7 CENTS PAY NO MORE

Chicago Sunday Tribune

THE WORLD'S GREATEST NEWSPAPER

FINAL EDITION

VOLUME LXXXIII—NO. 40 | COPYRIGHT 1924 BY THE CHICAGO TRIBUNE | OCTOBER 5, 1924. | A ** SEVEN CENTS IN CHICAGO AND SUBURBS | TEN CENTS ELSEWHERE.

HANDS OFF U. S.!—COOLIDGE

CAL PROBABLY; MPASSE MAYBE; BOB? NO CHANCE

Davis Out of It, Too, Henning Thinks.

BY ARTHUR SEARS HENNING.

San Francisco, Cal., Oct. 4.—[Special.]—Coolidge probably, Davis improbably, La Follette impossibly.

A deadlock possibly.

Thus do I epitomize the prospective outcome of the presidential election four weeks from Tuesday.

After journeying across the country surveying the political situation state by state, I rate President Coolidge stronger and both Mr. Davis and Senator La Follette weaker than I heretofore had judged them. I regard the chances of the election of Mr. Coolidge at the polls as more favorable and the chances of the projection of the election into congress as more remote than I did when I reviewed the situation a week ago. I see little if any improvement in the prospects of Mr. Davis, who seems a beaten candidate.

Bob's Strength a Puzzler.

The principal uncertainty now is the strength of La Follette. He has rallied to his standard the radicals and the discontented of both old parties. Circumstances are such, however, that he cannot expect to carry any state east of the Mississippi river except Wisconsin. In normally Republican territory west of the Mississippi he is virtually wiping the Democratic party out of existence and seriously cutting into Republican strength.

[illegible] observers may only guess. There is much noise attending the La Follette campaign everywhere, and there is no telling how many ballots will come out of it on election day. Probably fewer than are expected. Inevitably many surely live up to its advertising.

The cross country stumping trip La Follette is about to embark on may be a decisive factor in his canvass—it may make or break him as an important contender in the election. If he succeeds in firing the populace, as he once could, he is likely to become a more formidable foe of Coolidge in the west, with enough states behind him to deprive any candidate of a majority of electoral votes and project the election into congress.

His Age May Count.

If, however, the appearance of the weather in his old age, with his son at his elbow prompting him, makes an unfavorable impression, or, if he should slip his trolley as he did in the speech at the Philadelphia dinner in 1913, defeating his candidacy at that time, a situation unfavorable to him might be created.

Increasing prosperity on the farms is a factor working against La Follette more and more. The price of wheat is rolling skyward, prices of other products have been going up, farmers are paying their debts and buying more things. They are beginning to feel a lot less radical.

So far La Follette strength is more or less guess-work. The northwest, however, is where he is strongest and the situation today, so far as it can be gauged, suggests that he may carry nearly all the states there. Coolidge still probably would win a majority of the electoral vote, even with La Follette carrying the northwest, but if La Follette should win a number of other western states also the result probably would be projection of the election into congress.

How and Where Davis Stands.

In setting forth the grounds for these conclusions let me begin by casting up the probable strength of Mr. Davis, who, with the solid south, is the only candidate with an irreducible minimum. The following states will give their electoral votes to Mr. Davis.

Alabama	12	Mississippi	10
South Carolina	9	Florida	6
North Carolina	12	Louisiana	10
Georgia	14	Arkansas	9
Tennessee	12	Texas	20
Kentucky	13		

A total of 126 electoral votes for Mr. Davis to start with.

Then there are these border states: Maryland, 8; Kentucky, 13; Oklahoma, 10; West Virginia, 8; Missouri, 18.

Traditionally the Democrats have the advantage in all the states except West Virginia, which, however, is Mr. Davis' home state and may go Democratic for that reason. The Republicans think they have an excellent chance of carrying West Virginia, Maryland, Missouri and Oklahoma. However, assume that Mr. Davis carries them all, bringing the total of the Democratic candidate up to 183.

Rhode Island, with 5, and Delaware, with 3 electoral votes, are doubtful states which Mr. Davis is not unlikely

(Continued on page 14, column 6.)

Giants Win Opener in 12th Inning, 4 to 3

NEWS SUMMARY

DOMESTIC.

U. S. will determine its own policies, President Coolidge announces in speech to First division veterans. Page 1.

Pulitzer trophy racer killed at Dayton when wings of plane crumple at 300 mile an hour pace. Page 10.

Proposed medical center in New York City to cost $20,000,000 planned by Presbyterian hospital. Page 22.

M. E. ministers at Rock River conference are guests of Lowdens at Sinnissippi farm. Page 22.

LOCAL.

Three youths rob Parkway State bank of $2,500, dodge crowds and police. Page 1.

William Ehrig, 45, shoots and kills estranged wife before score of onlookers. Page 1.

Superintendent of Schools McAndrew declares he will not reduce teachers' salaries. Page 2.

Arrest boxer's manager in theft of paintings worth $27,000. Page 2.

Auto truck kills boy; driver held; county death total, 505. Page 2.

Purchase of site for "Gasoline Alley" garage reveals who characters of King's cartoon really are. Page 4.

John C. McDonnell, retiring within a few days as first assistant fire marshal, believes 1871 fire will never be repeated. Page 12.

Dever will appeal to Secretary Weeks to set aside Maj. Putnam's veto of new La Salle street bridge. Page 14.

Four states join Chicago's fight to retain 10,000 cubic feet per second drainage canal flow. Page 18.

POLITICAL.

Coolidge gaining, deadlock prospect waning, and La Follette and Davis weaker, too, Hennings says. Page 1.

Secretary Hughes upholds U. S. right [illegible] Page 2.

Coolidge to Cincinnati opening Ohio campaign. Page 2.

Chicago's vote for Coolidge, Davis a weak third, Tribune's straw vote shows. Page 5.

G. O. P. leader shows La Follette wasn't always advocate for low tariff duties. Page 6.

Harold L. Ickes defends La Follette use of label "Progressive," but fails to indorse candidacy. Page 6.

John W. Davis makes plea for "real Americanism"; scores La Follette's attack on Supreme court. Page 6.

Women's votes are expected to be deciding factor in coming presidential election. Page 7.

Legislative Voters' league reports on records of candidates. Page 20.

FOREIGN.

Premier of Australia says country is not bound by signature of its delegates to league peace protocol. Page 3.

Australia, laboratory for radical political experiments, studied by Tribune man; compared with America. Page 3.

American and other foreign consuls may be asked by Chinese leaders to end war around Shanghai. Page 15.

Civil war in Arabia threatens to upset British system of hand made kingdoms. Page 22.

SPORTING.

Giants win world series opener, 4 to 3, in twelfth. Part 1, Page 1.

Sox make Cubs look foolish as they win, 12 to 0. Part 2, Page 1.

Northwestern opens season with 28 to 0 win over South Dakota; Missouri springs surprise by defeating Maroons, 3 to 0. Part 2, Page 1.

Illinois forced to extend itself to beat Nebraska, 9 to 6. Part 2, Page 1.

Ohio State beats Purdue, 7 to 0, in first Big Ten game. Part 2, Page 3.

Louisville [Ky.] preps beat Austin eleven, 28 to 0. Part 2, Page 3.

Civil war veteran wins Royal Ancient golf tournament at Midlothian. Part 3, Page 6.

EDITORIALS.

The New Monroe Doctrine; After La Follette, What?; A Great Debate; The Commuter's Ticket. Page 8.

MARKETS.

Grain futures again advance; rye leads rise, wheat next. Part 2, Page 16.

Interstate commerce commission valuation of Illinois Central shows road is not "watered." Part 3, Page 18.

Stock market moves irregularly after "political scare." Part 3, Page 19.

FEATURES.

Part 3—Automobile news; Farm and Garden.

Part 5—Magazine section, including "Sandhills," a new Blue Ribbon serial, by Hugh McNair Kahler and Donald G. Herring; "Aristocracy vs. Baseball," by George M. Cohan.

Parts 6 and 7—Fashions for both men and women; children's features; beauty, needlework, household hints.

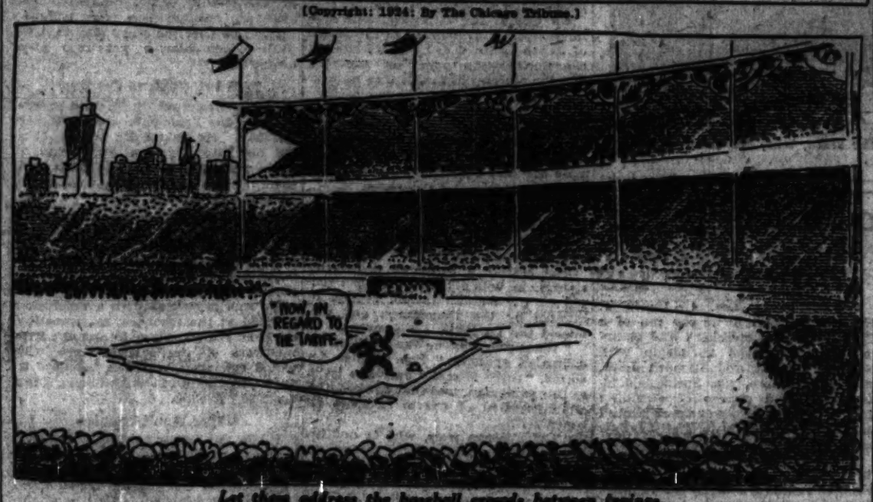
Parts 8 and 9—Theaters, movies, music, radio; The Outline of Science; society, clubs, art, religious news.

Picture section [in two parts]—Twenty pages of news photographs in rotogravure; "The Second Hand Book Shop," sketches by W. R. Hill.

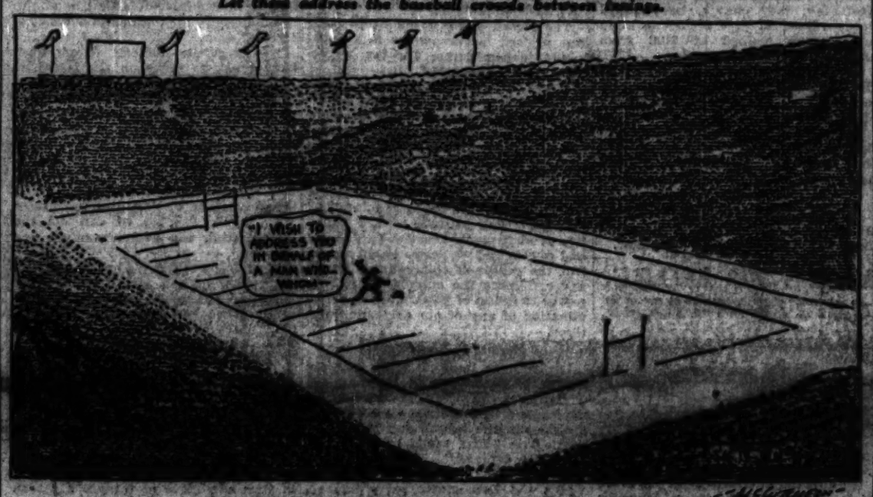
Comics—Eight pages of comics in colors.

HOW THE POLITICAL SPELLBINDERS CAN REACH THE BIG CROWDS

[Copyright: 1924: By The Chicago Tribune.]



Let them address the baseball crowds between innings.



Let them address the football crowds between periods.

FRESHMAN LEADS ROBBER ALL OVER N. U. FRAT HOUSE

While the Northwestern university brothers in Lambda Chi Alpha watched their football team triumph yesterday, a well dressed, pleasant young man appeared at the door of their house, 2023 Orrington avenue, Evanston.

"I would like to see Robert Eubanks," he told Phillip Jordan, a freshman who had been left on duty.

Jordan told him Eubanks was at the game.

"I see you have remodeled the place since I was last here," the stranger continued. "I'd like to look around if you don't mind."

Jordan showed him the whole house. The stranger departed, thanking him for his courtesy.

When the brothers returned they missed clothing, jewelry, and money valued at more than $600. Police say a confederate of the visitor followed the inspection from room to room in making the thefts.

PERSHING FOR WAR SECRETARY? RIGHT IN HIS LINE

New York, Oct. 4.—Gen. John Pershing, retired, sailed on the Leviathan today to visit his son who is at school in Switzerland.

Asked whether he would accept a post as secretary of war in the next administration if it were tendered him, Gen. Pershing grinned and said:

"Why, that would be right in my line. But, honestly, I hadn't given it a thought."

Four Killed When M. P. Train Hits Open Switch

Poplar Bluff, Mo., Oct. 4.—Four men were killed and one seriously and several others slightly injured tonight when Missouri Pacific passenger train No. 8, northward bound from Texas points, struck an open switch at Swifton, Ark., eighty miles south of here. The engine and ten of the twelve cars left the tracks. Relief trains from here and Little Rock, Ark., were rushed to the scene.

Coolidges Celebrate 19th Anniversary of Wedding

Washington, D. C., Oct. 4.—President and Mrs. Coolidge today celebrated their nineteenth wedding anniversary. One of the busiest daily programs of the week faced the President, but tonight he and Mrs. Coolidge plan to board the Mayflower, the presidential yacht, for a short cruise down the river.

KILLS WIFE AND SAYS 'FAREWELL'

Tragedy Leaves Crippled Son Helpless.

William Ehrig, 45 years old, shot and killed his wife, Anna, also 45, in sight of a score of persons at the corner of Normal boulevard and Fifty-eighth street last night. Then he disappeared, leaving in his room at 430 West 63d street a note which read:

"Good-by to all."

It was presumed by police that he committed suicide.

Mrs. Ehrig, estranged from her husband, had been living at 5718 Normal boulevard; and there in their home her son, Harry Ehrig Jr., paralyzed since birth, lay unconscious from the shock of the tragedy last night.

Married to Two Brothers.

As a tragedy, it was one of a woman married in succession to two brothers. More than twenty-five years ago Mrs. Ehrig had been married to Harry Ehrig, brother of William and the father of her son. Following Harry Ehrig's death a few years ago William courted her, and after several years they were married.

There were quarrels, Mrs. Ehrig had to support herself and the crippled son, now 20 years old, and Ehrig went to live at the home of Mrs. S. J. Hart, on 63d street.

Early last evening Ehrig put his revolver in his pocket, wrote the supposed suicide note, and left it with $200 on his dresser.

He went to Normal boulevard and 58th street, a corner his wife would pass on the way from work.

Quarrel Preceding Shooting.

They met and conversed in low tones at first, witnesses said. The conversation grew bitter. Suddenly Ehrig whipped out the revolver, fired, and ran away.

Mrs. Ehrig, rushed to the Englewood hospital, died on the operating table.

Harry Ehrig Jr., the crippled victim of the tragedy, is a composer and song writer.

Often bands have come to the home in Normal boulevard and sometimes he has painfully directed them with the little instrument he has in his right arm.

He could do that when his mother lived to give him the tender care so helpless a cripple needs. But now she is gone.

Real estate news will be found on pages 26 and 27 of the Want Ad section.

THE WEATHER

SUNDAY, OCTOBER 5, 1924.

Sunrise at 5:50 a. m.; sunset at 5:27 p. m. Moon sets at 10:06 p. m. Mars and Jupiter are evening stars.

Chicago and vicinity—Partly cloudy Sunday, probably showers by night; Monday generally fair and much cooler. Moderate to fresh southerly winds, shifting to northwest Sunday night.

Illinois—Partly cloudy Sunday, probably showers by afternoon or night. Monday generally fair and much cooler.

TRIBUNE BAROMETER



TEMPERATURES IN CHICAGO

MAXIMUM, 6 P. M. 76
MINIMUM, 6 A. M. 59

2 a. m.	62	Noon	70
3 a. m.	61	1 p. m.	72
4 a. m.	59	2 p. m.	73
5 a. m.	60	3 p. m.	74
6 a. m.	59	4 p. m.	74
7 a. m.	61	5 p. m.	73
8 a. m.	63	6 p. m.	72
9 a. m.	66	7 p. m.	70
10 a. m.	68	8 p. m.	69
11 a. m.	67	9 p. m.	67
12 m.	70	10 p. m.	67
		Unofficial—	
		11 p. m.	66
		Midnight	66
		1 a. m.	65
		2 a. m.	64

Mean temperature for 24 hours ending at 7 p. m. last night, 66; normal for the day, 60; deficiency since Jan. 1, 734 degrees.

Barometer, 7 a. m., 29.98; 7 p. m., 30.05.

Precipitation for 24 hours to 7 p. m. last night, 0.13 of an inch. Excess since Jan. 1, 4.39 inches.

[Official weather table on page 22, part 1.]

$1,000,000 FIRE AT OMAHA PLANT OF CUDAHY & CO.

Omaha, Neb., Oct. 5, 2 a. m.—A fire is reported to be destroying the lumber yard and outlying buildings of the Cudahy packing plant at South Omaha. The entire plant is endangered, the fire department reports.

The fire was not under control at 1:30 o'clock this morning. While no official statement was made by the Cudahy company, it was estimated the loss will exceed $1,000,000.

The box factory, the hide factory, the lumber yard, and the Dutch cleanser plant are burning and firemen are unable to control these blazes.

A fortunate shift of the wind at the height of the fire directed the flames from other buildings and the danger of a further spread of the fire was thought to be passed.

Boy Falls from Sand Pile Into River and Drowns

Joseph Litwucki, 9, 3511 Bonfield street, was drowned yesterday when he fell into the river from a sand pile upon which he and other children had been playing between Crowell and Elsenor streets. His body was recovered two hours later by Policeman Alfred Kleb.

VICTOR'S CHEER GIVEN JOHNSON EVEN IN DEFEAT

Mates Lack Punch in Pinch.

BY IRVING VAUGHAN.

Washington, D. C., Oct. 4.—Walter "Barney" Johnson remains brilliant even in defeat. Giving all that was in his aged right arm, the hero of a nation stood the New York Giants on their heads for eleven rounds today. Then, in the twelfth came a break. Somebody blundered and the National leaguers walked through the opening to defeat "Barney" and the Senators in the first of the world's series baseball battle by 4 to 3. The second game of the series is played here tomorrow.

For the Giants today's result was a win, but nothing else. The old snap and dash that characterized their pennant scramble was absent. They didn't play as if much was at stake. Evidently something was on their minds. Possibly the thought that the vast hostile crowd might open on them at any minute had its effect. The crowd, however, was dead itself, as dead as any world's series crowd ever was and on only a few occasions was there any reference to that $500 of mysterious source.

One Crowded Moment.

The one hectic period during the struggle, and until then it was dull and listless despite a couple of Giant homers, was in the ninth. Going into that session the Senators appeared doomed. They had done nothing of account to the veteran southpaw, Art Nehf. Johnson had pitched phenomenally, but he was on the brink of defeat because he had tried and failed to get a couple of "cripples" past a pair of Giant sluggers. They smashed the "cripples" into the seats and that gave them a 2 to 1 advantage.

What proved to be a brilliant effort started in Washington's ninth when Bluege reached base on a line drive that Jackson knocked down but couldn't hold. Judge had just fanned but the hit revived the hopes of the local populace. That was only the fifth blow off Nehf and it didn't require anything but ordinary fielding to keep the Senators attack down to such puny proportions.

Peck Hits to Fence.

Bluege's single brought up old man Peckinpaugh. As a Yankee he had faced Giant pitchers before in world series combat so it was old stuff to him. Dangerous in the pinch and known as such by every hurler in the league, he gave the ball a tremendous ride to left center. It bumped against the fence for a double and Bluege raced over the plate with the tying run.

That brought the crowd out of the funeral silence that had existed almost since the start. A wild shout went up, hats went sailing over the field and a thousand cushions, maybe two thousand, came from all directions. That was the thing Washington had been waiting for these many years. It lasted for several minutes, when the cushions and hats were retrieved and the mob settled back to await the "break" that determined the victor in the twelfth.

Eleven Hits for Two Runs.

When the twelfth opened the Giants had eleven hits to their credit but only two runs because Johnson had hurled cautiously in the pinches. And this cautious twirling, when runners were waiting, netted the Senator star a dozen strikeouts in eleven rounds. Peculiarly enough, most of these strikeouts were registered on curve balls. The Giants were looking for speed but they saw curves and plenty of them, probably more than Johnson ever threw before in a single game. Moreover, he never had a sharper hook than he put on view today.

The switch of Johnson from speed to curves was not without reason. He started off on his old stuff, but it caused him trouble. His fast ball would not behave and it was this that put him in a hole to George Kelly in the second inning. The tall Giant handy man worked the count down to three and two, and then Johnson came along with his "cripple." Kelly despatched it into the mammoth bleacher that stretches across left field.

Double Play Ends Agony.

That homer was no sooner hit than Terry followed with a single. A man also walked in that round, but a double play such as the Senators specialize in prevented further scoring. "Barney" immediately discarded his speed as a regular diet and in the next two frames

[Continued on page 2, part 2.]

Hold Up Bank; Flee as Girl Gives Alarm

In a spectacular raid that yielded them only $2,500, three young highwaymen early last evening held up the Parkway State bank at Grant place, Clark and Sedgwick streets.

They worked fast while crowds, street cars, and autos were passing the bank. They used a Winchester rifle and automatic pistols, and escaped south in Sedgwick street in an automobile while a dozen squads of police and detectives were on their way to the scene.

Within thirty minutes after the bandits had disappeared messages had been sent to all stations and detectives were hunting through the city for them.

Chief of Robbers Enters.

The leader of the trio, carrying the rifle, made a sudden entry into the bank at 7:50 o'clock. Taking a running start he slid ten feet across the tile floor, then dropped a gunny sack that had concealed the rifle and ordered six employes to hold up their hands.

Then noting that the employes with their hands in the air could be seen plainly from the street, either from passing cars or by pedestrians, the robber changed the order.

"Get down on your faces!" he ordered, lining them in a row on the floor.

While J. R. Johnson, assistant cashier; Robert Jones, manager of the bond department; and D. F. Thomas, Thomas Kelly, and Samuel Horwick, clerks, lay side by side with their arms outstretched, the leader told one of his accomplices armed with a revolver to watch them. Then he told Miss Dorothy Yockey, paying teller, to leave her cage.

Leaps In, Grabs Cash.

"Get down there with the rest," he told her, menacing her with the rifle. Then he leaped into the cage and scooped into the bag as much money as he could hold in two hands.

At that moment Arthur Mathiesen, 220 West North avenue, a patron, entered. He also was told to get down on his face.

Meantime Miss Helen Wilson, 2242 Larrabee street, passing the bank, looked in and got a glimpse of the row of persons lying on the floor.

Woman Calls Police.

A lookout standing by the robbers' car saw her. He grasped her rudely by the shoulder and tried to push her into the bank.

"Get in there," he said, "or I'll kill you."

But Miss Wilson pulled away and ran to the Eureka Radio shop, 2210 North Clark street. There she telephoned to the police.

The robbers escaped while the police were on their way.

Police Hunt Suspect.

When a description of the leader, who carried the rifle, was given them last night, police started to look for Henry J. Fernekes, a sallow young man with a criminal record as spectacular as the bank robbery itself.

Fernekes recently was identified as having been the leader of a gang that robbed the Inland Trust & Savings bank, 4017 Milwaukee avenue, of $6,000 in a daylight holdup on Aug. 22. He is wanted for murder in Pearl River, N. Y., and wanted here for a number of other crimes of violence.

GET $8,000 RECEIPTS

Clarence Stewart, 3546 Ellis avenue, and Thomas Hough, 6178 South Halsted street, both collectors for the General Market company, 6117 South Halsted street, were held up and robbed of $8,000 in collections by six men who forced their machine to the curb in front of 6745 Blackstone avenue, late in the evening. The robbers had revolvers and drove rapidly away. Both the collectors were armed, but had no chance to draw their weapons.

Start this serial TODAY in the magazine section

Two men of widely different type . . . a girl struggling to hold together the ends of a dissipated fortune . . . forest fires and fights with moonshiners . . . adventure in the unfrequented hills and woods. Don't miss the first installment of this new novel by *Hugh McNair Kahler and Donald G. Herring.*

SANDHILLS

NO DICTATION! PRESIDENT AND HUGHES ASSERT

Answer to League Is Seen in Speeches.

While President Coolidge, speaking at the dedication of the First division memorial in Washington, declared that America "does not propose to intrust to any other power or combination of powers any authority to make up our minds for us," Secretary of State Hughes was uttering in a Cincinnati speech words which bear on the league of nations' recent action at Japan's behest.

"This country," said Mr. Hughes, "will never tolerate the submission to any power or group of powers the determination of any of our domestic problems."

BY JAMES O'DONNELL BENNETT.

Washington, D. C., Oct. 4.—[Special.]—"We do not propose to intrust to any other power or combination of powers any authority to make up our minds for us."

This was President Coolidge's first utterance on the league of nations since that body, a few days ago, accepted Japan's proposal that restriction of immigration should become a matter of international rather than national jurisdiction, and that the nation questioning such jurisdiction should be termed the aggressor if complications arose.

The background for the President's comment was of remarkable significance. The occasion was an address by the President to veterans and members of the First division, first to carry the flag into the battlefields of France, who had gathered to dedicate a monument to the unit's dead.

Lays Down a Principle.

To these veterans, many of them still bearing the marks of wounds at Soissons, at St. Mihiel and at the Aisne, President Coolidge laid down an old principle made new by recent events.

"But we recognize," he said, "that what others do has an effect upon us."

"We recognize, too," he continued, "that we are a part of the great brotherhood of mankind, that there are moral duties and obligations between nations as there are between individuals. America has every wish to discharge its obligations.

"This is a condition which is not improved upon by artificial covenants, but which results from the natural relationship among nations.

"I am in favor of treaties and covenants conforming to the American policy of independence to prevent aggressive war and promote permanent peace. But they have little value unless the sentiment of peace is established in the hearts of th people."

Tells of Soissons Action.

This pronouncement came at the end of a speech in which the valor and steadfastness of the First division were extolled by the executive.

Mr. Coolidge gave a detailed review of the history of the division's service in France, laying special emphasis on the victory in the Soissons sector, an operation during which, he said, the division had in five days of heavy fighting advanced eleven kilometers, had captured 3,500 officers and men and large quantities of material, and had lost 78 officers and 1,454 men killed and 214 officers and 8,136 men wounded.

Price Was Heavy.

"A heavy price to pay," the President said, "but the victory at Soissons has been called the turning point of the war."

Turning his face toward the monument the President said:

"The dead reign here alone.

"This monument commemorates no man who won anything by the war. It ministers to no aspiration for place or power. But it challenges attention to the cost, suffering and sacrifice that may be demanded of any generation, if ever as nations permit a resort to war to settle their disputes. It is a symbol of awful tragedy, of unending sorrow, and of stern warning. Relieved of all attendant considerations, the final lesson which it imparts is the blessing of peace, the supreme blessing of peace with honor."

Commenting on the fact that the First division represented every state and all the possessions of the nation, he added:

"It was cosmopolitan, only and truly American."

Says U. S. Is Grateful.

The President came down to the present and its obligations to the men

who had made it possible for the nation to have a present and a future.

"A tradition," he said, "reminds us of the ingratitude of republics."

He thought the tradition was none of our making, for he said:

"For that which be broadly characterized as relief work for the veterans and their dependants of the World war, the government has already appropriated well towards $3,000,000,000. But this is not the measure, it is only an indication of the high regard and the abiding honor which America bestows upon its loyal defenders.

No Measure in Money.

"It cannot be measured in money. How poor and cheap and unworthy would be that attitude which could say: 'You have offered your life. Here is your dollar. That discharges the debt. Take it and go.' The nation recognizes towards them all a debt which it can never repay, but which it will never repudiate. Standing to their credit will forever be an inexhaustible balance of gratitude, of honor and of praise. In song and story, in monument and memorial, in tradition and history, they will live in the heart of the people forever more."

From the obligations of the present he went on the problems of the present, saying:

"In this presence I am well aware there is no need to urge any support of the American constitution, but I cannot let his occasion pass without expressing my most strong and emphatic commendation for the reverence which your words and actions constantly express for the liberty-giving provisions of the fundamental law of our land."

Speaks for Constitution.

He said the veterans before him had supported the constitution, and its symbol, the flag, not because that constitution represented the homeland but because it was the sole source of American freedom.

With this characteristic love of the concrete and specific instance to back up a general statement, the President went on to say:

"You want your rights protected by the impartial judicial decisions of the courts, where you will have a right to be honored and not be exposed to the irresponsible determination of partisan political action. You want to have your earnings and your property secure. You want a free and fair opportunity to conduct your own business and make your way in the world without danger of being overcome by a government monopoly. When the government goes into business it lays a tax on everybody else in that business and uses the money that it collects from its competitors to establish a monopoly and drive them out of business. No one can compete. When the government really starts into a line of business that door of opportunity is closed to the people. It has always been an American ideal that the door of opportunity should remain open."

Summerall Recalls Pledge.

Maj. Gen. Charles P. Summerall, commander during its most desperate and most glorious days of this First division, A. E. F., recalled a pledge to weeping buddies and fathers and mothers, in his address at the unveiling of the division's $150,000 memorial to its fallen.

He said that the burial parties at Cantigny and Soissons and St. Mihiel and by the waters of the Aisne, the Marne, and the Meuse, made the pledge when they looked into the faces of their dead, faces that seemed to them not ghastly but serene and beautiful.

The pledge was that when peace should come again the names of the 5,000 who had given all should be enshrined in granite and bronze for an everlasting token of sacrifice and of glory.

Dead Furnish Inspiration.

Gen. Summerall made the veterans straighten their shoulders by identifying them as the men of "a division that never criticised, never shirked," and he spoke of their dead as brothers "who are not dead but live through the living and will inspire the living yet to come." The general closed by quoting a poem by Erwin Clarkson of the division, which pictures the dead buddies as coming home today.

At noon today fulfillment of the pledge was disclosed to thousands of the division's veterans and friends who stood around the new memorial whose bronze angel of victory commands the long reaches of lawns and gardens stretching from the state, war and navy building toward the Washington monument and from the White House to the line of marble palaces of art and patriotism and internationalism comprising the Corcoran gallery, the headquarters of the Daughters of the American Revolution and the Pan-American building.

Setting Stately and Splendid.

This stately setting of the new shrine was fraught with splendor, the ceremony of unveiling was as forthright and poignant as only soldiers could have made it.

A uniformed veteran of the 1st division—Private Daniel R. Edwards, company C, third machine gun battalion, right arm lost in battle, and Distinguished Service cross and Medal of Honor man—advanced to the edge of the temporary platform built around the memorial. In his left hand was a cord attached to white veiling covering those portions of the monument which are carved with the list of the 1st division's combat service and battle credits. Beneath those memorable credits appear in bronze the names of the 5,000 who gave their lives to the winning of the credits.

"May We Be Worthy."

With their names not on his lips but in his heart of hearts the Medal of Honor man looked out over the assemblage, which was standing with bared heads, and said in a voice that carried far but that seemed, too, somehow hushed and humble:

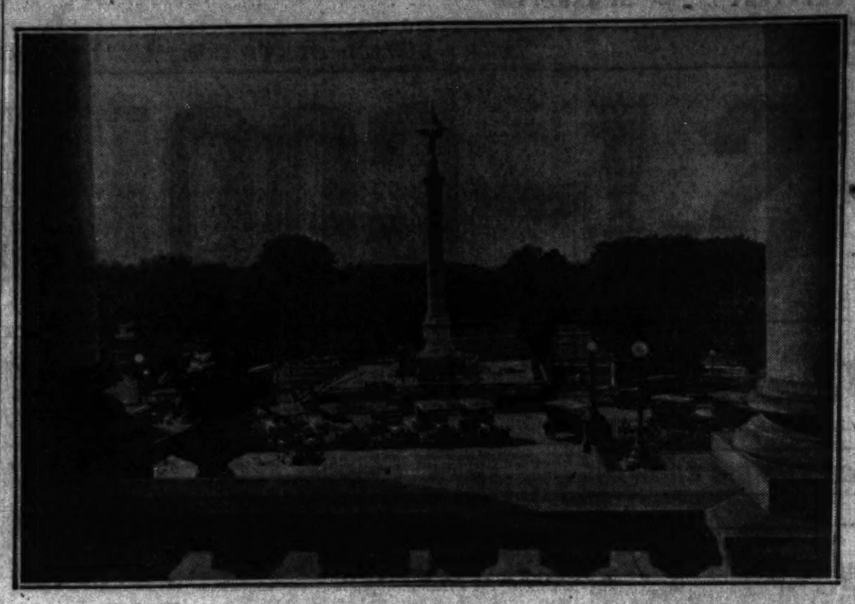
"May we be worthy of their memory."

He tugged at the cord and the enveloping cloths sank slowly to the base of the monument, revealing the words "To the memory of the dead of the division who gave their lives in the World war that the liberty and the ideals of our country might endure."

At this instant the slow thudding of the national salute of twenty-one guns began.

It was fired by the battery which fired the first American artillery shot in the world war—Battery C, 6th field artillery, on Oct. 23, 1917.

THE MEMORIAL TO FIRST DIVISION



This impressive granite shaft, surmounted by the symbolic figure of winged victory, was dedicated yesterday at Washington, D. C. The view is from the south portico of the state, war, and navy building, looking toward the Washington monument and the Potomac.

LABOR PAPER OF OMAHA SWITCHES FROM BOB TO CAL

Omaha, Neb., Oct. 4.—[Special]—The Midwest News of Omaha, the biggest labor paper in Nebraska and having a nation-wide circulation, in this week's issue comes squarely out for Coolidge and Dawes. The Midwest News has heretofore been supporting La Follette and Wheeler. This is the most significant switch so far recorded in the Nebraska campaign.

J. A. Lochray, editor of the News, has just returned from a two weeks' trip to labor centers all over the east.

"I find that La Follette has failed to line up the labor vote anywhere," says Lochray in his statement. "Wherever I went I found nothing but pessimism among the La Follette followers, brought about by the general indifference, if not actual opposition, of the rank and file of American wage earners towards the campaign of Senators La Follette and Wheeler."

POSTAL CLERK STEALS BONUS TO BUY A PIANO

M. L. McCabe, a teacher at the Dore school, living at the Tau Kappa Epsilon fraternity house at 5612 Kenwood avenue, wondered why he didn't get his soldier's bonus. Yesterday he found out. James Daly, 6321 Ingleside avenue, a mail sorter at the post-office, had taken it.

"My wife and I wanted the piano just for the baby's sake," he said when the police turned him over last night to the federal authorities.

Daly went to the Witzel Piano company, 1454 Barry avenue, and put the bonus down as a deposit on a piano. Sergt. Robert Casey heard about it, and became a piano salesman long enough to trap Daly.

PARIS HAS NEW VET POST.

Paris, Ill., Oct. 4.—[Special.]—A post of Veterans of Foreign Wars has been organized in this city with sixty charter members. Spanish-American war veterans are affiliated with the order in large numbers.

CLEVER RUSE OF U. S. AGENTS NABS RICH BOOZE SHIP

Bankers of 3 Nations May Be Involved.

New York, Oct. 4.—[Special.]—A banker-bootlegger combine with ramifications in England and Canada as well as Manhattan, backed by a capital of $10,000,000, collapsed today when the steamer Frederick B. was seized fifteen miles off shore, in what federal officials call the first real test of the one hour liquor treaty with Great Britain. She bore 11,000 cases of whisky and many barrels of grain alcohol.

By a novel ruse prohibition agents succeeded, they are convinced, in exposing the Frederick B. to the provisions of the drastic treaty, which extends the ancient three miles seizure limit to the distance of an hour's sailing.

Pay Bootlegger $100,000.

After handing the master of the Frederick B. $100,000 in cash and checks to make the agreement binding agents asked for twenty-five "sample cases" to take ashore at once. Operating in the speediest motorboat they could obtain without arousing suspicion they raced ashore in forty-two minutes. Federal authorities maintained the transaction involves the ship in a violation of the international treaty.

Immediately upon completion of this race against time, the agents enlisted the coast guard cutter Manhattan in their force and early today seized the Frederick B. with her crew of thirty and two women, who were found aboard.

Anchor Ship Near "Liberty."

No names were made public by Maj. John Holley Clark, assistant United States attorney, who boarded the ship later. But word came ashore from the Frederick B. as it lay near the statue of Liberty, that the younger of the two women, about 26, is the daughter of an Englishman deeply interested in the smuggling enterprise in a financial way.

The seizure brought to a climax three months of careful, painstaking negotiations by five federal agents with what they termed the most powerful and well known liquor smuggling cabal now doing business.

Among those spotted for arrest are a Manhattan banker, they said, and a distiller, who acted as "shore agents" for the $10,000,000 firm.

The trap was set under the direction of R. Q. Merrick, divisional prohibition chief, but Saul Grill, the astute general agent who had already tricked several bootlegging rings, was the Machiavelli of the plot.

CHICAGO YOUTH, JAILED IN EAST, TRIES TO DIE

Boston, Mass., Oct. 4.—James T. Herbert Jr., said to be the son of a Chicago leather merchant and claiming "prep" school friendship with Nathan Leopold and Richard Loeb, was brought here from Springfield today to face a charge of obtaining jewelry on a worthless check drawn on the Lake Shore Trust and Savings bank, Chicago.

The police said that Herbert spent three days at a leading hotel here, while he visited friends in the vicinity. Yesterday, they charge, he obtained goods valued at $200 from one store and jewelry valued at $192 from another on worthless checks.

Springfield, police yesterday took Herbert from the train which was taking him west to enter the University of Chicago.

The Boston inspector who went to Springfield to bring him back, said that when he entered the boy's cell he found him about to hang himself.

Efforts to find a Herbert family in Chicago, as indicated in the foregoing dispatch, were unavailing last night.

KILL 1,300 MORE CATTLE IN TEXAS WAR ON SCOURGE

Houston, Tex., Oct. 4.—Thirteen hundred range cattle in four herds on pastures adjoining the premises where 1,900 were slaughtered yesterday, will be killed in the second major operation of the federal government to check a spread of the hoof and mouth disease in south Texas.

An announcement today at the office of Dr. Marion Imes, federal director of disease eradication, said that the four herds were known as contact herds and that it was deemed necessary to destroy them in order to create a space between the infected premises and free territory.

A ditch for burying the 1,300 cattle marked for destruction was being dug today. Present plans contemplate shooting them tomorrow. By Sunday evening it was hoped they would be under ground.

OCEAN STEAMSHIP MOVEMENTS.

Arrived.	At.	From.
Ohio	New York	Southampton
Helsigolav	Copenhagen	New York
Britannia	St. Michaels	New York
Hansa	Halifax	Hamburg
Sailed.	**From**	**To**
Roussillon	Bordeaux	New York
Carmania	Belfast	Quebec
Berengaria	Southampton	New York
Olympic	New York	Southampton
Pres. Cleveland	Yokohama	San Francisco
Orduna	Southampton	New York
Minnetonka	New York	London
Veendam	New York	Rotterdam
Rochambeau	New York	Havre
Bremen	New York	Bremen
Laconia	New York	Liverpool
Cedric	New York	Liverpool
Cameronia	New York	Glasgow
Leviathan	New York	Southampton
Voltaire	New York	Buenos Aires
Dante Alighieri	New York	Por. Del Gada
Minnewaska	London	New York
Columbia	Clyde	New York

WE WILL DECIDE DOMESTIC ISSUES HUGHES ASSERTS

Answer to Japan Seen in Cincinnati Speech.

Cincinnati, O., Oct. 4.—[Special.]—"While this nation is eager to cooperate in genuine disarmament and in every effort to insure world peace, we will never tolerate the submission to any power or group of powers the determination of any of our domestic problems."

With these words—a frank commentary on the situation in Geneva, where the league of nations is puttering about with what constitutes a domestic problem—Secretary of State Hughes tonight opened the Republican presidential campaign in Ohio.

No one in the large audience misunderstood his reference to the action of Japan in its veiled threats against the immigration policy of America, and the secretary of state was warmly applauded.

"If we are to coöperate in world-wide movements," he continued, "we must be permitted to coöperate without the sacrifice of our right to determine our own policies."

Real Issue of Campaign.

Mr. Hughes said that the only issue of the campaign is whether the administration of President Coolidge should be continued.

The secretary delivered a lengthy speech, in which he covered the record of the administration, replied to attacks by the Democrats, and discussed the La Follette movement.

"Whatever may be the subject of campaign speeches," Mr. Hughes declared, "there is really only one issue in this campaign, and that is, shall the administration of Calvin Coolidge be continued?

"The average man, who is not interested in the tactics of the campaign, says to himself and to his neighbor, why should there be a change?"

Accomplishments of G. O. P.

The record of the Republican party was praised for economics in governmental expenditures, for tax reductions, and for its tariff.

While there was no direct reference in the address to the new arms reduction program launched by the league of nations at Geneva, Mr. Hughes defined the administration's attitude on the general subject.

"We look with gratification at the new spirit in Europe and at the program made toward peaceful solutions," he said. "Our attitude toward reduction of armaments remains unchanged and to this end we desire to coöperate. But the people of this country would never tolerate the submission to any power or group of powers of the determination of any of our domestic questions.

Replies to Democrats.

Replying to Democratic attacks for failure to participate in international conferences, Mr. Hughes said that if the demand were that the United States should join the league and thus fully participate "that would be an understandable demand."

"But it is precisely the position which the Democratic party has refused to take," he continued. "It has declined, for reasons of its own, to make the question of joining the league an issue in this campaign."

Mr. Hughes attacked the Democratic platform proposal for a referendum on joining the league, calling it "futile and unsound."

Threaten McCormack with Boos if He Sings in London

[Chicago Tribune Foreign News Service.]

LONDON, Oct. 4.—John McCormack, who is giving a concert in Queen's hall tomorrow night, is warned in two anonymous letters that he will be booed and hissed. The letters call him a scoundrel, a white livered deserter, and other epithets. Mr. McCormack, who is Irish, formerly was a British subject, but was naturalized an American. This is said to be the reason for his unpopularity among the British.

M'ANDREW SAYS HE'LL NOT CUT TEACHERS' PAY

Declares They're Low Enough Now.

Chicago school teachers were given assurance yesterday by Supt. William McAndrew that their salaries will not be cut. He said he was not even considering putting the salary schedule on a merit or efficiency basis.



FRANCIS X. BUSCH. [Matsene Photo.]

His statement was made at a luncheon of the George Howland club, an organization of men principals which met at the Hamilton club.

"The salaries of the teachers are as low as they can be," he said. "The purchasing power of the dollar as compared to its value before the war is approximately 55 cents. Teachers' salaries are actually less than prior to 1917. Don't let the crazy idea that we want to cut salaries get into your heads."

Tells Principals to Get Busy.

In the morning Supt. McAndrew spoke to the Principals' club in Fullerton hall. He asked the principals to get out into the class rooms and if necessary carry a portable office with them, and advised quick but courteous dismissal of visitors.

While Supt. McAndrew was setting at rest charges of leaders of the teachers' organizations that a salary cut was on the way, Mayor Dever was endeavoring to keep clear of the school teacher strife.

He was presented with a resolution adopted at the teachers' massmeeting on Friday urging him to appoint four members of the school board who would coöperate with the teachers in enforcing the tax laws and bring "tax dodgers" to time.

Mayor Won't Promise.

While the mayor said he was "still a friend of the teachers," he declared he would appoint the four members to fill vacancies and expired terms when he saw fit and intimated that he might not many any appointments during his term of office.

"It is getting difficult to get anybody I ask to serve on the board of education," the mayor said. "One man that I had in mind informed me that he was not prepared to submit himself to questioning by the city council so that they might justify him serving in a public office."

Corporation Counsel Francis X. Busch declared as false Miss Haley's charge that he told her that influences were being exerted to call off the mayor from his attack against tax dodging.

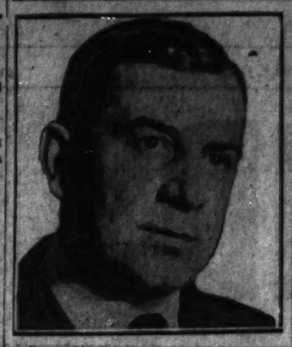
Miss Haley reiterated her charge last night and invited Mr. Busch to the Teachers' Federation meeting next Saturday, when he will have the opportunity to address the teachers.

NEW OIL BURNER SELLS AT REMARKABLY LOW PRICE!

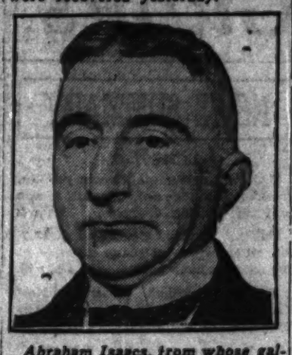
Works in Any Furnace or Stove; Gives Twice the Heat; Cheaper than Coal.

A remarkable new burner which costs only a few dollars and which can be set in your own stove or furnace has been perfected by the International Heating Company, 119 South 14th street, Dept. 393, St. Louis, Mo. This remarkably simple and sturdy device gives twice the heat of coal or wood, burns a cheap oil, and does away with all the drudgery and dirt and smoke of heating or cooking with coal or wood. It gives one of the hottest and quickest fires known, controlled by a simple valve. The present low price of oil makes it a great money saver. It is absolutely safe, slips into the firebox of any stove or furnace without damage, and requires no mechanic to install. The manufacturers want one person in each locality to whom they can refer new customers, and are making a special low price introductory offer, with 30 days' free trial, to the first user in each locality. They also want to hear from men and women who would like to make from $250.00 to $350.00 monthly acting as their representatives. Write them today.—Adv.

ART THEFT SOLVED



Tom Walsh, prizefight manager, in whose office here the paintings were recovered yesterday.



Abraham Isaacs, from whose gallery in Boston paintings valued at $27,000 were stolen last spring.

ROBBERS BATTLE IN ELEVATOR FOR $4,000 PAY ROLL

Two armed bandits yesterday beat an elevator operator into unconsciousness and then snatched a satchel containing $4,000 in pay roll funds from the hands of two officials of Stearns Bros. & Co., 810 West Van Buren street, and escaped.

Thomas M. Stearns and J. W. Fleming, superintendent and cashier, respectively, of the Stearns company, were the victims of the pay roll bandits. The two had just entered the elevator of the building on their return from the First National bank.

They found themselves facing the muzzles of two revolvers held by two men outside the car. The bandits were both roughly dressed and apparently Mexicans.

"Hand over that satchel," commanded one of the robbers, menacing Fleming with his gun.

Before Fleming could comply, John McDowell, 3710 South State street, the elevator man, sent the car upward, but in his haste he failed to slam the elevator door. The nearest of the robbers leaped nimbly into the car and struck McDowell a felling blow with his fist. Grabbing the money from Fleming's hands, the robber then lowered the car to the ground, and both bandits, shouting death threats toward their victims, ran from the building.

McDowell, who, it was said, suffered a concussion of the brain, was able to go to his home after receiving first aid.

Japan to Open $500,000 University to Train Women

[Chicago Tribune Foreign News Service.]

HONOLULU, Oct. 4.—A cable from Tokio to the Jiji says the education department is planning a 1,000,000 yen ($500,000) government university for Japanese women.

RECOVER $27,000 IN STOLEN ART AT BOXER'S OFFICE

Four Men Sought Here by Boston Cops.

Search for four men, leaders of a band of art thieves, believed responsible for the theft of $27,000 worth of oil paintings from the private gallery of Abraham Isaacs, wealthy real estate dealer and art connoisseur of Boston, was begun yesterday.

Fifteen of the pictures were recovered in the office of Thomas Walsh, 45 years old, a prize fight promoter.

All of those sought are Chicagoans, it was admitted after Walsh had been grilled for several hours at the detective bureau by Detective Sergeants John Quinn and John Cartan, and by Police Inspector Paul Crowley of Boston.

Finding of the loot in the office of Walsh, which he shares with Ted Lewis, another fight promoter, came as a surprise to his friends among the sporting fraternity. Walsh is manager for "Jock" Malone, the St. Paul pugilist, and he has no criminal record.

Walsh Says He's Innocent.

Walsh was booked on a charge of receiving stolen property and was later released under $10,000 bonds. He will return voluntarily to Boston, he said.

"I am innocent," declared Walsh. "Six weeks ago a man from Boston told me he knew a lot of my good friends in the east. He didn't tell me his name when he came to my office in the Garrick building but asked if he might put some paintings he had in my safe. I told him to go ahead.

"The next I knew I was being served with a search warrant this morning."

Inspector Crowley sidestepped all inquiries as to how he had traced the canvasses, one of which, "An Oriental Courtyard Scene," by Bridgman, is valued at $5,000, to Walsh's safe.

Fight on Night of Theft.

The inspector said that on the night of the theft, May 21, last, a boxing match was held in an athletic club in the building in which Mr. Isaacs' gallery is located. A match between Malone and Frank Moody, a Boston fighter, was the principal attraction.

Inspector Crowley believes the art thieves are allied with the gang responsible for recent political disturbances in Rhode Island.

Mr. Isaacs said he had for years collected work of art as a hobby. Many of his treasures, he said, were inherited from his father and are hundreds of years old.

"I fitted up this little gallery as a kind of private social club only a few weeks before the burglary," he said. "I should have known better in the first place than to have located in that neighborhood.

Lacks Direct Evidence.

"I presume the eyes of many crooks were cast longingly at my pictures as soon as I moved them in. One man in particular I suspect of tipping off their value to his underworld connections.

"I have no evidence against any member of the fight club, and I don't know how the pictures were taken from the building.

Among the paintings stolen were Daubigny's "Coast Scene," valued at $1,500; Rousseau's "Landscape," $1,500; "Portrait of Viscount Polworth," painted by Richard Cosway in the seventeenth century and valued at $2,500; and Mortimer Lam's "Cavalry Chasing Indians," $2,500.

NOTICE!

IN
Section 9
Pages 8 and 9
You'll Find
HARTMAN'S
Home Furnishing
BARGAIN
EVENT!

Don't Miss This!

O'CONNOR & GOLDBERG

23 Madison Street, East
205 State Street, South
4616 Sheridan Road
6348 Halsted Street, South

Lustrous! Beautiful! Popular!

O-G 9-POINT HOSIERY

Every Point a Feature!

1.95
3 pair 5.60

1. All silk.
2. Seasonable weight.
3. Perfect fitting.
4. Reinforced feet.
5. Very elastic.
6. Fast colors.
7. Nile green tipping.
8. 29 to 30-in. lengths.
9. 8½ to 10½ sizes.

Order O-G Hosiery by mail from the most complete hosiery department in America. O-G hosiery is packed in beautiful gift boxes and mailed prepaid to any state in the Union.

LOVELY NEW SHADES for AUTUMN WEAR!
Men! Give HER O-G Hosiery!
O-G HOSIERY is always full-fashioned—and every pair is perfect!

Starck
Manufacturers
210-212 S. Wabash Ave.

Phonograph Sale

Free Floor Lamp Records
During This Sale Only



$79

Reduced 35% to 50% During This Sale

$1 Per Week

NO MONEY DOWN
EXCHANGE YOUR PIANO, ORGAN OR PHONOGRAPH. We will allow full present cash value and you may BEGIN PAYMENTS IN 30 DAYS.

Open Evenings

BASEMENT BARGAINS

$100 Victrola	$59	$125 Vocalion	$62
125 Sonora	70	175 Edison	90
150 Kimball	45	100 Columbia	54
125 Brunswick	80	150 Victrola	75

P. A. Starck Piano Co.
Manufacturers of Starck Upright, Grand and Player-Pianos
210-212 S. Wabash Ave. (Near Adams) CHICAGO
OPEN EVERY EVENING

Schulte
GLASSES *Prescribed Ground* FITTED
$3 to $30

SCHULTE has developed under one roof a complete organization of specialists in eye examination and lens grinding, making it possible for all who need glasses to secure them at low cost with absolute safety. Expert care in every process of optometry is exercised to assure accuracy, comfort and good style in each pair of Schulte glasses. It is this care that is reflected in the satisfaction of the more than 300,000 Chicagoans who are today wearing Schulte glasses.

Schulte Zylo Shell Spectacles
The Zylo Shell Spectacles shown here (or your choice of two other frame styles), made to your individual measure, complete with best quality toric lenses ground precisely for you! Schulte examination and guarantee included.



$7.50

Wherever you may be in the Loop, one of the four Schulte offices is conveniently near to serve you.

Have your eyes examined without charge or obligation

108 N. State — 2nd Floor of the Boston Bldg.
7 E. Adams — Main Floor of the Rookery Building
17 W. Madison — Main Floor of the McVicker's Bldg.
118 S. Dearborn — Main Floor of the Woolworth Bldg.

Schulte
GLASSES *Prescribed Ground* FITTED

Open until 9 every night at 17 W. Madison St. only

VER $27,000 OLEN ART AT R'S OFFICE

en Sought Here Boston Cops.

four men, leaders of a thieves, believed respon- theft of $27,000 wor'h of from the private gallery Isaacs, wealthy real estate rt connoisseur of Boston yesterday.

the pictures were recov- office of Thomas Walsh, a prize fight promoter.

e sought are Chicagoans, ted after Walsh had been everal hours at the detec- by Detective Sergeants and John Cartan, and by ector Paul Crowley of

f the loot in the office of ch he shares with Nate her fight promoter, came e to his friends among the ternity. Walsh is manager Malone, the St. Paul pugil- has no criminal record.

Says He's Innocent.

s booked on a charge of stolen property and was d under $10,000 bonds. He voluntarily to Boston, be

nnocent," declared Walsh. ago a man from Boston knew a lot of my good he east. He didn't tell me hen he came to my office rick building but asked if ut some paintings he had. I told him to go ahead. xt I knew I was being a search warrant this

Crowley sidestepped all to how he had traced the ne of which, "An Oriental Scene," by Bridgman, is 5,000, to Walsh's safe.

on Night of Theft.

ctor said that on the night t, May 21, last, a boxing held in an athletic club ing in which Mr. Isaacs' cated. A match between Frank Moody, a Boston the principal attraction. Crowley believes the art illed with the gang respon- cent political disturbances sland.

e said he had for years ork of art as a hobby. s treasures, he said, were om his father and are hun- ars old.

up this little gallery as a ivate social club only a before the burglary,' he ould have known better in ace than to have located it ighborhood.

ks Direct Evidence.

me the eyes of many crook ongingly at my pictures a moved them in. One ma ar I suspect of tipping off to his underworld con

no evidence against any the fight club, and I don't the pictures were taken ilding.

he paintings stolen were "Coast Scene," valued Rousseau's "Landscape," ortrait of Viscount Poli- nted by Richard Cosway teenth century and valued d Mortimer Lam's "Caval- Indians," $2,500.

e
TED

ler one roof
specialists
grinding,
need glasses
h absolute
process of
e accuracy,
ch pair of
that is re-
more than
oday wear-

tacles
here
frame
meas-
toric
Schultz
ded.

ined
tion

17 W. Madison
Street Floor of the McVicker's Bldg.
118 S. Dearborn
Street Floor of the Washington Bldg.
dison St. only

WHY AUSTRALIA CAN STOMACH SO MANY RED PILLS

So Rich Panaceas Cannot Hurt It.

BY FLOYD GIBBONS.
[Chicago Tribune Foreign News Service.]
[Copyright: 1924: By The Chicago Tribune.]

SYDNEY, Australia, Oct. 4.—During the windup of the presidential campaign American workmen and farmers may expect to hear frequent references and statistics pertaining to "Utopian" conditions existing in Australia under the labor governments which have been in power on and off during the last twenty years. There will be a number of reasons for the rejection of these far flung references. The principal reasons follow:

1. The extremist radical elements here, whose frankly announced program is the immediate socialization of all Australian industry by revolution if not by evolution, are strongly sympathetic with the campaign of Robert La Follette. These elements comprise the pacifist and disloyalist groups, whose anti-conscription demonstrations during the world war coincided with the policies of the Wisconsin candidate.

Bothered by U. S. Prosperity.

2. The radical leaders here are eager to do anything in their power to remove the ever present example of American prosperity and progress which continually confronts and disrupts the ablest arguments being employed to move Australia on towards communism.

3. Individual initiative and efficiency on the part of American workmen and scientific management on the part of American employers have resulted in flooding Australia with American goods in spite of the high protective tariffs and Australian agitators cannot convince the Australian workers that these products are the fruits of cheap foreign labor, because it is well known and appreciated here that American workers are paid much higher wages than Australian workers.

For these reasons the Australian radicals are more than ready to ally themselves with any movement that has for its object the nationalization of American industries, and, in furtherance of that alliance, will endeavor to provide statistical and propaganda ammunition for the final guns in the presidential campaign.

Australia vs. America.

For the last six weeks I have been talking with Australian men and women, labor leaders, workers, employers, capitalists, farmers, manufacturers, miners, mine owners, managers of government railroads, members of parliament, judges of arbitration courts, cabinet ministers, prime ministers, and government commissioners who have spent long periods representing their country in America and investigating American conditions. These conversations have been in pursuance of instructions from THE CHICAGO TRIBUNE to ascertain, if possible, the basis of comparison between the conditions in America and Australia and arrive, if possible, at some answer to the following question:

"Has the average man in Australia a better home, better life, and better opportunity for individual success than his brother in America?"

A Country of Contradictions.

The study has been as intensely interesting as it has been confusing. To a stranger it has revealed a country as full of contradictions as the duck billed platypus, whose appearance, instincts, and habits make him look like a composition of spare parts looted in the dark from an aviary, an aquarium, and a zoo. This egg laying, fur bearing, tree climbing, under water question mark well deserves a place on Australia's coat of arms to symbolize the incongruities of its native heath—incongruities that begin with the seasons, which greet Santa Claus in midsummer and cause November flowers to bloom in the spring.

Here is a country where railroads, butcher shops, and a number of public utilities are owned and run by the government, generally at a great loss to the state, and where grand opera can and is promoted and managed with success and profit by private enterprise. Australia has a compulsory military training for every citizen in time of peace, but it depends on voluntary service in time of war. It has an area almost as large as continental United States, yet the total population is less than Chicago and New York. It is primarily an agricultural and pastoral country, yet its strongest political party is dominated by the organized industrial workers of the cities.

Land of Many Strikes.

It has more arbitration courts, wage boards, and industrial legislation than any country of its area in the world, and yet strikes continue to cost the workers, employers, and public millions of dollars yearly. Its political issues encompass the most advanced radical policies, and yet its groups are torn by the age old bitterness of religious prejudice. On the other hand, avowed communists and staunch Catholics find themselves voting under the same political banner.

Government regulation, assistance, and interference extend to almost every form of Australian endeavor, yet discontent and industrial unrest appears greater than it is in England, and many times greater than the American industrial relations commission ever found it in America.

Like America, it has prosperity and poverty. It has unemployment and labor scarcity at one and the same time. It has farmers and grazers begging for workers on the land, and it has city idlers begging on the streets for beer money. Although its country roads are so notoriously bad that ox teams are still largely employed, its largest city Sydney, with a population of 1,000,000 finds it desirable to build an extensive municipal subway system and cross its world famed harbor with a bridge costing more than the Brooklyn bridge in New York.

Needs Immigrants; Raises Barrier.

With its small population, it is in dire need of immigrants for land development, and while its government spends huge sums in seemingly futile effort to attract immigrants, at the same time it builds up legislative barriers making immigration almost impossible. It has an overwhelming majority to its advantage in London, but is suffering on the verge of a money famine at home. It is virulent in its oratorical nationalism, but is admittedly defenseless in itself.

The federal government and separate states all boast of titled crown governors from England, who wear copious decorations and regalia at public functions, yet one sees theater audience turn their backs on "God Save the King," and walk out, ignoring the imperial anthem for which 60,000 Anzacs died in the great war.

Why It Is Prosperous.

These are some of the clashing contrasts and repugnant perversities existing in the country, which is proud of the fact that its population measures up to 97½ per cent Anglo-Saxon, with much less foreign born population than there is in the city of London. But in spite of the conflicting evidence Australia continues to progress and prosper to a degree that just manages to keep pace with the justifiable pride of its citizens. Its exports of wool, wheat, and mutton are expected to exceed $500,000,000 this year, and its importation of manufactured articles is on an ever increasing scale. Therein lies the danger of a misapplication of Australian statistics to American conditions, because Australian prosperity does not exist by reason of the radical ideas, its extremist legislation, its government enterprises, or its labor administrations, but in spite of them.

With praiseworthy frankness both employers and employés criticize and condemn many of the existing conditions and honestly declare that these conditions could exist in no other country in the world without producing national insolvency, if not chaos.

Their explanation for the continued progress of the country and its expanding prosperity is that the natural munificence of the island continent makes it possible. Its land is designated by nature for the support of 100,000,000 people and it is occupied by 5,000,000. It is a constantly reloaded banquet table with covers for 100 and invitations for six. In the words of the average Australian citizen, "We are all living on the wool of the sheep."

"No Political Cure Too Strong."

"There is no political medicine too strong for Australia to stomach," one of the Australians told me. "We originated the phrase, 'Try anything once.' We have tried everything, and we will try anything, and, you may be sure, if it won't go here, it won't go anywhere else in the world; and it is quite doubtful whether any other country in the world could make good the things we experiment with here.

"Australia is so rich it simply cannot be downed. Nostrums that would kill any other country only give us a mild case of eczema. We still have a sense of humor and we are not ashamed to scratch in public. As long as the world must have wool and as long as Australia produces almost a quarter of the world's wool, then the world must pay for our political experiments."

How these peculiar conditions have reacted on the average citizen of Australia, with special reference to his cost of living and his opportunity to achieve individual independence, will be the subject of stories to follow, which will deal with the country's failures and successes in the political laboratory where the strange tests of practicability are applied to theoretical panaceas for man's welfare.

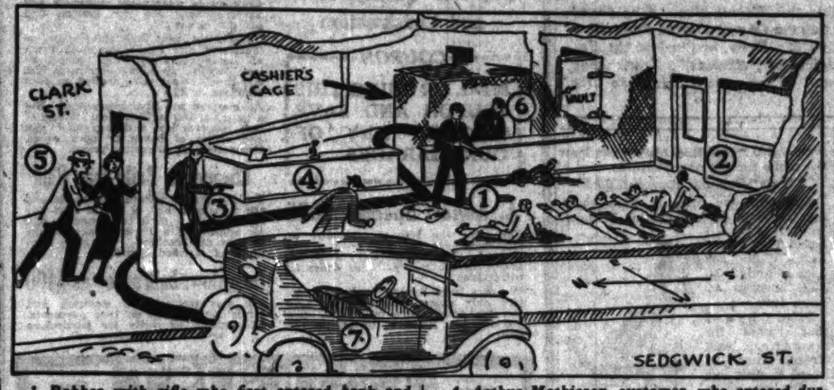
SCENE OF NORTH SIDE BANK ROBBERY



Interior of the Parkway State bank, where robbers made employes lie on floor while paying teller's cage was robbed of $2,500 last evening. Crowded street cars and autos passed.



HELEN WILSON.
Miss Wilson was passing the bank last evening and got away from the robber, who tried to make her enter. She ran and called the police.



1. Robber with rifle who first entered bank and ordered employes to lie on floor.
2. Girl, paying teller, ordered from her cage and made lie down on floor.
3. Robber who remained at bank door and covered customer with revolver.
4. Arthur Mathiesen, customer, who entered during holdup.
5. Driver of robbers' car, who tried to force Helen Wilson into bank.
6. Position of robbers' leader as he entered paying teller's cage and scooped up $2,500.
7. Thieves' car parked on Sedgwick street.

AUSTRALIA NOT BOUND TO PEACE PROJECT—BRUCE

Story of Fight for White Policy Revealed.

BY JACK MYERS.
[Chicago Tribune Foreign News Service.]
[Copyright: 1924: By The Chicago Tribune.]

SYDNEY, Oct. 4.—Challenged today on the subject of the league of nations protocol, Japanese amendments to which have raised a storm in Australia, Prime Minister Bruce told the house of representatives:

"We want to make clear to every one in this country that nothing has happened at Geneva which in any way binds this parliament or the people of Australia. Australia is not bound to anything contained in the protocol until Australia herself through parliament has subscribed to and approved the provisions. The legal authorities consulted by the Australian delegates to Geneva consider the Australian domestic jurisdiction absolutely safeguarded."

Former Prime Minister Hughes here interjected: "What legal authorities?"

Mr. Bruce replied:

"English ones, I suppose."

Mr. Hughes retorted:

"Exactly; they would."

Mr. Hughes has had past experience in dealing with unsympathetic British officials, who do not appreciate the Australian viewpoint. Hence this satirical remark.

Mr. Bruce's statement has reassured opinion here to a large extent, though his precise position is still somewhat obscure.

Story of Geneva Fight.

Mr. Bruce added that Australia could not allow the question of domestic jurisdiction to be a matter for dictation either by the league of nations or any other authority.

A dramatic story has just been received here telling of the critical proceedings at Geneva over the proposed world peace protocol, when the Australian delegates with their backs to the wall had not only to face a formidable attack from Japan, but the vacillating conduct of the British delegates themselves.

Hold Ten Meetings.

The English and dominion delegates held ten meetings before a final solution was reached. The Australians led the opposition of the British delegates to effect a compromise. The most critical stage was reached on Monday night, when the British delegates, thinking that the troubles had been settled, told the French and Japanese delegates that the dominions would cause no more trouble.

Lord Parmoor, head of the British delegation, was surprised when the dominion representatives did not share his optimism and he hastily summoned another meeting late in the night, when support was refused to the proposed Japanese amendment.

Arthur Henderson showed total ignorance of the Australian standpoint. Sir Cecil Hurst lost his temper when he saw his efforts at a solution shattered by the Australians' determination to close every loophole to an attack on their white Australia policy.

THE DEATH CLOCK



The hands of the clock indicate the number of deaths by autos, guns, and moonshine in Cook county since Jan. 1.

GALLIGAN, DUTY INDICTED FOR HERRIN KILLINGS

Marion, Ill., Oct. 4.—The Williamson county grand jury today returned indictments charging Sheriff George Galligan, City Judge F. N. Bowen of Herrin, and State's Attorney Delos Duty with murder in connection with the clash in Herrin Aug. 30 last between members of the Ku Klux Klan and anti-klan, in which seven men were fatally wounded.

Circuit Judge D. T. Hartwell refused to fix bail or issue a mittimus for the arrest of State's Attorney Duty or Judge Bowen, stating that he was disqualified as he would be a witness for the defense in that he was convinced neither of the two men were in Herrin at the time the murders charged in the indictment were committed.

Circuit Judge A. D. Somers of Harrisburg is to be called here next week to issue the mittimus and fix bail.

State's Attorney Duty drew the indictment charging murder and another indictment for rioting against himself and offered to draw any other indictment the jury asked.

SPARE BEDROOM IS ALL SET FOR PRINCE'S VISIT

With even the date of the prince of Wales' arrival a mystery, Chicagoans who feel they should be among those present are preparing for his reception.

In British circles, yesterday, the most probable dates for his arrival were believed to be Oct. 11, and Oct. 13, with the majority favoring the latter.

The prince has made known only his wish to see the stockyards.

Reds Find One Illicit Still to 500 Persons in Ukraine

KHARKOV, Russia, Oct. 4.—[By the Associated Press.]—There is one illicit still for every 500 persons in the Ukraine, according to official statistics issued by the Ukrainian commissariat of finance. Up to date no less than 9,000 bootlegging establishments have been discovered.

BOY, 6, KILLED BY AUTO TRUCK; DRIVER SEIZED

Two Other Children Hurt During Day.

One child was killed yesterday when struck by an automobile truck, another was injured probably fatally while "hitching," and a third died of injuries received when struck by a street car.



FRANCIS SALOR.

Leo Polvik, 6, 2426 North Ashland avenue, was killed when struck while crossing in front of 1606 Fullerton avenue by an automobile truck driven by Carl Meinke, 24, 1827 Barry avenue. Meinke was arrested on a charge of manslaughter when the police were told his brakes were defective.

Boy Hurt While Hitching.

While hanging on the end of a motor truck, Francis Salor Jr., 9, of 4216 Ellis avenue, lost his grip and fell beneath the truck. He was taken to the Chicago hospital. It was said his skull was fractured and he was injured internally. The truck was driven by Edward Lee, 1152 East 55th street, who was not held.

The street car victim was Anna Wasilowski, 11, 5045 Loomis street, who died in the Mercy hospital of injuries received Friday night. She was struck while on the car tracks at Ashland avenue and 47th street.

Death Car Driver Held.

Charles Streit, 26, 1917 Wellington avenue, driver of the automobile which early Friday crashed into a pole, fatally injuring Mrs. Helen Blatchford, 22, 2840 Washington boulevard, was booked on a charge of manslaughter yesterday by the Irving park police.

According to the charges, Streit, Mrs. Blatchford, and two other occupants, a man and a young woman, had been drinking for some time prior to the crash.

Dedicates New Section of St. Francis Hospital

The new $450,000 addition to St. Francis hospital, at the south end of Ridge road, Evanston, was dedicated yesterday. Cardinal Mundelein officiated. The addition, which includes a chapel, doubles the capacity of the hospital.

DAVID SUSPECTS POLITICAL PLOT IN LICENSE CASE

Full investigation of the efforts of Julius Benvenuti to obtain a license to operate a soft drink parlor at 2900 South La Salle street was ordered yesterday by Judge Joseph B. David.

The judge, on his own motion, set aside the writ he had issued which compelled the mayor to issue a license to Benvenuti. He did it over the objection of Assistant Corporation Counsel Bernard Conlon, who announced the city wished to appeal Judge David's original ruling.

"But I am giving you just what you would seek in the Appellate court," Judge David declared. "You can't play politics with this court. Bring in your additional evidence, and I'll find out why the police want about revoking the license instead of arresting Benvenuti if there was disorder in the place."

After issuing the writ Judge David was informed for the first time that the place had an evil reputation.

Find Body in Canal; Lodge Card Only Clew

A Masonic card issued by Chicago lodge, No. 262, was the only clew to the identity of a man whose body was found floating in the drainage canal at Lamont late yesterday. The card was issued to John W. Sinclair. The body was clothed only in a white shirt, dark trousers, and black shoes and socks. No marks of violence were on it. The body is at the Gerhardt and Boe undertaking rooms.

FREIGHT AT THE "LOCKS."

SAULT STE MARIE, Mich., Oct. 4.—The movement of freight through the locks here during September aggregated 9,661,210 short tons. The total movement in September a year ago was 12,776,040 short tons.

Bogus Inspectors Try to Collect Water Bills

Imposters, representing themselves as city water department inspectors, are attempting to "collect water bills" in several sections of the city, according to a warning issued yesterday by Commissioner of Public Works A. A. Sprague. "City employés authorized to collect water bills should have photographic identification cards, a city badge or star and a copy of the official notice from the bureau of water," the bulletin reads.

MINNESOTA BANK CLOSES.

St. Paul, Minn., Oct. 4.—The Security State bank of Grand Rapids, with a capital of $25,000 and deposits of approximately $285,000, has been closed because of depleted reserves, A. J. Veigel, state superintendent of banks, announced today.

MAKES AUTOS GO 40 MILES ON A GALLON OF GASOLINE.

Sioux Falls, S. D.—The Western Specialty Company of this city announces the perfection of an amazing device which is enabling car owners all over the country to more than double their mileage from each gallon of gasoline used, and at the same time remove every particle of carbon from their motors. When the device is attached, automobiles have made over 40 miles on a gallon of gasoline—increasing their power and pep tremendously and eliminated all spark plug difficulties.

This inexpensive little device is entirely automatic and self-regulating and can be easily attached by any one in a few minutes without tapping or drilling.

The management of the company states that in order to introduce this startling new invention they are willing to send a sample at their own risk to one car owner in each town who can show it to neighbors and handle the big volume of business which will be built up wherever it is shown.

Just send your name and address to the Western Specialty Co., 1743 Lacotah Bldg., Sioux Falls, S. D., and get their free sample offer.—Adv.

N. Y. TO BOSTON IN AMBULANCE; THEN GOES MAD

Boston, Mass., Oct. 4.—[Special.]—On the way from New York to the McLean asylum, Waverly, in a private ambulance today, Eugene Gubanow, 32, of Boston suddenly became violent while the machine was passing through Governor square, Back Bay, and after being beaten off in an attack with a knife on his wife and an attendant, jumped from the machine and ran amuck.

Dashing toward a pedestrian he brandished the knife and the former fell at his feet in a faint. Jumping over the prostrate form, Gubanow ran up Beacon street, his cries attracting the attention of Traffic Officer Manning, who gave chase.

When Manning came alongside him, Gubanow turned and attacked with the knife. Manning drew his revolver to protect himself just as a taxi chauffeur leaped on the fugitive's back and pinioned his arms until Manning and other patrolmen could make him secure.

Teachers Told Plans of Free Plays for Children

Plans for classic plays for school children "to undermine the influence of movies" were explained to the Chicago Teachers' league at the Hotel La Salle yesterday by Donald Robertson, art director of the proposed Chicago Civic theater. Plays free of charge are planned for every Saturday morning.

Reds Would Give Kin of Ex-Kaiser Jobless Doles

BERLIN, Oct. 4.—[By the Associated Press.]—Members of the Hohenzollern family living in Prussia will receive unemployment doles like any worker out of a job instead of drawing big monthly allowances, if a bill introduced in the Prussian diet by the communists passes.

Chicago Tribune
THE WORLD'S GREATEST NEWSPAPER
Vol. LXXXIII. Sunday, Oct. 5. No. 40.
Published daily at No. 7 South Dearborn street, Chicago, Illinois.
Mail subscription—Price in Ill. (outside of Chicago), Ind., Iowa, Mich. and Wis.—Daily with Sunday, one year $12.00.
SUBSCRIPTION PRICE.
Zones 3 and 4 in states other than Ill., Ind., Iowa, Mich. and Wis.—Daily—$9.00 per year.
Zones 1 or 2 inclusive—Canada, Mexico, and foreign—Daily—$12.00 per year.
Sunday—All zones, $2.50 per year.
Entered as second class matter June 5, 1906 at the postoffice at Chicago, Illinois, under act of March 3, 1879.

Check the Date

Announcement
to everyone interested in
FORD MOTOR
Cars—Trucks—Tractors
BACK PAGE
SECTION TWO
"Get Rid of That Sneezed Feeling"

Styles

Nothing that is worn can justifiably be made without regard to style, and people are becoming increasingly conscious that good looking eyeglasses contribute much to good appearance. This alone attracts many to the Almer Coe Stores.

Always the best in quality but never higher in price

Almer Coe & Company
Scientific Opticians
25 N. Wabash Ave. • 78 E. Jackson Blvd.
6 So. La Salle St. • 827 Davis St., Evanston
Five minutes from anywhere downtown—and in Evanston

CHAS. A. STEVENS & BROS.
DAYLIGHT BASEMENT



A SPECIAL AUTUMN SHOWING OF
$5.00
Hats
Velvet—Felt—Panne
Tailored, semi-dress and sport styles. Shown in all the popular shades and color combinations.
ON SALE—DAYLIGHT BASEMENT

$925



WHEN you consider the high prices in the exclusive fine piano class, you may wonder why the H. C. Bay Reproducing Grand with everything desirable in quality, tone and beauty of finish stands alone at such a reasonable price. The answer is standardized volume production in one of the largest piano plants in the world, and the fact that it is sold throughout the country by reliable dealers at a uniform price. This enables you to obtain, at a price you can afford, an instrument you have long desired and will be proud to have in your home.

H. C. Bay
Reproducing Grand

is electrically operated and brings the playing of the master pianists of our time into your own home. The great music is at your command—rendered exactly as if the famous artists themselves were at the keyboard. Plays the Q. R. S. Recordo Rolls as well as the other standard 88-note rolls. Played by hand it is just as enjoyable in your own interpretation of classical, popular or dance selections. The most simple in mechanism and operation. Comes in beautiful satin finish dark brown mahogany case.

Easy Terms of Payments May Be Arranged
Write for Illustrated Folder and Name of Nearest Dealer

DEALERS IN CHICAGO AND VICINITY

Wade-Twichell Co. ..... 311 S. Wabash Ave.
City Furniture Co., Palace of Music ..... 6156 S. Halsted St.
Aug. Gross Piano Co. ..... 3933 N. Kedzie Ave.
William J. Fregin ..... 4737 Lincoln Ave.
Vacos & Son ..... 1000 Blue Island Ave.
F. A. Starck Piano Co. ..... 210 S. Wabash Ave.
Detmer Piano Factory Display Room ..... 1456 N. Claremont
Carl A. Carlson ..... 7620 N. Paulina St.
Reichardt Piano Co. ..... 1311 Milwaukee Ave.
Meist Piano Co. ..... 309 S. Wabash Ave.
Union Piano Co. ..... 335 S. Wabash Ave.
Beston Piano Co. ..... 337 S. Wabash Ave.
Joseph F. Budrik ..... 3343 S. Halsted St.
A. N. Hansen ..... 4032-34 Milwaukee Ave.
E. H. Sigmon's Music Shop, 2628 Milwaukee Ave., nr. Kedzie
People's Furniture Co. ..... 1922-32 S. Halsted St. / 4177-83 Archer Ave.
Glick's Music Shops ..... 1655 West 63rd Street / 2100-02 W. Division St.
Rowland Music Shop ..... 11146 S. Michigan Ave.
Justin Bros. ..... 5249 W. 25th St., Cicero
Soukup's Music Shop ..... 4015 W. Roosevelt Rd., Cicero
Brazen Piano Co. ..... 3541 Roosevelt Rd.
Halsted Music Shop ..... 1242 S. Halsted St.
Victor K. Samuelson ..... 57 East 43rd St.
P. S. Spofford ..... 209 S. State St.
J. Rockwski ..... 3561 Elston Ave., nr. Irving Park Blvd.
Patterson Bros. ..... 828 Davis St., Evanston
Lee Knock ..... 7316 W. Madison St., Forest Park
House of Musset ..... 5th and Broadway, Gary, Ind.

H. C. BAY COMPANY
Republic Bldg., State and Adams Sts., CHICAGO

THIS TELLS WHO 'GASOLINE ALLEY' FOLK REALLY ARE

"Walt" and "Bill" Buy Site for Garage.

BY AL CHASE.

Where Gasoline Alley really is and who were the original Walt and Bill and Amy, and who Avery wasn't, and a few other whos and whats, were the thrills the real estate editor got out of the prosaic, humdrum recorder's office yesterday.

That is, he got a line on the facts through a seemingly innocent, commonplace looking realty transfer. Then he journeyed from THE TRIBUNE local room up into the mysterious sixth floor, and in the far corner office he cornered Frank King and pried the facts out of him.

Way Down in Woodlawn.

"Way back when" there wasn't any Gasoline Alley in THE TRIBUNE, Frank King, who lived then, as he does now, in Glencoe, used to make a long journey down to Woodlawn to visit Walter W. Drew, a jolly bachelor with an unruly wisp of hair hanging rakishly over his right eye and whom no doctor ever accused of being underweight. Frank know him as "Walt."



Another person he always counted on seeing in the alley near 63d and St. Lawrence was "Bill," more formally known to the world as William D. Gannon.

Some Good Stories Spoiled.

There are various other automobile fans who used to make a background for "Bill" and "Walt" and "Gasoline Alley," but and we're afraid this 'but' will hurt the feelings of the various persons who have claimed to be the original "Doc," etc.—yes, some have even claimed to be the real "Avery.") Frank King says "Avery" is a composite of several persons he knew; so is "Doc."



BILL

There are other Gasoline Alley originals, however. "Amy," for instance, in real life is the wife of "Bill" Gannon. Her honest-to-goodness name is Gertrude.



AMY

And incidentally Frank King is related to one of his characters, for "Walt" is a brother of Mrs. King.

Partnership Without a Row.

"Walt Drew is a bachelor," explained Frank King, "and has lived with 'Bill' Gannon and his wife for fifteen years. They've been partners in a car for several years and it's the first time I ever saw such a partnership work out without trouble of some kind. They've got a Reo now.

"Bill is a locomotive engineer on the Michigan Central and Walt is a traffic engineer for the Western Union. Mr. and Mrs. Bill and Walt now live at 1469 Winona avenue, so you see the originals of Amy, Bill and Walt are pretty far from the real Gasoline alley."

Snap Shot Shows 'Em.

If the inspired makeup man does as we hope we'll do, there'll be a picture right near by of a group in which Frank King is shown with his son, Robert Drew King, the original of Skeezix. "Amy" (Mrs. Gannon) is shown on Frank King's left and Mr. Gannon ("Bill") on his right. That bit of unruly hair shows where "Walt" Drew stands.



SKEEZIX

What started this bit of research into "Gasoline Alley" was the sale by the Edgewater Coal company of the property at 1122 Catalpa avenue to Albert W. Eaton, Walter W. Drew, and William D. Gannon for $105,000, according to the county records. Mr. Eaton has drawn plans and work is under way on a garage to be known as "Gasoline Alley." The three recently sold a garage called "Gasoline Alley," but kept the name for the new venture.

"Walt"-Blossom Rumor Killed.

And now one whisper more about the Gasoline Alley you and I know. You've probably heard that report that Walt has been married to Mrs. Blossom for some time.

"I've heard that rumor for months," said Frank King. "I heard it first out in the far west and since then nearly everywhere I go. Well, there's no truth in it, and it seems to me I ought to know if anything like that had happened. Walt is still a dyed-in-the-wool bachelor."



PAL

"Walt," "Bill," "Skeezix," Frank King and "Amy"



This picture was taken just before Mr. and Mrs. Frank King; their son, Robert Drew King (Skeezix); Walter W. Drew (Walt); William D. Gannon (Bill), and Mrs. Gannon (Amy) started from Glencoe for a motor tour of the west three years ago. From left to right are Mr. Drew, original of the Gasoline Alley "Walt"; Mr. Gannon, original of "Bill"; Robert King, original of "Skeezix,"; Frank King, originator of "Gasoline Alley," and Mrs. Gannon, the original of "Amy." They visited Salt Lake City, the Yellowstone, etc., in two cars.

REPORT CHICAGO MEN INDICTED BY TEXAS JURY

Walter M. Anthony, for thirteen years controller of the old Chicago Edison company, predecessor of the Commonwealth Edison company, and one of the best known financial men in the country, and Carl L. V. Esselsen, Chicago lawyer, former vice president and treasurer of the National Motors corporation, were indicted, it was reported yesterday, by a federal grand jury in Houston, Tex., on charges of using the mails to defraud and conspiracy.

Both, according to the grand jury indictment, were closely associated with the bursting of a $40,000,000 automobile combine bubble that had branches in Illinois, Michigan, Indiana, New York, Kentucky, Boston, and Missouri.

Neither could be reached at his home last night.

ONLY 1,400 IN KLAN MARCH TO "SHOW BLAINE"

Madison, Wis., Oct. 4.—[Special.]—Madison's first parade of the Ku Klux Klan, staged to show Gov. John J. Blaine that the klan does amount to something in Wisconsin, proved a tame affair tonight.

Although it was advertised that 50,000 would be in line, only about 1,400 unmasked men made the eight mile hike from outside the city limits to Capitol square and back to the meeting grounds.

Gov. Blaine was not in Madison. He was attending a meeting of the tornado relief committee at Owen, Wis.

The parade was made up entirely of men from other cities. Rockford, Ill., Milwaukee, Racine and small towns in western Wisconsin furnished the bulk of the marchers.

Perfect Built GARAGES



Permanent and Attractive

$10 Will Put This Garage on Your Lot

Balance in 12 Months

Superior Quality, Style and Construction

We can build you the size and style garage you want at a saving to you. High grade guaranteed materials and workmanship. See our garages and get our prices.

Our Perfect Built Standard Garage, as illustrated, size 10x18, including doors, all hardware, 5-ply slate roofing, 2-inch double drop siding lined with felt, and three 6-light sash, erected on your premises, $262.

All material and labor guaranteed. Not a portable, but a permanent garage of best construction, with bungalow roof and choice of board or open eaves. Other sizes at attractive prices.

COUPON

MAIL OR BRING THIS COUPON AND SAVE $5.00 ON ANY OF OUR GARAGES.

Cheaper to Build than Rent

Build a double garage like above and the rent from half of it will soon pay for it's a good investment. Call for address of a Perfect Built Garage in your neighborhood. We have hundreds of satisfied customers.

A. August Special, $225

For those who wish to economize we recommend our "Special" 1-car garage at $225. The biggest value to be obtained for the money. This defies all competition.

Bungalows built as low as $400

We also specialize in repairing and furnishing material on time payments. Call, phone or write for particulars or to have salesman call.

We own large lumber yards and employ only expert builders. We save you the middleman's profit and give you the best value to be had in the city.

Open Saturday Until 5:30

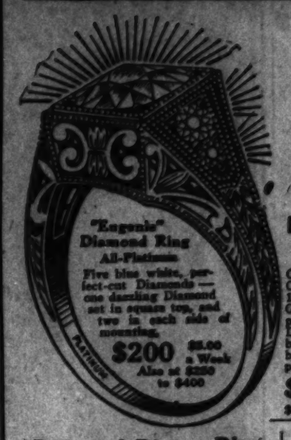
A. AUGUST 2100-30 CLYBOURN AVE LINCOLN 0588-2900 SERVICE QUALITY PRICE

Open Sundays 9 to 12

LOFTIS BROS. & CO. EST'D 1858

DIAMONDS WATCHES

CASH or CREDIT CASH or CREDIT



"Eugenia" Diamond Ring All-Platinum. Five blue white, perfect-cut Diamonds — one dazzling Diamond set in square top, and two in each side of mounting. $200 $5.00 a Week. Also at $250 to $400

OCTOBER SALE

Our Low Prices and Liberal Credit Terms Make It Easy to Wear Handsome, Valuable Jewelry, or to Make Worth-While Presents. Our Latest Diamond Importations Will Interest You.

NO MONEY DOWN

Black Onyx Diamond-Set Ring. Genuine Black Onyx, Solid 18-k White Gold, broad prongs. The Diamond is brilliant and blue white, perfect in cut, $37.50 $1.00 a Week



Diamond Dinner Ring. Solid Platinum. One beautiful, brilliant, Blue White, perfect-cut Diamond in center, surrounded by ten Diamonds all Blue White in color, perfectly matched and perfect in cut. Solid Platinum, pierced and engraved $160. Terms: $4.00 A WEEK



"Norma" Diamond Ring. Fine Blue White, perfect-cut Diamond, set in hexagon top. The ring is Solid 18-k White Gold. $37.50 $1.00 A WEEK. Other beautiful Solid White or Green Gold rings at same price.

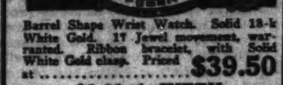


17-JEWEL ELGIN. 12 Size. Open Face.



Case is high grade White Gold Filled, warranted to wear 25 years. Elaborately carved. Movement is fitted with special Moire silver dial. $36 CREDIT TERMS $1.00 A WEEK. Fitted with 15-jewel movement, $42

White Gold Wrist Watch



Barrel Shape Wrist Watch. Solid 18-k White Gold. 17 Jewel movement, warranted. Ribbon bracelet, with Solid White Gold clasp. Priced at $39.50. $1.00 A WEEK

Diamond-Set Wrist Watches at All Prices. Watches and Jewelry repaired at lowest prices. Old jewelry remodeled into new designs. Estimates free.

Watch Our Store Windows for Special Bargains

Open Daily Till 9 p.m.; Saturday Till 9:30 Call or write for Catalog 923. Phone Central 1020 and salesman will call

LOFTIS BROS. & CO. EST'D 1858

The Old Reliable Credit Jewelers—Largest in the World

Second Floor, Stewart Building, 108 N. State St.

Other Chicago Stores: 834 E. 63d St.; 1238 Milwaukee Ave. 215 W. Randolph St., 332 S. Halsted St. Also Stores in Leading Cities



We are re-created in sleep

is the message Dr. Crane brings to us in his book, "Friend Bed." This re-creation process is well done if we sleep on a comfortable bedspring—but is only partially done on an uncomfortable bedspring. Because the choice of a bedspring may have a direct bearing on your whole life, better play safe and choose the *genuine*

ROME QUALITY "DeLuxe"

The Bedspring LUXURIOUS

Important Note: The Rome Quality *De Luxe* Bedspring is designed and manufactured only by the undersigned and affiliated ROME COMPANIES. Do not be misled on this. The Rome Quality *De Luxe* trade-mark on the side rail is the mark of the genuine *De Luxe*. Look for it—insist upon it—it is your guarantee. If your dealer cannot supply you, write us and we will tell you one who can.

KINNEY-ROME COMPANY - - *Chicago*

FREE Dr. Frank Crane's Book "Friend Bed." It's an inimitable essay that points to "what all the world's a-seeking." Free from your *De Luxe* dealer, or from us.

The right or "*De Luxe*" way to sleep



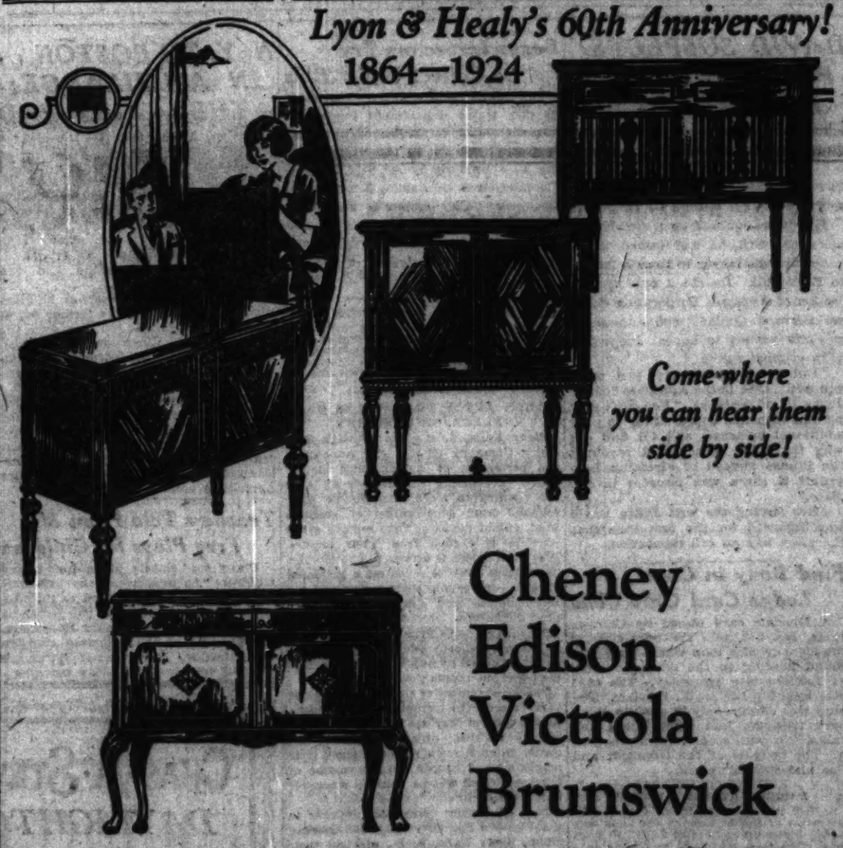
Note this spring does not sag. It fits the body—the body does not have to fit itself to the *De Luxe*.

The wrong or unnatural way to sleep



Note how spine sags and body is distorted—causing the spine, and straining and cramping the muscles.

Lyon & Healy's 60th Anniversary!
1864—1924



Come where you can hear them side by side!

Cheney
Edison
Victrola
Brunswick

ONLY at Lyon & Healy's can you enjoy this shopping aid. In restful attractive rooms you may study the qualities of each of these four leading instruments. Play a record on the Victrola—then try it on the Cheney—then on the Brunswick. In this way you can choose certainly the make which has the most appealing tone quality.

Then, too, you can compare the cabinet-work of the various models. All are noted for their beauty of design and workmanship. But by buying here you can consider all your requirements. Leisurely you can narrow your choice down to the make you like best. There are hundreds to choose from and a skilled staff will gladly explain to you the individual superiority of each of the four makes.

If you are at all considering buying, be sure to come here. A visit will be a pleasant revelation. If you cannot call, clip and mail the coupon for full information.

Mailing the Coupon does not subject you to unwelcome solicitations

Select the model you like. Pay only for the first records. The instrument will be delivered at once. Later begin easy monthly installments.

LYON & HEALY
Wabash Ave. at Jackson Blvd.
Please send me full information about the ☐ Victrola ☐ Cheney ☐ Edison ☐ Brunswick ☐ Brunswick-Radiola
Name.....
Address.....

LYON & HEALY

Founded the Year 1864 Everything Known in Music

Wabash Avenue at Jackson Blvd. [Wabash 7900]
4545 Sheridan Road [Edgewater 1010]
1018 East 63rd Street [Dorchester 1018]
2349 Milwaukee Avenue [Armitage 7834]

Branch Shops Open Evenings and Saturday Afternoons—Main Store by Appointment

COMPLETE DISPLAY OF PIANOS AT ALL BRANCH STORES

The Brunswick Radiola offers the ultimate in home musical entertainment



The Pirate Undertaker

Father Dearborn's "Old Man of the Sea"

Like the old man of the sea is the profiteering undertaker, except that no matter how ravenously he gorges himself upon illicit profits he never becomes glutted.

Why does it take Chicago so long to rise up and threw off this vicious, lecherous creature—the overcharging undertaker? Simply because its people have carried him and supported him so long that they no longer realize they are being robbed. They do not know what prices for caskets and funeral supplies are fair and reasonable, or how much less the clients of Skeeles-Biddle Company and the people of other cities are paying for funeral needs.

And thus far ours has been the only voice raised to warn them. Hundreds of those who have read our previous advertisements have visited our two funeral establishments and verified for themselves our claims that other undertakers are charging as much as $250.00 for the same casket we sell for $110.00 and that our $25.00 casket is being sold all over Chicago as high as $65.00.

Don't say that you are not interested. You do not know at what hour you may be able to render a friend the greatest possible favor by advising him to investigate our prices and service before dealing with some disreputable funeral shark.

Bear in mind that the distance between our establishments and any home in Chicago or suburb adds nothing to the charge for auto service to any cemetery, nor that no charge is made for removals from any part of the city to either of our two beautiful free chapels.

3-5 East Garfield Blvd. Englewood 032
4437 Broadway Edgewater 880
50 Years' Experience

Skeeles-Biddle Company
FUNERAL DIRECTORS

TIS
CO. EST'D 1868
WATCHES
CASH or CREDIT
TOBER SALE
Prices and Liberal Terms Make It Easy Handsome, Valuable or to Make Worthy Presents. Our Latest Importations Will You.
ONEY DOWN
Ring White, Diamond
The ring White
.50 WEEK
Solid Gold
price.
EWEL ELGIN
Open Face
grade White Gold Filled, wear 25 years. Elaborately ment is fitted with special dial.
CREDIT TERMS
$1.00 A WEEK
15-jewel movement, $32
Special Bargains
rite for Catalog 923. Phone 1029 and salesman will call.
TIS
CO. EST'D 1868
argest in the World
108 N. State St.
236 Milwaukee Ave.
Stores in Leading Cities

EGISTRATION RECORDS FALL; TOTAL 563,165

gures of 1922 Beaten by 186,766 Names.

A total of 563,165 persons registered yesterday—the first day of the general registration in advance of the national, state and county election of Nov. 4. This is a record breaker.

The credit wasn't given to public interest in the presidential election, the governorship, or local contests so much as it was to the fair weather, the half holiday, and the fact that the registration places were kept open until 9 o'clock.

The best set of figures for comparison was considered the results of the first day of general registration two years ago. There was no presidential election that year, and yesterday beat that mark by 186,766 names.

Registration by Wards.

The registration by wards follows:

	Revision. Mar. 22, 1924.	Registration. Oct. 7, 1924.	Ye- ter- day.
.....	16,419	4,919	10,057
.....	26,283	8,748	16,549
.....	28,564	10,902	18,857
.....	24,462	10,506	14,357
.....	23,928	9,421	16,128
.....	23,395	10,374	14,528
.....	20,587	8,043	15,203
.....	20,265	8,347	12,959
.....	16,196	7,257	9,698
.....	13,214	4,733	7,149
.....	14,013	5,272	7,046
.....	17,654	7,278	8,044
.....	9,013	3,858	5,238
.....	19,549	7,602	9,946
.....	24,233	8,648	15,498
.....	19,362	8,550	9,785
.....	20,440	8,707	11,630
.....	20,762	9,057	12,155
.....	24,468	10,367	14,508
.....	12,379	4,183	7,775
.....	13,900	4,054	7,950
.....	13,949	5,550	7,997
.....	16,358	6,343	11,359
.....	13,104	5,857	7,779
.....	14,070	5,681	7,946
.....	14,155	4,097	7,353
.....	19,993	6,991	11,670
.....	20,044	7,583	11,221
.....	23,626	10,482	13,943
.....	27,353	11,146	16,613
.....	10,050	3,170	4,901
.....	12,438	3,902	7,154
.....	13,150	4,533	7,131
.....	13,799	5,583	8,414
.....	15,533	6,389	9,173
.....	16,701	6,966	9,373
.....	27,949	10,666	17,375
.....	18,787	7,010	11,885
.....	25,186	9,990	14,725
.....	24,477	10,676	13,918
.....	20,536	7,948	13,356
.....	17,368	6,653	9,660
.....	16,165	6,833	8,875
.....	18,661	7,307	11,314
.....	17,245	7,606	9,060
.....	17,284	8,106	13,231
.....	23,194	9,315	13,765
.....	19,312	8,504	12,774
.....	28,625	11,623	16,807
.....	18,710	7,758	12,336
Totals	986,818	372,590	563,165

THE BOMB VICTIM

[Copyright: 1924: By The Chicago Tribune.]



Girl 'Flanker' Home Again After Week of Tramping

Miss Anna Musser, 15 years old, 5751 South Hoyne avenue, was returned to her home yesterday after a week's absence, which she told the police had been sleeping in barns and on suburban farms. She disappeared when she thought her parents had discovered that she had "flunked" in several studies, and was often absent from school.

Indict Chicago Girl for Bandit Roadhouse Slaying

Hammond, Ind., Oct. 4.—Miss Anna Tulke of Chicago was indicted by the Lake county grand jury today for murder in the first degree. The indictment was for the murder of Thaddeus Fancher, a young Crown Point lawyer, who was killed by a holdup band in a roadhouse on May 8. Miss Tulke was with the bandits and figured prominently in the holdup, it is charged.

Pickpocket Suspect Shot Down in Chase; May Die

Richard Major, colored, 3147 Indiana avenue, an alleged pickpocket, was shot and probably fatally injured yesterday in an attempt to escape from Policeman James Kenney. Major had strong armed William Smith, 30 years old, at 31st street and Wentworth avenue. Officer Kenney, who was off duty, pursued him for five blocks and then fired.

Coolidge 1st, La Follette 2nd, Davis 3rd in Chicago Test

Presidential Poll

Candidate	Previous. Sept.	Yes- terday.	Total.	Per cent.
Coolidge	4,090	656	4,746	49.36
Davis	1,976	121	1,967	12.16
La Follette	2,778	794	3,572	36.17
Foster	134	13	136	1.41
Totals	9,027	1,580	9,627	99.09

BY OSCAR HEWITT.

Coolidge leads easily. La Follette is running a slow second, and Davis is a worse third than Taft was in 1912 and nearly as bad as Debs in that same contest.

That summarizes THE TRIBUNE'S preliminary test of public sentiment in Chicago on the presidential candidates. The poll was limited in scope and was not intended as a detailed survey. Its purpose was to give a general impression of the attitude of the voters at the time the straws were collected. It is inadequate upon which to forecast the results of the election in November, but it is sufficient to give a rough estimate of the present feeling of the local electorate.

Illinois Certain for Coolidge.

It indicates that Senator La Follette is not as strong in Chicago, where the industrial and other real workers are as thoroughly informed and as well organized as in any large center in the country, as his friends have been representing. Previous polls of THE TRIBUNE indicated that La Follette is less popular with Illinois farmers than with the trade union members in Chicago.

These are the two groups to which Senator La Follette has been catering especially. His failure to make a better showing with them in THE TRIBUNE polls indicates clearly that a miracle must happen—either in blunders by Coolidge managers or by superman persuasion by La Follette managers—for the Badger state senator to win the electoral votes of Illinois. Coolidge appears to have them sewed up, and will keep them unless the bag is ripped.

Chicago has gone Democratic only twice in a presidential election in forty years, and the poll shows it will not be Jeffersonian this time. Once it went Progressive—in 1912—but the other seven times it has been Republican.

The result of the straw vote, segregated into the three large divisions of the city, gives a better opportunity to the readers to test out the figures by their own methods. That summary of the poll follows in this brief table:

Candidate—	West side.	North side.	South side.	City total.
Coolidge	1,947	1,221	1,576	4,743
Davis	500	279	523	1,307
La Follette	1,200	651	1,211	3,462
Foster	69	20	47	136
Totals	3,623	2,222	3,789	9,627

Bob Strong on South Side.

The second of the south side polls, which is included in the above figures, was taken largely in Democratic territory. It indicates that the Democrats of that section have forgotten the speech of John W. Davis at the stockyards three weeks ago, if indeed it made the impression at the time which was claimed for it. South side Democrats, like those of the west side, much prefer La Follette to Davis.

The result of this second south side poll, in which Foster received an even dozen votes, is as follows for the other three candidates:

Ward.	Location.	Coolidge.	Davis.	La Follette.
18	43d and Archer	71	24	72
19	Triangle theater	92	23	61
9	Bosshard theater	89	6	39
9	103d and State	23	7	31
3	39th and Cottage	92	31	37
18	69d and Ashland	67	24	27
9	Rose's 3-State th'tre	55	11	40
13	47th and Ashland	93	6	39
10	63d and Cermak	124	3	51
14	63d and Halsted	87	16	61
14	47th and Halsted	60	38	105
Totals		853	191	704

Democrats Jump to La Follette.

It will be noticed that La Follette jumped into the lead on this poll. This was probably because so large a part of it was taken in territory that is normally Democratic. Of the 1,580 votes, La Follette received 45.11 per cent, Coolidge 41.86 per cent. and Davis only 12.34 per cent.

La Follette also ran six votes ahead of Coolidge in the first test of the west side. His advantage in this second south side poll is much larger.

On the poll as a whole it will be noticed that Coolidge's percentage is early as large as the sum of both La Follette's and Davis'. If both were combined they would total only eight-hundredths of 1 per cent more than Coolidge's, which in votes in Chicago means about 625. That is on the assumption that 780,000 votes will be cast in November.

BOB LEADS MANHATTAN POLL.

New York, Oct. 4.—[Special.]—United States Senator Robert M. La Follette was Manhattan's choice for President on the sixth day of the pre-election poll conducted in the five boroughs by the Daily News. The canvass to date shows a total of 10,453 votes polled, of which La Follette got 4,223; Coolidge, 3,705; Davis, 2,283 and Foster, 140.

Davis ranks a poor third in this Democratic stronghold, and thousands are splitting their vote for Al Smith. In the News's poll the governor is running nearly three to one ahead of the Democratic nominee for president. President Coolidge ran ahead of La Follette today in Brooklyn and Queens but dropped behind again in Manhattan and the Bronx.

Al Smith leads the gubernatorial poll, having increased his lead over Col. Roosevelt today. The standing for governor now is 5,908 for Smith, 3,305 for Roosevelt and 568 for Thomas.

ROBBED IN UNION DEPOT.

Pickpockets robbed James Harper, 42 years old, of Billings, Mont., of $175 at the Union station yesterday. He was on his way to Canada, for the first tvisit to his mother and sisters for eighteen years.

SAMSON
Saves You 40% and More on GUARANTEED LIGHTING FIXTURES
We Employ Highest Skilled Union Labor
SAMSON
Gives You QUALITY VARIETY and SERVICE at MINIMUM COST
"Brite-Lite" Kitchen Unit
Complete with wire and socket, ready to assemble. Was $3.50; now.. $2.65
In Over 200 Styles 2, 3, 4 and 5 Light Fixtures
FREE! "BRITE-LITE" 50c Coupon FREE!
THIS COUPON HAS A CASH VALUE OF 50c WHEN APPLIED ON THE PURCHASE OF A SAMSON "BRITE-LITE" KITCHEN UNIT AT $2.65, BRINGING THE COST TO YOU DOWN TO $2.15. ONE COUPON ACCEPTED ON EACH "BRITE-LITE" PURCHASED. THIS OFFER EXPIRES OCTOBER 11, 1924.
50c
SAMSON FIXTURES, 63 West Lake Street
Big Savings on All Styles of Fixtures
HOME BUILDERS PROPERTY OWNERS AND CONTRACTORS, SEE SAMSON FOR BIGGEST VALUE in LIGHTING FIXTURES
Samson "3-Way" Service
Service No. 1—Unassembled fixtures, complete with wire and sockets and ready to assemble.
Service No. 2—Assembled fixtures, complete with wire and sockets and ready to install.
Service No. 3—Assembled fixtures, complete with wire and sockets and installed by us.
Immediate Delivery. All Fixtures Guaranteed
SAMSON'S BIG VALUES
Complete with wire and sockets ready to assemble
OVER 200 OTHER STYLES IN THIS SALE
Complete with key, 95c With pull socket, $1.15
4 Light Candle Fixtures, complete, formerly sold at $16.00. Now.. $8.75
5 Light Fixture.. $12.98
4 Light Ball Lamp Fixture, complete, formerly $12; now.. $6.75
5 Light Fixtures, now.. $9.75
One Light Candle or Bean Bracket complete, formerly sold at $3.75, now $1.25
2-Light.. $2.95
STYLE, QUALITY AND PRICE WON FOR US THE CONTRACT FOR THE DAILY NEWS MODEL HOMES AGAINST ALL COMPETITION
63 West Lake St. Between Clark and Dearborn
SAMSON FIXTURES
63 West Lake Street Between Clark and Dearborn
TWENTY YEARS ON LAKE STREET

Subscribe for The Tribune Advertise in The Tribune

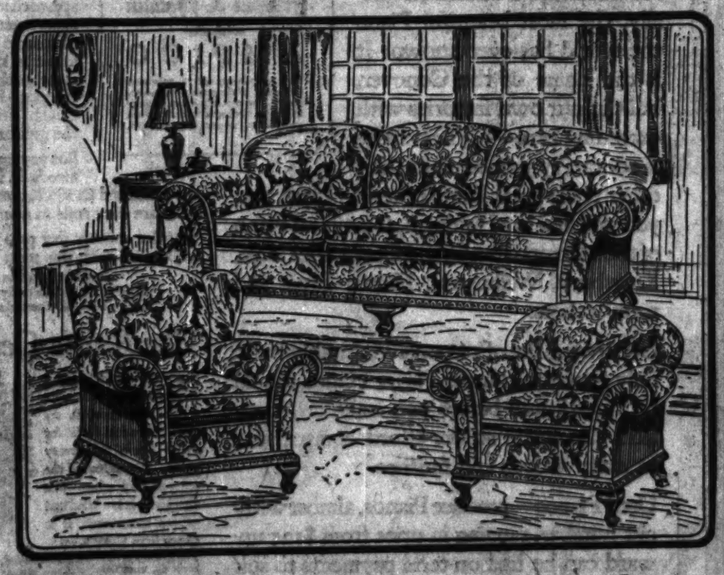
LEOPOLD HOME, MORBID MECCA, PUT UP FOR SALE

Persistent reports that negotiations were under way for the sale of the Leopold home at 4754 Greenwood avenue were confirmed yesterday when the property was listed with E. R. Wolf & Co., realtors, 11 South La Salle street, by Nathan Leopold Sr., father of Nathan Leopold Jr., who, with "Dickie" Loeb, is serving a life sentence at Joliet penitentiary for the murder of Robert Franks.

Mr. Leopold and his remaining sons, Foreman and Samuel, have explained they desire to escape the unceasing streams of motorist sightseers passing their home since the Franks tragedy. Jacob Franks, father of the murdered boy, also took steps recently for the disposition of his mansion at Ellis avenue and Hyde Park boulevard.

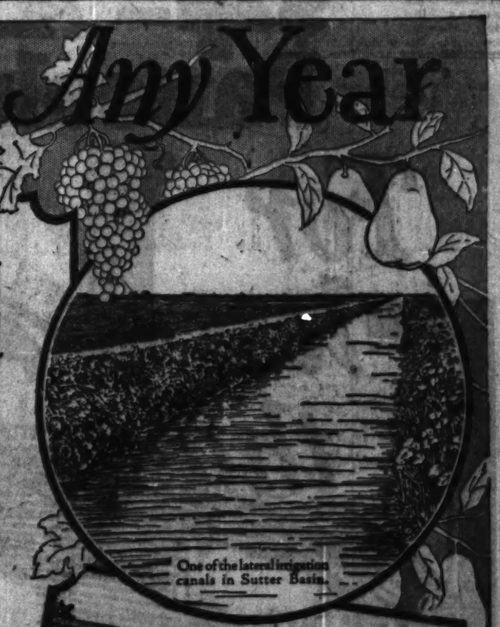
Buy Lots Now ON Harlem Ave.
THE MAIN STREET OF COOK COUNTY
Business Corners
Business Lots
The possibilities for development and quick profits on these Harlem lots are marvelous. Now is the time to invest before these developments begin.
This property is on and adjoining a double section line transfer corner. Improvements are in and paid. Prices are unusually low.
BIG, SURE AND QUICK PROFITS FOR THOSE WHO ACT NOW
TERMS AS EASY AS $30 Per Month
GET ADVANCE INFORMATION NOW ABOUT THIS WONDERFUL OFFERING
Address A. L. 214, Tribune.
Without obligation, please furnish me with full particulars of your Harlem Avenue business frontage.
Name.....
Address.....

OVER 45 YEARS OF FURNITURE SERVICE

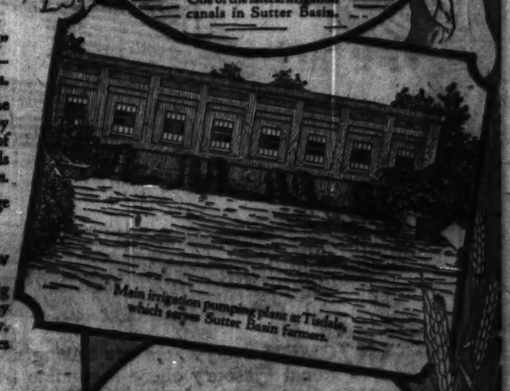


A wonderful value in a LIVING ROOM SUITE
With the hundreds of new apartments ready for occupancy and hundreds of old ones changing tenants, this special value takes on added importance. This 3 piece Koehler Suite is a real bargain. Set illustrated is finely constructed of hardwood frame, brown mahogany finished. Spring filled cushions. Choice of coverings in a wide variety of new designs and colors. Pieces may be purchased separately.
$174.50
Ask about our liberal payment plan.
VISIT OUR COMPLETE STOVE DEPT.
An entire floor devoted exclusively to stoves . . . both gas ranges and coal stoves. This is probably the largest stove department in Chicago.
Gainer & Koehler
~TWO STORES~
EVERYTHING FOR THE HOME
MILWAUKEE & DIVISION
LINCOLN & SOUTHPORT

Big Yields Any Year
Assured in SUTTER BASIN by Irrigation and Drainage
THE greatest essential to successful agriculture, next to fertile soil, is *controlled moisture*—water *when* you need it, *where* you need it, and the amount you need.
Sutter Basin Farmers Telephone for "Rain"
In Sutter Basin, California, the farmer *telephones* for his "rain"—orders his water from the mutual-ownership irrigation plant—and regulates the amount to suit the requirements of his crops.
The Sutter Basin irrigation and drainage system is one of the most complete in America and is capable of distributing *by gravity* throughout the tract a total of 18,630,000 gallons of water per hour, which is ample to meet the most urgent needs of all Sutter Basin farmers. *Irrigation is supplied to every farm.*
Run-off water is drained by the complete net-work of drainage ditches, and carried into the Sacramento river.
Big Yields Assured—Soil Kept Sweet and Mellow
By means of this thorough system of moisture control, big yields of all crops grown commercially in the Sacramento Valley are assured, and the rich, strong soil is kept sweet and mellow. Sutter Basin land doesn't wear out! There are no "dry" years in Sutter Basin—and every year is a "big-yield" year!
Many Other Advantages
Better markets, excellent transportation, a wonderful climate, good roads, progressive schools—these, and many other advantages combine to make Sutter Basin the ideal place to farm and the ideal place to live.
One of the last big land opportunities in the West awaits you here, where a 45,000-acre tract of cultivated land is being divided into individual farms. If you are industrious and can make a reasonable initial investment, we would like to tell you more about this new agricultural empire and what it can mean to you. The last Sutter Basin excursion of the season leaves soon! Make your reservation *now!* Call, phone, or mail the coupon.
SUTTER BASIN COMPANY—*Eastern Sales Dept.*
520 Transportation Bldg., 608 So. Dearborn St., Chicago, Ill.
HOME OFFICE: SACRAMENTO, CALIFORNIA
This project has been submitted to the Real Estate Department of the State of California and the offering terms and methods of sale have been approved by him.



One of the lateral irrigation canals in Sutter Basin.



Main irrigation pumping plant at Tisdale, which serves Sutter Basin farmers.



Drainage pumping plant at south end of tract.

SUTTER BASIN CO.
Eastern Sales Dept.
520 Transportation Bldg.
608 So. Dearborn St.
Chicago, Ill.
Without obligation send me full particulars regarding
☐ Sutter Basin Lands
☐ Sutter Basin Excursion Trip
Name.....
Address.....
City..... State.....
SUTTER BASIN CALIFORNIA

SHOWS BOB HAS CHANGED TARIFF TUNES OF LATE

Not for Low Duty in 1922, G. O. P. Leader Says.

Washington, D. C., Oct. 4.—[Special.]—Although Senator La Follette [Rep., Wis.] as a presidential candidate is against high duties, he saw that products of his own state were given adequate protection in the Fordney-McCumber tariff law, according to a statement issued today by James B. Reynolds, manager of the Washington headquarters of the Republican national committee.

"Wisconsin is particularly interested in meat, dairy products, and wheat," said Mr. Reynolds. "The senate committee on finance brought in several amendments to the house bill increasing the rates on these products. The agricultural schedule was before the senate from June 23, 1922, to July 4, and La Follette, though absent and not voting, and in the majority of instances not paired, remained glued to his seat during that week.

Old G. O. P. Spirit Revives.

He was the old time La Follette of McKinley tariff days, and for a brief space his Republicanism sprang to life like a retired fire horse on hearing the clang of the alarm bell.

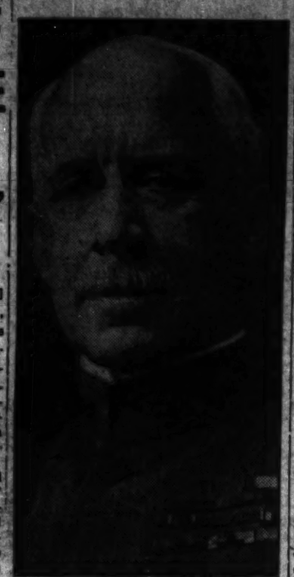
"In the course of that week Senator La Follette voted to increase the duty on fresh beef from 2 to 3½ cents a pound; on fresh lamb from 2 to 5 cents a pound; on bacon and hams from 1¼ to 2 cents a pound; on lard from 25 per cent ad valorem to 5 cents a pound, probably about 50 per cent ad valorem; on milk from 1 cent to 2½ cents a gallon, and on cream to 22½ cents a gallon. He also voted to increase the duty on poultry from 3 to 5 cents a pound; on honey from 2½ cents to 5 cents a pound; and on wheat from 25 to 30 cents a bushel.

But He Didn't Help Wool.

"Having fixed up Wisconsin in pretty good shape, with Senator La Follette's help, the senate passed to some commodities in which California was particularly interested, and then the adroit gentleman from the Badger state suffered a complete relapse.

"On behalf of southern products, he voted to have the old Democratic rates continued on rice, and for a duty on unshelled peanuts 25 per cent below the Democratic duty, which had raised hob with the peanut industry."

HEADS VETERANS



MAJ. GEN. GEO. H. HARRIES.
[Photo by Gessford.]

Boston, Mass., Oct. 4.—Maj. Gen. George H. Harries of Chicago, national commander of the Military Order of the World War since its organization in 1919, was reelected today at the closing session of the annual convention. Maj. Gen. Mark L. Hersey of Boston, elected on the second ballot, refused to accept the office, and on the next ballot the convention was unanimous for Harries. Gen. Harries commanded the 173d infantry overseas and received several decorations. He commanded a brigade of Negroes during the Spanish-American war and was an Indian scout under Miles and Crook. He was chief of the United States military mission to Berlin in 1918.

ICKES DEFENDS BOB'S CLAIM TO "PROGRESSIVE"

Statement May Foreshadow Bolt by Hiram.

Harold L. Ickes, Illinois primary campaign manager for Senator Hiram Johnson, issued a reply yesterday to the Roosevelt progressives who recently protested against La Follette's use of the party label "Progressive."

The La Follette management claimed that Ickes had "sounded his indorsement" of La Follette, but the words 'I am for La Follette" do not appear in the statement.

What Ickes Really Said.

These sentences contain the closest approach he made to an indorsement:

"It may be that La Follette does not represent the political ideals of the Progressive party in 1912; but, if he doesn't, certainly no other individual or political group does."

"Backsliding Progressives may denounce La Follette, but they show a nervous hesitancy in disclosing their own preference in presidential candidates."

Mr. Ickes was "state chairman and member of the national executive committee of the Bull Moose party," as the La Follette announcement set forth, but since that time he has been identified closely with several campaigns which were not mentioned. Among them were the Harlan and Merriam mayoralty campaigns, the Cox presidential campaign, and Dever mayoralty campaign.

Wife Is Small's Candidate.

To these indications of varied political connections is added the fact that his wife, Anna Wilmarth Ickes, is in this campaign Gov. Len Small's handpicked candidate for university trustee.

Among the three Republicans proposed by the alumni this year was Mrs. Tiffany Blake, a member of the present board. On the day of the convention Gov. Small struck her name from the list and substituted Mrs. Ickes.

La Follette workers believed they saw in Ickes' step a hint that Senator Johnson will come out for the third party in California.

BEG YOUR PARDON

John Riesinger, 2043 Lee place, says that James Wiedersberg does not do all the steeplejack work for the board of education as stated in THE TRIBUNE on Thursday. Riesinger does a large share of the work.

In the issue of THE TRIBUNE for Sept. 24 it was said that a woman told of having to "split" part of the pension awarded her by the police pension board "during the present régime," the date of the "split" being given as in August, 1923. J. C. Hanson, now president of the police pension board, explains that himself and two other members were not appointed by Mayor Dever until late in October, 1923, though the present administration had appointed an attorney for the board to succeed the Thompson appointee.

CANDIDATES OF G. O. P. ON STATE POWWOW TOUR

Republican state candidates head toward Harrisburg tonight for the start of their state-wide tour tomorrow. They will hold a series of organization meetings with local leaders and candidates on congressional, legislative and county tickets. The caravan plans to cover the state in six days, the fastest state-wide campaign schedule ever attempted in Illinois.

The main purpose of the four, according to Frank L. Smith, chairman of the state committee, is to "get down to brass tacks and discuss the real truth about the situation in the various localities."

Here are the towns selected for the district conferences: Harrisburg, Carbondale, Centralia, East St. Louis, Springfield, Champaign, Bloomington, Peoria, Galesburg, Sterling, De Kalb and Geneva.

The windup at Geneva, home of State Treasurer Oscar Nelson, candidate for auditor, will include a big barbecue.

If You Are Thinking of Going to California You Will Want This Book.

The Chicago & North Western Ry. has just published a new edition of their booklet, "Forty Ways and More to California and the North Coast." It is not a picture book, but it is chockful of interesting information about routes, fares, and shows with the aid of outline maps the territory you can cover. A copy may be had free of charge by writing H. G. Van Winkle, Gen. Agt., C. & N. W. Ry., 148 S. Clark St. (Tel. Dearborn 2323), or Madison St. Terminal, Chicago.—Adv.

GUARD OUR BASIC RIGHTS; MAINTAIN COURTS—DAVIS

Scores La Follette Plan in Americanism Plea.

BY DONALD EWING.

Providence, R. I., Oct. 4.—[Special.]—Here in New England the birthplace of the United States John W. Davis tonight laid down a doctrine of Americanism that called for a return to the belief of our forefathers and a repudiation of the present day pronouncements of Robert M. La Follette. Thousands cheered him and other thousands were turned away from the hall.

The speech of the Democratic presidential candidate, though delivered in the loftiest of diction, constituted the strongest attack he has yet made on La Folletteism. Mr. Davis decried flag waving Americanism, denounced the La Follette attack on the constiution and, though speaking in a section settled almost 300 years ago talked in a tone of pity of those who judge Americanism by length of residence in this country.

Pleads for Supreme Court.

The supreme court, he said, must not be annulled by congress for concerns that might assail the right of some one citizen, and even one individual citizen must always have his inalienable freedom.

"I don't think Americanism means waving the flag," Mr. Davis said. "I don't think it means boasting of America as the greatest, the most powerful, richest, and holiest people the world ever saw.

"I don't think Americanism is a question of the length of our stay in this country.

"I don't believe either that Americanism is a question of the form and order in which one chooses to worship the great God and Father of us all.

What Americanism Is.

"I think Americanism is a matter of belief, that it is a creed, that it is a faith, and those who truly hold and profess it are Americans, and those who hold it not are unworthy of the name, and the source from which we derive it is one familiar to us all. We get it from the words that spoke this Nation into being.

"And the language is this: 'We hold these truths to be self-evident that all men are created equal, that they are endowed by their creator with certain inalienable rights, and among these are life, liberty, and the pursuit of happiness, and to secure these rights governments were instituted among men drawing their just powers from the consent of the governed.'

"Now let us see what we find in it. Created equal insofar as governmental institutions are concerned, in three great particulars:

"Equal in opportunity, that the shadow of caste shall never fall across the pathway of a single American and that every father and mother, no matter how lowly, may hope that their children may lead a better and a broader and a happier life than they have ever known.

"Equality of right, that all men high and low, rich and poor, black and white, may stand in equality before an equal law.

Each Bears Own Burden.

"Equality of burden, that the burdens of government shall not by artificial means be shifted from one shoulder to another.

"Life, liberty and the pursuit of happiness, freedom of speech and freedom of the press; and as to freedom of speech, let me call your attention to a very profound saying about that, that it means not only the right to say what the government wants to hear, for no man is ever interrupted about that, but the right to say what the government would rather not listen to.

"Freedom of assembly and freedom from unlawful and unreasonable search and seizure. The privacy of one's home and of one's person. The right of trial by jury and utter and unimpeded and absolute and entire freedom, civil, social and political, in matters of religious faith and practice. All that long category of things marks the line between the free man and the slave.

Don't Let Them Slip.

"In those things we so firmly believe, we Americans, that we are not willing that a popular majority at the ballot box or a majority in congress or a majority in the state legislature no matter how large, no matter how often repeated, shall take them away from the humblest citizen in all this land.

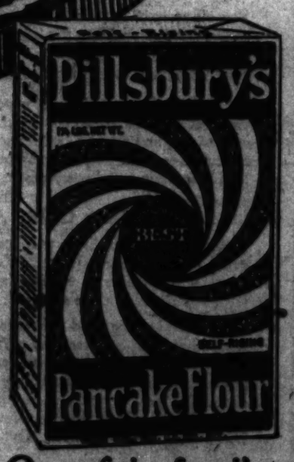
"My objection to the proposal by Senator La Follette that the courts shall not have the power to declare void a statute which congress may choose to repeat, a statute that deprives me of my right of worship, that puts a gag in my mouth, that robs me of my freedom of speech, or deprives me of my right of trial by jury, and I want some court to say, 'Gentlemen, you have no power to do that thing.'"

IF YOU WISH TO BECOME AN ARTIST DEVELOP YOUR ABILITY AT THE
ART SCHOOL
OF THE ART INSTITUTE
DAY and EVENING CLASSES
54 INSTRUCTORS
Study with the best in the country. Leon Kroll, George Oberteuffer, Karl Buehr, Albin Polasek, F. deForest Schook, John Norton, and 48 others.
20% OF AMERICA'S WELL KNOWN ARTISTS Studied at the Art Institute
FRANKLIN BOOTH
DEAN CORNWELL
THE LEYENDECKERS
and hundreds of others.
The opening of new studios makes it possible to take more students. Enroll now while there is this
OPPORTUNITY
To Study in the Largest and Best Art School in the West

Subscribe for The Tribune

Ask Your Grocer
about this
$4.00 Aluminum
Pancake Griddle
For less than 1/2 Price





One of the family

It's a Beauty!

Griddle is extra large, measuring 11½ inches. Made of 8-gauge aluminum—guaranteed highest-quality, heaviest aluminum made. Weight 2 pounds. Heat-proof black handle.

WOMEN everywhere are talking about this sensational Pillsbury offer—a genuine $4.00 aluminum griddle for less than half price! We know you'll serve Pillsbury's pancakes oftener when you have this handsome griddle—that's why we offer it at such a sensationally low price. See it at your grocer's. You'll be astonished at its low cost.

Pillsbury's
Pancake Flour

Buy one 4-lb. package of Pillsbury's Pancake Flour, or 3 small packages. Then mail us your grocery sales slip and purchase price of griddle. That's all. Your griddle will come postage prepaid. Everyone likes Pillsbury's pancakes. They're "better than ever" when made on this clean, bright aluminum griddle. Finally, tender, tempting—satisfying to the last morsel. Quickly made by adding just water or milk to Pillsbury's Pancake Flour. Only six minutes from package to table.

PILLSBURY FLOUR MILLS COMPANY
2104 Fullerton Ave., Chicago, Ill.

CABLE

—at Cable's
Headquarters for the Best in
Pianos · Phonographs · Radio



The Mason & Hamlin

This is the home of the celebrated Mason & Hamlin, musically, the most beautiful Piano the world has ever known. It is the home of the Conover, built in our own factories with exceeding care—a Piano more moderately priced than any other really great Piano of today. Here, too, you will find the Hardman, the official Piano of the Metropolitan Grand Opera, the Cable, Kingsbury, Wellington, Haines Bros. and many others.

Our own make of responsive, durably-built, fully guaranteed Inner-Player Pianos should be investigated before you make any decision. Complete stocks afford comparisons in many woods and finishes.

Used Pianos—practice Pianos, almost without number, ranging in price from $125 upward can be had on term payments to suit your purse.

COMING!
The Mason & Hamlin with the AMPICO
This month you are to witness a shipment of these superb instruments, the world's most beautiful Piano equipped with the most perfect of re-enacting devices.

The AMPICO

The marvel of the reproducing field.

The finesse with which it plays is unapproached. If you would prove this statement listen for its beautifully interpreted pianissimo passages. The secret of loving music is knowing music and there is no great performer so ever-available as the Ampico. It places at your disposal a vast musical literature including the works of the greatest masters of all time.

But you may be more interested in its gayer moods. It is the right-at-hand orchestra for the dance and an ideal accompanying instrument for which there are song rolls in abundance.

Why let another day pass without coming in and getting acquainted with this most famous of re-enacting devices.

Installed in the Haines Bros. Piano
Upright models only $1200
Grand Piano models . . . . . $1975 and up

Three Super Values

Super-Value Upright. Cable's greatest value of the year. This staunchly built, beautifully finished Upright cannot be equalled at $335

Cable-Made Player. A splendid value, the result of years of specialization in fine Inner-Player Piano building . . $535

Premier Baby Grand. The product of the largest factory in America manufacturing Grand Pianos exclusively. No greater Grand Piano value to be found . . $625

The Radio Center of America

Here you will find a great variety of Radio Receivers—each the finest in its class. Here is a Radio for every home and every purse. Regardless of the set you may select, you will know it is a tried and proven instrument, if it comes from Cable's.



The ZENITH ... complete with all equipment $237.50

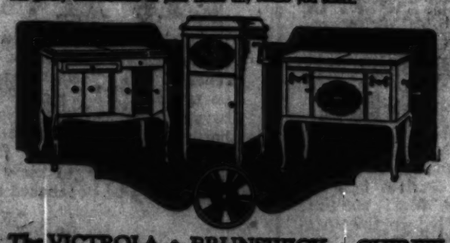
The GAROD NEUTRODYNE, the Packer of the great Neutrodyne family, 4 tube model complete with all equipment $200.00

The BRUNSWICK RADIOLA. Combining the world famous Brunswick Phonograph and the well-known Radiola. Priced from $190 up.

RADIOLA III, complete outfit with tubes and batteries, 1000 mile reception. Special this $38.50

The SUPERHETERODYNE, complete with all equipment, a powerful 6 tube set $262.50

Free on Approval So confident are we of the high quality and dependability of our Radio outfits that we will gladly demonstrate in your home any Radio you select.



The VICTROLA · BRUNSWICK · CHENEY
These are the "Big Three" of the Phonograph world. No finer instruments have ever been built and here you have the advantage of comparing them side by side. Over 40 models on display. Suitable terms of payment can always be arranged.

Send this coupon for additional information

CABLE
Piano Company
Cable Corner Wabash and Jackson
11361 South Michigan Avenue
Also 8848 Commercial Avenue
6007 West 22nd Street
Piano Branches: Aurora, Bloomington, Champaign, Danville, Elgin, Joliet, Kankakee, Monmouth, Rockford and Rock Island, Wisconsin

CABLE PIANO COMPANY
Wabash and Jackson, Chicago
Please send, without obligation, additional information regarding styles and prices, particularly on items checked.
Grand Piano ☐ Ampico ☐ Cheney ☐
Upright Piano ☐ Victrola ☐ Radio Set ☐
Player Piano ☐ Brunswick ☐ Brunswick Radiola ☐
Name
Address
City
T-10-4

WOMEN'S VOTES MAY ELECT NEXT U. S. PRESIDENT

Cast 37% of Huge Vote in 1920.

BY ARTHUR W. CRAWFORD.

Washington, D. C., Oct. 4.—[Special.]—Women's votes may prove to be a controlling factor in the coming presidential election, the second in which they have figured since equal suffrage became the law of the land.

Compilations just made by Simon Michelet, a Washington lawyer, show that women cast 37 per cent of the 1920 popular vote for president, or approximately 10,000,000 out of a total of 28,713,000.

Mr. Michelet recently issued an analysis of the "stay at home" vote of 1920. His calculations show that the stay-at-home vote and the woman's vote are two uncertain factors that have weight enough to settle the issue of any national campaign.

How He Gets His Figures.

In estimating the part played by women in the 1920 presidential election, Mr. Michelet encountered difficulty, as the records of some states fail to separate the vote of women from that of men. In some states he estimated the women's vote by comparing the votes for president before and after suffrage, giving due allowance to the normal increase in the men's vote.

In some states, such as Illinois, official returns of women's votes were available. He was able to work out an estimate of percentages of the women's votes for forty-two states. No attempt was made to estimate the vote of colored women.

Mr. Michelet's investigations led him to the conclusion that women have not been greatly interested in all elections and offices, but that they turned out in remarkable numbers at their first presidential election in 1920, and the size of their vote is likely to be greatly increased this year.

43 Per Cent Didn't Vote.

"There are 23,994,580 native and naturalized white women of voting age, as shown by the 1920 census. Forty-three per cent of them in forty-two states went to the polls and voted for President," says Mr. Michelet.

"This indicates that in 1920," he adds, "57 per cent of the women of voting age failed to vote, or a trifle larger stay-at-home percentage than the men.

"The nation-wide movement of the women in getting out the stay-at-homes, which is now going on in most of the states, indicates that on Nov. 4 next the women of America will make a far more impressive showing than in their first general ballot in 1920.

Women's Vote in Chicago.

As showing that the interest of the majority of women does not yet extend to all elections and offices, but principally exhibits itself in the national election, Mr. Michelet says that Chicago returns afford a good illustration. In 1920, Chicago women, with a registry of 359,613, cast 312,359 votes for President. In the city election of 1923, with an even larger registry, they cast only 119,247 votes.

In the general election of 1922 Chicago women cast 264,241 votes, and in the judicial election of 1923 dropped to 151,167 votes. The March, 1924, registration of women reached the high point of 349,283. In the April presidential primary they cast 200,791 votes and in the June judicial election only 56,557. Their maximum vote may be expected in the November presidential election.

Percentage of Female Votes.

A comparison of geographic divisions shows the difference between the percentage of the total vote accredited to women. The eight mountain states have a slight lead by casting 41 per cent of the total vote. New England and the Pacific states are close up with a women's vote of 40 per cent. The poorest average was in the three middle Atlantic states, where the women appear to have cast 31 per cent of the total vote polled.

The women's vote cast in the 1920 presidential election represented 41 per cent of the total presidential vote in Illinois, 35 per cent in both Michigan and Indiana, 37 per cent in Iowa, 36 per cent in Wisconsin, and 40 per cent in Minnesota. The women voting represented 54 per cent of possible women voters in Illinois and Indiana, 41 per cent in Michigan, 49 per cent in Iowa, 50 per cent in Minnesota, and 40 per cent in Wisconsin.

September's Hero



Patrolman Patrick J. Rush of the Irving Park command, awarded Tribune's $100 bravery prize for September.

WAR HERO COP WINS TRIBUNE BRAVERY AWARD

Chased and Captured a Bandit in Night.

Devotion to duty, alertness and unusual courage, displayed when he pursued and captured an armed bandit, causes THE TRIBUNE to award its September $100 bravery prize to Policeman Patrick J. Rush of the Irving Park command. Similar valor in action won Rush distinction in France during the world war, when, as a member of the 302d Field artillery, he participated in the St. Mihiel and Argonne drives.

Rush was "traveling post" near Kedzie and Montrose avenues about 3 a. m. on Sept. 23, when a taxicab rounded the corner and ground to a stop at the curb beside him.

"I've just been held up—robbed," shouted Paul Shapers, chauffeur of the cab, to Rush. He told of picking up a fare at Wabash avenue and 14th street, who asked to be taken to Leclaire avenue and Roscoe street.

Once there, the passenger had drawn a revolver and, after forcing Shapers to surrender the night's receipts, about $9, had ordered the chauffeur to drive to Lawrence avenue and the river, where he left the cab.

A Chase in the Night.

As he listened, the policeman's attention was diverted for an instant to a passing taxicab. Its passenger, peering from the window, had glimpsed the policeman in the gloom and hurriedly jerked the window curtain down, meanwhile urging the chauffeur to "step on it."

Drawing his revolver and leaping to the running board of Shapers' car, Rush ordered the driver to chase the suspicious taxicab, which by this time was fast disappearing. For more than a mile the two cabs careened through the night.

At Kedzie and Cullom avenues the two cabs ran abreast for an instant, and in that instant Rush leaped to the running board of the other car. Shouting to the driver to halt, he forced open the cab door and grappled with the occupant, who struggled desperately to fire his revolver.

Bandit Overpowered.

A short tussle and Rush not only disarmed the man but dragged him out of the cab to the ground, where he was promptly identified by Shapers as the bandit who had robbed him a few minutes before.

Investigation revealed the bandit to be none other than Joseph Wozniak, 3041 South Keeley avenue, known police character, who, earlier in the evening, driving an automobile forty miles an hour on Clark street near Diversey avenue, had struck and seriously injured William B. Edmunds, 1265 Wilnona avenue. Edmunds sustained several fractured ribs, a broken collar bone, and a possible skull fracture, while Wozniak escaped.

Policeman Rush, told that he had been selected by THE TRIBUNE as the department's outstanding hero for September, could remember nothing he had done during the month to warrant a prize. He thought brother policemen were "kidding" him.

"O, that," he said, when reminded of Wozniak's capture. "That was nothing. Just part of the day's work. When I saw that curtain go down, I took a chance that something was wrong."

BOB'S GERMAN MATRIX STUMPS LABOR EDITOR

Peter Cunniff, editor of a local labor union publication, yesterday refused to use a mattrix sent out by the La Follette headquarters because it was stamped "Flexideal Germany."

"I know it is only the name of the paper used in making the mat from which cuts are made for publication," said the labor editor, "but it doesn't seem consistent to me that La Follette should be parading around the country pleading for support of the American workers while he uses the products of German workers.

"I have been watching the formation of the third party, with La Follette acting as a figurehead, and from the group it collected it looks as though this organization will hit the rocks like former ones. There are too many pie counter artists, Socialists, and other sour stomach personages to make a go of it.

"The class following the La Follette parade make their living by organizing political parties. It's their racket. To take them away from such a stunt would be like taking candy from a school boy. The whole program will retard trade unionism about fifteen years. Probably a slight touch of chaotic conditions would be a good laxative for some workers who believe they're not well off."

BRENNAN SAYS HE HAS THAT 1912 VICTORY HUNCH

Sees Davis and Jones Forging to Lead.

BY PARKE BROWN.

George Brennan has explained his persistent "hunch" that Davis will win.

For weeks the Democratic national committeeman from Illinois has been discounting straw votes, reports of attendance at meetings, declarations of racial groups and other sources of strength. He has smiled at the forecasts of the experts.

He has "felt" that the Democrats will win in the nation and in the state and county as well. He has been satisfied with his own belief that temporary "grouches" causing Democrats to vote for La Follette in straw tests will disappear in the polling booth.

Finds 1912 Precedent.

The real source of his "hunch," he disclosed yesterday, is his constant recollection of the Bull Moose campaign of 1912, his conviction that that battle is the only precedent for this contest, and that the final result will be the same—Democratic victory.

His "hunch" already has "started working out," according to Mr. Brennan. He said that Chicago precinct canvasses during the last few days showed straw votes a week old already worthless; that authentic reports prove remarkable downstate progress for Norman L. Jones, nominee for governor, and that the independent press of the nation is giving approval to Davis.

He also said his confidence concerning Illinois is based partly on the "mere gesture" of a campaign that is to be made in the hurry up trip of the group of Republican nominees over the entire state this week. He asserted that this was an evidence of the "impossibility" of a real Republican campaign in Illinois because of the "small complication."

Calls Conditions Parallel.

"Conditions today are almost precisely the same as they were in 1912," he said. "The busy man who hasn't yet given though to the seriousness of his vote marks his straw ballot for the third party candidate. If there is any exception in the comparison it is that the Democrats are more active and more united than they were in 1912.

"As the outlook becomes clearer in their minds the voters will decide for Davis. He will carry Cook county. Both the Democratic county and state tickets will be elected."

Youths, Seized in Woods, Admit Stealing of Autos

Three youths arrested in the Forest preserves late yesterday in the act of stripping an automobile, later confessed the theft of a number of cars, among them one owned by Ald. John Coughlin of the 1st ward, familiarly known as "Bath House John." The youths are John Dodnow, 962 South Racine avenue; Stanley Lesiak, 716 North Ada street, and Joseph Fritz, 964 North Racine avenue.

FRED W. UPHAM, NEARLY WELL, TO GET INTO FIGHT

Home from three months' stay in the Adirondacks for his health, Fred W. Upham, Republican national committeeman, predicted with a smile yesterday that he soon will be able to forecast exactly the result of the presidential election.



FRED W. UPHAM. [Wide World Photo.]

"Just as soon as I get to the national headquarters," he said, "I'll be able to tell you all about it. I expect to go over there on Monday."

Mr. Upham suffered an attack of pneumonia while he was away, but said his strength is returning steadily now. He will not return to his business offices until after the election.

56 Oklahoma Live Stock Brokers Indicted by U. S.

Oklahoma City, Okla., Oct. 4.—Fifty-six members of the Oklahoma City live stock exchange were indicted by a federal grand jury here today for alleged conspiracy to violate the packers and live stock act of 1921. All are local residents.

O'CONNOR & GOLDBERG



$7.50

At this price . . . the greatest shoe values in America!

To be correctly shod this season is merely . . to choose O-G shoes

Special for Monday . . . in the O-G State St. Bootery!

PATENT LEATHERS and BLACK SATINS
TAN LEATHERS and DULL LEATHERS

The styles offered this season by O'Connor & Goldberg have aroused more enthusiastic comment . . . than any of the styles developed by this institution in its 23 years of footwear originating.

THE O-G STATE ST. BOOTERY

205 State Street, South, Near Adams



O. & E.'s enlarged Jewelry Store, now occupying 6500 square feet on the 4th Floor of the Republic Building 209 South State Street

Expansion SALE

OLSEN & EBANN, Aristocrats of Credit Jewelers, have added nearly double the floor space to their former store, now occupying 6500 square feet, which makes this one of the largest Jewelry stores in America . . . and certainly one of the most beautiful. O. & E. are known far and wide as maintaining a policy that pledges them to a perpetual practice of honesty, offering . . .

Credit- at cash prices

And for this special occasion a real sale of specials in Diamonds, Watches, Jewelry and Silverware, all assembled with painstaking care, as to value and quality . . . besides special terms of no money down and reduced weekly payments.

Actual $20 value- **at $8.85**



This special expansion sale price for Saturday and Monday only

Mahogany-finished New Haven Clock

Eight-day, hour and half-hour strike, cathedral gong, six-inch Silver Dial, with cubist numerals, beveled glass fitted in a re-inforced bezel. This clock is made by one of the oldest and biggest Clock manufacturers in the World. None sold for Cash . . . and only one to a customer. 50c a week.



No money Down

$27.50
$1.00 a Week

This White Watch is especially designed for the fastidious woman, who wants a dainty, yet serviceable timepiece. 15 J. adjusted Bulova movement, 10 K. White Gold filled case.

Other Wrist Watches up to $250. On Easy Terms

Don't fail to see this newly designed Diamond Ring illustrated, set with a specially selected blue-white Diamond, unusually brilliant. This is, without a doubt, one of the most remarkable values we have ever offered.

$100
$2.00 a Week

Diamond Rings from $15.00 to $1500.00—high grade Watches, Jewelry and Silverware on the easiest of Easy Terms.

Illinois Watches—Have won international fame because of their accuracy and time-keeping qualities. This one at $37.50 has a 17 J. Gunne A. Garfield model movement, fitted in a 14 Karat Green Gold filled, closed case..... **$37.50**

This same watch, in a White Gold filled case, $41.00
$1.00 a Week

Aristocrats of Credit Jewelers

Olsen & Ebann

209 South State Street
Fourth Floor—Republic Bldg.

17 Years in Business — 17 Stores in 17 Cities

MOIST PIANO COMPANY

World's Largest Exclusive Reproducing and Artist Grand Piano House

This is the place to buy your Grand Piano, as you have ten different makes from which to select.



The Above $1,200 Reproducer Now $650

Just received another shipment of the famous Reproducing Grand Pianos which we are going to offer the public at this remarkably low price.

THINK OF IT!

$650.00

For a Reproducing Grand Piano

set up in your home, with a bench to match. Attached to your electric socket, it is then ready to play any piece of music which your heart may desire.

These marvelous Reproducing Pianos bring to your home thousands of selections played by the world's greatest pianists, including the latest dance and popular song hits.

Start Payments November 15

Following is a partial list of the REPRODUCING GRAND PIANOS on sale:

A. B. Chase	*Hall & Sons*
Henry F. Miller	*Emerson*
Behning	*Coolidge*
Lester	*Art Echo*
Vose & Sons	*Bellman*
Mendenhall	*Lindeman & Sons*
Celco	*Welte Mignon*

GUARANTEE

on our Pianos is as good as a United States Government Bond

REFERENCE—Refer to the Corn Exchange National Bank or the Continental and Commercial National Bank.

Your Old Piano or Musical Instrument Taken in Exchange

HURRY, MR. PIANO BUYER. First come, first served. The above Pianos are all new, direct from the factory.

DEALERS: We Will Give a Cash Discount of 2% to Piano Dealers.

MOIST PIANO COMPANY

One of the Oldest Concerns in Chicago
309 S. Wabash Avenue
MOIST PIANO COMPANY BUILDING
Harrison 9141 Open Evenings

Copyright, 1923, Moist Piano Co.

Distress After Eating

Such as gassiness, bloating, belching, sour risings, heartburn and heaviness, due to indigestion, are but the stomach cravings for

STUART'S Dyspepsia Tablets

They sweeten the stomach, take up the sour accumulations, counteract gastric conditions, give the stomach an opportunity to rest, and then by their splendid digestive action it is then aid digestion. You then learn you may eat pie, cheese, pickles, milk, fried eggs, lobster, onions, sausage and buckwheats and these tablets always save you from distress.

OVERCOATS $18.75
at the Wholesale Plant

Tailors' unfinished orders. All sizes and styles in plain and fancy materials, all wool. Values up to $60.00. Will be sold at cost of making. Men, come early. W. D. SMITH & CO., Wholesale Tailors, 2nd Floor, 222-26 W. Jackson Blvd., 1 Bl. W. of Market.

Radium Is Restoring Health to Thousands

The wonderful curative power of Radium has been known for years. However, the benefits of this precious health-giving substance have in the past been only within the means of persons of wealth.

Since the invention of Dagnen's Radio-Active Solar Pad, any man or woman, poor or rich, can afford this treatment which offers so much relief from suffering and disease.

Dagnen's Radio-Active Solar Pad is worn next to the body day and night. It pours a constant stream of radio-active energy into the system while you work, play or sleep, helping to build up weakened nerves and tissues to a strong, healthy condition. It creates a strong circulation of blood, thus removing congestion, which is the real cause of most diseases.

To prove just what this remarkable treatment can do for you, we will send our booklet on trial with the understanding that we will not receive you a cent if it fails to give satisfactory results. This offer is open to any person who has pain of any kind, nerve weakness, high blood pressure, stomach, kidney or liver complaint, bladder trouble, or disease of the lungs or heart.

No matter what your ailment or how long you have had it, we will gladly send you the appliance on our book. Write today for free literature giving complete information.

RADIUM APPLIANCE CO.
1891 Broadway Bldg.
Los Angeles, Calif.

Advertise in The Tribune

Chicago Tribune.
THE WORLD'S GREATEST NEWSPAPER

THE TRIBUNE COMPANY, PUBLISHER.

ENTERED AS SECOND CLASS MATTER, AUG. 8, 1902, AT THE POSTOFFICE AT CHICAGO, ILL., UNDER ACT OF MARCH 3, 1879.

All unsolicited articles, manuscripts, letters and pictures sent to The Tribune are sent at the owner's risk, and The Tribune company expressly repudiates any liability or responsibility for their safe custody or return.

SUNDAY, OCTOBER 5, 1924.

THE TRIBUNE OFFICES.
CHICAGO—7 SOUTH DEARBORN STREET.
NEW YORK—512 FIFTH AVENUE.
WASHINGTON—40 WYATT BUILDING.
LOS ANGELES—400 ELIAS BUILDING.
LONDON—145 FLEET STREET, E. C. 4.
PARIS—1 RUE SCRIBE.
BERLIN—4 UNDER DEN LINDEN.
PEKING—GRAND HOTEL DES WAGON-LITS
SHANGHAI—4 AVENUE EDWARD VII.
TOKIO—IMPERIAL HOTEL.
MEXICO CITY—HOTEL PRINCESS.

THE TRIBUNE PROGRAM

FOR AMERICA

1—Less Government Interference in Every Domain of Life.
2—Support the Budget.
3—Develop a nation-wide super-power system.

FOR THE MIDDLE WEST

1—Unite the Continent from Atlantic to Gulf Through the Illinois Waterway.
2—Develop a Practical Highway System.
3—Regrow Our Vanished Forests.

THE NEW MONROE DOCTRINE.

The Monroe Doctrine will enter the Pacific. What has been an Atlantic doctrine and a defense mainly against European designs will become mainly Pacific in significance, with Atlantic reverberations.

Japan leads the attack. Her amendment to the league's protocol is in effect a diplomatic mobilization. Her challenge of America's right to deal with immigration as a domestic problem is a diplomatic offensive of first importance. It is a reversion in principle, if not in formal statement, to the presumptions of the early nineteenth century. Those presumptions were that America, or the Americas of any newly opened land, are by natural right open to those who need them. They are no man's land financially, politically, socially, and the prior right of older countries is not displaced by the acquired rights of the new settlements. Though the Atlantic Monroe Doctrine referred mainly to political penetration and control of the new lands by the old, it is not different in principle from the Pacific issue referring to social and economic penetration.

For immigration has the same effect, though by a different means, that direct foreign intervention has. It imposes on the country receiving immigrants the same eventual dangers to national integrity and high living standards. It brings the same degenerations.

Japanese challenge of our right to treat the immigration law as an internal matter subject to our own decision; Japan's success in drawing to her side Italy, France, and numerous minor powers show that a restatement of the Monroe Doctrine is needed. It is an issue as critical in 1924 as it was in 1824.

It will be a Pacific Monroe Doctrine. It will affirm primarily the right of America to consider her immigration problems her own. It will treat as act of the league or of any other power tending to controvert this doctrine as unfriendly to a grave degree. It will affirm its intention to defend that right and the corresponding rights of other white peoples in the Pacific associated with America. The new Monroe Doctrine has a new statement and a new geography, but an old principle. It is a principle as old as America and as deeply imbedded in our instinctive foreign policy as any that we have.

Aligned with the United States in such a restatement of the Monroe Doctrine are the natural interests of Canada, of Australia, and New Zealand. And a conference of these white peoples of the Pacific with the United States for the purpose of considering the problem and making a joint defensive statement of the doctrine is advisable. Certainly no factor could make for the stabilization of the Pacific so powerfully as the knowledge that the white peoples in that great basin are at one in foreign policy and in defensive interests.

Persistent conditions in the world, huge overcrowding in some countries such as Japan and Italy, relatively unsettled countries near by under white governments pledged to maintain those lands open to white futures, mean that the tension and the danger in immigration will ever increase. It is time that the English speaking peoples of the Pacific recognized this issue as a joint issue. It is time that they made a joint statement of a new Monroe Doctrine.

AFTER LA FOLLETTE, WHAT?

Victor Berger of Milwaukee, who with Morris Hillquit of New York, Joseph Schwartz of Ohio, and other leaders of the Socialist party, addressed a Socialist rally in Chicago for La Follette and Wheeler, told his comrades why he is backing the Wisconsin senator, and why all Socialists should vote the La Follette ticket.

The explanation ought to be thought over carefully by the farmers who have been disposed to follow La Follette in the past and also by conservative union labor, which some of La Follette's present allies would like to deliver to him.

Mr. Berger confessed that the Socialist party was a dismal failure because the conditions in this country don't fit the Socialist arguments. They prevent "class consciousness," says Berger, and the ginger in the Socialist class war talk is gone if voters insist upon thinking of themselves, and proudly, as Americans, not as members of an enslaved class with no ties except the ties of a world proletariat. Berger said truly that the Socialist party hasn't got anywhere in this country because "we have very few native American workers who are compelled to stay workers all their lives." And he explains that this is because there is "always a chance for them to get ahead on the shoulders of the immigrant, the newcomer."

So American workers—of whom there are about 110,000,000 in the United States—refused to respond in any considerable numbers to the Socialist revolutionary rallying cries, refused to join the class war, refused to be persuaded that they have "nothing to lose but their chains," and therefore Mr. Berger, Mr. Hillquit, and other advocates of the substitution of a Socialist state for the United States now turn to Mr. La Follette with cheerful confidence that he has headed their way. La Follette made many mistakes, said Mr. Berger, "but now he is for public ownership of public utilities" and "willing to learn at 70."

The large number of westerners who have been followers of La Follette as a progressive Republican, as a loyal American fighting monopoly on American lines, to curb it by regulation in the public interest, ought to size up the present movement with some care before they put their votes back of it. La Follette's retreat toward the Socialists—and it is a retreat from the viewpoint of every loyal progressive Republican—is so satisfactory to the Socialist leaders that they have virtually given up their own party and engaged with La Follette in his present campaign to prevent the Republicans from winning an election by a popular plurality expressed in the electoral college.

But, as Mr. Berger reminded his hearers, Mr. La Follette is 70 years of age. He is not only 70 years old, but far from a strong man physically. About him are all the Socialist leaders and the extremists among the farmer politicians. Mr. Gompers, who has always been a sturdy opponent of socialism, is 74, and while convalescent from a dangerous illness cannot be expected to be a very formidable check upon the Socialist wing of the La Follette party. They have forced him into it.

Therefore, as we have said and as an examination of the personnel of the La Follette organization makes clear, the question of future control is of first rate importance to any voter who does not wish to assist socialism and un-American radicalism in this country. La Follette himself has moved toward practical socialism of recent years; but, putting that aside, in the nature of things both he and Gompers are not likely to survive a struggle with the Socialist captains they have accepted as allies in this campaign.

Neither American farmers in overwhelming majority nor conservative labor have any use for socialism, as Mr. Berger acknowledges, and there is every substantial reason why they should be loyal defenders of the American system. They ought to think over the invitation of the La Follette-Berger-Hillquit combination very carefully, for it is an invitation to give socialism a strength it could never win on its own prescription.

After La Follette, there will be little left in his party of the Americanism he and Mr. Gompers have asserted so many years.

A GREAT DEBATE.

By far the ablest and also the most interesting literature on the subject of Private Property and Union Rules is contained in the correspondence between the officers of the United Mine Workers of America and Warren S. Stone, president of the Brotherhood of Locomotive Engineers and chairman of the board of directors of the Coal River Collieries, published by the former.

Editorial space prohibits more than a few quotations from the argument.

First a quotation from the prelude to the official record of the correspondence issued by the mine workers at Indianapolis:

"Coal River Collieries is a coal mining company. It owns four mines in the Kanawha field of West Virginia, and one mine in the Big Sandy field of eastern Kentucky. The stock of the company is owned exclusively by members of the Brotherhood of Locomotive Engineers. The brotherhood, as an organization, does not own any of the stock, but the mines are commonly known as 'brotherhood mines.' Warren S. Stone, former grand chief and now president of the Brotherhood of Locomotive Engineers, is chairman of the board of directors of Coal River Collieries and acknowledged head of the enterprise.

"Ever since the 1st of April, 1924, the United Mine Workers of America has endeavored to induce Coal River Collieries, through Mr. Stone, to enter into a wage and working agreement for the employment of union miners in these mines, but the effort has failed. The company's mine in Kentucky is operating on a nonunion basis. The four mines of the company in the Kanawha field of West Virginia have been closed since the 1st of April because of the refusal of the company to make a contract with the United Mine Workers of America in line with the Jacksonville agreement."

Then, after masterful preliminary fencing over an agreement between the mine workers and the brotherhood, the mine workers open fire:

"Mr. Tetlow advises me that it is his purpose to call the men out, providing a sincere effort on the part of your management is not made to negotiate a contract at an early date."

The locomotive engineers reply, Mr. Stone at the throttle:

"You know, Brother Murray, I have been in the game too long to be scared by any threat like that. I also want to call your attention to the fact that the organization I have the honor to represent fed and clothed the miners of West Virginia for months when no other organization was coming to their assistance. In addition to that, the manager of the Coal River Collieries has been instructed to pay the union scale of wages and I have their proposed price list before me as I write.

"Brother Tetlow's threat to call the men out would be amusing to me if I did not know how some of these district organizers jump at conclusions. I suppose, of course, he refers to the mines in West Virginia. The mines have not been taken over yet from the contractor, and will not be for a few days. However, if he wants to call the men out it will be perfectly all right. Tell him to go ahead and do it.

"If the whole thing hinges on insisting that we sign the check-off system and allow your representative to say who shall and who shall not work in the mines, then it will have to come because we are not going to instruct our manager to sign the check-off system and we intend to have the say as to who can and who cannot work in these mines. No walking delegate or business agent can keep a man in our employ who either uses booze or dope and who does not behave himself and act like an American citizen should act. The boast of some of the agitators in some parts of the country that 'they will tell us who we can work and who we cannot work' is a mistake.

"We will always pay the men the union scale or better and we will give the miners better treatment than any other mine in the country. Further than that I do not think you should ask and I am sure we should not be expected to grant."

The mine workers set off another charge under Brother Stone:

"I was amazed to note the arbitrary attitude you have assumed with respect to the organization of your company's properties in West Virginia and Kentucky. The inferences contained in your communication would tend to create the impression that the members of the United Mine Workers of America are un-American. The phrases used by yourself in this letter are the common, everyday expressions of the nonunion coal operators in the Logan, McDowell, and Mingo county fields of West Virginia.

"In your reply you attack the check-off system of our organization and infer in an insulting way that it is not your purpose to have any relationship whatever with the United Mine Workers of America. I therefore take it for granted that you do not propose to either meet with our representatives or designate any one to represent you to meet with our people for the purpose of making an agreement."

The locomotive engineers reply, Brother Stone shooting:

"I have been handling a labor organization for over twenty years and, if you will pardon the ego, I think I have handled it successfully, but if I handled the Brotherhood of Locomotive Engineers along the lines that you insist your organization shall be handled, the railroads would not do business with us for a single day. There is no particular objection to the check-off system, in so far as collecting dues of the miners is concerned, although I never thought it was a part of the duty of the company to collect dues for the labor organization. The principal objection I find to signing up an iron clad agreement with the United Mine Workers is ones this is done we have no control over our own camp.

"I have no doubt there are many deserving cases of men who would be glad to have a home such as we have built for our miners, and who would be glad to work under living conditions that we are giving to our men, and yet, on the other hand, I also know that there are a number of agitators among the ranks of this tent colony that will do everything possible to either keep from working themselves or allow others to work if they can prevent it. In other words, the rôle of agitator has become a profession with them, and they realize that they have lived for a long period of several months without work, and they do not intend to work in the future if they can work at their present job."

The mine workers again:

"The Coal River Collieries company, while not a member of the Kanawha Coal Operators' association, and while not utilizing the eviction instrument, is in all other respects apparently cooperating with the coal operators. This is an intolerable position for a coal company whose stock is largely owned and whose affairs are directed by union men to occupy."

The locomotive engineers reply:

"The members of the Brotherhood of Locomotive Engineers, who have invested over $3,000,000 in these properties, are entitled to some return on their investment, and I think you will concede this, and yet at the present price at which coal is selling, and the cost of mining under the Jacksonville agreement, it is impossible for the union mines to break even. The average price at which coal is selling f. o. b. is $1.50 per ton—not much incentive to open a mine or work it under those conditions. We want to run a union mine, and expect to run one if we run it at all, but it is impossible to do so when the nonunion fields around us can produce coal so much more cheaply, and have a monopoly on the entire market."

And a last blast from the mine workers:

"I have paid particular attention to the statement contained in one of the concluding paragraphs of your letter to the effect that you knew of no one doing as much as I to support the Coal Operators' association in their fight against our union in that field. I scarcely expected to see such a stereotyped statement from the pen of a trade unionist. I hear it every day from the coal operators in various parts of the country, and I will be fair enough to presume that you were speaking as a coal operator and not as a trade unionist. It must be interesting to have such a dual personality. You doubtless mean that the employés of the Coal River Collieries must accept a reduction in wages. In this respect you are, therefore, supporting the claims which have been made by the West Virginia representatives of your corporation over since April 1.

"You refer to the cost of production at your West Virginia properties. Your company occupies no different position in this matter than any other of the thousands of coal companies which have agreements with our organization. The United Mine Workers cannot be responsible for problems of management in which they have no voice. The question of efficient management and low cost production to enable you to remain in the market with competing coal companies is one that must be dealt with by your corporation. It is a problem that forever confronts one who elects to become a coal operator.

"There need be no equivocation of any character. For nearly five months you have closed the four mines of this company and maintained them in idleness rather than make such an agreement. For nearly five months the United Mine Workers of America has been obliged to provide food and other assistance for your striking employés. Will you settle or will you continue to fight?"

Mr. Stone appears to have stopped arguing for the present. We rather hope he will resume. He is a great debater and presents his side with a skill never before exhibited. Mr. Lewis and his associates are just as good.

THE COMMUTER'S TICKET.

The October ticket is for the cream of the year. Full of days and ruddy of color the season edges towards the chimney corner. The roar of a fire of logs answers the wind in the gables. A sense of shelter is a luxury to people to whom shelter comes by course. Before the days of rents a good cave was next in value to a shank of meat. There's still value in a sound thatch and a good flue when the wind's in the north and stepping high and wide, with blue clouds on the horizon behind it.

The dogwood berries are ripe and falling. The partridge come out from under the balsam to get them. The balsam are full of chickadees and that means full of cheer. Buckwheat fields are in red stubble.

Buckwheat stubble and chickadees are intimations of night with timbers cracking in the cold and of sun up with footsteps creaking in the snow.

Color in the hardwoods, starting as a crackling flame is running from maple to maple and getting into the oaks. Birch, beech, and aspen will throw their dead to the wind.

October mists roll out as the sun declines and it is red as it touches the western rim of the world. The old year is genial in the chimney corner.

A MISUNDERSTANDING.

Miss Elsie De Wolfe said at a reception at her residence in Sutton place:

"Some women branch out into politics and reform before they are quite up to it. A banker told me the other day that a woman asked him recently to address her club on international finance.

"'I am sorry, madam,' said the banker, 'but I have sworn off all public speaking.'

"'But—' said the woman.

"'No!' the banker cut her off firmly. 'No, I have burned my bridges.'

"'O, but in that case,' said the woman, 'I can easily lend you a pair of my husband's.'"—Wall Street Journal.

SCIENTIFIC RESEARCH.

Small boy (shaking and scolding pet rabbit)—How much is two and two? How much is two and two?

Father—Here! Here! Don't treat a poor rabbit that way. It can't answer you.

Small boy—Well then, they didn't tell the truth at school. Teacher said rabbits multiply rapidly and this one can't even add.—Pittsburgh Sun.

How to Keep Well. By Dr. W. A. Evans.

Questions pertinent to hygiene, sanitation, and prevention of disease, if matters of general interest, will be answered in this column. Where space will not permit, or the subject is not suitable, letters will be personally answered, subject to proper limitations and where a stamped, addressed envelope is inclosed. Dr. Evans will not make diagnosis or prescribe for individual disease. Requests for such service cannot be answered.

[Copyright: 1924: By Dr. W. A. Evans.]

FOOD THAT HELPS TEETH.

McCOLLUM tells us that in the several hundred skulls of Indians in the Natural Museum in Washington, he found only one decayed tooth. Stefansson says there is no word for toothache in the Eskimo language and the teeth of the primitive Eskimo were excellent. Mr. McCollum says the teeth of carnivorous animals and carnivorous man were of excellent quality so long as they adhered to their primitive dieting habits. The plain tendency of opinion now is that the preservation of the teeth depends more on the food than it does on ordinary brushing and teeth cleanliness.

The food elements which are most frequently deficient are the calcium, some of the vitamines and phosphorus, in the order named, and some others of less importance. The foods which are rich in calcium are milk, cheese and other foods made from milk; the leafy vegetables such as greens and all vegetable salads and nuts. The breads and cereals and other grain foods contain a plentiful supply provided they are served with the bran. Breads and cereals made from braniless grains are poor in lime. Ordinary meat is only fairly rich in lime, but it contains plenty of phosphorus. The bones and some of the organs contain ample lime. In the cooking of meat and vegetables the lime will be lost if the soups, extracts, liquors and cooking waters are thrown away. A cook who does not save the liquor of meats and vegetables and feed has no right to talk against people eating white flour and refined sugar. The pot has no right to call the kettle black.

Dr. Deck says while the loss of teeth from decay is bad for us, it may be the lesser of evils. A prospective mother is carrying her child. She does not eat enough lime. It is better to take some of the lime out of her teeth and have them decay than that her baby should not have enough lime for his bones and teeth; or that the woman's bones should soften for want of lime; or that when presently she goes through childbirth, her blood would not clot because she did not have enough lime. It is bad for a child less than three years of age to have decayed milk teeth, but maybe the baby is not getting enough lime, and it is better to take some out of the milk teeth and use it to build up sound, permanent teeth.

A young man, say one about fifteen years of age, finds his teeth decaying. That is bad of course. But maybe his system needed that lime for some more important structure. When a full grown man or woman develops a tendency to decay in the teeth, there is always the possibility that the system had urgent need of lime somewhere else. In any event, a wiser plan would be to eat the proper food prepared in the proper way and in proper quantity and to leave the lime in the teeth where it belongs.

CURE FOR FOOT AGONY.

Mrs. S. A. writes: I suffered the agony on my feet—perhaps the same kind that "Mrs. A. B." asks you about in today's paper.

I used permanganate of potash crystals; made the water quite a deep purple and soaked my feet in it about fifteen minutes every night. This made my feet brown, as if stained with walnut juice, but it certainly did the work.

REPLY.

If washing in permanganate solution will cure the itching blisters on the feet which develop in hot weather, it might be successful with chilblains. The latter complaint is the cold weather cousin of hot weather blisters.

PLAY BALL FOR BLOOD.

H. H. writes: I am 28 years old and have been told that my blood pressure is low, but as the price is $10 for each injection I am afraid I will not be able to afford very many, so I am writing you to advise me if there is a cheaper remedy to build me up.

REPLY.

The doctor needs the money more than you need the injections. Playing ball is a fine cure for low blood pressure. Even watching an exciting game is good—better than injections of serum.

FRIEND OF THE PEOPLE

Letters to this department must be signed with names and addresses of writers.

TENANT GETS PESKY.

Chicago, Sept. 30.—[To the Legal Friend of the people.]—1. Please advise if there is still a law requiring landlords to furnish lights in the hall of a two flat building.

2. Can a tenant who has done his own decorating ruin same by scratching paper, blotching paint, etc., upon moving from the building, and what can a landlord do in that case?

3. Also, is sixty days' notice still required?

4. If tenant willfully stays after that time (which they said they would do), would their rent be free until they decided to move? They have no regular lease. C. F. B.

1. No. It was held unconstitutional.
2. He would be liable for damages beyond ordinary wear and tear.
3. Yes, if the tenancy is by the month.
4. No. TRIBUNE LAW DEPARTMENT.

DRAWING UP A WILL.

Chicago, Sept. 29.—[To the Legal Friend of the People.]—I wish to make my will so that it cannot be broken. I have two brothers who will do all they can to change it. I have in no way been influenced about making this document, but wish to put down my own ideas. I want mine airtight and foolproof.

J. H. G.

Employ an attorney to draft the instrument. He can advise you as to the effect of undue influence, etc.

TRIBUNE LAW DEPARTMENT.

PLANS FOR ELOPEMENT.

Chicago, Sept. 29.—[To the Legal Friend of the People.]—Would I be able to get a marriage license from the justice of the peace at Crown Point or not?

2. Do you think I would be able to be married after 5 o'clock on a Saturday?

3. How long would it take to get to Crown Point? J. D.

1. We see no reason why you should have any difficulty in getting one from the county clerk.
2. Yes.
3. Depends upon your means of conveyance. If you plan to go by train inquire of the station agent.

TRIBUNE LAW DEPARTMENT.

FROM THE TRIBUNE'S COLUMNS

60 YEARS AGO TODAY

OCTOBER 5, 1864

ST. JOSEPH, Mo.—Details are coming in of the massacre at Centralia, when a train was stopped by Anderson's guerrillas. Anderson, dressed in Union army uniform, boarded the train, on which were twenty-four Union soldiers, many of them sick. He charged that federals had killed and scalped six of his men. The soldiers were separated from the rest of the passengers and lined up. A company of bushwhackers, with revolvers, marched before the line and shot down the soldiers, killing them all. The passengers were then robbed of their watches, jewelry, and money. Two who hid their valuables in their boots were shot to death.

CHICAGO.—William A. Gooding has been appointed general superintendent of the Illinois and Michigan canal.

CHICAGO.—Dr. John McAlister and Miss Abbie Morrison were married by the Rev. W. W. Patton.

CHICAGO.—Patriotic children are raising funds for the soldiers. Alix Bevans, 12, gave a fair in her yard at 78 North Dearborn street, which netted $40.01. A fair given by little Cornelia Heartt and Minnie Wilcox of 184 and 186 4th avenue, brought in $15.40.

CINCINNATI.—Gen. Joseph Hooker has assumed command of the northern department, consisting of Ohio, Indiana, Illinois, and Michigan, with headquarters here. The department is to be subdivided into four districts, with an officer of suitable rank in command of each.

WASHINGTON.—The war department issued orders governing the voting of the soldiers in the field at the coming election. A representative of each party is to be designated by the governor or state committee as agent for each army corps to arrange for the vote. No speeches or canvassing among troops will be permitted.

NEW YORK.—The Herald's London correspondent writes that a petition that will have more than 1,000,000 signers will be sent to President Lincoln and the people of the United States, praying for peace.

25 YEARS AGO TODAY

OCTOBER 5, 1899.

CHICAGO.—The opening of Chicago's fall festival was signalized last night by the unfurling of banners, the flinging out of flags and the flashing of thousands of lights in the State street court of honor. It was declared the most brilliant scene Chicago has ever known. Every train entering the city is crowded with visitors.

LONDON.—A dispatch from Newcastle, Natal, says: "The Boers have left the Laager and are moving to the frontier. The condition is most critical. All women and children have been ordered to leave for the interior of Natal." The Post says the British army corps to be sent to South Africa will number 40,000 men.

WASHINGTON.—President McKinley ordered the armored cruiser Brooklyn and the gunboats Machias and Marietta to the Philippines to maintain a blockade and cut off supplies of the Filipinos. The action was taken on the advice of Admiral Dewey.

BOSTON.—Miss Julia Arthur's production of Emil Bergerat's play, "More Than Queen," at the Park theater here, is regarded by her friends as her greatest achievement.

WASHINGTON.—President and Mrs. McKinley left on their western tour, which includes Chicago.

WASHINGTON.—Controller Dawes granted authority to organize the First National bank of Amboy, Ill.

NEW YORK.—Mrs. Leslie Carter was legally freed from all her debts by a bankruptcy decree in the U. S. District court. Her petition listed $60,000 liabilities and no assets.

10 YEARS AGO TODAY

OCTOBER 5, 1914.

BERLIN.—The following official announcement was made: "In the siege of Antwerp, Forts Wavre, St. Catherine, and Dorpweld have been taken and Fort Waelhem invested. Termonde, an important strategical point, has been occupied."

ANTWERP.—The German general commanding the bombardment of the forts defending Antwerp informed Brand Whitlock, American minister at Brussels, that it is the desire to preserve the famous churches and historical monuments of Antwerp from destruction by shells and said that if the Belgians give assurance these places will not be used for military purposes, the Germans will try to avoid damaging them. The Belgians agreed and E. Alexander Powell, Tribune correspondent, was selected to carry the Germans the Belgian acceptance, together with a map of the city showing the location of famous structures.

LINCOLN, Ill.—Carl E. Person, editor of the Strike Bulletin, was acquitted by a jury on the charge of murdering Antone Musser, former chief of police at Clinton, Ill., whom he shot in December, 1913. Cheers greeted the verdict. The shooting was an outgrowth of the strike of the Illinois Central shopmen in Clinton. Frank Comerford of Chicago defended Person and the case attracted attention all over the country.

WASHINGTON.—Led by President Wilson, the people of the United States devoted yesterday to supplication to God to put an end to the war which has convulsed the eastern and shaken the western hemispheres.

CHICAGO.—From more than 2,000 meetings the voice of Chicago joined in the nation's mighty prayer for world peace yesterday (Peace Sunday).

PETROGRAD.—It is officially announced that the Russian armies are everywhere on the offensive and that practically all the ground lost by the defeat at Allenstein has been recovered.

AMONG THE FOLKS IN HISTORY



VOICE OF THE PEOPLE

Writers should confine themselves to 200 or 300 words. Give full names and addresses. No manuscripts can be returned. Address Voice of the People, The Tribune.

FROM ALLEN ALBERT.

Paris, Ill., Sept. 27.—A letter has come to me, as a candidate for congressman at large, from the Woman's Peace union, 244 Lexington avenue, New York City, asking me to declare myself in advance of election day on an amendment to the constitution proposed by the union. The effect of the proposal is that the United States shall never again wage a war under any circumstances, shall forbid the organization of troops or naval units, and shall forbid the manufacture of arms.

I have sent a reply to the questionnaire which in your judgment may have value as informing the voters of Illinois of the position of a candidate to represent them in congress. The paragraphs of direct interest are as follows:

"I cannot accept the postulate that the richest treasure house in the world can expose itself to attack from any Huerta or Castro who may arise overnight. I believe our present army and navy are required for a proper policing of the world. I believe the power to declare war, for another century, must be vested in some proper authority of our government. Wherefore I cannot support the amendment you propose.

"Much as I hate the sending of troops and ships abroad to protect the persons or property of citizens in foreign countries, I believe the power to do so is indispensable to a nation which counts tourists among its citizens by the million. Almost anything can happen to them, and it would be the height of imprudence not to maintain an adequate defense of them against the reasonable need.

"This reasoning will indicate how far I am from the doctrine from pacifism. I believe the great present need is for a codification of international law; for a court to administer such a law; for an international agreement outlawing war, like that reported lately in the league of nations; and for a police force which will hold the collar of the lawless with the firm grip of organized international authority."

Out of years of service for the reduction of war I venture that any progress toward that goal must be conditioned on force enough to control the lawless. Anything less than that would foster more warfare than we now have and we now have so much that war is overwhelmingly the heaviest curse humanity bears.

ALLEN D. ALBERT.

SINCE BROSS AND MEDILL.

Milwaukee, Wis., Sept. 22.—I have been reading The Chicago Tribune since the days of Bross and Medill, before any of you present day youngsters were born. It is a great paper, and in former generations set the pace for righteous government and genuine Americanism. But why the leader in last Sunday's issue?

Do you really wish to repeal the eighteenth amendment to the constitution, or are you just playing politics, partisan politics? It seems to me that you are just fishing for the "wet" vote for Coolidge and Dawes. If that is your aim allow me to say that you will lose ten votes for every one you gain. The people of this country have had enough of the saloon business.

Do you forget that the women now vote in every state in the union? Not one woman in ten thousand would ever vote to restore the hellholes that breed murder and every other species of crime, and more than 50 per cent of the men, everywhere, will follow the splendid example of the women.

You may as well ask the sober, patriotic women and men of this nation to restore African slavery as to reinstate the saloon. Your "very fine citizens" may know how to avoid the law and get intoxicants of all sorts, but if they keep the stuff under cover and do not offer it to the youth of both sexes as the saloons did and would ever do, let them proceed as lawbreakers. If they drink to excess and create brawls and foment crime the law will take care of them and decent people, though not so "fine," will go on about their business.

So let Coolidge and Dawes have the "wet" vote, and the vote of the "very fine citizens." The rest of us will have no more of that relic of barbarism, the American saloon. We prefer La Follette and Wheeler, who believe in the enforcement of all laws. R. M. Sprengel, Late sergeant, Company K, 20th Regular Illinois Infantry, Civil War.

THE SUPREME COURT.

Chicago, Sept. 23.—On Sept. 22, 1924, F. W. Sargent, vice president of the Chicago and North Western railroad, gave an illustration of a Canadian editor who was sent to jail by an act passed by the Canadian legislature he criticised, and stating that would not have been possible had Canada a Supreme court to pass upon its constitutionality.

Mr. Sargent gives one good reason why the Supreme court in theory can be a useful institution, but when the Supreme court fails to protect human, civil and personal rights and grants special privileges, and if its decisions destroy religious liberty, and even the constitution of the United States, then, curbing it, or even abolishing it is far preferable.

As a protection to the people it is only a wart on the pickle and useless.

In the case Mr. Sargent quotes only one editor who went to jail because there was no Supreme court.

In the United States, with a Supreme court, thousands of citizens went to jail and several million will go there when they are caught, because the Supreme court ruled that the eighteenth amendment to the constitution regulating personal habits was a fit subject for constitutional amendment.

The destruction of property and loss of business due to that decision runs into billions, but is of small consequence against the knowledge that every right, civil, religious, or property, guaranteed by the constitution is a myth—subject to destruction at any time by legislative amendment by the majority or well organized minority.

To me it seems remarkable that many of our influential men of affairs cannot comprehend that if personal habits can be regulated and civil liberty destroyed by constitutional amendment, every other right can.

Religious or anti-religious tyranny is an assured fact in the future.

That decision indicates neither the constitution nor the Supreme court is a protection to the minority.

The constitution promises nothing that the majority cannot take away.

The Supreme court refuses to protect the minority or has not the brains to do so, and they are there for life.

Neither can be relied upon for protection against ill advised hasty mob action.

That being true, instead of defending the Supreme court, it would be far wise for us to knock it out of existence or curb it, and prepare ourselves and children to protect themselves by acquiring arms and learn to use them in the next civil war caused by a Supreme court decision. E. J. Foss.

NOW WE ARE AN ENGLISH DAILY.

Chicago, Sept. 21.—Kind Editor: After reading your article on the late King of England, the Grandfather of the Prince of Wales, and Wales himself convinced all of your readers your paper is an "William Hale Thompson stated "King of England Paper" and what more you are a British Daily, further I do hope you continue your articles against Fighting Bob La Follette as you are making more votes for him every day. Your boosting Mr. McCormick best and we Americans will beat your English International Banker [Artificial General] Dawes. Percy Rhodes.

UNCLE SAM AND DAVIS.

Moline, Ill., Sept. 28.—Please allow me to congratulate and thank you on account of your editorial relating to the Swope published in today's Tribune.

I also thank and congratulate Mr. McCutcheon for his fine cartoon on Uncle Sam and Davis, also in today's Tribune. Hjalmar Koehler.

HABIT

[London Opinion.]



Lawyer (badgering witness, a henpecked little gentleman): "Don't attempt to evade! What do you know about this?"
Witness (a bit dazed): "Yes, my dear, you are perfectly right."

(A Business Editorial)

WORTH WHILE.

Endeavor to be a go-getter. Have a personality, and appearance as good as possible, no better; a certain quietness and dignity fitting to one's years and position.

Let no day pass without improvement, just a little, when it may not be more. If this is done, there is, in a way, a better chance for keen pleasure, real satisfaction, genuine worth while returns.

This refers to persons, yet if one will change a few words, refer it to home, its furnishings and surroundings, the values are similar.

Copyright, 1924.

REVELL & CO.

Wabash Ave. Adams St.

A Large Furnishings and Accessory Store

Bargains for the Furnishings of the Home

FURNITURE For Your Dining Room



This substantial Tudor dining room set is made of solid walnut and is finished in a rich dark shade, 45x60 inches, with a 6 foot extension. The chairs can be furnished in a selection of beautiful tapestries or blue leather, 7 pieces **139.00**

165.00	Tudor dining room set, in combination walnut and gumwood. Table, five diners and arm chair with tapestry seats. Sale price, 7 pieces.	109.00
185.00	Tudor dining room set, in all walnut, finished in a dull two-toned finish. Table, five diners and arm diner with tapestry seat. Sale price, 7 pieces	127.50
116.00	Queen Anne buffet, in brown mahogany, 66-inch length. Sale price	89.00
70.00	Queen Anne china, in brown mahogany. Sale price	56.00
150.00	Italian buffet, in all walnut, 66-inch length. Sale price	96.00
60.00	Queen Anne china, in combination walnut and gumwood. Sale price	30.00
38.00	Queen Anne server, in combination walnut and gumwood. Sale price	19.00
1,742.00	Italian dining room suite, in all walnut, and beautifully decorated buffet, china, server, table, five diners and arm diner, with tapestry upholstered seats and backs. Sale price, 10 pieces	1,275.00
498.00	Elizabethan dining room suite, in all mahogany. Table, five diners and arm diner with high cane backs and taupe mohair seats. Sale price, 7 pieces	428.00
296.00	Elizabethan buffet to match suite. Sale price.	248.00
186.00	Elizabethan china to match suite. Sale price.	149.00
126.00	Elizabethan server to match suite. Sale price.	100.00

In the Living Room

185.00	Mohair davenport, removable spring-filled cushions, velour outside surfaces	132.00
85.00	Mohair arm chair, matches davenport	67.50
90.00	Wing chair, removable seat cushion. Genuine mohair with velour on outside surfaces..	69.00
300.00	Two-piece suite, genuine mohair, hand blocked mohair cushions; the outside surfaces in plain velour to match	198.00
450.00	Kidney suite, two pieces, covered in genuine mohair all over, with reversible cushions. A rare bargain	339.00
325.00	Tuxedo two-piece suite, genuine mohair, velour on back and under arms	239.00



A bedroom suite of walnut and gumwood, designed after the Louis XVI. period. The cabinet work is reliable and the finish is exceptionally good.

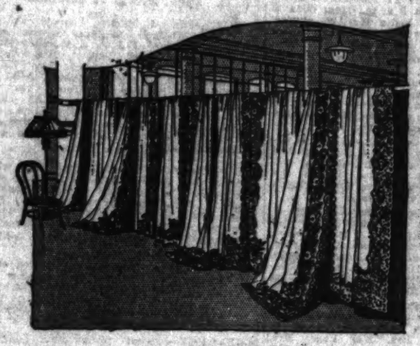
Dresser, 50 inch	77.00
Bed, full size	47.00
Chifforobe	49.00
Vanity Dresser	74.00

For the Bedroom

154.00	Dresser, Louis XVI, 54-inch top	114.00
114.00	Chifforette, in walnut, Louis XVI	69.00
116.00	Dresser, Sheraton design, in walnut and gumwood	78.00
126.00	Dresser, mahogany two-tone and gumwood; Adam	89.00
105.00	Chifforette, to match above dresser	58.00
39.00	Colonial poster bed, full size or twins; mahogany and gumwood	29.00
88.00	Bed, full size, figured walnut and gumwood, Louis XVI	55.00
90.00	Bed, full size, mahogany and gumwood, Louis XVI	52.00
125.00	Bed, full size, Queen Anne, in walnut and gumwood	79.00
158.00	Vanity dresser, Louis XVI, in walnut and gumwood	89.00
114.00	Mahogany and gumwood vanity dresser, Queen Anne	85.00
102.00	Toilet table, Queen Anne, in walnut and gumwood	35.00

CURTAINS

An Outstanding Value-Giving Event of the Year



Chicago's Greatest Curtain and Drapery Sale Beginning Monday, October 6th

A rare purchasing opportunity prepared for our patrons. Thousands of pairs of beautiful curtains, distinctive and most appealing selections. Hundreds of yards of materials, rich, many non-fading products of the foremost drapery manufacturers. New homes to be furnished and the established homes that need new window adornments will profit remarkably that purchase during this selling.

Genuine Savings Brought Out Clearly Below

50 pairs of Irish Point curtains, 3 yards long, exquisite in pattern arrangement. Formerly to 20.00, sale price **11.50**

200 pairs of Irish Point curtains, 2½ yards long. Fine Swiss made curtains, artistically appliqued patterns on fine net. Formerly to 15.00, sale price..... **7.85**

120 pairs of Irish Point curtains, dainty patterns, 2½ yards long. Formerly to 7.75, sale price **4.85**

Several hundred pairs of bungalow window size Irish Point curtains, in ivory, 2¼ yards long, formerly to 6.00, sale price, per pair 2.50

35 Hand-made Madeira and Filet Voile Panel Curtains, one only of each pattern, 30 to 40 inches wide, 2½ yards long. Formerly to 60.00. Price discounted at sale 50% from original prices.

Domestic Lace Curtains, Loomed Lace Curtains, single and double border effects, finished overlocked edges, others lace trimmed. Formerly to 6.00. Sale price..... **3.85**
Formerly to 8.50. Sale price..... **5.75**

Hundreds Odd Swiss Sectional Panel Curtains, 4 to 6 strips each. Beautifully ornamented laces in rich ivory color—assorted in 2 groups. Formerly to 20.00, each **6.50** and **9.50**

Fringed Voile Curtains. Fine Voile or Marquisette body Lace dado bottoms. Others with attractive lace motifs set across the base and fringed trimmed. Formerly to 7.50. Sale price, pair..... **4.00**
Formerly to 10.00. Sale price **6.50**

Fringed Net Curtains. Various textures of heavy mesh net patterns, fringed at bottom. Formerly to 7.50. Sale price..... **4.50**
Formerly to 10.000. Sale price..... **6.50**

Fringed Silk Casement Curtains. Beautiful Lustre Silk Net Casement Curtains, Fashion's favorite, finished across the base with 4-inch silk fringe. Formerly to 10.00. Sale price..... **6.75**
Formerly to 12.50. Sale price..... **8.75**

RUFFLED CURTAINS: Numerous kinds with white and colored ruffles, attractively fashioned; marquisette and voile qualities. Tie-backs accompanying.
Group No. 1, white curtains. Formerly to 4.00 pair. Sale price, 2.75 pr.
Group No. 2, white and colored ruffles. Formerly to 6.50 pair. Sale price, 4.25 pr.

DRAPERY MATERIALS: For draperies, hangings and bed spreads, etc.

PLAIN REPPS. Fabrics in solid colors, desirable and practical for hangings and coverings. Splendid color variety. Formerly at 1.75. Sale price, yard.. **1.25**

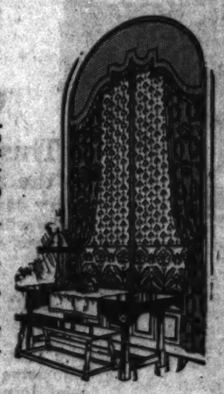
DAMASK AND AMURES. Brocaded fabrics, silk and cotton qualities, for draperies and hangings. Many unfadable textures allotted to this assortment. Formerly to 5.50. Sale price, yard.. **2.75**

UNFADABLE SILK DRAPERIES. High lustrous materials, brocades and striped decorative assortment of colors; 45 and 50 inch cloths. Formerly to 6.00. Sale price, yard..... **3.25**

CASEMENT CLOTH Jacquard weave casement cloth, splendid constructed fabric now extensively favored for draw curtains, finished in pongee color. **Sale Price, 1.85 yd.**

REMNANT SAMPLE LENGTH DRAPERY FABRICS Fabrics withdrawn from active stocks, 1½ yard lengths, 24 inches wide, desirable for making covers, upholstering odd chairs, pillows, etc. **Sale Price, 1.50 to 3.00 each.**

Owing to extremely low prices we are obliged to withdraw our usual privilege of exchanges or returns during this special selling.



In Our Living Room

The joys of an attractive living room can only be realized through the selection of beautiful, high quality parlor furniture. The illustrated sofa and arm chair are representative of the utmost in de luxe upholstery and craftsmanship. Sink into either of the two pieces and the sheer comfort of their construction offers a keen desire to place them in the home.

Their quality is obvious, and the various incidental details of correct design and proportion contribute to a finished effect which can truthfully be called "Living Room Furniture of Excellence." Solid mahogany frames covered in genuine mohair with reversible cushions in Linen Friezette. Two pieces—

Specially priced, $425.00.



Oriental Rug Importers

SALE ORIENTAL RUGS

Announces New Importation of

Sarouks,	Laristans,	Beloochistans,
Araks,	Bokhara,	Mossouls,
Mahals,	Chinese,	Hall Runners,
Kirmanshas,	Lilahans,	Oriental Mats.

We quote some of the attractions at the new low prices.



Long Oriental Rugs 48.75 55.00 65.00 75.00
Suitable for halls and stairs. 9, 10, 12, 14 feet long, 3.3 to 4 feet wide. Antique and modern rugs in soft tones. Also some bright effects.

Anatolian Mats
Average size, 1.6x2.4 feet.
6.75 7.75 8.50 9.75
Artistic designs in bright tones. This offering constitutes a rare sale event.

Large Turkish Carpets
Size 9x12 feet **395.00** Heretofore Priced Up to 550.00
Small designs in great variety, in all the soft tone effects.

Oriental Mossoul Rugs
37.50 45.00 55.00 62.50
Average size, 4.6x3.6
Three hundred rugs in the assortment. Quaint effects in bright colors. Also soft, silky tones, in all the various shades.

Persian Saruk Rugs
95.00 115.00 125.00
In unusual designs and soft effect, in all tones. Sizes range from 3 to 4 feet wide and from 4.6 to 6 feet long.

Large Chinese Carpets
295.00 325.00 365.00
Average size 9x12 feet
A large variety of rugs to choose from, making a satisfactory selection of rugs of embodied beauty and quality. Wonderful rich, soft, silky effects in the various tones—dark and light blue, rose, mahogany, ivory and pastel shades. Also hundreds of other smaller and larger sizes to choose from.

Persian Arak Rugs
350.00 385.00 465.00
In average size 8 to 10 feet wide and from 10 to 13 feet long. They are in soft, silky tones and suitable for any room in your home.

Rare Persian Rugs
In Average Size, 3.10x6.8 **72.50** Heretofore Priced Up to 95.00
Long nap, strong rugs in all the various tones, in soft, silky effects.

Kazak and Guendije Rugs
Semi-Antiques
48.75 55.00 65.00 75.00
In average size 3.3 to 4.6 feet wide and from 5 to 7.6 feet long
Heretofore priced 65.00 up to 125.00
Beautiful, soft, long nap, silky pieces in the assortment. Antique Kazak, Guendije, Daghestan and Mossoul rugs. This entire lot consists of rare rugs from the Caucasus, typical Oriental effects in quaint odd designs.

Persian Lilahan Rugs
In Average Size, 4.3x6.6 **135.00** Heretofore Priced Up to 195.00
These are the best values we have offered this year in Oriental rugs—quaint, soft, silky effects in all the various tones.

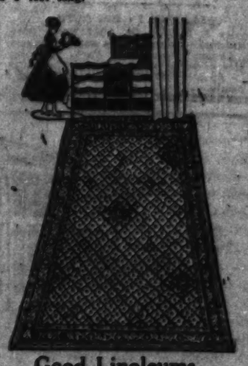
Antique Bokhara Saddle Rugs
32.50 37.50 45.00 55.00
They are all in dark, rich red tones, silky texture in quaint designs. Sizes average 2.6 to 3 feet wide and from 5.6 to 5 feet long.

Sale of Inexpensive American

Rugs

Carpets, Linoleum

New shipments now on display at the lowest prices offered in years.



Artistic Rag Rugs
Oblong and Oval Shapes
The extremely low price is a feature of this rug. Complete new range of color combinations, in all the different tones. These rugs are suitable for bedrooms, bathrooms, summer homes, etc. Sizes and prices as follows:

Size 36x24	2.25
Size 48x27	3.35
Size 54x30	4.65
Size 60x36	5.50
Size 7x4	10.50
Size 9x6	19.75

Tapestry Brussels Rugs
22.50 29.75 32.00
9x7.6 10.6x8.3 12x9
Strong and durable Brussels tapestry rugs. These are wonderful values. Complete range of designs in soft and bright tones.

Carpetings, Plain Tones and Stairs

Heavy velvet	2.65
Wilton velvet	2.95
Wilton, mottled	3.75
Wilton, plain	4.25
Wilton, figured	4.75

Complete range of plain and figured effects in the different tones.

Good Linoleums

Printed linoleums	.95
Plain linoleums	1.25
Inlaid linoleums	1.60
Battleship linoleums	2.75
Cork carpet	2.25

Wool and Fiber Rugs
22.50 29.75 32.00
6x9 feet 8.3x10.6 feet 9x12 feet
Complete range of colorings in all the various tones. These rugs are suitable for any room in your home.

Royal Velvet Rugs
45.00 47.50
10.6x8.3 12x9
Artistic designs and colorings for your home and office.

Gold Seal Congoleum Rugs
Reduced prices this week.
Easy to clean. Suitable for any room in your home or office.

Size 36x18	.50
Size 9x6	7.50
Size 9x7.6	9.65
Size 12x9	14.95

WABASH AVENUE **ALEXANDER H. REVELL & CO.** ADAMS STREET

RACER KILLED AS 300 MI. AN HOUR PLANE CRUMPLES

Entry of Pulitzer Falls Apart in Midair.

BY MORROW KRUM.

Dayton, O., Oct. 4.—[Special.]—Capt. Burt R. Skeel, 30, commanding officer of the 27th pursuit squadron, Selfridge field, Michigan, was killed today when the wings of his Curtiss racing plane crumpled in the air as he was preparing to take a flying start in the Pulitzer high speed trophy race. The pilot, unable in the swift and short drop to jump from the fuselage and release his parachute, was dead before the dust had settled around the wreck.

Among the 75,000 who saw the fuselage of the plane come hurtling out of the sky on a shower of wreckage was Mrs. Gertrude Skeel, wife of the pilot and mother of his two sons. She fainted.

Sperry Plane Wins at 216.55.

Lieut. H. H. Mills, flying a Verville-Sperry plane, won the race. His speed was 216.55 miles an hour, twenty-seven miles an hour less than the mark made last year at St. Louis by Lieut. A. G. Williams of the navy.

The accident occurred as the four Pulitzer racers started across the line. High in the air was Skeel, diving to add speed to a craft that in straight flight has attained a velocity of 210 miles an hour.

Faster and faster sped the little biplane. Experts said it was flying near the 300 mile an hour mark. A lower wing crumpled. In the space of the second the entire ship had fallen apart. The fuselage, bearing the helpless pilot, shot straight for the earth, its 520 horsepower motor wide open and bearing Skeel to his death at a horrible speed.

Buried in Ditch.

The fuselage plunged into a ditch that was half filled with water. Débris was shot 200 feet in the air and motor and pilot were buried. Many seconds after the fuselage had struck the earth the wings of the ship floated downward, their silver surfaces flashing in the sun.

A great silence fell upon the thousands for a moment. Then came the roar of ambulances futilely rushing to aid.

Tonight experts said structural weakness caused the fatality. Other Curtiss racers have stood up under similar diving speeds. This one would not stand the strain.

Other pilots in the Pulitzer race did not learn of the accident until they had finished the contest.

Mitchell Cup Race Fast.

Although there was disappointment at the comparatively slow time of the Pulitzer race winner there was elation among the military men when the John L. Mitchell trophy contest was flown. This race, for a cup presented by Brig. Gen. Mitchell, was contested by eleven pilots in Curtiss P. W.-8 pursuit ships.

This type of airplane is the greatest achievement of the industry and has been perfected during the last year. It is a fighting machine of tremendous speed. It is the only airplane that has accomplished a vertical climbing spin.

The winner was Lieut. Cyrus Bettis of the air service, who averaged 175.70 miles an hour. Not one of the eleven ships fell under 163 miles an hour.

Amazes War Pilots.

War pilots who were used to Spads and Fokkers in 1918 stood with mouths open as the pursuit ships raced. Charles G. Gary, the noted British expert, said England's fastest racing plane is capable of only 140 miles an hour.

Because of Capt. Skeel's death all entertainments and festivities planned for tonight have been called off. The meet has ended and the 200 visiting planes will start home early tomorrow morning.

The message the meet has given to America is one of cheer. American ships carry the greatest weights, fly the fastest, and possess the greatest stunting ability, a valuable point in war and peace.

COLLAPSES IN HIS AUTO.

Stanley J. Bentley, 54, 1241 North Parkside avenue, collapsed in his automobile near 1115 Lyman avenue, Oak Park, yesterday, and died as police were taking him to a hospital. Apoplexy is believed to have caused his death.

KILLED



CAPT. BURT SKEEL.

Selfridge field flyer who was killed in Pulitzer cup race at Dayton, O.

Brother Finds Girl of 20 Dead in Her Bathroom

Miss Gertrude Claus, 20 years old, 2245 Bissell street, was found dead in the bathroom of her home early yesterday. Her body was found by her brother Erwin, after he had found the room locked. Together with his mother, he forced the door open. Physicians and a pulmotor squad worked in vain to revive her. The Hudson avenue police, who were notified, expressed their belief that the girl had succumbed to natural causes.



MISS GERTRUDE CLAUS.

Mrs. Nellie Garnsey, 50 Yrs. in Evanston, Dies at 80

Mrs. Nellie Garnsey, 80 years old, 1344 Ashland avenue, a resident of Evanston for more than fifty years and a graduate of the Northwestern Female college in 1866, died yesterday of gas poisoning at the Evanston hospital. Asphyxiation is believed to have been caused by defective piping. Mrs. Garnsey was the wife of C. A. P. Garnsey, 83 years old, a civil war veteran who served with the Board of Trade battery.

All Evanston Officials Pallbearers for Boyer

With all the city officials of Evanston acting as pallbearers, funeral services for John F. Boyer, veteran police magistrate and justice of the peace of Evanston, were held yesterday. Services were held both at the home and at Wheadon M. E. church, with the Rev. Elmer L. Williams and the Rev. Fred F. Nichols officiating. Burial was in Rosehill cemetery.

Dr. James I. Hale, Oldest Downstate Doctor, Dies

Anna, Ill., Oct. 4.—[Special.]—Dr. James I. Hale, 80, died here last night at the Hale sanitarium after a short illness. He was the oldest member of the Southern Illinois Medical association in whose honor the annual meeting was to be held here Nov. 6 and 7. He was a former commander of the G. A. R.

Bury Woman Born on Tribune Square Tomorrow

Funeral services for Mrs. Elizabeth Hutchinson, 66 years old, 519 South Irving avenue, who died at her home Friday, will be held tomorrow. Mrs. Hutchinson was born in 1856 on the North pier, present site of Tribune square.

BOY FOOTBALL PLAYER HURT.

While playing football with a group of older boys yesterday, William F. Nichols, 8, 7107 Yale avenue, suffered a fracture of his right collar bone. He was taken to the Englewood hospital.

DEATH NOTICES

IN MEMORIAM.

AUSTIN—Ella B. Austin. In loving memory of our dear wife and mother, who passed away 2 years ago today, Oct. 5. Loving HUSBAND AND CHILDREN.

BODENE—John N. Bodene. In sad and loving memory of my dear beloved husband and our dear father, who passed away six years ago today, Oct. 5, 1918.
Happy were the years we spent together,
Lonely is our home today,
For the one we loved so dearly
Has forever passed away.
LOVING WIFE AND SONS.

COHEN—Joseph Cohen. The dedication of a monument to the late Joseph Cohen will be held Sunday, Oct. 5, 1924, at 3 p. m., at Waldheim O. H. A. cemetery.

DRESNER—Samuel Dresner. Dedication of monument Sunday, Oct. 5, 2:30 p. m. sharp, O. H. A. Waldheim, to the memory of Samuel Dresner. Friends and relatives kindly attend.
WIFE AND FAMILY.

FERDINAND—Joseph Ferdinand. A monument will be dedicated to the loving memory of the late Joseph Ferdinand, Sunday, Oct. 5, 1:30 p. m., at the I. O. B. A. cemetery, Waldheim. All relatives and friends are invited to attend.

FRIEDMAN—Bernahi Friedman. Dedication of monument Sunday, Oct. 5, 3 o'clock sharp at Waldheim, Austro-Hungarian section. Friends and relatives kindly attend.
WIFE AND FAMILY.

LEVIN—Max H. Levin, late of 1022 Greenview-av. Dedication of monument, Sunday, Oct. 5, at 2 p. m. sharp. Tiktin Waldheim. To the memory of Max H. Levin. Friends and relatives kindly attend.
WIFE AND FAMILY.

LEWIN—Louis Lewin. Dedication of monument Sunday, Oct. 12, 2 p. m. sharp. Ridgelawn cemetery, to the memory of Louis Lewin. Friends and relatives kindly attend.
WIFE AND FAMILY.

McIVER—Ethel McIver. In memory of Ethel's birthday.
MILDRED WESTFALL,
PAULINE SPIETZ.

OLSEN—Mrs. Hedvig Olsen. In sad remembrance of my sister, who passed away one year ago today. Gone but not forgotten.
MRS. DAVID HINDAHL.

PARLEE—Mrs. Kathryn Parlee. In memory of our dear wife and mother, who departed from this life Oct. 2, 1923. But for her sweet memory life would be empty without her.

SYLVERSTEIN—Louis Sylverstein, October the 5th, at 2 p. m., O. B. A. cemetery, Waldheim. A monument will be dedicated, in memory of the late Louis Sylverstein, beloved husband of Ida Sylverstein and father of fond children, 1215 S. St. Louis-av. Rabbi Baskal will officiate.

AHERN—Catherine Ahern, nee Walsh, Oct. 3, 1924, beloved wife of James F., sister of John Mahoney, Mrs. John O'Brien, Mrs. Ellen Conway, Mrs. Ellen Orman. Funeral Monday, Oct. 6, 9 a. m., from late residence, 6153 S. Artesian-av., to St. Rita's church, where solemn requiem high mass will be celebrated. Autos to Mount Olivet. Member of Division No. 7, L. A. A. O. H. Information Lafayette 0980.

BAKER—Mrs. William M. Baker, aged 65, at Hollywood, Cal., Oct. 2. Burial in family lot in Oakwoods cemetery, Friday morning, Oct. 10, at 10 o'clock. She is survived by her sons William B. Baker and James C. Baker of Chicago, and her daughter, Mrs. B. W. Fleck of Vancouver, B. C.

BAUROVA—Barbara Baurova, beloved wife of the late John Batrova, fond mother of Frank. Funeral Tuesday, 10 a. m., from late residence, 3635 S. Wells-st., to St. George's church. Interment at Bohemian National cemetery. Member of St. Aisbety lodge. For information call Palisade 6420.

BERNSTEIN—Shprichel Bernstein, age 81, wife of the late Jacob, dearly beloved mother of Leah Levy, Annie, Herman, Sam, May, Nathan. Funeral Monday, 10 a. m., from chapel, 3054 Roosevelt-rd.

BREWER—Mary Brewer, fond mother of George Brewer, Joseph Sullivan, and the late John Sullivan. Funeral Monday 9:30 a. m. from chapel, Bowen and Cottage Grove-av., to Holy Angels' church. Interment Holy Sepulchre cemetery.

BROWNE—Helen P. Browne, Oct. 1, in her 94th year, at the home of her son, Fred A. Browne, 413 6th-av., La Grange, Ill.

BRUCKS—Margaret Brucks, nee Shannon, beloved wife of Anthony Brucks, fond mother of Anthony James, daughter of Mr. and Mrs. James Shannon, sister of Lydia, Thomas, Walter, Susan, and George, residence, 7701 Fielding-av. Funeral notice later.

BURGER—Albert A. Burger. All Sir Nobles of Bosphi Caravan No. 9, order of the Alhambra, will meet at the deceased Sir Noble's home, 1600 W. Garfield-blvd., Monday evening, Oct. 6, at 8:30 sharp. Funeral Tuesday morning, Oct. 7, at 10 a. m.
JOHN F. BOLTON, Grand Commander.

BURKE—Mary E. Burke, aunt of Robert White, Rose Mabel, and Edwin Dodd. Funeral Monday, Oct. 6, at 9 a. m., from late residence, 806 S. Scoville-av., Oak Park, to the Ascension church. Interment Calvary.

COLE—William Cole, son of the late John and Clarinda, nephew of J. B. Earl. Remains at 743 E. Clark-st. Interment, Oct. 6, at Chapel Hill.

COON—Mary G. Cooke, beloved aunt of Mrs. Mary Stanton Haas, the Misses Catherine and Hannah Combs, at her late residence, 6439 University-av. Funeral Tuesday, Oct. 7, at 9 a. m., to St. Clara's church, where solemn requiem mass will be celebrated. Interment Mount Olivet. For information call South Chicago 6155.

CROSSLAND—Nicholas Crossland, aged 55 years, Thursday, Oct. 2, 10:30 a. m., at his home, 103 Union-st., Blue Island, after nine months' illness. He is survived by his widow, Elizabeth; two sons, Walter and Stanley; three daughters, Mrs. Evelyn Britton, Mrs. Florence Burgert, and Miss Ruth Crossland; one grandson and two sisters, Mrs. H. Jenner and Mrs. Clara Barrett, all of Blue Island. Funeral Monday, 2 p. m., from Vermont St. M. E. church. Burial in Mount Hope cemetery. Mr. Crossland was active for many years in fraternal organization work.

CONNOR—Andrew Connor, beloved husband of the late Isabel, nee Wilkie, father of Mrs. Isabella Christensen, Agnes Connor, Mrs. Margaret Darnell, Mrs. Anna Ord, Mrs. Rachel Ramaker, late James A. Connor, and Mrs. Jessie Gibbons, at residence, 4344 Harrison-st. Remains will be at residence until Monday noon. Services at chapel, 500 S. Cicero-av., Monday, 2 p. m. Burial Oakridge. Information Austin 1299.

DAIR—Ralph Dair, 636 E. 99th-pl., beloved husband of Catherine, nee Kelly, fond father of Marie and Virginia, son of Mary, nee Smart, and the late William Dair, brother of William, Roy Dair and Mrs. Stern. Funeral notice later. Phone Pullman 0263.

DAVERN—Patrick Davern, husband of Nora, nee Keavins, father of Thomas, Nellie, Mary, William, and the late Patrick Jr. Funeral Monday, Oct. 6, at 9:30 a. m., from residence, 2158 Flournoy-st., to Precious Blood church. Burial Mount Carmel. Member of Daniel O'Connell council No. 1048; Division 4, A. O. H., Loyal Order of Moose, and the Woodmen of the World. Kedzie 2394.

DEERY—Amanda Derry, nee Hartmann, Oct. 2, beloved wife of Henry Derry, mother of Mrs. Adna Hintz. Funeral from chapel, 2539 Milwaukee-av., Monday, Oct. 6, at 2 p. m. Interment St. John's cemetery, Bensonville, Ill.

EISENDRATH—Leo M. Eisendrath, Oct. 3, at his residence, 735 Bittersweet-pl., beloved husband of Rose Eisendrath, father of Mrs. Mabel Bak and the late Dr. Jacob L. Eisendrath. Funeral services at chapel, 1352-5 N. Clark-st., until Monday morning, 8 a. m. Services at Temple Sholom, Pine Grove-av. and Grace-st., Monday, Oct. 6, at 10 a. m.; interment Rosehill cemetery.

ESMAY—Agnes Caulfield Esmay, Oct. 2, sister of John Caulfield. Funeral Monday, Oct. 6, 2 p. m., from late residence, 3357 W. Adams-st. Interment Rosehill.

FAUBEL—Veronica Faubel, nee Steininger, Oct. 2, widow of the late John Faubel, fond mother of John, Martin, Albert, Mrs. Mary Schroeder, Mrs. Hanna Schmidt, Mrs. Anna Wamsley and Margaret A. Faubel. Funeral from her granddaughter's home, Mrs. George L. Mayer Jr., 92 Franklin-av., River Forest, Ill., Monday, Oct. 6, at 9:30 a. m., to St. Luke's church, Lathrop-av. and Lake-st., at 10 a. m. Interment St. Boniface.

GARDNER—Charles R. Gardner, beloved son of Edward and Anna Gardner. Funeral Monday, Oct. 6, 2 p. m., from parents' residence, 445 N. Springfield-av. Interment Waldheim cemetery.

GILCHRIST—Neil J. Gilchrist, husband of Rose Bandey Gilchrist, devoted father of Loretta Katherine Gilchrist. Funeral Tuesday at 9 a. m., from late residence, 320 W. 71st-st., to St. Carthage church, where requiem high mass will be celebrated. Interment Mount Olivet. For seats call Blowart 1908.

GLERSON—John Glerson, beloved brother of Michael, formerly of 731 W. 79th-st. Funeral Tuesday, 9 a. m., from chapel, 2436 S. Halsted-st., to Visitation church. Interment Holy Sepulchre. For information call Yards 0662.

GORDON—Frank Gordon, Chicago Council 133, K. of C., announces the death of Brother Frank Gordon. Funeral Monday, a. m., from 2231 N. Fremont-av. Members please call at the house.
OTTO P. KALVELAGE, D. G. K.

GORDON—Frank L. Gordon, husband of the late Ellen, nee Curran, father of Frank J., brother of Mrs. Frank J. Judge, Mrs. F. Curran, Mrs. Tierney, and the late Owen. Remains at residence, 2231 N. Sacramento-blvd., to St. Sylvester's church. Burial Mount Olivet. Member of Chicago council K. of C. and Division 2006, A. A. of S. and R. R. F. of A. Interment Forest Home cemetery.

GORMAN—Jos Gorman, beloved husband of Bertha Gorman, fond brother of Mrs. A. Scher. Funeral Monday, Oct. 6, at 2:30 p. m., from chapel at 4040 Prairie-av., to Oakwoods cemetery. Late member of the Independent Order of B'nai B'rith and Knights of Pythias. Forest Home cemetery.

GRUMMETT—Mary Jane Grummett, beloved wife of the late John Grummett, loving mother of John W. and Gertrude E., at her residence, 717 E. Grove-av., Oak Park. Funeral services Monday, Oct. 6, 2:30 p. m., Grace Episcopal church, Lake-st., Oak Park. Interment Forest Home cemetery.

HAAS—Charles F. Haas, Oct. 5, 1924, beloved husband of Emma, fond father of Dorothy, Ethel and Charles Jr., brother of Emma, Henry, William and Fred Haas, Mrs. Anna Klein, and Mrs. Marie Eichler. Funeral Monday, Oct. 6, at 2 p. m., from the home, 6734 Bennett-av., to Lutheran Evangelical church, 63d-st. and Emerald-av. Interment Evergreen cemetery.

HAFER—Mrs. A. E. Hafer, at her late residence, 336 e. 83th-st. Friends may call at Daylight church, 47th-st. and St. Lawrence-av., till Monday noon. Services and interment at Elkhart, Ind. Information, call Oakland 1274.

HALE—Elizabeth Hale, sister of Richard and the late Margaret Hale. Funeral Monday, Oct. 6, at 8:30 a. m., from chapel, 901 W. 50th-st., to Our Lady of Solace church, where high mass will be celebrated. Interment Mount Olivet. Funeral private. Please omit flowers.

HALE—Grover J. Hale, suddenly, beloved husband of Elsie, nee Young, fond father of Eugene and Grover J. Hale Jr., and the late Jack Hale, son of Mrs. Lulu McGinney and the late Jack Hale, brother of John Hale; age 31 years 14 months. Funeral Monday, Oct. 6, at 9 a. m., from 6011 S. Halsted-st., to St. Justin Martyr's church, where high mass will be celebrated. Burial to Mount Olivet.

HANSEN—Gerda Marie Hansen, age 53 yrs., fond wife of Axel, beloved mother of Mrs. Jennie Swanson and George Hansen, sister of Mrs. Nanna Hansen and Mrs. Lunda Hansen, in Sweden. Funeral Tuesday, at 2 p. m., from late residence, 2239 Walnut-st. Interment Mount Olivet.

HARRIS—Minnie Harris, beloved wife of the late Henry Harris, fond mother of Mrs. Florence Kuit, Leon, Ethel Harris, and Mrs. Lillian Hood. Funeral Monday, Oct. 6, 10 a. m., from chapel, 4049 Prairie-av., to Mt. Maariv cemetery.

HORWICH—Hinda Sarah Horwich, Oct. 3, 1924, beloved wife of the late Harris Horwich, beloved mother of Anna Friedlan, Bessie Margolis, Morris, Louis, David, Florence, and Edna Horwich. Funeral service Monday, Oct. 6, 1924, 11 a. m., at Congregation B'nai Zion, 1715 Lunt-av., to Waldheim, Anshe Kenneth Israel.

HUTCHINSON—Elizabeth Hutchinson, nee Bowes, beloved wife of William, fond mother of William Farrington, Mrs. C. L. Bean Alexander, Mrs. May Page, Mrs. Margaret Johnson and the late Martha Thompson and George Farrington. Member of W. B. Maccabees, New Century No. 191. Funeral Monday, Oct. 6, 1 p. m., from late residence, 519 S. Irving-av., to St. Luke's Episcopal church, Western-av. and Lexington. Burial Arlington cemetery.

JAPENGA—Orwin Japenga, Oct. 3. He leaves to mourn his loss his fond parents, Mr. and Mrs. Martin Japenga, two brothers and three sisters. Funeral from the late residence, 11901 Wabash-av., Tuesday at 2 p. m. Interment Mount Greenwood.

KAUFMANN—Miss Emma L. Kaufmann, Oct. 4, at West Side hospital. Funeral services from Memorial chapel, 4437 Broadway, Monday, Oct. 6, at 2:30 p. m. Interment Rosehill cemetery. Muscatine, Ia., papers please copy.

KAUSAL—Mary T. Kausal, aged 69, beloved wife of the late Benedict Kausal, fond mother of John B., Joseph B., and Benedict A. Funeral from the home of Joseph B. Kausal, 6143 Franz-av., Monday, Oct. 6, 9:30 a. m. Interment at St. Mary's cemetery.

KILLHAM—George Killham, beloved husband of Margreita Perry, fond father of Mrs. Gertrude Ivers, Mrs. Mabel Burke, Mrs. Mary Bates, George, Henry, Mrs. Sarah Lueblem, Mrs. Ethel Dunmore, Raymond, and Alfred Killham, at his late residence, 2537 Parnell-av. Funeral notice later.

KINSALE—John W. Kinsale, beloved husband of the late Helen J., nee Peacock, fond father of John J. and Mabelle P. Kinsale. Funeral Monday, Oct. 6, at 9:30 a. m., from late residence, 95 N. Central-av., to St. Catherine's church. Interment Mount Carmel.

KRAUER—Imbelle Krauer, nee Schroetter, beloved wife of Harry, daughter of Bertha Schroetter, fond sister of Bertha Lang and Henry Schroetter. Funeral Tuesday at 1 p. m., 3052 Blaine-pl. Interment St. Lucas cemetery. For information call Irving 3498.

LEONARD—Richard Leonard, entered into rest, Hinsdale sanitarium, Oct. 4. Funeral notice later.

LEVERENZ—Jeanne B. Leverenz, age 8 years, Oct. 2, 1924, suddenly, darling daughter of Alice and Fred Leverenz, dear sister of Alfred, granddaughter of Mr. and Mrs. Carl F. Leverenz of Chicago, Mr. and Mrs. Jean B. Bergougnoux of Los Angeles, Cal. Funeral Monday, Oct. 6, at 2 p. m., from chapel, 1939 W. 35th-st., to Lutheran Church of Our Redeemer, Harvard-av. and 64th-st. Interment Mount Greenwood.

LOCKE—Clara B. Locke, beloved wife of Frank E. Locke, Oct. 4, at residence of her nephew, Walter C. Avery, 642 N. Ridgeland-av., Oak Park. Services Tuesday, Oct. 7, 3 o'clock p. m., at Warren-av. Congregational church, corner Warren-av. and Albany-av. Interment Graceland. Member Butler chapter No. 36, O. E. S., and Columbia commandery, ladies' auxiliary.

MADDEN—Joseph Madden, Oct. 3, 1924, at his residence, 413 Sigel-st., beloved husband of Anna, nee Lee, fond brother of Patrick, Michael, John, Thomas, Martin, Coleman, and Mrs. Mary Conley. Funeral Monday at 8:30 a. m. to Immaculate Conception church, where high mass will be celebrated. Interment Mount Carmel. Member of Fort Dearborn council No. 773, K. of C.

MARABLE—Esther V. Marable, survived by her husband, Elmer L. Marable, and her sister, Mrs. Rose McCann. Funeral services at 7006 N. Clark-st., Sunday evening, 8 p. m. Burial Monday at Graceland.

MARTIN—Edward Martin, beloved son of the late Michael and Mary Martin, nee Moffitt, brother of John and James Martin, Mrs. Hackett, Mrs. Annie Lee, Mrs. Lucia Guimet, and Mrs. Helen Kienlen, at his sister's residence, 3420 S. Paulina-st. Member of Truck No. 6, C. F. B. Funeral Monday, Oct. 6, at 9 a. m., to Our Lady of Good Counsel church, where solemn high mass will be celebrated. Interment Calvary. For information call Lafayette 3387.

MUDD—Elsa Anna Mudd, dearly beloved wife of Garrette, dear daughter of Caroline and Frank Strode, fond sister of Hallie Haskell, Gustav, Oscar, and Amanda Setzke. Funeral Monday, Oct. 6, at 9:15 a. m., from residence, 6320 S. Campbell-av. Interment Oshkosh, Wis. Oshkosh, Wis., papers please copy.

MURPHEY—Bessie T. Murphey, beloved wife of Walter H. Murphey, fond mother of Walter H. Jr., Robert A., and Patricia. Funeral at the home, 5516 Stewart-av., Park Ridge, Ill., at 9:30 a. m. Monday thence by auto for burial at Woodstock, Ill.

McINERNEY—Bridget McInerney, beloved wife of the late James, at the residence of her son, John, 4851 Washington-blvd., mother of Mrs. Kate McFadden, Dennis, Edward, John B., Joseph A., and the late James B. and Frank. Funeral Tuesday, Oct. 7, 9:30 a. m., to St. Thomas Aquinas church, where high mass will be celebrated. Burial at Calvary cemetery. Funeral private. Please omit flowers.

NACHMAN—Henrietta Nachman, widow of the late Michael Nachman, beloved mother of Isaac B., Fred, Abe, Ida M., and Louis, sister of Mrs. L. Berlisheimer. Funeral Monday at 1 p. m., from chapel, 2701 N. Clark-st., to Rosehill.

OEHMEN — Anna Schadeck Oehmen, age 51 yrs., beloved wife of John S. Oehmen, fond daughter of the late Nicholas and Barbara Schadeck, sister of Mrs. Elizabeth Berger, Mrs. Barbara Boyer, Lillian and Walter Schadeck, and the late Nicholas and John Schadeck, sister-in-law of Fannie, Penelope and Elizabeth Schadeck. Funeral Monday at 8:30 a. m. from late residence, 2247 Wentworth-av., to St. John's church, 18th and Clark-sts., where solemn requiem high mass will be celebrated; autos to St. Mary's cemetery, Dubuque [Ia.], Denver [Col.], and Kenosha [Wis.] papers please copy. Member of Brighton Review No. 49, Maccabees. For seats call Victory 1859.

REGAN—Dennis Regan, Oct. 3, at 4537 S. Union-av., beloved husband of Margaret, nee Donavan, and father of Timothy, Ella Regan, Mrs. Catherine Ellis, and Mrs. Albert Clark. Funeral Monday 8:30 a. m., to St. Gabriel's church. Interment Mount Olivet. For reservations call Yards 0703.

RIEWOLD—Adalbert Riewold, Oct. 4, 1924, at his home, 900 Belden-av. Member of Chicago Bar association. Funeral service at chapel, 2701 N. Clark-st., Tuesday, at 10:30 a. m.

RIORDAN—Patrick E. Riordan, Saturday, Oct. 4, 1:30 p. m., at his home, Odell, Ill. He is survived by 2 sons, Charles and David, and six daughters, Mrs. Mary Goodyear, Mrs. Catherine Johnson, Mrs. Margaret Holahan, Mrs. Nellie Seibell, Mrs. Anna Wetzler, Mrs. Minerva Bienhoerst. Funeral announcement later.

RUDDY—Patrick Ruddy, beloved husband of Catherine, fond father of John, Marian, and Catherine, brother of Mrs. Daniel Morrisse, Mrs. Patrick Murphy, Mrs. Michael Conlon, Rose and Edward Ruddy. Funeral Monday, Oct. 6, 9 a. m., from late residence, 6337 S. Racine-av., to Visitation church. Burial at Holy Sepulchre cemetery. Member of Holy Name society and Father Penn council, K. of C. and Visitation court, No. 79, C. O. F. Phone Nevada 2818.

SAMPSON—Charles A. Sampson, late residence, 1950 West Division, beloved husband of Dorothy Sampson, fond brother of Mayer Morris, Harry, Isaac J., Frank, Jack, and Mrs. Dorothy Margolis, from Coatesville, Pa. Funeral Monday, Oct. 6, 10 a. m., from chapel, 2018 West Division-st., to Waldheim cemetery.

SANDS—Elizabeth Jane Sands, nee McCann, beloved wife of the late William F. Sands, fond mother of Mrs. M. J. Marland, Harvey W., and John F. Sands, Oct. 4. Funeral service at daughter's residence, 317 S. Humphrey-av., Oak Park, Sunday, Oct. 5, at 4 p. m. Interment at Chebanse, Ill.

SCHLACK—Clara Schlack, age 28 years, beloved wife of Albert, fond daughter of Anna and the late Fred Morris, sister of Edith Henning, Carl and George Morris, and Lottie Moffat. Funeral Monday, Oct. 6, at 2 p. m., from her late residence, 3326 Dickens-av. Interment at Concordia cemetery. Member of Royal Neighbors of America, Oak camp No. 7496.

SHELLY—Mary Leonard Shelly, nee McSweeney, wife of the late William P. Shelly, beloved daughter of the late Eugene and Bridget McSweeney, fond sister of Helen, Theresa, Thomas and the late Eugene, and Joseph McSweeney. Funeral Tuesday, Oct. 7, from residence, 3743 Flournoy-st., to Our Lady of Sorrows church. Interment Mount Carmel. Phone reservations Nevada 8100.

SIMON—Rachel Simon, beloved wife of Aaron Simon, loving mother of Max Morris, Jacob, Abe, Mrs. F. Hunneman, Mrs. Morris Schiff, Mrs. Esther Goldsmith, and Mrs. Joseph M. Simon. Funeral services Monday 2 p. m., chapel, 3111 Roosevelt-rd.

SKERLES—Harry Skerles, Oct. 4, in his 73d year, at residence, 5703 Michigan-av., beloved husband of Fanny L. Skerles, father of Mrs. Myrtle Nesslo, Mrs. Irene Flower, Mrs. Alice La Mair, and George W. Skerles. Funeral notice later.

SMITH—Laura Smith, Oct. 4, 1924, beloved wife of Thomas. Funeral Monday, Oct. 6, 2 p. m., from chapel, 2616 W. 38th-st., where services will be held, thence by autos to Arlington. For information call Lafayette 0980.

SINCLAIR—John W. Sinclair of 218 E. 59th-st., beloved husband of Camille Sinclair, father of John L. Funeral services Monday, 3 p. m., at Beverly cemetery, under the auspices of South Park lodge No. 662, A. F. & A. M. For information call Hyde Park 0014.

SINCLAIR—John W. Sinclair, Members of South Park lodge No. 662, A. F. & A. M., are requested to attend. Funeral services of Brother Sinclair, Monday at 3 o'clock at Beverly cemetery, 119th-st. and Eckzie-av.
H. L. MOSTER, W. M.

STEIN—Emma Stein, beloved wife of the late Judge Phillip Stein, fond mother of Mrs. S. J. Rosenbrath, Mrs. Joel Schoenberg, Mrs. Henry A. Klein, Mrs. Rosette Hirsh, Mrs. Robert Wise. Funeral services at chapel, 936 E. 47th-st., Monday, Oct. 6, 9:30 a. m. Interment Mount Isaiah.

SULLIVAN—Clementine Catherine Sullivan, beloved daughter of Mrs. Margaret Sullivan, nee Morrissey, and the late Capt. Michael Sullivan; fond sister of John P., Dr. Noreen, Dr. Harold P., and Lorela Sullivan. Funeral Tuesday, 9 a. m., from residence, 4090 W. Adams, to St. Malachi church. Solemn requiem high mass. Interment calvary. New Castle, West County Limerick, Ireland, and New Jersey papers please copy.

STEUER — Fred Steuer, suddenly, Oct. 3, 1924, at his home, 2254 N. Clark-st., beloved brother of Dina Pintrich, Johana Hoffman of Germany and Dr. Carl Steuer of Kenosha, Ill. Funeral services from chapel 2701 N. Clark-st., Monday, Oct. 6, at 1 p. m. Interment Waldheim.

SWAIN—Alfred Swain of Spring Valley, Ill., Oct. 2, beloved husband of Emma Swain, nee Hamborg, dear son of Mrs. Sarah E. Swain, Master of Metropolitan lodge No. 656, A. F. & A. M., Past Grand Patron Peru council R. & S. M.; 95, Past Commander, K. T.; Tebala temple, A. A. O. N. M. S.; George W. Tilton division No. 46, B. of L. F., and Standard council, R. A. Funeral from chapel, 4817 W. Chicago-av., Monday, Oct. 6, at 2 p. m. Interment Ridge. Masonic services at the grave.

TESTA—Mary Testa, beloved wife of Louis, fond mother of Mrs. Arsen Presto, Dominick J., Jennie, and Susie. Funeral Monday, 9 a. m., from late residence, 1346 Emerald-av., to Church of Maria Incoronata. Interment Holy Sepulchre. For reservations phone Yards 0662. Member of Our Lady of Mount Carmel court, W. C. O. F.

VOLPENTESTA—Mary Volpentesta, beloved wife of Louis, fond mother of Mrs. Arsen Presto, Dominick J., Jennie, and Susie. Funeral Monday, 9 a. m., from late residence, 1346 Emerald-av., to Church of Maria Incoronata. Interment Holy Sepulchre. For reservations phone Yards 0662. Member of Our Lady of Mount Carmel court, W. C. O. F.

WALLACE—Robert Brown Wallace, at his home in Cleveland, O., beloved son of S. E. and Florence Wallace, grandson of S. R. and Nettie E. Wallace. Services Monday, Oct. 6, at Rosehill cemetery at 1:30 p. m. Burial at Rosehill cemetery.

WEINSTEIN — Belle Weinstein, member of Buena chapter No. 793, O. E. S. Funeral Monday, Oct. 6, at 1 p. m., from late home, 4936 Broadway. Eastern Star service. Members are requested to attend.
CARRIE PACONIS, W. M.
CHARLES KOHN, Sec.

WIECZOREK—Casper Wieczorek, fond father of Dr. L. P. Wieczorek and Mrs. Amelia Fricke, at his late residence, 1500 Warren-av. Funeral notice later.

CEMETERIES.

ROSEHILL CEMETERY.

Unusually large selection of Family Lots, Rooms and Crypts in beautiful ROSEHILL MAUSOLEUM. PERPETUAL CARE FOR LOTS. ROSEHILL FOREVER. Terms if desired.
5900 Ravenswood-av. Edgw. 0124.

CHICAGO'S MOST BEAUTIFUL CEMETERY.
MOUNT GREENWOOD.
Perpetual Care.
NO COMMISSION on Lot Sales
Paid to Any Person.

FOR SALE—CHOICE ROSEHILL LOT; grave; reas. Address Z 401, Tribune.

IN GRACELAND CEMETERY, CHOICE FIVE grave lot. Buena-av. entr. Midway 7838.

4 GRAVES ROSEHILL; BEST SEC. This week a. m. only; perpetual care. R.W.7740.

UNDERTAKERS.

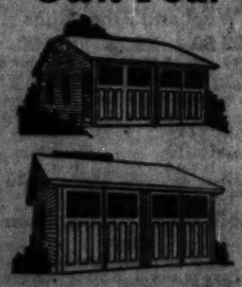
C. H. JORDAN & CO.,
Funeral Directors in Chicago 70 years.
164 N. Michigan-av. 6th Davis-st., Evanston.

Chrysanthemums
Roses in all colors and length stems. Orchids, Gardenias and all fall flowers received daily.
A. Lange
FLORISTS—DECORATORS
79-81 E. Madison St.
Telephone Central 3777

MONUMENT
MAUSOLEUM OR HEADSTONE
Erected Anywhere by Us Old and Reliable
CHAS. G. BLAKE CO.
Will be correct and durable. Free booklet.
127 N. La Salle St. Main 0174
Works, 6100 S. 67th St. Hyde Park 0170



Why Pay Garage Rent?
Own Your Own Garage



Frame and Brick GARAGES
All Styles. Not Portable.
Built out of best substantial materials. Clear Fir siding. Mill made garage doors with chain and foot bolts, door bar; three 12-inch extra heavy hinges on each door; three windows 28x50-inch; service door with glass or solid, and 3 key Yale lock. 4x4-inch in all corners, 4x4-inch sills and plates, 2x4-inch studs, 24-inch centers. Roof with 3-ply roofing or No. 1 shingles.

Built complete with cement floor, painted, electric light, water if desired
Phone or write for our prices
GENTZEN & CO.
Garage Builders
1823 N. Sawyer Ave. Telephone Belmont 8284



"Call Hursen of course—"

This is the answer given to the question which is asked every day in many parts of Chicago, "Who will we have to direct the funeral?" *"Hursen, of course!"*

The Business of the world always "gravitates" to the men who do things *far better*, who serve *generously*, who give *far more*, who furnish *far better things*, and who charge *far less* for them.

These things make up the policy on which Hursen has built the *largest* and most *remarkable* institution of its kind in America—and no man, no set of men, no system of graft will prevail against it. It is the combination which *broke the strangle-hold* of the funeral trust in Chicago.

A funeral directed by Hursen is distinguished by the super-elegance of everything which is furnished, by the unusual manner in which all things are done, by the unusual generosity of service rendered, by the unusually high type of employes who render this unusual service, and by the unusually low charges, *which are invariably far less than those charged elsewhere.*

Hursen automobiles at Hursen funerals excite universal admiration everywhere. For comfort, roominess and elegance they are *unsurpassed* by many of the highest-priced automobiles of the day. The charges for these Hursen-cars are *no higher* than the usual auto hire. *Call Hursen, of course!*

Hursen
3 HURSEN "FUNERAL HOMES"
North Side—829 Belmont Avenue WELlington 1794
Two Doors from Belmont "L" Station
West Side—2346 W. Madison Street WES: 0100
Immediately east of Western Ave.
South Side—1818 S. Michigan Avenue CALumet 4030
Immediately south of 18th St.
Chicago's Independent Funeral Director

DEERE PARK



RAVINIA—*On-the-Lake*
THE IDEAL SUBDIVISION

IN THE heart of Highland Park—Ravinia section, and on the shore of Lake Michigan lies "Deere Park"—the only subdivision on the North Shore with riparian right lots. Here is a 42-acre tract of wooded ravine traversed property in its natural, naked beauty. Every lot in this subdivision has access to a private bath

Beginning Tomorrow Congoleum Week

October 6 to 11 only

A Six-Day Sale of America's Most Popular Floor-Covering

For the first time in two years, genuine nationally-advertised *Gold-Seal* Congoleum Rugs, By-the-Yard and Rug-Border are now offered at special bargain prices. Unlike sales that feature cut prices on left-overs at the end of the season, Congoleum Week gives every woman the opportunity to beautify her floors at the lowest possible cost just at the time when she is putting her home in order for the winter.

Instead of putting down the same old rugs and carpets after everything else has been cleaned and looks like new, a few dollars spent now for *Gold-Seal* Congoleum Rugs will do wonders in brightening up the home.

One of the greatest charms of *Gold-Seal* Congoleum Rugs—the warmth and artistry of their color schemes—cannot be appreciated from this advertisement. You must see them to realize how beautiful your floors can be made at such small cost.

Beautiful—Durable—Easily Cleaned

A delightful note of brightness and color is introduced into the home by Congoleum Rugs. Beautiful to begin with, the unusually durable surface resists the hardest wear.

These popular rugs banish the tiresome beating and sweeping necessary with old-fashioned, woven floor-coverings. One minute with a damp mop and the rich, artistic patterns of Congoleum Rugs are revealed in their full beauty—cleaned as easily as highly glazed tiles.

Designs for Every Room

There are appropriate Congoleum patterns for every room; for every manner of taste, for every color scheme. There are warm-toned designs to enrich the appearance of dining and living-rooms; exquisite floral patterns to give fresh beauty to bedrooms and neat conventional reproductions for kitchen, pantry and bathroom.

Waterproof and Stain-Proof

Gold-Seal Congoleum Rugs are made in one strong, seamless piece. They are absolutely unaffected by water. They will not fray along the edges. Spilled liquids cannot stain and dirt cannot penetrate their smooth, sanitary surface.

No Fastening Required

Gold-Seal Congoleum Rugs lie absolutely flat without fastening. They won't wrinkle or kick up; they never curl at the edges.

Genuine, Guaranteed Goods

All the *Gold-Seal* Congoleum offered in this sale is fresh, new goods. All of it carries the famous Gold Seal pledge of "Satisfaction Guaranteed or Your Money Back." For your own protection, remember there is only one "Congoleum" and it is identified by the Gold Seal pasted on the face of every pattern.

Gold-Seal Congoleum By-the-Yard

The same material as Congoleum Rugs, and made in tasteful unbordered designs for use over the entire floor.

Gold-Seal Congoleum Rug-Border

If it is desired to cover the floor space between a large centre rug and the walls, there is Congoleum Rug-Border in realistic reproductions of hardwood flooring.

Don't Miss This Opportunity

Wherever you may live—you will find a Congoleum dealer near you. He will be glad to show you the many beautiful patterns. Don't delay. Reduced prices are in effect this week only.

GOLD SEAL CONGOLEUM GUARANTEE
SATISFACTION GUARANTEED OR YOUR MONEY BACK

Gold-Seal Congoleum Art-Rugs

6 x 9 ft.	Gold-Seal Congoleum Art-Rug	$7.50
	Nationally Advertised Price, $9.00	
7½ x 9 ft.	Gold-Seal Congoleum Art-Rug	$9.45
	Nationally Advertised Price, $11.25	
9 x 9 ft.	Gold-Seal Congoleum Art-Rug	$11.25
	Nationally Advertised Price, $13.50	
9 x 10½ ft.	Gold-Seal Congoleum Art-Rug	$13.10
	Nationally Advertised Price, $15.75	
9 x 12 ft.	Gold-Seal Congoleum Art-Rug	$14.95
	Nationally Advertised Price, $18.00	

Other sizes at attractive reductions ranging down to the 18 x 36-inch Rugs 39c

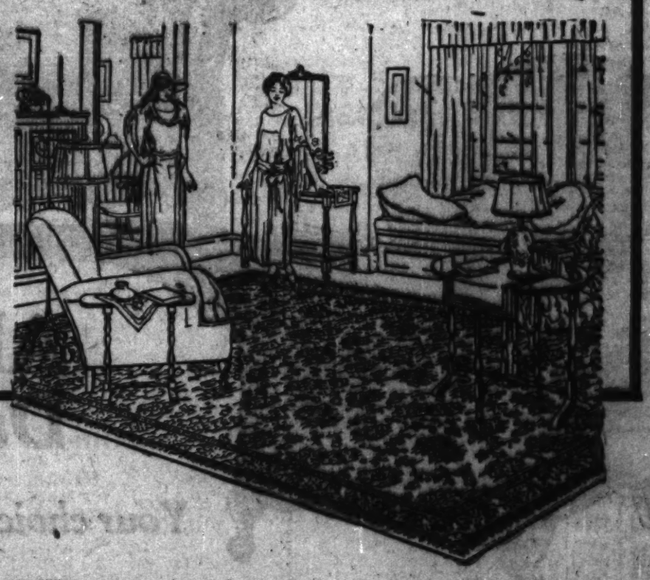
Gold-Seal Congoleum By-the-Yard

Nationally Advertised Price, 85c and 95c

Two Yards Wide ..... 69c per sq. yd.
Three Yards Wide ..... 79c per sq. yd.

Gold-Seal Congoleum Rug-Border

24 inches wide ..... 49c per running yard
36 inches wide ..... 89c per running yard
Nationally Advertised Price, 60c and 75c



LOOP

The Fair — Davis Dry Goods Company
Hartman Furniture & Carpet Co. — Leiter Building Stores
Mandel Brothers — Alexander H. Revell & Co.
Hillman Dept. Store

NORTH SIDE

Tenzig Furniture Co., 557 W. North Avenue
Geo. B. Barwig, 3336 N. Clark Street
W. A. Wieboldt & Co., Lincoln, School and Ashland
McCoy, Reuter & Co., 4017 Lincoln Avenue
Petersen Furniture Co., 1046-56 Belmont Avenue
Petersen Furniture Co., 3660 Irving Park Blvd.
Proven Brothers, 738 N. Clark Street
C. R. Thompson, 812 N. Wells Street
Big City Furniture Co., 819 N. Clark Street
Robert Barwig, 3806 Lincoln Avenue
Rosalb Furniture & Carpet Co., 1043 N. Wells Street
Loren Miller Co., 4722 Broadway
J. Schwartz, 1522 Devon Avenue
A. Hanzel, 921 Center Street
Abe Ankar, 1600 Fullerton Avenue
Abe Ankar, 1800 Fullerton Avenue
Carmen Furniture Co., 5061 N. Clark Street
C. W. Engle, 2309 Lincoln Avenue
Fellman Furniture Co., 1417 Milwaukee Avenue
Schwartz Furniture Co., 501 W. North Avenue
E. J. Klatben, 511 W. North Avenue
E. H. Knoop & Co., 624 North Avenue
Wm. Slater Jr., 177 N. Dearborn Street
L. Fish Furniture Co., 654 W. North Avenue
L. Fish Furniture Co., 3939 Lincoln Avenue

NORTHWEST SIDE

Milwaukee Ave. Linoleum Store, 1041 Milwaukee Avenue
Milwaukee Ave. Linoleum Store, 1911 Milwaukee Avenue
Humboldt Furniture Co., 2412 W. North Avenue
E. Iverson, 1336 Milwaukee Avenue
Rosalb Brothers, 1501 Milwaukee Avenue
Rosalb Brothers, 2646 W. North Avenue
W. A. Wiebold & Co., Milwaukee and Paulina
Ed. Ahlswede & Co., 2500 W. North Avenue
Home Credit House, 1061 Milwaukee Avenue
Corydon's Dept. Store, 2704 W. North Avenue
M. Fine & Sons, 1906 Milwaukee Avenue
Bargain Linoleum & Carpet Shop, 1520 W. Chicago Ave.
American Linoleum & Carpet Co., 1026 Milwaukee Avenue
M. Wecker, 1625 Milwaukee Avenue
M. L. Frank, 2519 W. North Avenue

NORTHWEST SIDE—Continued

Hyman Gordon, 1519 Milwaukee Avenue
Victory Linoleum & Rug Shop, 2000 Milwaukee Avenue
Leo Goldfinger, 930 Milwaukee Avenue
Standard Mattress Co., 2537 W. North Avenue
Petersen Furniture Co., 4141 W. North Avenue
H. A. Sophie, 2640 Fullerton Avenue
Reliance Furniture House, 3840 Fullerton Avenue
Anton Klimek & Son, 4518 Milwaukee Avenue
Bass Furniture Co., 4135 Armitage Avenue
Bass Furniture Co., 3301 N. Cicero Avenue
Humboldt Furniture Co., 3210 Lawrence Avenue
Spear Furniture Co., 2934 Milwaukee Avenue
H. Anderson, 3530 W. North Avenue
Lincoln Ave. Rug Store, 4721 Lincoln Avenue
Park Furniture Co., 4741 Lincoln Avenue
Park Furniture Co., 3155 Irving Park Blvd.
Portage Park Furniture Co., 4629 Milwaukee Avenue
M. Fish & Sons, 3206 Milwaukee Avenue
Arnstein Furniture Co., 2749 W. Division Street
Chicago Rug & Carpet Cleaner, 3847 W. North Avenue
Firestone & Waskow, 3002 Milwaukee Avenue
Irving Park Furniture Co., 4400 Elston Avenue
Anderson Furniture Co., 3969 Fullerton Avenue
Elston Furniture & Carpet Co., 4045 Elston Ave.
August J. Peterson, 3415 W. North Avenue
Fred B. Suite Furniture Co., 4734 Lincoln Avenue
J. Mayer, 1425 Milwaukee Avenue
Modernus Furniture & Carpet Co., 1459 Milwaukee Ave.
Kozsiz & Janus, 1801 W. Chicago Avenue
Shaw Brothers, 2348 W. North Avenue
Hartman Furniture & Carpet Co., 1275 Milwaukee Avenue
Hartman Furniture & Carpet & Co., 2552 W. North Ave.
Wolf Furniture House, 3251 Lincoln Avenue
Goldstein Furniture Co., 2532 W. North Avenue

SOUTH SIDE

Blue and White Congoleum Store, 7749 S. Halsted Street
Brundige Furniture Co., 862 E. 63d Street
Central District Furniture Co., 3621 S. Halsted Street
L. Daskal, 3402 W. 63d Street
Drexel Furniture Co., 3962 Cottage Grove Avenue
Ellis Furniture Co., 3328 S. Ashland Avenue

SOUTH SIDE—Continued

L. Fish Furniture Co., 822 W. 63d Street
L. Fish Furniture Co., 1901 S. State Street
L. Fish Furniture Co., 1906 S. Wabash Avenue
Goldstein Furniture Co., 4802 S. Ashland Avenue
Goldstein Furniture Co., 4319 S. Ashland Avenue
Goldstein Furniture Co., 3809 S. Halsted Street
Goldstein Furniture Co., 8094 S. Halsted Street
Hartman Furniture & Carpet Co., 819 W. 63d Street
W. H. Hartman, 7506 Cottage Grove Avenue
Humboldt Furniture Co., 735 W. 63d Street
S. H. Mayer, Hardware, 712 E. 75th Street
Patrick McManamon, 1091 W. 63d Street
Miller Rug Shop, 4150 S. Halsted Street
Morgan Carpet Co., 6021 S. Halsted Street
National Congoleum Store, Vincennes and Halsted Streets
J. Oppenheimer, 47th and Ashland Avenue
Phillips Furniture Co., 6308 S. Halsted Street
L. Schaeman, 807 E. 75th Street
Schwartz Bros., 7012 Stony Island Avenue
S. H. Stone, 4741 S. Ashland Avenue
Star Furniture Co., 7123 S. Chicago Avenue
J. Sinkowski, 69326, Ashland Avenue
United Rug Store, 6202 S. Halsted Street
West Englewood Linn Store, 1967 W. 63d Street
Brundige Furniture Co., 6853 Stony Island Avenue
Chatham Furniture Co., 7437 Cottage Grove Avenue
Egger Furniture Co., 6402 S. Halsted Street
Athins & Freund, 4085 S. Ashland Avenue
Becker-Ryan & Co., 63d and Halsted Streets

WEST SIDE

Klein Bros., 22th and Halsted Streets
Halsted Linoleum Shop, 1836 S. Halsted Street
Fred Haupt & Bro., 2305 Ogden Avenue
S. Heischobes, 1300 Blue Island Avenue
R. A. Kasprisak, 1200 S. Oakley Blvd.
L. Klein, 14th and Halsted Streets
S. Nowicki, 1738 W. 18th Street
12th Street Store, 12th and Halsted Streets
Max Goodhartz, 1362 S. Halsted Street
Abram Stark, 1316 Blue Island Avenue
Y. Kabakoff, 1940 Blue Island Avenue
Halsted Furniture Co., 1338 S. Halsted Street

WEST SIDE—Continued

Tabor Supply Co., 3518 W. 26th Street
Ghost Rug Co., 1560 W. Monroe Street
Jay House Furnishing Store, 4210 W. Madison Street
Rosalb Brothers, 501 N. Cicero Avenue
West End Furniture Co., 364 N. Cicero Avenue
Leo Perlmuth, 3946 W. Chicago Avenue
Gilbert's Linoleum Store, 4958 W. Chicago Avenue
I. Becker, 3041 W. Chicago Avenue
D. Cohen, 4041 W. Chicago Avenue
Chicago Avenue Bedding Co., 5425 W. Chicago Avenue
L. Koppman, 408 S. Crawford Avenue
J. Krauss, 916 W. Madison Street
Roosevelt Congoleum Store, 3451 W. Roosevelt Road
Roosevelt Congoleum Store, 3226 W. 26th Street
Crawford Furniture Co., 3715 W. 26th Street
Samuel Fink, 3434 W. 26th Street
M. J. Schwank Furniture Co., 3705 W. 26th Street
A. A. Vesely, 3150 W. 26th Street
London & Zimmerman, 3414 W. Roosevelt Road
T. P. Ratej, 2938 W. 22d Street
Harris-Wolf Furniture Co., 3837 W. Roosevelt Road
Cohen Furniture Co., 7156 W. Grand Avenue
Wolf Furniture House, 4228 W. Madison Street
Acorn Rug Cleaners, 3837 W. Madison Street
Brighton House Furnishing Co., 3818 S. Kedzie Avenue
Mize Brothers, 3018 W. 26th Street
J. L. Taber, 2107 W. 22d Street
United Rug Stores, 3718 W. 26th Street
Walsh & Egan, 2943 W. Madison Street

ROSELAND, ILL.

Peoples Store, 11291 Michigan Avenue
Cohenth Congoleum Store, 11335 Michigan Avenue
Pitts Annex, 10829 Michigan Avenue
Ashish Furniture Co., 11034 Michigan Avenue
Hartman Furniture & Carpet Co., 114th and Michigan Ave.

CICERO, ILL.

Grant Works Fair, 5014 W. 14th Street
The Krause Furniture Co., 5300 W. 25th Street
Samuel Fink, 5138 W. 25th Street
V. Kolesinc, 5733 W. 22d Street
Thomas Dvorak, 5714 W. 22d Street
Cicero Furniture Co., 5638 W. 22d Street
Grand Furniture Co., 5018 W. 22d Street

MAYWOOD, ILL.

Maywood Furniture Co., 818 S. Fifth Avenue

FOREST PARK, ILL.

Geo. Lawrence Co., 7518 W. Madison Street
Geo. Lawrence Co., 7606 W. Madison Street
Wolf Bros., 7321 W. Madison Street

GLENCOE, ILL.

Wm. Edwards

MELROSE PARK, ILL.

Broadway Furniture Co., 105 Broadway

OAK PARK, ILL.

A. W. Lensing, 6639 W. Ridgeland Road
Holland Hardware Co., 328 Harrison Street

EVANSTON, ILL.

S. Rosenbaum & Co.

WILMETTE, ILL.

Unit Store

SOUTH CHICAGO

Lederer Co. Department Store, 9100 Commercial Avenue
Cabinet Congoleum Store, 8041 Commercial Avenue

ALSO CONGOLEUM DEALERS THROUGHOUT THE STATE

WORLD HORSE SHOW HERE IS RIDING CLUB AIM

Corpening, New Director, Outlines Program.

To make Chicago the center for horse activities in the United States, even to hold the international horse show here, is one of the aims of the new Chicago Riding club, McClurg court, between Ontario and Ohio, it was announced yesterday by Maxwell M. Corpening, who has been selected as managing director. The club will be occupied about Nov. 1.

"With such a club as is now under way, with the number of people interested in horses, the possibilities for Chicago are unlimited," he said. "It is the geographical center of the country, and all activities pertaining to horses should naturally center here."

A West Point Graduate.

Mr. Corpening, a graduate of the cavalry school at the West Point academy, has had a long career with horses. In 1918-'19 he was an instructor in horsemanship at West Point. Later he was a field artillery officer. He has entered army horses in numerous shows in various parts of the country.

Mr. Corpening is well known in army circles as a polo player, having been a member of the Fort Sheridan polo team which won the Onwentsia tournament and the mid-western tournament at Dayton, O. He has also participated in several endurance riding contests, placing second in the 300 mile ride at Colorado Springs last year. He was born in North Carolina and has ridden horses all his life.

Ex-French Officer Is Aid.

Among the riding instructors picked to aid him at the riding club is R. G. Castel, former captain of cavalry in the French army. Mr. Castel is a graduate of the French military riding academy at Saumur and served ten years in the cavalry, receiving the Croix de Guerre in the world war.

Activities at the riding club will include polo, both indoors and outdoors, horse shows, steeplechases and other riding contests. A staff of instructors will be on hand at all times, Mr. Corpening said. It will be possible for the public to rent horses and to receive instruction in riding.

Another object of the riding club, Mr. Corpening said, will be to coördinate all local organizations interested in horses.

Stolen Auto Smashed During Police Pursuit

After stealing the auto of A. Cooper, 5610 Dorchester avenue, and wrecking it and the front porch of the home of Walter Poroyszynski, 1936 North Rockwell street, a gang of bandits early yesterday eluded pursuit by Lieut. Christ Hughes of the detective bureau and escaped on foot. They stole the car from in front of the Drake hotel.

NEW RIDING ACADEMY HEADS



MAXWELL M. CORPENING. ROBERT G. CASTEL.

Under the guidance of these former army officers, Mr. Corpening of America and Mr. Castel of France, the Chicago Riding academy will launch its program to make the city the center of the nation's horse activities.

[TRIBUNE Photos.]

EIGHT POLICE SERGEANTS WIN LIEUTENANCIES

Eight police sergeants were promoted by Chief Collins yesterday. The new lieutenants and their assignments are as follows:

Charles Callahan, from detective bureau to Deering street.

Albert Winge, from detective bureau to Central.

Matt Hoff, from Rogers Park to Irving Park.

James Kerr, from detective bureau to New City.

Frank Lange, from state's attorney's office to Town Hall.

Arthur Patton, from drillmaster's office to Grand Crossing.

Patrick Knox, from state's attorney's office to Irving Park.

James O'Brien, from detective bureau to stockyards.

The same order announced the transfer of Lieut. Paul Riccio from the New City station to Wabash avenue and Lieut. Eugene Dailey from Wabash avenue to the New City command.

Raises $425,000 for N. U. New School of Commerce

Walter Dill Scott, president of Northwestern university, announced yesterday that $425,000 has been raised of the $700,000 sought for a modern building for the school of commerce. A quiet campaign was started last spring. Chicago business men have subscribed about $150,000. Students of the commerce school pledged $100,000.

TWO RAILROADS MOVE INTO NEW UNION STATION

Removal of the general offices of the Pennsylvania and the Chicago, Milwaukee and St. Paul railroads into the new Union station was begun yesterday. The installation probably will be completed tomorrow.

The division freight office of the Pennsylvania will continue to be in the loop, in the new Illinois Merchants National bank building. All other offices will be in the station.

The Burlington and the Alton will retain their offices in their own buildings.

Check the Date

Ford Motor

Car, Truck, and Tractor buyers and owners will be vitally interested in the

Announcement

in this paper on

BACK PAGE

SECTION TWO

"Get Rid of That Scared Feeling"

HUDSPETH HELD IN A CELL; HE'S NO LONGER COP

Harry Hudspeth of the Evergreen Park police force, was held to the grand jury in $20,000 bonds on a charge of assault with a deadly weapon when arraigned in Willow Springs before Magistrate John J. Price yesterday.

Then he was stripped of his star, revolver and uniform coat, and placed in a cell.

The charges against Hudspeth grew out of an assault he and another man were charged with making on Edwin Custer, 9331 Turner avenue, Evergreen Park, a garage owner, early Sept. 29. Custer testified more than twenty shots were fired into his machine.

CITY SELLING OF FRUIT TO PEOPLE SOON TO CEASE

Final shipments of Michigan peaches, early grapes and plums, for sale "from grower direct to consumer" under the direction of the city council high cost of living committee, will be received at the municipal pier this week, it was announced yesterday by Joseph Rushkiewics, secretary of the committee.

The pier market is open every day including Sundays, until 6 p. m. and until 8 p. m. on Tuesday, Thursday and Saturday nights.

All of the produce including ripe tomatoes, apples and pears, are sold to the public at prices approximately the same as the prevailing wholesale figures.



WALL PAPER

GENUINE Wool Flocks, Brocatelles, Engraveures, Velveteens, Tapestries, Stippletones and Duotones are just a few of the hundreds of Living Room Wall Papers included in our extensive Fall showing of imported and domestic patterns . . . from which a most satisfactory selection can be made at any price that one may want to pay.

VISIT OUR PAINT DEPT.

A gallon or two of our DURA-ALL-PURPOSE varnish at $2.65 a gallon will brighten your floors or woodwork wonderfully . . . On sale this week in our Main Floor Paint Department also Paints, Kalsomine, Auto Paints, Brushes, etc., at attractive prices.

Halls.....25c to $3
Dining Rooms..50c to $3
Living Rooms..35c to $6
Bed Rooms....10c to $3
Sun Parlors....35c to $5

Your decorator can also show you Peats' Wallpaper if you ask him to bring Peats' Sample books to your home for selection.

ALFRED PEATS CO

Wall Paper, Draperies, Paint and Painters' Supplies

Phone Central 6824 — 25 So. Wabash Ave. — Store Open 7:30 to 5:30

Just South of Madison St.

Daily Delivery to All Parts of Chicago



Before you decide . . . "Which Hotel"

In justice to yourself see the Sovereign

A 60-foot pool is one of many attractions

There are many attractions at the Sovereign . . . many unusual hotel features. One of them is the 60-foot, crystal-clear, white-tiled swimming pool . . . free for the enjoyment of our guests.

The pool may be a major attraction to you. To us it is but a detail expressive of our forethought in giving our guests everything for their comfort and happiness.

Luxury . . . in good taste . . . is evident in every spacious Sovereign room, suite, or apartment. Service . . . from manager to bellboy . . . is quiet, unobtrusive, courteous, vigilant and unfailing.

Living Room with Bedroom, $150 per month and up

Despite the many Sovereign advantages . . . rates are most attractive. Single rooms $80 per month and up . . . suites, some with private kitchen, $150 per month and up. All with outside light . . . private bath with tub and shower. The furnishings will delight you.

The Sovereign restaurant is one of the famous dining places of America. Our fine, varied menu . . . a la carte or table d'hote . . . will entice you to dine, here, at your home.

Visit the Sovereign Before You Decide

Before you make the important decision . . . before you decide "which hotel" . . . you owe it to yourself or your family to see the Sovereign. Visit us . . . your inspection will be welcomed. See for yourself . . . now . . . why the Sovereign offers more than any other hotel. Come here . . . for a day or a year . . . Sovereign accommodations and service will delight you.

Hotel Sovereign

Under the direction of Mr. Albert

6200 Kenmore Ave. North, Chicago - 'Phone Sheldrake 1600

Our Sale of Oriental Rugs also starts Monday morning

Purchases may be made on our Budget Plan



***A remarkable value*—** Considering price, quality and beauty, we believe this to be the best Living Room value we have ever offered. An inspection of these Living Room pieces is sure to convince you of the merits of this most exceptional offer.

***Extra quality Mohair*—** All these Living Room pieces are covered with genuine Angora Mohair, which has a silky sheen. This is commonly called Silk Mohair. You may choose from either figured designs or plain colors.

All Mohair Davenport $100

Your choice of 5 different Angora Mohair Coverings

Wing Chair, $89.50

Club Chair, $79.50

Guaranteed construction

You have our usual guarantee that each piece is perfect and that it will give most satisfactory service. Extreme care is taken in the manufacture of these suites so as to include the best of material at a minimum cost.

Extraordinary Features

Mohair on outside back as well as front.
All moss and white cotton filling.
Spring arms, back, seat and cushions.
Davenport is full size—84 in. long by 34 in. wide.
Heavily hand carved, double dowelled birch frame.
272 finest steel springs in davenport alone.
Full spring corners and double stitched edges.
Full double crossed webbed bottom.

A special purchase

These pieces were purchased from a well-known manufacturer on a large contract which resulted in great savings. These savings are now passed on to you. You will find it particularly worth while to give immediate attention to this most unusual offer.

Odd Pieces Specially Priced

Odd Dining Chairs, Walnut or Mahogany and Gumwood $4.75
Bedroom Chairs and Rockers, as low as..... $6.50
Wood Beds, straight and bow end, as low as..... $16.50
Odd Dressing Tables, as low as..... $19.50
Gate Leg Table—Solid Walnut top $19.50
Odd Serving Cabinets—genuine Walnut..... $29.50
Odd Chifforettes of Walnut or Mahogany and Gumwood, as low as..... $29.50
Double Day Beds—floor samples—as low as..... $29.50
Odd China Cabinet—genuine Walnut..... $39.50
Decorated Bedroom Group—3 pieces..... $89.50
Dining Set, Walnut and Gumwood—Buffet, Table, 5 Chairs and Arm Chair—8 pieces..... $159.00

***Conditions of Sale*—** These pieces may be purchased on regular charge account, or on our Budget Plan. None sold to dealers. No mail or telephone orders. Offer limited to this week only.

***Deliveries*—** Each of these suites is made to your order from your personal selection of covers. Delivery after October 22nd.

Odd Pieces Specially Priced

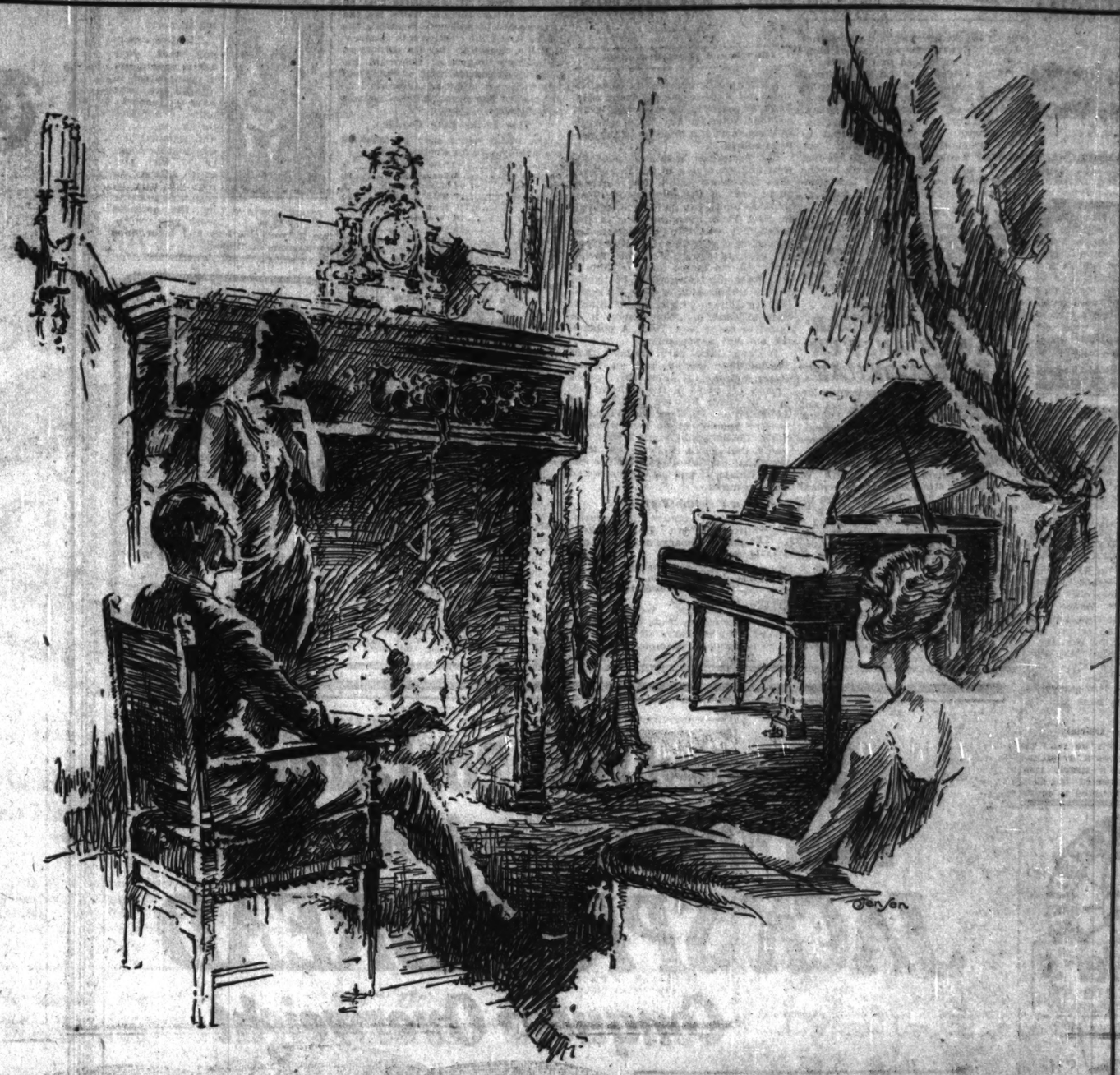
End Table; five-ply Mahogany top and ends; two-tone. $3.95
Windsor Breakfast Chair, Birch, finished in Mahogany. $3.95
Odd Fiber Tables, well constructed..... $9.75
Upholstered Fiber Rocker, quantity limited..... $8.95
Table Lamps with Pottery base and Silk Shades, as low as..... $9.50
3 Panel Mitered Mirror, Polychrome, 19x54 in..... $9.75
Windsor Arm Chair, Birch, finish in mahogany..... $12.75
Wrought Iron Bridge Lamps with Silk Shade..... $14.50
Christy Chair with cane seat and back..... $17.50
Breakfast Set, Ivory or Gray Enamel, 5 pieces... $24.50
Dining Room Table, 54 inches round, Mahogany and Gumwood..... $19.50
Italian Wall Desk, in Walnut and Gumwood..... $34.50

O.W. Richardson & Co.

125 So. Wabash Ave. Just North of Adams

WORLD'S LARGEST MUSIC HOUSE **WURLITZER** STORES FROM COAST TO COAST

A chilly fall evening indoors, maybe a guest or two — an open fireplace, and The Apollo — what else could be desired to make an enjoyable evening?



The APOLLO REPRODUCING GRAND PIANO

When unexpected guests arrive then is when the Apollo plays an important role. Its beautiful music, perfectly reproduced, is now heard in the finest of homes. Just the mere touch of a button and the Apollo is ready to play for you or your friends the music you like best. Great classics, sparkling waltz selections, latest ballads and fox trots--all yours if you have one in your home. The Apollo is within the means of the most moderate purse--it costs very little more than a high grade Grand Piano.

You have heard the Apollo time and again, maybe in a friend's home or on the concert stage. You have marveled at its uncanny reproductions of your favorite pianist. Why not come in some day this week and let us demonstrate the Apollo--you will be surprised to learn how easy it is to own this wonderful piano. The coupon will bring interesting information if unable to call. Apollo Reproducing Upright Pianos are priced from $1200 up. Apollo Reproducing Grand Pianos from $2000 up.

Liberal allowance on pianos, players and grand pianos in exchange on Apollo Reproducing Pianos. Open evenings.

Wurlitzer, 329 So. Wabash. T-10-5
I am interested in the Apollo reproducing piano. Please send information.
Name .....
Address .....
City .....

WURLITZER
REG. U.S. PAT. OFF.
329 SOUTH WABASH

DEVER DECLARES LA SALLE BRIDGE CIVIC NECESSITY

Wants Weeks to Override Maj. Putnam's Veto.

Mayor Dever will appeal at once to Secretary of War Weeks from the ruling of Maj. Rufus Putnam, federal district engineer, who would deny the city permission to build a bridge over the river at La Salle street. Business men and other interested persons representing civic organizations, will be asked to join the special aldermanic committee which will lead to Washington, the mayor indicated.



MAYOR DEVER. (Wallinger Photo.)

Erection of a bridge at La Salle street would create another obstruction to river traffic, already seriously hampered by the center pier in the nearby Clark street bridge and be an unwise expenditure of millions before the city has adopted a fixed or movable bridge policy, Maj. Putnam declared.

Considering the relatively small amount of money required (approximately $11,000,000) for the widening of La Salle street and a bridge over the river, it is the most important improvement before the people of Chicago," the mayor declared. "The project is so intimately linked with the widening and double decking of South Water street, the refusal creates a critical situation for the city.

I am inclined to dispute Maj. Putnam's assertion that the cargoes carried yearly on the Chicago river are valued at more than $200,000,000. I would have to see the facts and figures."

Shock to City's Officials.

In the decision, which he read to the city's representatives after allowing them to testify for nearly two hours, Maj. Putnam asserted that Chicago's river traffic amounted to more than 1,000,000 tons annually and would increase if new obstructions to shipping were not placed in the river.

"The widening of La Salle street from Washington street to Lincoln park at a total cost of $11,000,000 is contemplated," declared John J. Sloan, president of the board of local improvements. "From Washington to Ohio street the present eighty foot roadway would be widened to 120 feet and from Ohio street north to the park, the present sixty-six foot roadway would be widened to 100 feet.

Would Reduce Congestion.

"The La Salle street bridge, particularly in connection with the South Water street double deck improvement—the latter now under way—will be of material aid by diverting a large amount of traffic which now congests the loop."

LEGION NOTE

Members of the American legion and their friends from all sections of the city will dance and be entertained tomorrow night at the Bal Parisian, an annual affair given by the Hyde Park post, to raise funds for its activities. It will be at the Trianon ball room, 63d street and Cottage Grove avenue.

IOWANS TO HEAR DAWES' ANSWER TO BROOKHART

Gen. Charles G. Dawes arrived in Evanston yesterday for a day's rest and will leave again tonight for Duluth, where he will begin a ten days' speaking tour which will circle once more the "rebel" belt of the northwest.

The center of attack on this trip will be Iowa, where Senator Smith W. Brookhart is attacking Dawes personally, demanding that he retire from the ticket and raking up the Lorimer bank case and anything else he can find to meet the issue of socialism and the preservation of constitutional liberties which Dawes has brought to the front in this campaign.

Five speeches are scheduled for Iowa on Oct. 7 and 8. They are at Northwood, Mason City, where a night meeting will be held; Fort Dodge, Cherokee, and Sioux City. This is Gen. Dawes' answer to Brookhart, and the fur may fly before the Iowa farmers hear the last of this controversy.

COOLIDGE GAINS, DEADLOCK FLITS; BOB? NO CHANCE

(Continued from first page.)

to carry. He is expected to have Nevada and Arizona with 3 votes each. Thus we arrive at a grand total of 197 electoral votes for Mr. Davis, which is 69 votes short of a majority of the electoral college.

The Democrats have abandoned the west and are trying to put Davis over with the south and a few northern states east of the Mississippi. They think Al Smith can pull Davis through in New York, asserting that in this event they will win the election, but conceding that if they lose New York all hope is gone. If Davis should carry all the states assigned him in the foregoing calculation he would need a combination of New York and Ohio or Illinois to win, or of Illinois, Indiana, Ohio, and New Jersey, if he failed to carry New York. A possibility but not a probability.

If Davis should carry no more than the southern, border, and scattering states, totaling 197 votes, there would remain 334 votes in the electoral college to divide between Coolidge and La Follette. If, then, the Wisconsin senator should get no more than 99 votes, Coolidge still would have a majority, but if La Follette got more than that number no candidate would have a majority and the election would go to congress.

La Follette's Fortresses.

Now let us examine the probable La Follette strength. He is unlikely, in my opinion, to carry any states outside of the following:

Wisconsin	13	South Dakota	5
North Dakota	5	Montana	4
Nebraska	8	Washington	7
Idaho	4		
Minnesota	12	Total	58

My information leads me to believe that he will not carry all these states. It is doubtful, for example, that he can win Minnesota and South Dakota. But if he should carry them all and so many Coolidge would be elected at the polls with ten electoral votes to spare. If, in addition to these states, La Follette should carry Iowa or California, the election would be thrown into congress.

If he failed to get Minnesota and South Dakota he would need both Iowa and California to throw the election into congress. It is possible that he will achieve all this and more, but the chances are he will not. So, while the projection of the election into congress is still a possibility that constitutes an exceedingly important factor in the election and consideration of which will influence vast numbers of voters, I do not regard it a probability as matters now stands.

This Looks Like Coolidge.

The states which may be listed as reasonably safe for Coolidge are:

Maine	6	New Hampshire	4
Vermont	4	Pennsylvania	38
New Jersey	14	Massachusetts	18
Connecticut	7	Ohio	24
Illinois	29	Iowa	13
Michigan	15	Colorado	6
Kansas	10	Utah	4
Wyoming	3	California	13
Oregon	5		
New Mexico	3	Total	220

Until the situation crystallizes more definitely, New York with 45 and Indiana with 15 electoral votes may be classed as doubtful, though Coolidge has the advantage in each and presumably, according to present indications, will win both, giving him a total of 276 votes, ten more than a majority.

In addition to the states with a total of 218 votes New York alone would not put Coolidge over. He would need both New York and Indiana. On the basis of that calculation, Davis could carry New York and Indiana, too, and still lack a majority, the election going to congress.

The chances are, however, that Coolidge will carry some of the states listed in the 197 votes assigned to Davis and in the 58 votes assigned to La Follette, making it possible, though not probable, that he could win without New York. My guess at present is that Coolidge will have not far from 300 electoral votes, or 34 more than a majority.

BRITISH HOME BUMMAGE SALE.

A rummage sale for the building fund of the British Old People's home at Riverside will be held Thursday and Friday in Oak Park by the King Alfred chapter of the Daughters of the British Empire. Any one wishing to contribute may call Euclid 7107 or Euclid 9135.

JUDGE PRAISES CROWE'S WORK TO LESSEN CRIME

State's Attorney Crowe's campaign headquarters yesterday made public an indorsement by Judge Hosea W. Wells, reading in part:



JUDGE HOSEA W. WELLS.

"Let me assure you that your achievements are a gratification to all those who have the responsibility of administering the laws and criminal justice in this county. I wish you great success so that you may be permitted to carry on the splendid work you are doing in your fearless and determined suppression of crime."

Master Kraft Enlargements

Your favorite snapshot will please you all the more in a large size. Master Kraft Enlargements, as featured by our finishing department, are of the superior kind and you'll be glad to give them prominent space in your home.

See for yourself.

Kodak and Graflex cameras of every style and equipment always in stock.

Eastman Kodak Co.
(Swaab, Wallach & Co., Inc.)
133 N. Wabash Ave.

To the Three Million

The Britigan Standard

Thousands of Chicagoans have found that through the Wm. H. Britigan Organization they could invest in real estate with safety and with positive assurance of profiting through such investment.

Indeed it is one of the main purposes of this series of editorials to make known, to demonstrate, to the three million people in the Chicago area that literally thousands of their neighbors have invested in real estate sold by this organization, and that they have profited—that instances of one hundred per cent profit have been common, and that their profits in some cases have run as high as one thousand per cent.

Many actual instances of such profits will be cited in our future editorials and explanation will be given of how and why all Britigan subdivisions invariably prove splendid investments for those who purchase the lots.

These editorials will explain—how and why all Britigan subdivisions develop into thriving communities, improved with fine modern dwellings, as they have in the past and are doing in the present. These editorials appear in the Chicago Tribune every Sunday.

THE WM. H. BRITIGAN REALTY ASSOCIATION

Subdivision Specialists

800 First National Bank Building • Chicago

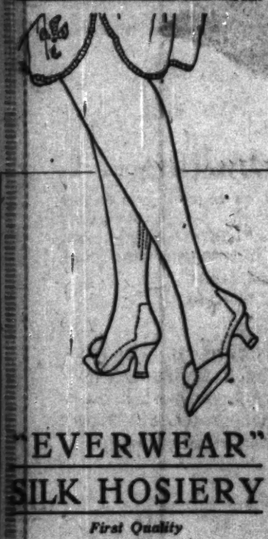
Telephone Randolph 7400

[To confirm the high character, the responsibility and integrity of the William H. Britigan Realty Association, simply refer to any Chicago Bank or Trust Company.]

Members:
Chicago Real Estate Board
Chicago Association of Commerce
National Association of Real Estate Boards

CHEERFUL CREDIT

Wheeler's
135 So. State St.
4th Floor over Peacock's



"EVERWEAR" SILK HOSIERY

First Quality

95c

3 pair for 2.75

Ladies' semi-fashioned service and pure thread silk chiffon hose . . . lisle garter top, reinforced heel and toe . . . all the new Autumn shades

Good clothes for men and women priced right—on convenient terms

Cadwell Socks

MEN'S EVERWEAR SILK HOSE!

65c

6 pair for 3.75

Pure thread silk . . . with mercerized tops . . . reinforced heel and toe . . . silk plaited sole. All colors.

Open Tuesday, Thursday and Saturday Until 9

It's Easy to Pay the Wheeler Way

KEEP A CAN IN YOUR HOME

Wynn DRY CLEANER

Removes spots or grime from all fabrics, feathers, furniture, kid gloves, etc.

I Learned From 287 Ladies— Then 10,000 *Proved* Them Right

JACK SPRAT BREAD

Conquers Overweight

Carl Sulzer

YOU CAN ORDER BY MAIL
Special "2 Weeks Trial Offer"

Satisfaction guaranteed or money back. If you live within 300 miles of Chicago send $2.00 for 6 loaves—"2 Weeks Trial Offer". A fresh loaf, tasty and delicious, mailed every other day for 2 weeks. Hundreds buy Jack Sprat this way.



CORRECT WEIGHT for WOMEN
(For Men Add 17%)

Ages	15-19	20-24	25-29	30-34	35-39	40-44	45 & over
HEIGHT	WEIGHT						
4 ft. 10 in.	108	111	113	115	118	121	123
4 ft. 11 in.	111	113	115	117	119	122	125
5 ft. 0 in.	113	115	117	119	121	125	128
5 ft. 1 in.	115	117	119	121	124	128	131
5 ft. 2 in.	118	119	121	124	127	131	134
5 ft. 3 in.	120	122	124	127	131	135	138
5 ft. 4 in.	122	125	128	131	135	139	141
5 ft. 5 in.	125	128	131	135	139	143	145
5 ft. 6 in.	128	132	136	139	143	146	149
5 ft. 7 in.	132	135	139	142	147	150	154
5 ft. 8 in.	136	140	143	147	151	155	159
5 ft. 9 in.	140	144	147	151	155	159	163

GOOD DEALERS WANTED
High Class Grocery and Food Stores in Illinois, Wisconsin, Iowa, Michigan, Indiana and Ohio write for our "DEALER GUARANTEE OF SALE PROPOSITION."

84% Were Aided in 2 Weeks

Months ago we sent Jack Sprat Bread to 287 Chicago ladies. A loaf every other day for two weeks—6 loaves in all. Then we asked them if they were satisfied with Jack Sprat Bread—269 said Jack Sprat had aided them. It had done all we hoped for—all they expected. Many users marvel at Jack Sprat results. They ask us: "Is there medicine, drugs, etc., in Jack Sprat?" To all we say: "Jack Sprat is absolutely pure." The secret formula, the special flour perform the magic.

Then This Offer to a Million

Then we made this different offer to more than a million—the same offer we make to you today. We said "Just make this 'Two Weeks Test'. Purchase Jack Sprat Bread regularly from the same store. Eat 3 loaves a week for two weeks—6 loaves in all. Eat no other bread, rolls, biscuits or crackers. Then note results. If not entirely satisfied return the empty cartons to your dealer—your money will be refunded." Now we invite you to try Jack Sprat this way on our guarantee. Thousands of ladies and gentlemen have proved Jack Sprat will banish overweight. Follow the directions in each package and watch your slender form return.

Beware of Starch

White bread, while wholesome, is overloaded with starch. So are potatoes, crackers, pastry and rolls. Health authorities agree that starch makes fat. Jack Sprat combats fat. It is baked under a secret formula, known to no other baker—and made from a special anti-starch flour. One flour ingredient costs 900% more than high-grade white flour. Practically all starch is removed. No other bread is like Jack Sprat—low in starch content, rich in nourishment—protein, vitamines and mineral salts as nature provides. So beware of starchy foods. Get the happy Jack Sprat habit. Eat 3 loaves each week.

Thousands Praise Jack Sprat

One writes of losing 28 pounds in seventeen weeks, another 10 pounds in 3 weeks. Still another lost 45 pounds, another 17 pounds in 4 weeks. Thousands now praise Jack Sprat. Learn for yourself how Jack Sprat combats fat—wins back the slim, graceful lines of youth and gives a new ease and buoyancy you have not known for years. As Jack Sprat is doing for others it will do for you. Try 6 loaves on the "2 Weeks Test."

Fresh Every Day at All Good Stores

"The Enemy of Fat"

JACK SPRAT BREAD

CARL SULZER & CO., 114 West Huron St., Chicago, Ill.

WILL ASK AID OF U. S. CONSUL TO END CHINESE WAR

Hopes to Save Shanghai from Bombardment.

BY JOHN POWELL.

[Chicago Tribune Foreign News Service.]
[Copyright: 1924: By The Chicago Tribune.]

SHANGHAI, Oct. 4.—The American and other foreign consuls here will be given tomorrow a concrete proposition for bringing to an end the fighting in the Shanghai area. Wen Shih-tsun, commissioner of foreign affairs at Nanking and a member of the inner council of the Chihli party, arrived at Shanghai last night by boat from the north and tomorrow he will interview the foreign consuls on the subject of stopping the war in the Shanghai area, thus saving the city from possible bombardment and loss of life.

Wen's mission is to the point. He says that the Chekiang forces of Gen. Lu Yung-hsiang are being gradually worn down and that they are outnumbered 3 to 1; that the lines about Shanghai are gradually being narrowed down and being pushed back in the direction of Shanghai.

Consuls Must Intervene.

Therefore, he asserts, the time will soon be reached when the Kiangsu guns will be within striking distance of Shanghai. When that time comes, he says, it will be up to the consular body to intervene and make an arrangement with Gens. Lu and Ho to give up the struggle and get out.

Wen also was authority for the statement that Kiangsu now has nearly 60,000 troops all out Shanghai and that the lines are still being strengthened. He believes that it will only be a matter of time until Gen. Lu will be forced to withdraw into the shadows of the foreign settlements.

Fighting continued today in the vicinity of Sungkiang, to the southwest of Shanghai. Gen. Lu withdrew artillery from the Liuho sector to reforce his Sungkiang army.

Chang Tso-lin Railway.

[Chicago Tribune Foreign News Service.]

PEKING, Oct. 4.—Gen. Chang Tso-lin, commander of the Manchurian forces now at war with the Peking government, has ordered his directors of the Chinese Eastern railway to Harbin, and they will unite with the soviet directors in assuming control of the line.

All the old directors excepting one representing the Russo-Asiatic bank, were removed, while three, including President Ostroumoff, were jailed on an embezzlement charge. Peking was unable to prevent this action, since its protests to the soviets have been ignored. The signatories of the Washington treaty are exchanging views regarding the changed status.

The second, fifth, and part of the sixth (Manchurian) armies have been making further gains to the south owing to the slight opposition of the Peking forces. The Peking troops have been delayed in getting into position. Only two Peking divisions have been engaged thus far, one losing ground.

French Officials Greet Mexico's New President

[Chicago Tribune Foreign News Service.]

PARIS, Oct. 4.—Gen. Plutarco Elias Calles, president-elect of Mexico, was greeted by high official personalities on his arrival here from Berlin this morning, accompanied by his wife and two daughters and son.

SOCIETY FLOCKS TO MORSE-NYE CHURCH WEDDING

Bride Wears Parisian Gown of Satin.

One of the most elaborate of society's fall weddings was that which took place at 8:30 o'clock last evening at St. Chrysostom's church, uniting Miss Elizabeth Morse, daughter of Mr. and Mrs. Charles H. Morse of 60 Scott street, and William B. Covington, son of Mrs. George H. Nye of Bowling Green, Ky.

Miss Morse's bridal gown, made in Paris, was of lustrous satin with large flat velvet flowers appliqued to the bottom of the skirt and ornamented with silver cloth. Her veil, which was entirely of rose-point lace, was surmounted by a rich rose-point lace coronet with a border spray of orange blossoms, and her bouquet was of gardenias and lilies of the valley.

The bridesmaids wore dresses of pastelle shades and carried baskets of orchids. The maid of honor, Miss Martha Morse, and the matron of honor, Mrs. W. Bradford Adams of Springfield, Mass., wore blue, and the eight bridesmaids, Miss Katherine Carroll, Miss Jeannette Higgins, Miss Margaret MacCaughey, Miss Ruth and Miss Grizel Rankine, Miss Janet Bethell, Miss Elizabeth Gilbert, and Miss Geraldine Kimberly were attired in orchid, peach, yellow, and green shades. They wore silver head bands trimmed with tiny flowers to match their dresses.

The church was decorated in green palms and cream colored chrysanthemums, and the Morse residence, where a reception followed the ceremony, was decorated in pink roses and orchids. Mr. and Mrs. Covington are to reside at 50 West Schiller street after Dec. 1.

Iowa Methodist Pastors Insured for $2,000 Each

Rockwell City, Ia., Oct. 4.—A group insurance plan by which all ministers of the northwest Iowa Methodist church will be insured with a blanket policy for $2,000 each was adopted by the fifty-second annual meeting of the conference here.

Check the Date

FORD

Automobile, Truck, and Tractor buyers and owners will be interested in the

Announcement

in this paper on

BACK PAGE

SECTION TWO

"Get Rid of That Scared Feeling"

WANTED

A GOOD

Jewelry Salesman

—to sell Jewelers in St. Louis. Only men with past experience and proven record need apply. Permanent. Salary and commission. Write fully and in confidence.

Address E E 491, Tribune

Don't Waste This Winter



NOW that the summer season is over, you owe yourself time for self-culture. Study the MILLER SYSTEM OF CORRECT ENGLISH as a basis. You can never rise to the top in business or society, in club, church, or lodge, if you cannot speak or write correct English. The MILLER SYSTEM is bright, brief and practical, with entertainment and variety that will hold the attention. Look it over, without obligation, and BE YOUR OWN JUDGE.

"The MILLER SYSTEM is so clear and simple that one seems to feel the actual presence of the teacher." (A student in Alaska.)

Does your English embarrass or betray you?
Do you know when you make mistakes?
You cannot afford not to know your own language.

Do You Say—
—all-starry for inquiry, ad'dress for address, co-pon for coupon, presidence for precedence, conversant for conversation, epitome for epitome, ac'climated for acclimated, program for program, ath for bath, all as for also, oleomargarine for oleomargarine, grimmy for grimy, comparable for comparable?

Do You Say—
—between you and I; a raise in salary; a long way off; a setting hen; he's you and I at somewhere; those kind of hats set good; he don't know as he can; a mutual friend; the bread raises; providing I go; one hell of a thing; where will I meet you; he referred back to; a poor widow woman; we are having friends for dinner?

Can You Pronounce Foreign Words Like—
Mais on ma, 'cello, bourgeois, Bagneris, chic, ta'ta, faux pas, hors d'oeuvre, Boileau, chine, Rimsky-Korsakoff, Rue Racine, Tokay, Ypres, Il Trovatore, Thais, Pourquoi, Vespers, Rasimova, Gallic, Du Lac, Les Miserables?

Do You Know When to Use—
—etc or and; buying or lying; farther or further; rank or crank; I or me; lunch or luncheon; affect or effect; council, counsel or consul; practical or practicable; admittance or admission; shall or will?

MILLER SYSTEM OF CORRECT ENGLISH
for Cultured Speech—Business or Social
Room 25, 1341 Beacon Street, Boston, Mass.

A practical, intensive, self-correcting course of 15 lessons for Men and Women of business, professional and social world, progressive teacher up-to-date parents, etc., in a simplified, applied Grammar, Rhetoric, Vocabulary, Punctuation, Sentence Structure, Correct Pronunciation of 1500 misused English words, of famous Phrases, Maxims, Quotations, Mottoes, Aphorisms, etc., also of French, Italian, German and Latin Phrases in common use, Good Form in Letter Writing and many other items that contribute to Cultured Conversation, Poise, and Personality. Simple, Concise, Practical.

Study with an Invisible Teacher.

This is the same course that the teacher has been giving daily for years to thousands of enthusiastic students of all grades and all ages in classes, clubs, libraries, correspondence schools, etc. The students include all types of Business Men and Women, Teachers, Doctors, Nurses, Lawyers, Musicians, Readers, Writers, Speakers, etc.

SEND NO MONEY—use this Free Examination Coupon NOW

SOMETHING DIFFERENT

To benefit the thousands of progressive people everywhere who cannot attend the regular classes, THE MILLER SYSTEM OF CORRECT ENGLISH is now presented as a self-correcting, home study course at $5, half the regular class fee, and at the lowest priced course in the field.

WANTED Agents everywhere to organize classes in factories and industrial plants, Y. M. C. A.'s and Clubs; spare or full time; experience unnecessary; Money-Making Study Class Club Plan.

Miller System of Correct English
Room 25, 1341 Beacon St.
Boston, Mass.

Please send me your inquiry, your 15-lesson COURSE IN CORRECT ENGLISH. If I decide to keep the course I will send you five dollars and receive the SELF-CORRECTING KEY. Otherwise will return the lessons within five days. Refund within one week if not satisfactory. Orders outside the U. S. payable cash with order.

Name .....
Address .....

Mandel Brothers

Men's Shops, First and Second Floors, Wabash

Semi-Annual Men's Week

Oct. 6th to 11th will be Men's Week at Mandel Brothers. Twice each year we hold these important occasions, planning them months ahead, providing merchandise of character and quality and pricing them low. Thorough preparation and our desire to maintain the prestige of these twice yearly events enable the men and young men of Chicago to again secure

The Finer Fall and Winter Apparel Much Below Usual Prices

3600 Shirts at 2.35



Imported English Broadcloth Shirts
Domestic English Broadcloth Shirts
Imported English Balloon Cloth Shirts

These shirts are of such very fine quality materials and are tailored in such high class manner that you will want to buy liberally when you see them.

White, Tan, Blue, and Gray
Plain Colors and Fancy Striped Patterns
Sizes 13½ to 18

Collar attached shirts and neckband style shirts—all of superior merit—and offered during Men's Week at the lowest price we have ever quoted on these qualities.

Men's Fine Cotton Pajamas, 1.85

A limited quantity of cotton pajamas, plain colors and fancy patterns. Trimmed with loops and braid. Sizes 15 to 18. Exceptional values.

Hand Initialed Linen Handkerchiefs
75c

Exactly 1,200 of these beautiful handkerchiefs—reduced a fourth as a Men's Week Special. Have hand embroidered initials—very fine quality.

Men's Very Fine Mocha Gloves
3.00

Select quality Mocha—gray and beaver shades, plain or embroidered backs—PXM sewn—a neat style, good quality glove and an excellent value.

Handsome New
Neckwear
1.35

Hand tailored neckwear of heavy weight satins in very attractive new fall patterns—Men's Week Special at 1.35.

Men's Good
Umbrellas
4.95

With silk mixture covers and attractive inlaid Prince of Wales handles. Sturdily built. You save a fourth to a third.

Men's Silk Lined
Fine Beaver Hats
6.50

A very special offering for Men's Week—soft, silky, lustrous hats with the smart style, extra quality, and keen appearance of much higher priced beavers; four attractive shades, Nubud Blue, Maltese Blue, Sunshine Tan, Cocoa Brown—fine quality bands and leathers and lined with changeable taffeta silk.

6000 Pairs Hosiery
All Silk, and Silk and Wool

55c Pr.

3,000 pairs in this lot—pure silk in black, white, navy, cordovan, gray and champagne; silk and wool in black, cordovan, camel, beaver and Russian tan. Sizes 10 to 12.

75c Pr.

3,000 pairs, consisting of fancy silk hose in stripe or jacquard patterns; clocked silk and wool hose in black and brown; imported wool hose in clocked, heather and novelty patterns.

Men's Scotch Grain Oxfords
6.50

A special lot of sturdily built, handsome oxfords—made of imported Scotch grain leather. Also tan and black calfskin oxfords in new broad toe shapes, full leather lined to the toes. Workmanship and materials are very high grade.

Men's Wool
Golf Knickers
4.95

They are of fine tweed fabrics, well made, well cut and styled. The colors are correct, and will harmonize with the new Slip-overs and Golf Hose. Exceptional values at this price.

Imported Wool
Golf Sweaters
4.95

Knitted in Germany from fine Australian wool yarn—various color combinations. As 4.95 is about half regular value and the quantity is limited, we advise that you come early.

Outstanding Special Values Are These

Imported English
OVERCOATS



Styled and Tailored in London

From Famous Scotch Fabrics $55 *Very Warm But Light in Weight*

These coats have just crossed the ocean—they brought an atmosphere that is all English—swagger ulsters and box back styles, made from fine fleecy Scotch woolens, including the famous Crombie fabrics—light and dark shades—they are the aristocrats among overcoats, and are for men and young men who desire and appreciate distinction in dress. A notable Men's Week Special value at $55.

Other Overcoats
$40 $45 $50

Ulsters, great-coats, storm coats, box coats, belted coats—every kind of fashionable style for men and young men—light and dark colors—soft, fleecy woolens and the hard surfaced, long wearing kind—all beautifully tailored and specially priced.

Men's and Young Men's
Wonderful Suit Values
$40 $45 $50

Every Suit with an Extra Pair of Trousers

English models and conservative American models—worsteds, tweeds, cassimeres and cheviots of carefully selected fine qualities, tailored under our supervision and specially priced for Men's Week. They are such values as can be offered only on a special occasion such as this. By all means you should see these beautiful suits.

Golf Suits from London
$45

They come from England and have that English air that is sought for in sports clothes. Coat, vest, long trousers and knickers—four-piece suits of wool tweeds in just the right colorings and of excellent wearing qualities. Sizes for men and young men.

NEVER ANOTHER '71 FIRE, SAYS RETIRING CHIEF

McDonnell Cites Science on Anniversary.

BY JOHN KELLEY.

"Could there be a repetition of the great Chicago fire?"

The query was put to John C. McDonnell, first assistant fire marshal, who is retiring from the department in a few days after thirty-nine years' service.



JOHN C. McDONNELL.

Rubbing his head, fringed with gray, the veteran fire fighter replied:

"In my opinion, there will never be another fire in Chicago of such magnitude.

"When a fire gets to going such as the great fire of 1871 it is hard to stop it. But with our improved apparatus and our present scientific method of fire fighting I would say there is no danger of Chicago ever having a like experience.

200 Then; 2,300 Now.

"In 1871 the fire department was composed of 200 men. Today we have a fire fighting force of about 2,300. In contrast with the apparatus of half a century ago the department is now entirely motorized."

"Man for man, the fire fighting brigade of 1871 was as efficient as firemen are today. No city ever had better firemen than Swenie, Musham, and Campion, and all the other brave fellows who fought the blaze of '71.

"If it hadn't been for a series of mishaps the fire would have been confined to a small area on the west side, where it started. The box giving the wrong location of the fire; the breakdown of the second engine to arrive upon the scene; the gale that sent burning brands across the river; the exhausted condition of the department from the previous night's fire; and, worst of all, the waterworks taking up—there was a combination of circumstances that no fire department in the world then could have overcome."

18,000 Buildings Destroyed.

With each recurring anniversary of the great fire it is an absorbing theme in many homes, especially among families that passed through the memorable calamity.

Probably no conflagration in history was more devastating. The flames swept a territory embracing 2,400 acres. From its origin on the west side to the north end of Lincoln park the fire traveled between four and five miles. It licked up 18,000 buildings. These, with their contents, were valued at $200,000,000. Between 250 and 300 lives were lost, and 100,000 persons were made homeless.

For thirty-six hours the brave little band of firemen, under Chief "Bob" Williams battled. They fought until they dropped beside their engines from exhaustion. Had there been any more buildings on the north side for the flames to feed upon the firemen could not have stopped its progress. It simply burned itself out.

The city from the south branch of the river to the lake, and from Harrison street to the main branch of the river, was laid in ashes. Only two buildings in that territory withstood the flames. This was the great retail and wholesale district; also that of the principal hotels, theaters and newspaper offices.

Everything went down before the maelstrom of fire. Railroad stations, city, county and government buildings, immense warehouses, manufacturing plants, and great mercantile establishments—all crumbled.

Blaze Starts Oct. 7.

Although October 9 is celebrated as the anniversary of the "big" fire, it really started on the night of Saturday, October 7. About 10:30 o'clock on that night fire companies were called to a blaze in a planing mill at Canal and Adams streets. The flames spread to adjoining buildings. Quickly realizing the menace, Chief Williams called out the entire department. This fire was not extinguished until it had wiped out everything from Clinton street to the river, and from Adams street to Van Buren street. Some of the engine companies did not get back to their houses until Sunday afternoon.

At that time the apparatus of the fire department consisted of seventeen engines, twenty-three hose carts, four hook and ladder companies and Bullwinkle's insurance patrol.

Exhausted from the battle of Saturday night and Sunday, many of the firemen threw themselves upon the floor at their quarters when they returned. Others went to their homes, it being their "off" day. Those were the conditions when the great conflagration started a few hours later.

In those days there was a watchman in the cupola of the courthouse, at Clark and Washington streets, whose duty it was to scan the city for fires. There also was a watchman in each of the engine houses, the men taking their turn as lookouts.

On Sunday night about 9:30 o'clock the courthouse watchman spied a blaze that appeared to be at Crapsport avenue and Halsted street. He shouted the location to the night operator in the fire alarm office and box No. 342 was tapped off. This was more than a mile from the real location, which was near Jefferson and De Koven streets.

A few minutes before the courthouse lookout saw the glow in the sky the man in the tower of the "Little Giant" engine company, at Canal and Maxwell streets, saw the blaze. He scrambled down from his perch and shouted, "Fire at De Koven and Jefferson!" Engine No. 6, or the "Little Giant," as it was known, sped away toward the fire only half manned.

Engine Breaks Down.

Engine company No. 5, with the steamer Chicago, was nearest to the scene of the fire, its house being at Van Buren and Jefferson streets. When the box was sounded Foreman Schimmels and about one-half of his men sprang to their places on the apparatus. Noting the location as box No. 342, Schimmels told the driver of the engine to go west in Van Buren street to Halsted and then south. Had the right location been given, the engine would have gone straight south in Jefferson street to De Koven.

Bill Musham and Jack Campion, each of whom later became chief of the fire department, were members of engine company No. 6. The "Little Giant" took a position at De Koven and Jefferson streets and a line of hose was speedily run to the O'Leary cow shed. Before a stream was forced through the hose, however, the flames had spread to several adjoining sheds.

The driver of engine No. 5 saw the fire east of him as he neared Taylor street, and he drove to a plug at Forquer and Jefferson streets. Before the steamer was fairly started it broke down and was out of service for nearly an hour. Through this fatal mishap the fire got beyond control.

A high wind swept down from the southwest and carried burning planks for a block or more. The brands, falling on the roofs of frame shacks, set them afire and the flames soon reached the west bank of the river.

Leaping the river about midnight, the flames attacked buildings on the south side of the city. Their progress was terrific.

Everything in the course of the flames was swept away. The destruction of the Bridewell marked the southern boundary of the fire in Wells street. Between Harrison and Taylor streets, east of Wells to State street, a few buildings were left standing. Among them was the brick hotel at the southwest corner of Harrison and Clark streets, the birthplace of Carter H. Harrison, who served several terms as mayor, as did his father before him. This building still stands.

While Gen. Phil Sheridan was directing the blowing up of buildings, another column of fire crossed the river at Madison street. Before 2 o'clock in the morning the retail and wholesale district was doomed.

Burning brands from buildings and from shipping along the river front were carried across the stream to the north side and the water works were set afire. By this latest catastrophe fire engines were rendered useless.

DESCENDANT OF O'LEARY COW TO ACT IN PAGEANT

Drills by soldiers, firemen, and policemen, a reenactment of the little fire which started the big one that laid Chicago in ashes in 1871, pageantry, a polo game, and other features will be attractions at the official opening of the Grant Park stadium on Chicago day—next Thursday.

Among the "actors" will be "Bessie," a Holstein cow from Iowa, which the owner solemnly avers is a direct descendant of Mrs. O'Leary's cow. Miss Anna O'Leary, a descendant of the famous Mrs. O'Leary, will act the rôle of her forebear.

A polo game between teams captained by Col. R. R. McCormick, editor of THE TRIBUNE, and Frank Behring, manager of the Hotel Sherman, will be the closing event.

Exhibits varying from the latest in manicuring sets to the world's largest lump of coal, from pipe organs to pea nuts, will be displayed starting Chicago day at the Illinois Products exposition at 666 Lake Shore drive. The show closes on Oct. 18. Three radio broadcasting stations, W-G-N, KYW, and WMAQ, will transmit the speeches and musical numbers presented at the show.

Prevention Week On

National Fire Prevention week opens today in accordance with the proclamation issued by President Coolidge.

The week, commemorating the anniversary of the great Chicago fire, will be observed here chiefly by school exercises.

All-Expense Personally Conducted Wonder Tour of Mexico!

(Mexican Government Co-operating)

Leave Chicago and St. Louis Nov. 22, 1924

Aztec Mexico City in time for Mexican presidential inauguration, December 1st.

A special train of modern Pullman cars, with standard sleeper, drawing room, compartment, club and observation accommodations, and dining car service, will depart from Chicago and St. Louis November 22, 1924, with connections from Memphis, for an extraordinary tour of Mexico, a three weeks' trip, visiting points of commercial and tourist interest.

Via CHICAGO & ALTON MISSOURI PACIFIC

T. & P.—I. G. N.—NAT'L RYS. OF MEX.

½ Price Sale NILES CENTER "L" EXTENSION DISTRICT

Chicago investors who in 1900 could have foreseen what was going to happen in the Wilson Ave. District would have made millions. The same condition obtained in Albany Park, Jefferson Park, Portage Park, the Howard Ave. District and every other great Chicago development. The same thing is about to happen again in the Niles Center "L" Extension District.

Apartment and Residence Lots $495

$150 Cash—Balance $10 a Month

Where the experts on population movements in Chicago predict a population of 200,000 within 10 years. A population greater than that today housed in the great districts mentioned above. This means.

Investors' Profits IN NILES CENTER

"L" EXTENSION DISTRICT

Greater Than Wilson Ave. District

We now offer a few choice BUSINESS LOTS AND APARTMENT HOUSE CORNERS for as low as

$250 Cash

Balance $15 a Month

All titles guaranteed by the Chicago Title & Trust Co. A large loop bank acts as trustee and issues all deeds.

These lots are in the heart of the great new development resulting from the extension of the Northwestern "L" and selling at just one-half the prices adjoining properties are now selling for. This property is sure to make investors 100% profit on the money they have invested, in the tremendous market that is bound to follow the completion of the "L" extension, in the same way that people doubled and tripled their money at Wilson Avenue, in the Albany Park District, in Rogers Park and in a score of other new, brick building and "L" extension districts.

MAIL IN THE COUPON TODAY

COUPON

Address X B 423, Tribune.

I am interested in full details of your Niles Center and extension districts.

☐ Business Lots ☐ Apartment Corners

Name .....

Address .....

Put a cross in square above.

Starck Manufacturers 210-212 So. Wabash Ave.

3 Days MONDAY, TUESDAY & WEDNESDAY

Open Evenings

A New $600 Value Player-Piano—Manufacturer's Amazing Offer

Player-Piano Outfit

FREE FLOOR LAMP, ROLL CABINET, BENCH AND 50 MUSIC ROLLS with each Player purchased now

$295

$10 Per Month

Chicago's Greatest Player-Piano Offer

Start Monthly Payments After 30 Days

Every Player Brand New and Fully Guaranteed



We will accept your present piano, phonograph or other musical instrument at full cash value as part payment on this new Player-Piano outfit.

Remember—This is not a $295 Player-Piano

This new Player-Piano is of high grade—a regular $600 value of latest attractive style and finish, and with the Lamp, Music Roll Cabinet, Bench and Music Rolls completes a wonderful Player-Piano outfit well worth $800 if bought from a retail piano dealer. But $295 is our price for the complete outfit for the next three days and on terms of only

$10 per Month

Out of Town Customers Write us. We ship any Piano or Player-Piano anywhere in U. S. on Free Trial—No Money Down—and arrange easy terms.

P. A. Starck Piano Co.

Manufacturers of Starck Upright, Grand and Player-Pianos

210-212 So. Wabash Ave. (Near Adams) Chicago

OPEN EVENINGS

12th ANNIVERSARY SALE

The event you have been looking for. A carnival of bargains. These values are unsurpassed. Come early. Our three floors are stocked with Sample Furniture and Rugs for this great event, starting Monday, October 6th. Remember the date.

BANKRUPT STOCK UNITED GRAND RAPIDS FACTORIES INC. AT 40¢ ON THE DOLLAR



Full size Bed Davenport (as shown) and Club Chair. Covered in choice Cut Velour. Guaranteed Spring Construction. Loose Cushions. Special Price, Two Pieces..... $139.75

Solid Walnut Dining Suite. 45x60 in. Ext. Table, Five Chairs and Host Chair in choice Tapestry covered slip seats. This is a Genuine Bargain. Seven pieces for..... $137.50

LOUIS BIERFIELD CO. MIRRORS



Upright and Consols Mirrors from $4.95 to $15.00

Special Lot Venetian Mirrors, $5.95 to $20.00

Special for Monday, Wednesday and Friday. Two quart size. Guaranteed to wear 20 years. Regular $1.20 value. No phone orders.

69¢



Made of extra heavy aluminum, these percolators are guaranteed to wear for 20 years. Positively no mail or phone orders accepted on this article.

69¢

PREMIER MFG. CO. LAMPS AND SHADES



Floor Lamp, as shown.....$9.95
Bridge Lamp, Silk Shade....$7.95
Iridescent Vase Lamp, complete with Silk Shade.....$9.95
See these Rare Values.

Vase Lamp and Silk Shade as shown.....$14.95
Wrought Iron Table Lamp and Beautiful Silk Shade...$14.95
Complete Fall Line Now Showing.

Table Lamp, complete. Illustrated.....$9.95
Polychrome Reading Lamp and Silk Shade.....$7.95
Polychrome Junior Lamp and Silk Shade.....$9.95

WASHINGTON PARLOR FURNITURE CO.



Mohair Davenport and Chair. Reversible damask cushions. $239.50

Velour Davenport and Club Chair or Wing Chair, Guaranteed Spring Construction. Loose Cushions.... $87.50

Silk Mohair Living Room Suite. Choice of two pieces. Marshall spring construction. Polychrome frame. Loose spring cushions $169.75

BRANDWEIN "BEST FOR REST" BEDDING



This famous hand tufted restful Mattress, weighs 50 pounds, and is a guarantee of eight hours of restful sleep every night. Filled with clean, new white felt, all sizes..... $19.95
We show a complete line of Beds and Bedding at the lowest prices in the city. 45 pound cotton felt Mattress, all sizes, $7.95.

Our store is easily reached. Take surface cars to 63rd street and transfer east to Ingleside avenue. North side of street. Take Jackson Park elevated to Cottage Grove station and walk two blocks east. Look for the Red Front Store. Follow the crowd.

CHICAGO SAMPLE FURNITURE CO.

928-930-932 E. 63rd ST.

OPEN TUESDAY THURSDAY & SATURDAY EVENINGS

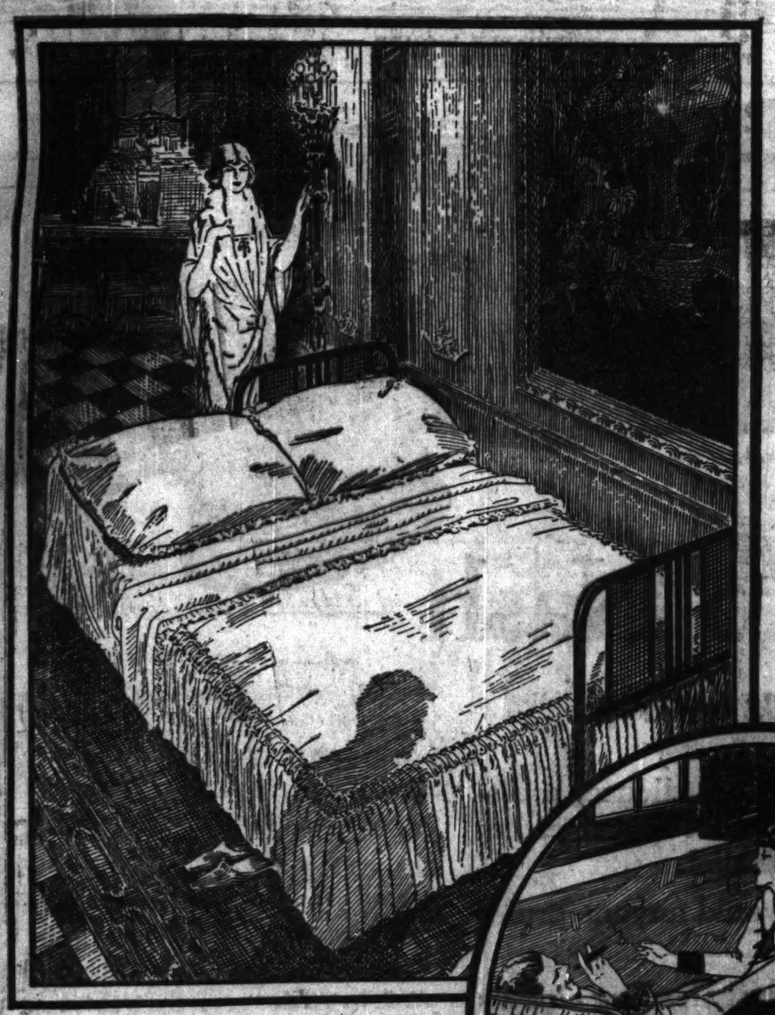
Dignified Credit at Cash Prices

Tomorrow, Monday, October 6th will see our store packed with shoppers who appreciate real values. Do not wait. Come early. Space will not permit us to list all of our bargains. Free delivery within a radius of 50 miles. We crate free of charge for Out-of-Town purchasers. Act quickly.



Suppose
you had to sleep on a picket fence!

Impossible, of course! Yet half of us never get the profound, restful sleep required by days of nervous strain and fatigue





IMAGINE the restful comfort of the HERZ DOUBLE DAY BED! It has no center ridge—no iron bar—the center is as comfortable as either side. No "picket fence" sleeping for those who choose this modern day bed! Its mattress lies flat and unbroken—one side is as comfortable as the other. This one feature alone should decide your choice of a day bed—and when you consider the many other advantages of the HERZ DOUBLE DAY BED—the evidence is conclusive!

Soft coil spring edges; sturdy, resilient springs (coil or link type, as you prefer); adjustable headrest; pure 100% felt mattress in a variety of handsome coverings, and large, ventilated, easily accessible space for bedding, make the HERZ DOUBLE DAY BED the master creation—the final word in day bed construction.

It is a couch by day—a comfort spot where a few moments of relaxation refreshes and comforts tired muscles. At night—when slumber beckons—one flip, and the 27-inch day bed is a full 54-inch bed for two persons—one that really invites restful sleep—nature's own remedy for tired bodies.

In sun parlor, dining room or tucked where you will, the HERZ DOUBLE DAY BED is a luxurious "rest spot" for the entire family. Its usefulness extends around the clock and throughout the year. Prices range widely in a number of beautiful modern and period designs in metal, wood and reed. The HERZ DOUBLE DAY BED harmonizes with your furniture—graces the room by day—adds a bedroom at night.

Ask your dealer to show you the genuine HERZ DOUBLE DAY BED. You'll find it a revelation in day bed construction, comfort, efficiency, and inbuilt good looks. Note the name on your shopping list.

HERZ BED COMPANY, 2320 South Western Ave., CHICAGO, ILL.

HERZ BED COMPANY
HERZ
CHICAGO

Be sure that the bed you buy bears this name near the handle. The furniture salesman will be glad to show you where it is. It's your assurance of the Genuine HERZ BED.

HERZ
Double DAY BED

One flip



Grasp the handle—



Flip up—



and it's open

Now—

HERZ DUO-COIL BED SPRING No. 701

The HERZ DUO-COIL BED SPRING has a perfected coil which is combined in double decks, or two entire sets of springs superimposed one on the other—hence the name. With special processed steel in construction this gives an unparalleled sleeping surface. Sleep on a HERZ DUO-COIL restores energy—conforms to dormant muscular pressure—and gives maximum relaxation.

Exclusive Herz Features:

1. *One-Flip Opening.* A gentle "one-flip" motion opens this Day Bed to an absolutely level full size bed for two persons.
2. *Cannot scratch floors.* The patented opening method is such that rugs are not rumpled nor floors ever scratched.
3. *Adjustable Headrest.* The adjustable headrest makes this Day Bed ideal for comfortable daytime reading and relaxation.
4. *Big storage space.* Bedding is kept in the big, deep, well ventilated, sanitary storage space, which is easily accessible.
5. *Pure Felt Mattress.* The 100% pure layer felt mattress is your double assurance of sound sleep.
6. *No hard center ridge.* All sides made soft and comfortable by "HERZ" special coil spring edges.

HERZ DOUBLE DAY BEDS ARE SOLD BY FURNITURE AND DEPARTMENT STORES EVERYWHERE

© H. B. Co. 1924

4 STATES BACK CHICAGO FIGHT ON LAKE LEVEL

City's Health Battle for Water Supply.

Four states—Illinois, Missouri, Tennessee, and Louisiana — with allied commercial organizations in the Mississippi valley yesterday joined in Chicago's plea for continued flow of 10,000 cubic feet of water per second from Lake Michigan through the drainage canal.

Representatives of those states and organizations notified the solicitor general of the United States yesterday they would seek to intervene before the Supreme court as New York has intervened against Chicago.

Chicago's Appeal Pending.

Pending now before the Supreme court is the appeal that has been taken by the Sanitary District of Chicago from the Landis-Carpenter injunction in the United States District court at Chicago. If the Supreme court makes that injunction permanent, the legal effect will be to give Chicago less than 10,000 feet of water per second.

Chicago will contend orally before the Supreme court, beginning Nov. 10, that the sanitary district is entitled by international, federal, and state authorization to continuation of the present diversion of the 10,000 cubic feet of water a second. The opposing interests, led by New York state, will argue that the interests of navigation are against such a large flow from Lake Michigan which affects levels in the great lakes.

The sanitary district will rely on the provision of the treaty between the United States and Great Britain which stipulates that water from the great lakes shall be used jointly by this country and Canada, first for sanitation, second for navigation, and third for power.

Base Plea on Sanitation.

The Illinois and Mississippi valley states and the allied commercial interests want the 10,000 cubic feet per second diversion as essential both for the sanitation of Chicago and they believe for the lakes to the gulf waterway when that is opened by the completion of the Lockport-Utica canal now under construction. For the building of that Illinois has voted $20,000,000 in bonds. Practically the entire lower Mississippi valley relies on the acceptance of Chicago's demands to maintain sufficient flow in the completed waterway.

Arouses Commercial Interests.

The Chicago Association of Commerce assumed the initiative in bringing to the attention of the local business men the situation. Later cooperation was obtained from manufacturing and shipping interests of the Mississippi vally.

Charles Nagel, Taft's secretary of commerce and labor, will appear for the states of Missouri, Tennessee, Louisiana, and for the Mississippi Valley association. Louis J. Behan will represent the sanitary district.

Too Much License Among Thieves



Duplicate automobile licenses in connection with a motor theft were discovered by police of the Chicago avenue station yesterday when two machines bearing the same numbers, one of them stolen, were found within half a block near the Criminal court building. Officers Frank T. Mee and John J. Walsh of the auto detail are pictured here with the duplicate pairs of plates.

CONTINUE FIGHT ON POTHIER'S "CONFESSIONS"

Tacoma, Wash., Oct. 4.—[United Press.]—After hearing evidence as to the mysterious "confessions" of Roland Pothier, in which he first told of shooting Maj. Alexander P. Cronkhite, and which he later repudiated, the federal court here adjourned today until Tuesday morning.

The confessions, part of the government's array of evidence with which it will seek to convict Pothier of the major's murder, were attacked by witnesses for the prosecution.

GIVE AUTO TO CITY HALL MAN.

Albert J. Prignano, secretary to Dennis J. Egan, bailiff of the Municipal court, was presented Friday with a $4,000 automobile by a number of his west side friends.

ART EXHIBITION ARRANGED FOR UPTOWN SHOW

Original paintings by American artists will be shown up at the uptown Chicago exposition and trade display at the Broadway armory, Oct. 13 to 18.

Oscar Gross' "The Ghetto," Marshall D. Smith's "The French Quarter of New Orleans," and "The Galleon," by O. E. Hake, will be exhibited with examples of Allan St. John, Harry Engle, Karl A. Buehr, and Mr. and Mrs. Edgar Cameron.

Portraits of representative Chicagoans will be shown by William Van Dresser, the magazine illustrator. Alphonse Iannelli, member of the faculty of the Art institute, has charge of the sculptural exhibits.

Figurines showing the women who have helped to make Chicago will be shown through the courtesy of the Chicago Historical society. Among them are Mrs. John Kinzie, wife of the first settler, who lived on the site of the Wrigley building; Mrs. Mark Beaubien, wife of the first hotel owner; Mrs. Jeremiah Porter, the first school teacher; Mrs. Potter Palmer I., wearing her famous string of pearls.

3,000 ARE BIDDEN TO WATERWAYS BOOST DINNER

Invitation List Includes Many Classes

Reservations for nearly 3,000 persons have been made for ex-Mayor William Hale Thompson's lake-to-gulf waterway banquet at Rainbo Gardens tomorrow night, Mr. Thompson announced yesterday. The former mayor included all branches of industry and commerce, labor, all parties and factions in politics, and all strata of society in his invitations.

He has spent much of his time recently in boosting for early completion of the waterway and some of his comment on delays in finishing the Illinois "link" have been regarded by politicians as significant in view of the political situation growing out of the row between Thompson and Fred Lundin over the vice regency of Chicago for Gov. Small.

Numerous cities along the lakes to gulf water route will be officially represented, the former mayor said. New Orleans will have a delegation of twenty, including Senator Joseph E. Ransdell [Dem., La.], and Congressman James O'Connor [Dem., La.].

URGE COUNTY TO SAVE HISTORIC PORTAGE CREEK

A committee to urge the Cook county commissioners to purchase the historic Portage creek region at 49th street and Harlem avenue, the portal by which civilization entered the Chicago region in the seventeenth and eighteenth centuries, has been appointed by Dr. Otto L. Schmidt, president of the Chicago Historical society.

The members are Robert Knight, deputy building commissioner; Dr. Charles J. Whalen, editor of the Illinois Medical Journal; Dr. P. J. H. Farrel, commandant medical post, American Legion, and Dr. Lucius H. Zeuch of the Chicago Historical society.

Portage creek is in danger of obliteration through plans of the Chicago sanitary district to use it for a huge drying plant.

Chicago Insurance Agent Held for Embezzlement

Benton Harbor, Mich., Oct. 4.—[Special.]—Harry Dennis, insurance agent and collector, was arraigned this morning before Justice Ray W. David, charged with embezzlement of $321.91 from the Great American Casualty company which has central offices in Chicago. Dennis pleaded not guilty and was released upon a $5,000 bond.

"Every Tooter Is a Booster," If He's a Wurlitzer.



Wurlitzer, 329 S. Wabash, Chicago.
Send complete list of bargain Saxophones; also your big catalogue of Musical Instruments.
Name .....
Address .....City.....

A general clearance of all used Saxophones. Out of town customers should mail the coupon for list of bargains. Many fine Saxophones priced as low as

$1 Weekly

39.50

Terms as low as $1 down and $1 weekly.

WURLITZER
329 South Wabash
Chicago

NOW Is The Time To Buy

Choice Homesites In Beautiful Wooded Glen Ellyn



Remarkable values are to be had at a low price.

Now you may buy a choice homesite, 80 ft. x 210 ft., in a built up community for only

$16 per Foot

This property is 4 blocks to the Glen Ellyn Station. 176 trains a day on the Northwestern and Electric provide splendid transportation at all hours. Glen Ellyn is a suburb of homes. The fine old traditions and splendid living conditions, with all modern facilities, have attracted an unusually fine class of residents to this nearby suburb. Restrictions on our property, which cover building line and no home to cost less than $7,500, will preserve the character of this community and insure future values.

An Investment

For years property in beautiful wooded Glen Ellyn has enjoyed a steady increase in values without artificial stimulus.

The fine old traditions and splendid living conditions of this suburb of homes with the tremendous improvements now under way and planned assure a rapid rise in value. One of these lots, bought on terms of $15 a month, should double your money in a year or two.

Buy where there is a future. Own your own home and let your real estate double your savings

It will be to your advantage to get full particulars now. The coupon will not obligate you in any way.

Several Fine Homes Now Under Construction Will be Sold on Easy Terms

Cash required $250; balance as low as $15 a month. When you are ready, we will help you build your home on similar terms, payments to be made like rent.

Similar property in more exploited sections is bringing from $100 to $150 a foot. The difference in price will not last for long. Conclusive proof of this is evidenced by the $7,500 building restrictions; the built-up adjacent property and the developments now actually under way on our property.

Address A E 428, Tribune

Send me full information about your 80 ft. x 210 ft. homesites in restricted district for only $16 a foot and also homes now ready for sale.

NAME.....

ADDRESS.....

DEPENDABLE WOMEN want a dependable paper. Therefore THE TRIBUNE at the start of every day.

NASH

Nash Leads the World in Motor Car Value

A National Tribute to Nash

7,800 Cars Oversold Despite Record-breaking Output

Drama in the motor car industry is unfolding before your eyes.

The group of new Nash models has touched spark to the torch of a nation's enthusiasm.

At a time when the industry as a whole is well below the peak of business—

—at a season of the year ordinarily not the best sales period

—and though Nash production is at the highest level ever attained

—still the demand from every section of the country for these new Advanced Six and Special Six models has swept sales to a point so far beyond the best previous mark that unfilled orders total 7,800 cars.

Nothing that we might say or do could add the weight of a straw to this undeniable and irrefutable evidence that men and women everywhere do see clearly in these new cars an excellence, a distinction, and a value that beggar precedent and own no parallel.

If this were not so would anyone prefer to wait for a Nash?

Yet in every community leading citizens are doing just that.

Happily, with increased output unreasonable delay is eliminated for those who act with promptitude in placing orders.

And deliveries will be made on the rotation basis which is fair to all.

In honor of the record-breaking success of the new Nash models the week of October 5th to 12th is national Nash Oversold Week and we are staging a special exhibition composed of cars available to us for this purpose because of the fine courtesy of recent purchasers.

Your attendance is very cordially urged.

CHICAGO NASH CO.
H. T. Hollingshead, Pres.
2000 Michigan Avenue
Phone Calumet 2000

LaFayette Motors Co.
2501 Michigan Avenue
Phone Calumet 4000

NASH SALES COMPANY
Wholesale Distributors
2000 Michigan Avenue
Phone Calumet 2000

Associate Dealers

South Side Auto Sales Co., 1210 E. 43rd Street
Illinois Motor Sales Corp., 5300 Broadway
Nash Park Sales, 2954-56 Lawrence Avenue
Ray Metz Co., Evanston
West Englewood Nash Co., 1700 W. 63rd St.
Roseland Motor Car Co., 10857 Mich. Ave.
Bode-Manning Motor Sales, 7212 S. Halsted St.
Logan Square Co., 2496 Milwaukee Avenue
Stratton-Keenan Co., 4626 Washington Blvd.
Kaplan Bros. Sales, 3847 W. Roosevelt Road
Rowe, Young & Cooley, 3937 Wash. Blvd.
Burnett Motors Co., 4149 Milwaukee Ave.
Anderson Auto Sales, Berwyn, Ill.
Dorsenvelt Motor Sales, Maywood, Ill.
Isaacson Motor Sales Co., 3020 Broadway
Lindtz Motor Co., Chicago Heights, Ill.
A. J. Schuett Co., 2930 E. 79th St.
Hopp-Nash Motor, 3400 W. 63rd Street
Closco Auto Shop, Inc., Cicero, Ill.
Lake Shore Motors Co., Highland Park, Ill.
Simburg Motor Sales, Hegewisch, Ill.
Wrobel Motor Sales, 1622 W. Division St.
Barrow Bros., Oak Park, Ill.
Orland Nash Company, Orland, Ill.
Burlington Motor Sales, La Grange, Ill.

Are you aroused to the importance of Better Home-Heating?



Do You Realize What The **Holland** Home-Heating System Can Mean In The Lives of Yourself And Family?

Good bread is often looked upon as a standard among food values. And yet the Holland System of Home-Heating is more nearly standard in the heating field—in hundreds of cities, great and small—more nearly standard than bread as a food.

This is largely true because hundreds of thousands of people have learned to demand more of the Holland System and have made certain that they get more.

In hundreds of cities, there are more Holland Furnaces sold than all competing furnaces combined.

Burns Any Fuel

The fact that the Holland Furnace burns soft coal just as efficiently as hard coal, makes it popular among the many foresighted people who want to be prepared for any coal emergency.

But what, *first of all*, do you want when you pay your good money for a heating system? Don't you want your entire house kept comfortable and clean—at the least possible expense—and with most convenience?

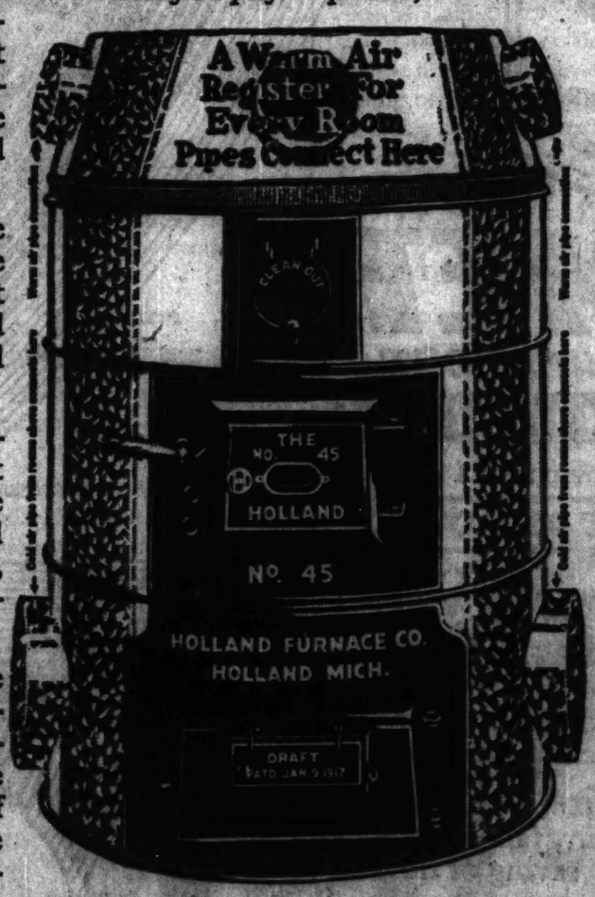
That is exactly what the majority of thinking people pay for. And that is what the Holland Contract and Holland Guarantee Bond positively guarantee you.

You wouldn't think of drinking water from a stagnant pool. Yet many people are breathing stagnant air, and very dry air, heated by steam, hot-water or the old fashioned "hot-air" system.

The reasons that Real Estate men get more for Holland-Heated Homes are very simple. People know that the name Holland on the door of a furnace means that the whole house is more comfortable, more healthful and more economical. And usually the buyer knows that the Holland Furnace would not be in the house at all unless the entire building were of extra good quality—walls, floors, basement, roof, foundation, windows—everything of a good substantial grade. All this is a safe assumption and the buyer naturally takes the Holland Furnace as a trade mark on the whole property.

With the coming of radio, home is appreciated more than ever before. That is, the *comfortable, healthful* home is more appreciated. The uncomfortable home will *never* be appreciated.

The unnecessary fuel that you use in the ordinary furnace more than pays for Holland comfort and convenience which you can have *only* with a Holland. The Holland is not high priced, but it naturally does cost more than a furnace that is sold with no other advantage than price. Why pay the price of a Holland, *and much more*, in doctor bills and fuel and dirt?



Those who do not have Holland advantages are paying for them just the same—in money, in discomfort or in some other way.

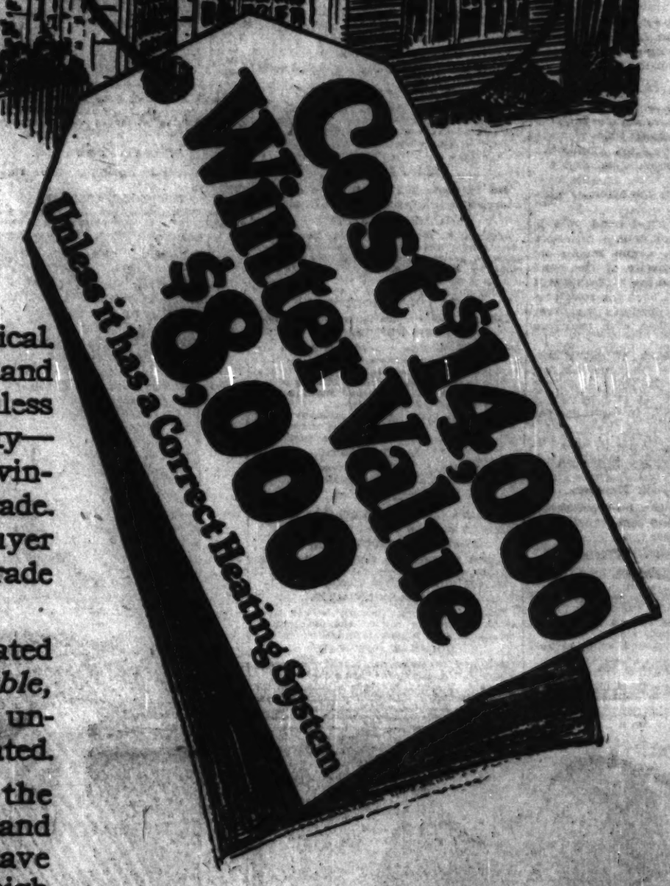
Why not investigate a matter that means so much to you.

Let us refer you to Holland users right in your own neighborhood.

Do it today! It will not obligate you in any way.

You can buy on easy payment plan if you prefer.

If your present furnace needs a little fixing up, the Holland Furnace Company will take care of it for you at fair Holland prices.



There Are No Dealers Handling Holland Furnaces

Phone or Write the Nearest Holland Branch or to the General Offices at Holland, Michigan—TODAY

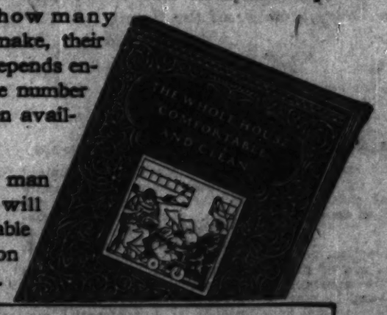
Chicago Central Office, 1810 Straus Bldg.
Corner Michigan Ave. and Jackson Blvd.
Phone Harrison 9681
Branch Offices All Over the City

Free Book

"The Whole House Comfortable and Clean" is an attractive book—a guide you should have in furnace buying. Send the coupon to us or get in touch with the nearest Holland Branch today.

No matter how many furnaces we make, their installation depends entirely upon the number of trained men available.

The Holland man in your city will give you valuable information on home heating.



CLIP HERE—PLEASE WRITE WITH PENCIL.

Holland Furnace Company
Gentlemen: Please send me FREE booklet, "The Whole House Comfortable and Clean."

Name_____

Address_____

Holland Furnace Company, *General Offices:* Holland, Michigan
Largest Installers of Furnaces in the World—Directly and Solely Responsible to You
Two Factories: Holland, Michigan—Cedar Rapids, Iowa
Over 320 *Factory* Branches in Central States

Holland Furnaces Make Warm Friends

VOTERS' LEAGUE REPORTS RECORD OF LEGISLATORS

How Cook County Members Stand Test.

BY FRANK BUTZOW.

"Smallism" is made the outstanding issue in the coming election of Illinois general assembly members by the Legislative Voters' league, which made public its report and recommendations on nominees yesterday.



SHELBY M. SINGLETON.

The league entered into no speculation on the outcome of the gubernatorial contest between Gov. Small and his Democratic opponent, Norman L. Jones.

Three roll calls in the 1923 session are used by the league as tests for members who are up for reelection.

Roll Calls as Tests.

These are the votes on the $75,000 appropriation to carry on the interest recovery suits against former state treasurers, including Gov. Small; the $100,000,000 road bond issue, and the motion to override Gov. Small's veto of appropriations to the attorney general's office.

The $100,000,000 road bond vote is made a test for Cook county members particularly. The league makes no comment on the merits of the bond issue itself, but used the vote as a test because Gov. Small used his road program for trading purposes wherever he could make a deal with members of the legislature.

Shelby M. Singleton, executive secretary of the league, presents this test in these words: "The roll call on the $100,000,000 road bond bill, by which Gov. Small is seeking to capitalize the good roads sentiment of the state for his own purposes, was taken as a test so far as Cook county members are concerned."

Line Up of Cook Members.

The portion of the league's report on members of the legislature from Cook county districts is as follows:

COOK COUNTY DISTRICTS.

First District.

No recommendation.

HOUSE—REPUBLICAN.

Rheadrick B. Turner, colored, is ending his fourth term with a poor record.

Charles A. Griffin, colored, seems to have some qualifications.

HOUSE—DEMOCRATS.

John Griffin is ending his eighth term; the league has never been able to give him a good rating but he has improved his voting record during the last two sessions.

Second District.

Leahy is preferred for the senate; no recommendation for the house.

SENATE—REPUBLICAN.

George Van Lent is ending his first term with a poor record.

SENATE—DEMOCRATIC.

Jerry P. Leahy is intelligent and seems to have some qualifications.

HOUSE—REPUBLICAN.

Peter S. Krump is ending his second term with a poor record.

HOUSE—DEMOCRATIC.

Frank Ryan is ending his 25th term; has some capacity but his voting record during the last session was not commendable.

Harry G. Van Norman is finishing his first term with a colorless record.

Third District.

No recommendation for the senate. Douglas is preferred for the house.

SENATE—REPUBLICAN.

Adelbert H. Roberts, colored, has served three terms; has shown some ability but has damaged his record during the last two sessions by his lack of independence, voting regularly as a follower of the state administration.

SENATE—DEMOCRATIC.

Sidney H. Seelo seems fairly well qualified.

HOUSE—REPUBLICAN.

George T. Kersey, colored, has served one term; showed intelligence and gave attention to business, but made a poor voting record.

Warren B. Douglas, colored, formerly served two terms in the house and made a good record during his second term.

William E. King, colored, assistant state's attorney; was formerly in the corporation counsel's office; has a favorable reputation.

HOUSE—DEMOCRATIC.

George Garry Noonan has served three terms without showing legislative ability.

Fourth District.

Schulze is preferred for the senate; Marston for the house.

SENATE—REPUBLICAN.

Robert W. Schulze is ending his first term, during which he was fairly attentive to business; made a mixed record.

SENATE—DEMOCRATIC.

Frank McDermott, formerly served three terms in the city council and one term in the house with a poor record.

HOUSE—REPUBLICAN.

Arthur J. Rutshaw has served two terms; is not well qualified for legislative work.

John A. Marston, has been assistant to the harbor master of the city of Chicago for a number of years; is intelligent and active and is well recommended.

HOUSE—DEMOCRATIC.

Thomas J. O'Grady, has served two terms; is an active and attentive member, but damaged his voting record at the last session by voting against appropriating money to carry on the interest suits against Gov. Small and other former state treasurers; also by lining up with the state administration on the other test roll calls.

James P. Boyle, is ending his third term; injured his voting record at the last session in order to give support to the state administration.

Fifth District.

Mrs. Goode and Reilly are recommended.

HOUSE—REPUBLICAN.

Mrs. Katherine Hancock Goode, is highly educated and has long been active in civic affairs; her qualifications for legislative work are excellent.

Sidney Lyon, is ending his fourth term; made a satisfactory record during his first two terms, but his work of late has been disappointing.

HOUSE—DEMOCRATIC.

Thomas P. Reilly, has been assistant state's attorney; seems well fitted for legislative work.

Sixth District.

Barbour has given such valuable service to the senate that he should be reelected, although Weber also has good qualifications. For the house, Church and Gibson are recommended.

SENATE—REPUBLICAN.

James J. Barbour, has served two terms and is generally recognized as one of the ablest members of the senate; took the lead in opposing bad measures put forward by the Small administration and was foremost in the effort to organize the senate along independent lines at the beginning of the last session; has made an excellent record.

SENATE—DEMOCRATIC.

Joseph A. Weber, formerly served three terms in the house with a good record.

HOUSE—REPUBLICAN.

Ralph E. Church, has given the public faithful service during his four terms as a member of the house.

John W. Gibson, is ending his first term, during which he showed independence and made a creditable record.

HOUSE—DEMOCRATIC.

Charles H. Weber, is ending his first term; was attentive to legislative business and gave some indications of capacity; made a tolerably fair voting record in most respects.

Seventh District.

Castle and Springer are recommended.

HOUSE—REPUBLICAN.

Howard P. Castle, has served three terms with an admirable record.

Lewis R. Springer, is ending his first term with a good record.

HOUSE—DEMOCRATIC.

Martin H. Fitzsimons, was elected by the Democratic senatorial committee, of which he was a member, to fill the vacancy on the party ticket due to the death of Representative John W. McCarthy, who had been renominated at the April primary. The league does not know enough about Mr. Fitzsimons's qualifications to recommend him.

Ninth District.

Shanahan, Placek and Gormley are recommended.

HOUSE—REPUBLICAN.

David E. Shanahan is ending his fifteenth term in the house and his fourth term as speaker of that body; as usual, he gave the public admirable service during the last session.

HOUSE—DEMOCRATIC.

Joseph Placek has served five terms with a fair record.

William J. Gormley, secretary Cook County Forest Preserve district; is energetic and seems well qualified.

Eleventh District.

Swanson and Miller are recommended and Lee is preferred to the other candidates.

HOUSE—REPUBLICAN.

David L. Swanson is ending his first term with a very good record.

Walter S. Miller is energetic and has a good reputation; apparently is qualified.

HOUSE—DEMOCRATIC.

John M. Lee is ending his first term with a fair voting record.

George A. Fitzgerald is ending his first term with a record that is only tolerably fair.

Thirteenth District.

Schnackenberg and Smith are recommended.

HOUSE—REPUBLICAN.

Rhoe J. Schnackenberg has served two terms with an excellent record.

Theodore D. Smith is energetic and seems well qualified.

HOUSE—DEMOCRATIC.

William W. Powers is ending his first term with rather a colorless record.

Fifteenth District.

No recommendation.

HOUSE—REPUBLICAN.

Thomas Curran has served three terms with an unsatisfactory record.

HOUSE—DEMOCRATIC.

Joseph Perina has served three terms with a weak record.

Matt Franz, formerly served five terms as alderman with a bad record, according to the Municipal Voters' league.

Seventeenth District.

No recommendation.

HOUSE—REPUBLICAN.

William V. Pacelli, apparently not qualified.

HOUSE—DEMOCRATIC.

Charles Cote, formerly served two terms in the house with a record that was rather unsatisfactory.

Jacob W. Epstein has served five terms with slight credit.

Nineteenth District.

Waldorf and McSweeney are recommended.

HOUSE—REPUBLICAN.

Charles R. Mariner, ending his second term with a colorless record.

Harry I. Waldorf is well qualified for legislative work and deserves to be elected.

HOUSE—DEMOCRATIC.

John E. McSweeney is intelligent and has an excellent reputation; seems well qualified.

Walter Francis Gallas is ending his first term with a poor voting record.

Twenty-first District.

Harris is preferred.

HOUSE—REPUBLICAN.

Frederick J. Rippus, formerly served four terms in the house; made a very unsatisfactory voting record during his last term.

HOUSE—DEMOCRATIC.

Michael F. Maher has served four terms with a mixed record.

Benjamin M. Mitchell has served ten terms with an unsatisfactory record.

Twenty-third District.

Thon is recommended.

HOUSE—REPUBLICAN.

William G. Thon has served five terms with an excellent record.

Edward M. Overland has served four terms with a poor record.

HOUSE—DEMOCRATIC.

Fred W. Hrdlicka does not seem well qualified.

Twenty-fifth District.

Mrs. Elrod and Steinert are recommended; Kortas is preferred to his one other opponent.

HOUSE—REPUBLICAN.

Theodore K. Steinert has served three terms with a good record.

Rena Elrod is well informed and capable and has been active in welfare work and in civic affairs; she has excellent qualifications for legislative work.

HOUSE—DEMOCRATIC.

John G. Jacobson has served four terms with rather an unsatisfactory record.

HOUSE—SOCIALIST.

Bernard Korias seems to have fair qualifications.

Twenty-seventh District.

Auth is recommended.

HOUSE—REPUBLICAN.

Albert Rostenowski is ending his third term, during which he made rather a poor record.

HOUSE—DEMOCRATIC.

A. L. Auth seems well qualified.

William Lipke is ending his first term with a mixed record.

Twenty-ninth District.

No recommendation.

HOUSE—REPUBLICAN.

Roscoe W. Turner is ending his first term with a poor record.

Michael H. Dunne ending his first term with an unsatisfactory voting record.

HOUSE—DEMOCRATIC.

Lawrence C. O'Brien has served four terms with an unsatisfactory record.

Louis Torre seems to lack qualifications for legislative work.

Thirty-first District.

Williston and O'Toole deserve reelection on their records and the other candidates are qualified.

HOUSE—REPUBLICAN.

George A. Williston has served two terms with a very good record.

Carl Mueller has served six terms in the house, after two terms in the senate; is less active than formerly. His record at the last session was creditable.

HOUSE—DEMOCRATIC.

James J. O'Toole is ending his first term, during which he made a highly creditable record as an industrious and capable member.

Pierce L. Shannon is highly recommended and seems fitted for legislative work.

HOUSE—SOCIALIST.

Gustav Johnson is intelligent and has a good reputation.

Celebrate Jubilee



Mr. and Mrs. George H. Miller.

Mr. and Mrs. George H. Miller, 2665 De Kalb street, celebrated their fiftieth wedding anniversary yesterday with a dinner for fifty at the Rainbo gardens. They were married Oct. 3, 1874. Both Mr. and Mrs. Miller are Chicago pioneers. During the world's fair they were active in the restaurant business in the loop.

Check the Date

FORD BUYERS and owners see Important Announcement BACK PAGE SECTION TWO

"Get Rid of That Scared Feeling"

SAVE HALF · INSTALL YOUR OWN

PLUMBING-HEATING

SIMPLIFIED CUT-TO-FIT

VISIT US AT OUR NEW HALF MILLION DOLLAR PLANT

123-33 W. Pershing Road (39th Street)

Our Prices are the Lowest



Call or send Plan of your Home for our WHOLESALE Prices on a HIGH GRADE HOT WATER HEATING PLANT. We lay out system by our NEW EASY METHOD to fit your Home. Cut, thread and mark all large pipes, etc. Make simplified installing plans and loan you the tools FREE. With this helpful service and OUR ADVICE from time to time, any Handy Man can install his own

CUT-TO-FIT HOT WATER HEATING PLANT

We carry absolutely everything in HIGH GRADE GUARANTEED Plumbing and Heating Fixtures and Supplies. All complete with adjustable screw connections. Write or call—the BIG SAVING will surprise you.

OUR NEW EASY METHOD.

Send for our free catalog showing wholesale prices on everything in Plumbing and Heating Supplies together with simplified installing plans and instructions.



COMPLETE HIGH GRADE BATH ROOM OUTFITS FROM $60 UP

FREE CATALOG COUPON

Send Free Catalog. I am interested in the following marked ☒.

☐ Hot Water Plant
☐ Steam Plant
☐ Pipeless Furnace
☐ Pipe Furnace
☐ Plumbing
☐ Water Supply System

NAME .....
STREET .....
CITY ..... STATE .....

Easy Payments to Home Owners. Tel. Boulevard 2500

HARDIN-LAVIN CO. 123-33 West Pershing Road (Thirty-Ninth Street)

BRIGHT WOMEN want a bright *paper*, Better *no breakfast* than *no Tribune*.



PHOTOGRAPHS

For Every Member of the Family

6 FOR $5

(Regularly $20 the Dozen)

Photographs of Children

WE have been exceptionally successful in making photographs of children that have won for us an enviable reputation.

OUR photographers are not merely makers of photographs, but are artists who love children—and by playing with them bring out and portray their expressions of joy and happiness that are so cherished in years to come.

Photographs of Grown-Ups

YOU repeatedly promised yourself and your family to have a good photograph taken. You repeatedly disappointed yourself as well as your friends by putting it off.

THIS special offer gives you an opportunity to get six exceptionally good photographs at a substantial saving—and what's more, duplicates can be had at the same reasonable rate.

This advertisement must be presented at the time of the sitting on or before Oct. 26. Daily, 9 to 5. Sundays, 11 to 4.

We have a special department for copying old and faded photographs. Clair Marcelle copies are better than the originals

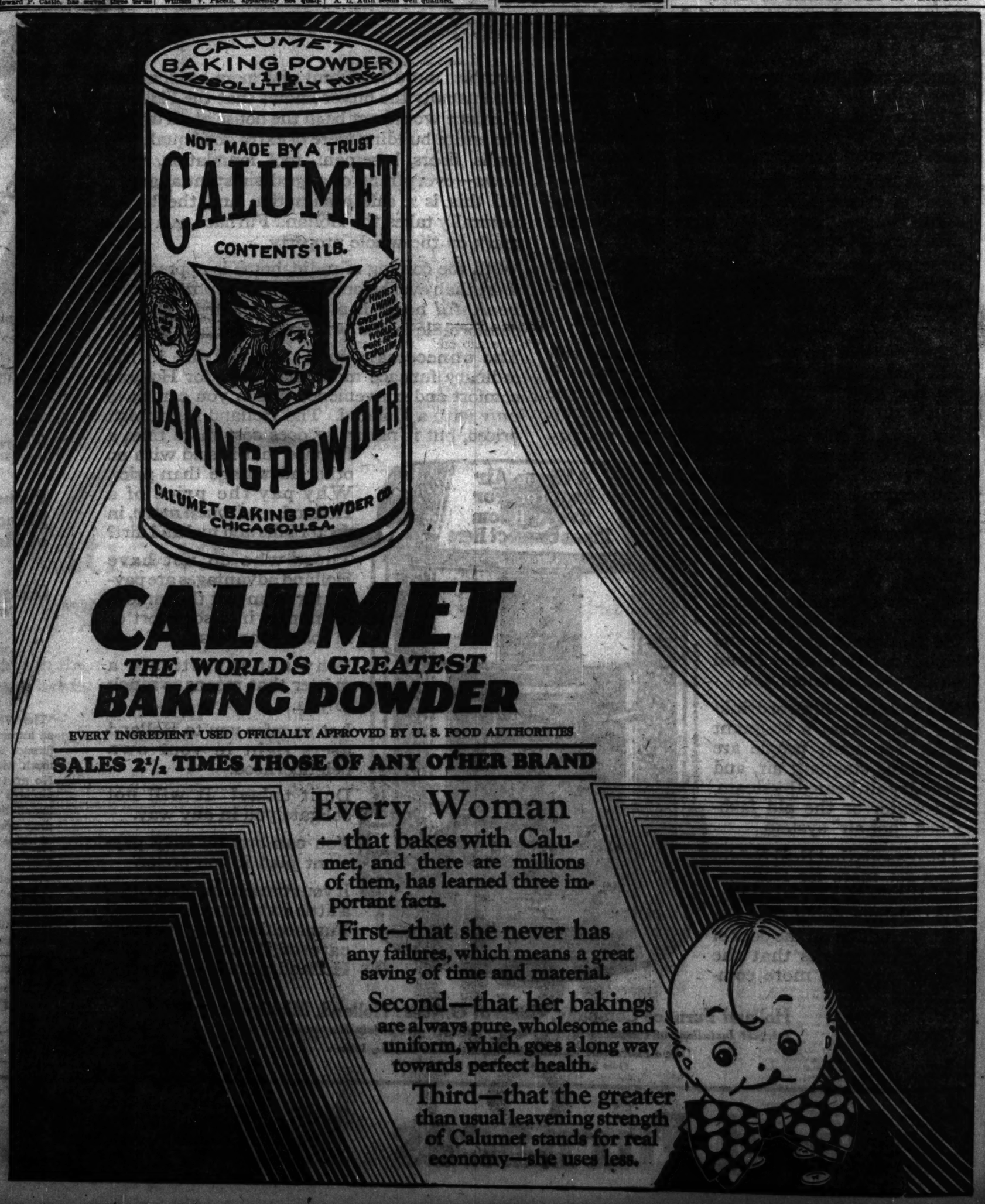
Clair Marcelle

"Photographs that please"

116 South Michigan Blvd.

Suite 1500-1510 Lake View Building Next to Peoples Gas Building

Telephone Dearborn 8684



CALUMET

THE WORLD'S GREATEST BAKING POWDER

EVERY INGREDIENT USED OFFICIALLY APPROVED BY U. S. FOOD AUTHORITIES

SALES 2½ TIMES THOSE OF ANY OTHER BRAND

Every Woman

—that bakes with Calumet, and there are millions of them, has learned three important facts.

First—that she never has any failures, which means a great saving of time and material.

Second—that her bakings are always pure, wholesome and uniform, which goes a long way towards perfect health.

Third—that the greater than usual leavening strength of Calumet stands for real economy—she uses less.

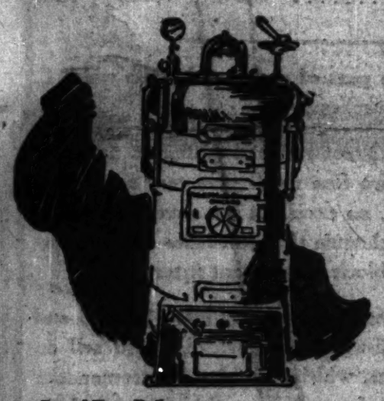


Why Weil-McLain boilers *give more heat* and *save fuel*

Weil-McLain Heating Surfaces *are corrugated like this* ~~~~ *instead of straight like this* ——

WHEREVER you hear home heating discussed, you hear people talking about the Weil-McLain Scientific Combustion Boiler.

In this boiler the two greatest enemies of your comfort and convenience have been conquered. One of these is "waste *down* into the ash pit"—waste of unburned fuel from which the heat was never taken. The other is "waste *up* the chimney"—waste of heat units developed from the fire, but never utilized to heat your home.



Round Type Boiler
For steam, vapor, vacuum and hot water heating; made in sizes for bungalows, residences and small apartments

Authorities agree that these two wastes, if prevented, would pay a good part of each winter's fuel bills. Also that they would end most home-heating troubles.

Scientific Combustion overcomes one big waste

In Weil-McLain Boilers, waste *down* into the ash pit is ended by Scientific Combustion.

Scientific Combustion means complete burning of the fuel. It means a bright-burning fire that does not unexpectedly go out. It means a long-lasting fire that does not require frequent attention. It means a fire that prevents stubborn clinkers and ends waste of valuable unburned fuel *down* into the ash pit.

Many consider Scientific Combustion one of the really great advances in heating. It was achieved in Weil-McLain Boilers by long years of research and careful designing.

The other waste is ended by
—Corrugated Heating Surfaces *and* —Long "Back-and-Forth" Fire Travel

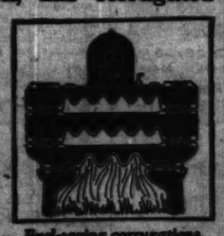
But in addition to ending "waste *down* into the ash pit," "waste *up* the chimney" must also be overcome. Heat units wrung from the fuel must be utilized. More heat must be saved for your radiators.

One means of ending this waste is the Weil-McLain Corrugated "Double-Surface" Crown Sheet section *directly above the fire*, and other sections with fuel-saving corrugated heating surfaces. These heating surfaces are corrugated like this ~~~~ instead of straight like this ——. The greater heating surface, thus obtained, means more heat absorbed—more heat utilized.



Corrugated double-surface crown sheet

In the Weil-McLain Corrugated Crown Sheet section, this corrugated design is particularly valuable. It "doubles" the heating surface *directly above the fire*—the most valuable heating surface in *any* boiler.



Fuel-saving corrugations in every section

No "short cuts" to the chimney

Waste *up* the chimney is further prevented by the Weil-McLain long "Back-and-Forth" Fire Travel. Note how simple is its principle. The illustration shows how it forces the hot gases to travel backward and forward between the corrugated heating surfaces.



Long "back-and-forth" fire travel

Wasteful short cuts to the chimney are eliminated. The hot gases are held longer in contact with the corrugated heating surfaces. More heat is utilized.

Other modern features found in Weil-McLain Boilers

In this modern Boiler, you also find such features as:

—A large fire door for convenience

—Handy front cleanout doors in each section

—Lower one-third of firepot smooth and non-clogging so fire shakes down easily and clean

—Triangular grates which crush out stubborn clinkers

—And, no matter how you generate your heat, whether with hard or soft coal or coke, hand or automatic firing, or by means of an oil burner—your Weil-McLain Boiler will give more heat and save fuel.

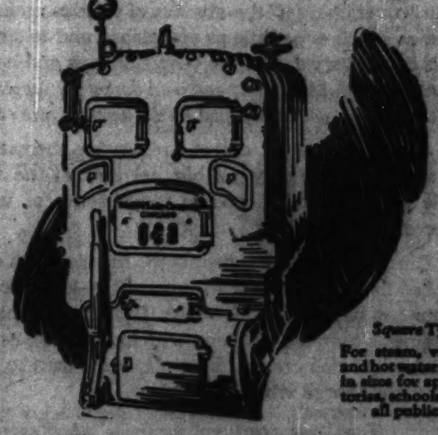
See your heating contractor

You have always known there would one day be a better boiler. Just as you have known there would be better automobiles, better electric lighting and better radios.

The Weil-McLain *is* a better boiler. This is proved by wide acceptance among architects, heating engineers, contractors and other authorities. Also by a large and increasing demand wherever the boiler is known.

Now is the time to investigate. The unusual merit of Weil-McLain Boilers entitles them to your most careful consideration. Any responsible steamfitter or heating engineer can give you the cost of installing one in your home or other building. See the Weil-McLain Boiler at your steamfitter's or see the complete line at our showrooms.

WEIL-McLAIN COMPANY
General Offices and Showrooms
641 West Lake Street, Chicago
Manufacturing Division, Michigan City, Indiana



Square Type Boiler
For steam, vapor, vacuum and hot water heatings; made in sizes for apartments, factories, schools, theatres and all public buildings

Weil-McLain
SCIENTIFIC COMBUSTION
BOILERS

Remember, they give more heat and save fuel!

WAHABIS ROCK MADE-IN-LONDON KINGS OF ARABY

War for Mecca Imperils British Scheme.

BY JOHN STEELE.

[Chicago Tribune Foreign News Service.]

[Copyright: 1924: By The Chicago Tribune.]

LONDON, Oct. 4.—The abdication of King Hussein of Hedjaz is only a temporary expedient to prevent bloodshed, the monarch says in a statement reaching here through a private agency. The abdication was announced from Mecca, the Moslems' holy city, now threatened with capture by the Wahabis.

"I am certain to be reinstated by the oriental congress," he is reported to have stated.

Meanwhile he is said to be en route to seek refuge with his son, King Feisal of Irak, another state in the British mandate of Mesopotamia.

A Moslem council has been called to meet at Jeddah, near Mecca, to find a way to avoid further bloodshed.

Moves Against Transjordania.

While the foreign office is stating that British will remain neutral regarding the battles for the Moslem holy cities, because they concern a religious question, the Wahabi tribesmen are attacking Transjordania, now held by King Hussein's son, Abdulla. This indicates that Iben Saud, chief of the Wahabis, is planning a general Arab conquest which, if successful, is bound to reverse the British policy which originated during the war and has continued since the armistice, costing Great Britain millions of pounds, as well as extensive military operations.

When the world war broke out Col. Lawrence, British intelligence officer, conceived the idea of advancing against Turkey in coöperation with the Arab independent government. King Hussein, then merely a sheriffien, was induced to indorse the campaign and his son, King Feisal, was put in command of the Arab army, allied with Lord Allenby's troops, which made a sensational advance, capturing the Christian holy cities of Bethlehem and Jerusalem from the Turks. The victory over the Turks stirred the Arab imagination, and King Hussein was proclaimed king of Hedjaz.

Paid Hussein $8,000,000.

King Hussein was paid $8,000,000 by the British for help in the war, while his sons, Feisal and Abdulla, were put in charge of Syria and Transjordania, respectively. When Feisal was king of Syria four years ago, Iben Saud was then on the point of an attack on Damascus, but refrained on the condition that King Feisal fight the French. As King Feisal indirectly attacked the French, as promised, the French marched on Damascus and deposed him, whereupon the British aided him in becoming king of Iraq.

In some quarters the suggestion that Iben Saud has an understanding with Mustapha Kemal, president of Turkey, is scouted.

CIVIL WAR SWEEPS ARABIA



This map shows Arabia, now torn with civil war between rival Arab tribes. The Wahabis, who live in Nejd, are attacking Hedjas and Transjordania. King Hussein of Hedjas has abdicated and has left Mecca for Irak, another British-made kingdom ruled by one of his sons. A moslem council has been called at Jeddah, near Mecca, to avert further bloodshed.

POLICE GUARD GIRL ACCUSER IN GEM ROBBERY

While detectives continued their search yesterday for the third member of the bandit trio responsible for the holdup and robbery of $200,000 in gems of Louis Harlib, New York diamond merchant, last Wednesday night, two youths held for the robbery, Vincent Diucci and Frank Guesenberg, were released on $80,000 bonds.

A woman, sweetheart of Diucci, is also being sought, according to Capt. John Norton and Sergt. Leonard Burch, in charge of the investigation.

Police protection was yesterday accorded Miss Bee Fink, 4239½ Broadway, who was with Harlib at the time of the robbery and who later identified Diucci and Guesenberg, following death threats received by her. The girl's mother, Mrs. Alfred Reichstun, reported that several anonymous telephone calls had been received at her home ordering that "that blonde had better keep her mouth shut or she'll get hers."

La Follette's Name, Not La Follette, Is Ruled Out

Olympia, Wash., Oct. 4.—Ruling on petitions filed Sept. 26 by the Progressive party, the Washington state Supreme court today ordered the name La Follette eliminated before filings of candidates by the La Follette independent progressive and La Follette state parties are accepted. The petitions had asked refusal of filings of presidential electoral candidates of those parties on the ground that their use of La Follette's name was not authorized.

MILLIONS TO OBSERVE NAVY DAY ON OCT. 27

Washington, D. C., Oct. 4.—[Special.]—More than a million Americans will take part in the third annual celebration of Navy day which will be observed Monday, Oct. 27.

Parades will be held in all of the large seacoast cities. There will be meetings of chapters of the Navy league in nearly every city and town throughout the land. Speeches landing the navy will be given and services held commemorative of the deeds of American heroes of all periods of the country's history.

Indorsed by the President and the secretary of the navy, Navy day has obtained the support and active coöperation of a large number of social, business, and patriotic bodies. In addition to the Navy league, the American Legion, the Veterans of Foreign Wars, many chambers of commerce, the Rotary and Kiwanis clubs, and other groups have promised all possible aid.

Among the women's societies, the Daughters of the American Revolution and the Daughters of 1812 will take an active part in observing the celebration.

Wife Floored for Bobbing Her Hair Asks Divorce

When she came home to surprise her husband with her newly bobbed locks Mrs. Cecelia Laris, 22, 5357 South Marshfield avenue, got a blow from him that knocked her for a complete goal, according to her bill for divorce, filed yesterday in Superior court against Dennis Laris.

OFFICIAL WEATHER FORECAST

The official forecast for today and tomorrow and yesterday's table of records follow:

Chicago and vicinity—Partly cloudy Sunday, probably showers by night; Monday generally fair and much cooler; moderate to fresh southerly winds, shifting to north-west Sunday night.

Illinois—Partly cloudy Sunday, probably showers by afternoon or night; Monday generally fair and much cooler.

Ohio—Generally fair with mild temperature Sunday, followed by showers Sunday afternoon or Monday, cooler Monday afternoon.

Indiana—Partly cloudy Sunday, probably rain Sunday night, Monday generally fair and much cooler.

Lower Michigan—Partly cloudy Sunday, probably showers at night and on Monday, cooler Monday.

Upper Michigan—Unsettled Sunday and probably Monday with showers, colder Sunday night and Monday.

Wisconsin—Showers Sunday, colder in west and central portions and at night in extreme east portion; Monday mostly fair, cool.

Missouri—Unsettled and colder Sunday, Monday generally fair, colder in east portion.

Iowa—Unsettled and much colder Sunday and Sunday night, possibly showers in northwest portion, Monday generally fair, colder in extreme east portion.

Minnesota—Rain and colder Sunday, Monday mostly fair.

North Dakota—Unsettled Sunday, probably rain or snow and colder in east portion, not so cold in extreme east portion, Monday generally fair and somewhat warmer.

South Dakota—Mostly fair Sunday, much colder in extreme east portion, Monday fair and somewhat warmer.

Nebraska—Generally fair Sunday, much colder in extreme east portion and rising temperature in extreme west portion, Monday fair and somewhat warmer.

Kansas—Fair and much cooler Sunday, Monday fair with rising temperature in northwest portion.

Montana—Mostly fair Sunday and Monday, not so cool east of divide.

Wyoming—Mostly fair Sunday and Monday, not so cool.

Upper Lakes—Winds mostly moderate to fresh southerly on Michigan and Huron, and moderate to fresh shifting on Superior Sunday, stationary on Superior and northern Michigan and by Sunday afternoon or night on southern Michigan and Huron.

Lower Lakes—Winds mostly moderate southerly and partly cloudy weather Sunday.

Place of observation. State of weather. Oct. 4, 1924, 7 p. m. Central time.	Direction of wind.	Temp. 7 p. m.	Highest today.	Lowest last night.	Precipitation, 24 hours.
Eastern States—					
Albany, clear	S.	68	70	44	...
Atlanta, clear	S.	68	76	52	...
Boston, clear	S.	68	74	50	...
Buffalo, rain	W.	62	74	60	...
Charleston, cloudy	S.E.	82	88	68	...
New York, clear	N.	72	78	66	...
Oswego, clear	N.	60	70	54	...
Parkersburg, clear		66	78	54	...
Philadelphia, clear	W.	62	72	48	...
Pittsburgh, cloudy	W.	70	78	54	...
Raleigh, cloudy		70	78	54	...
Washington, clear	N.	60	72	48	...
Gulf States—					
Abilene, clear	S.	82	92	54	...
Amarillo, clear	S.W.	78	88	50	...
El Paso, clear	S.W.	82	90	56	...
Fort Worth, clear	S.E.	82	90	60	...
Galveston, clear	S.	80	84	78	...
Jacksonville, cloudy	N.	72	80	70	.10
Miami, cloudy	E.	82	86	74	.06
Mobile, clear	N.	74	82	66	...
Montgomery, clear	S.	74	82	66	...
New Orleans, clear	S.E.	78	86	70	...
San Antonio, clear	S.	82	92	74	...
Shreveport, clear	S.E.	82	90	70	...
Tampa, cloudy	N.E.	76	86	70	.16
Vicksburg, clear	S.E.	78	86	68	...
East-Central States—					
Alpena, cloudy	S.W.	60	68	54	...
Cairo, cloudy	S.E.	70	72	66	.02
Chicago, clear	S.	70	74	58	.12
Cincinnati, clear	S.	70	76	56	...
Cleveland, clear	S.	66	70	58	...
Detroit, clear	S.W.	64	70	60	.06
Escanaba, cloudy	S.W.	58	62	50	...
Evansville, cloudy		72	78	54	...
Fort Wayne, cloudy		68	74	52	.01
Grand Haven, clear		66	70	60	...
Grand Rapids, clear		64	72	50	...
Green Bay, cloudy	N.E.	64	64	50	.02
Indianapolis, cloudy		68	74	54	...
Madison, cloudy		64	72	54	...
Marquette, cloudy		54	64	50	...
Memphis, clear	N.	74	82	64	...
Milwaukee, cloudy	N.	64	70	54	...
Nashville, clear	N.	68	76	52	...
Peoria, clear		68	72	52	...
Sault S. Marie, cloudy	S.W.	58	64	52	...
West-Central States—					
Bismarck, rain	N.W.	40	52	50	.12
Charles City, cloudy	S.E.	66	74	46	...
Concordia, clear	N.W.	72	80	50	...
Davenport, clear	S.E.	68	76	52	...
Des Moines, clear	S.	68	74	48	...
Devils Lake, rain	N.	50	52	46	.02
Dodge City, clear	S.W.	64	82	50	...
Dubuque, clear	S.	64	74	54	...
Duluth, cloudy	N.E.	54	62	42	...
Huron, rain	W.	54	64	52	...
Kansas City, clear	S.	74	80	54	...
Keokuk, clear	S.E.	68	76	52	...
Little Rock, clear		78	84	66	...
Moorhead, rain	N.E.	50	54	46	.02
North Platte, clear	W.	60	80	46	...
Oklahoma City, clear	S.	82	90	56	...
Rapid City, clear	N.W.	40	62	46	...
Sioux City, clear	W.	64	70	48	...
St. Louis, cloudy		68	74	60	...
Minneapolis, cloudy	N.E.	62	64	48	...
Springfield, Mo., clear	S.	72	80	54	...
Wichita, clear	S.	74	88	54	...
Williston, snow	N.W.	34	48	34	.24
Mountain states—					
Boise, cloudy	S.	56	58	34	...
Cheyenne, clear	N.W.	50	74	42	...
Denver, cloudy	W.	54	76	48	...
Havre, cloudy	N.W.	44	48	32	.04
Helena, cloudy	N.W.	42	48	34	.12
Lander, cloudy	W.	44	68	34	...
Miles City, cloudy	N.W.	38	48	32	.06
Phoenix, clear	S.	88	94	72	...
Pueblo, cloudy	N.E.	58	84	52	...
Salt Lake City, cloudy	N.	50	60	40	.14
Yellowstone Pk., cloudy	E.	36	52	28	.56
Pacific states—					
Fresno, clear	N.W.	82	94	60	...
Los Angeles, cloudy	W.	70	80	64	...
Portland, Ore., cloudy	N.W.	50	60	44	...
San Diego, clear	W.	64	78	60	...
San Francisco, clear	W.	60	70	54	...
Seattle, Wash., cloudy	N.	54	58	46	...
Spokane, cloudy	N.	50	58	38	...
Walla Walla, cloudy	N.	54	66	50	...
Canadian—					
Battleford, cloudy	N.W.	42	44	34	.04
Calgary, cloudy	N.E.	38	48	30	.02
Edmonton, cloudy	N.E.	38	40	34	...
Medicine Hat, cloudy	S.	44	46	32	.60
Montreal, cloudy	E.	58	68	52	...
Quebec, cloudy	S.W.	58	68	46	...
Qu' Appelle, snow	N.	32	32	30	.56
Toronto, clear	S.W.	62	70	46	.01
Winnipeg, rain	W.	52	60	44	.16
The Pas, rain	N.W.	50	56	50	...

IF YOU REALLY WANT TO PAY LESS FOR A GOOD GARAGE—
Why Not Start Here!



When you buy your garage you want four things: quality, permanency, quick construction and low price. You want quality in your lumber, hardware and fittings; you want permanency because a permanent garage built on your own premises is the only garage that will endure; you want quick construction before the cold snaps set in; you want all these things at a low price. That means you want a Mid-City garage. Whether you want a one, two, three or four car garage, get started right. Mail the coupon. It costs you nothing, but you'll be glad you didn't overlook the Mid-City proposition and Mid-City's amazingly low prices.

MID-CITY CONSTRUCTION CO., Not Inc.
1101-03 Addison St. Phone Lake View 8056
BRANCH OFFICES
West Branch 5922½ W. Division St. Phone Austin 5851
South Branch 7114 Cottage Grove Ave. Phone Stewart 0041
OPEN DAILY, 8 TO 6; SUNDAY, 8 TO 5

Do Not Delay

Mid-City Constr. Co., 1101 Addison.
Please furnish me, without any obligation to myself, details of your Permanent Garages at low prices.
NAME .....
ADDRESS .....

Mail Coupon At Once

House for Sale
AT SACRIFICE PRICE



This Beautiful Home For Sale

Situated in one of the prettiest sections of

North Shore

in the midst of a restricted district

PRICE LIST

Items—	Price	Down	Monthly
House with 2½ acres	$11,750	$2,500	$250
Large lots, 100x250	675	135	12
Half acres	975	200	20
Full acres	1,475	300	30
2½ acres	2,950	600	60
Five acres	5,475	1,200	125

This property is part of a splendid estate which I have recently purchased.

The depot of a great railroad system is near the property, and two fine roads give easy access. In addition to this, an excellent bus service is maintained with a schedule that furnishes busses passing within one block at frequent intervals.

I also have some fine building lots 120x135 and some 2½ and 5-acre tracts which I will sell on reasonable terms, which should show tremendous profits within a few years, as this property is in the direct line of the great North Shore Development.

The title has been properly guaranteed by the Chicago Title and Trust Co.

You cannot realize the beauty and potential profit of this wonderful buy unless you see the place. Fill out your name and address in the attached coupon and I will be glad to send you particulars, plat, etc., and if you are interested I will show you the property without any expense or obligation to you.

ADDRESS AL 316 TRIBUNE
Please send me, without obligation, details about house for sale on North Shore at sacrifice price and also information about other property in that district for sale, as advertised, on easy terms.
Name .....
Address .....

Chicken a la King 65c—an item that makes the North American very popular with "after theatre" diners

Many people who wish to dine down-town after the usual lunch or dinner hours, or who wish some excellent food after the theatre, without paying "fancy" prices for it, have discovered that the North American Restaurant fits their desires exactly. There are several reasons why. For instance:

This is one of the few high-class dining places where there is never any "cover charge;" the absence of waiters makes you feel free to eat just as much or as little as you please, and to stay as long as you like; it is open every day in the year, Sundays and holidays included, from 7 A. M. until Midnight; *and even during the supposedly dull hours, after 8 in the evening, you always find here a tempting array of freshly prepared food.*

Our patrons don't object to "serving themselves," for they realize that by doing so they get big portions of the finest quality food at low prices. And of course the absence of waiters eliminates the necessity of "tipping."

Chicken a la King is mentioned merely as an example of our exceptional food values. For in spite of the low price of 65 cents, nothing finer can be had in all Chicago. Into it goes the tenderest meat from Premium milk-fed chickens, with imported sweet peppers, fresh mushrooms and rich cream. The portion is usually enough for two, with no extra charge when it is shared.

Take home a carton of our fresh, "select" eggs—75c per dozen

A few of our other specialties:—

Pork Tenderloin: 40c

Fried Premium Chicken: Breast of Premium Milk-fed Chicken, with bacon and cream gravy or giblet sauce . 65c

Tenderloin Steak: A thick, juicy steak, with French fried potatoes and lima beans 85c

And for Breakfast:—

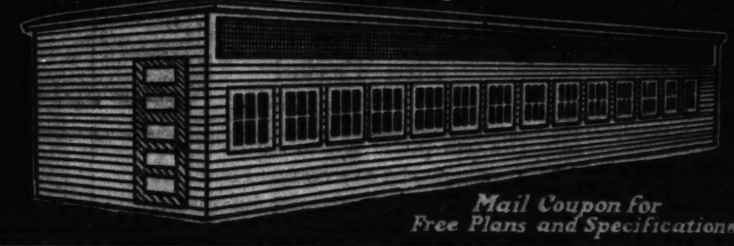
Honey Waffles: With 3 strips of bacon or Mickelberry's Old Farm sausage, butter and pure maple sap or honey 25c

Bacon and Eggs: 2 fresh eggs, fried in butter and 4 strips of bacon 30c

This is one restaurant where children are always welcome!

NORTH AMERICAN RESTAURANT
ESTABLISHED 1891
Northwest Corner State and Monroe Streets
OPEN 7 A. M. TO MIDNIGHT — SUNDAYS AND HOLIDAYS, TOO

$75 Buys This 12x25 Poultry House



Mail Coupon for Free Plans and Specifications

$1,000,000 LUMBER SALE

The biggest Army Camp Lumber sale. 60 acres of selected lumber in piles 20 ft. high. 20,000,000 board feet of the best building lumber. Every kind and size needed in building—2x4, 2x6, 2x8, etc., flooring, drop siding, sheathing, dressed and matched, joists, rafters, etc. Every piece of lumber is selected, sound, clean and bright. We sell any quantity for quick delivery—no delays! BINDING GUARANTEE OF SATISFACTION.

No matter what kind of building or material you need, get our figures before you buy a thing! Just send us your own sketch or description of what you want. Tell us size and number of rooms in your building and our expert estimators will send you itemized list and lump sum prices for all materials, FREIGHT PREPAID. If you can, make up your own list of materials and send it for our estimate. No obligation!



$150 BUYS THIS 28x40 BARN MATERIAL
Most practical and economical barn ever designed. Price includes all lumber and sash complete. Also 29x80 at $279; 29x110 at $379.



$219 BUYS THIS 20x30 Pemberton Bungalow
Extremely popular design, 3 or 4 rooms and bath. Large porch. Price includes sash, lumber, doors.



$477 BUYS THE MATERIAL For this 2-Story Home
The Dixmeade Home. Size 20x36. Price includes all lumber, doors and sash. A big value.

We Ship or Deliver Anywhere
and Still Save You Big Money
We have already shipped thousands of orders to all parts of Illinois, Wisconsin, Iowa, Minnesota, Michigan, Indiana, Ohio, Nebraska, Missouri, North Dakota, South Dakota and many other states. Get our freight prepaid prices for convincing proof that we can ship anywhere in the Middle West and still save you ⅓ to ½. If you live within 100 miles of the Camp we can deliver right to your premises by motor truck at small extra cost. We load your order the same day as received no matter how large. Quick shipments guaranteed. No waiting! No delays.

COME TO CAMP GRANT
We Pay Your R. R. Fare and Expense
Seeing is believing! See this lumber with your own eyes. It's easy to come to Camp Grant. Excellent automobile roads. Or come by railroad. Camp Grant is near Rockford, Illinois. We invite you to come and figure with us. You can select your materials right on the grounds. If you buy a minimum carload of materials we will allow railroad fare and expenses to the Camp. Write or telegraph us when you intend to arrive and our automobile will meet you at the Railroad depot. Our sales office and lumber yards open every day including Sundays and Holidays.

Plasterboard
$2.25 Per 100 Square Feet
Products of leading manufacturers. Carefully removed from walls in large sizes. Can be reused for homes, barns, etc. Would be regular $5.50 value if new.

2.8x6.8 Doors
High grade doors with whatever hardware when removed from buildings. In fine condition. Would cost $6 if new. Quantity limited. $2.95 EACH

CHECK RAIL WINDOWS
Complete with Frame
Size 34x66 in. See Catalog $4.45



Galv. Roofing
$3.50 Per 100 Square Feet
High grade galvanized sheet steel. Random sizes from 24 inches x 40 inches to 30 inches x 96 inches and larger. Heavy stock from 15 to 22 gauge. Clean and bright. Suitable for roofing or general sheet metal work.

6-LIGHT SASH
95c Each
34x34½ In. Over All
These sash are extremely well made with rabbetted joints. Each light 10"x18", with glass, already in. Worth $1.75 new. Our sash just as good as new. Just the thing for poultry houses, barns, sun porches, etc.

Hundreds of Bargains
ILLUSTRATED IN OUR CATALOG
Our free catalog illustrates hundreds of bargains in electrical supplies, pipe, valves, building material of every kind. Simply mail coupon at right for your free copy. Enclose letter, stating what materials you want and we will quote freight prepaid prices. Get catalog first if you wish, and then come to Camp to purchase. Or order by mail direct from this ad with security.

CAMP GRANT WRECKING CO.
Dept. C T 105 ROCKFORD, ILL.

Mail Coupon For FREE CATALOG
Dept. CT 105
CAMP GRANT WRECKING CO.
Rockford, Illinois
Without any obligation on my part, you may send me your free catalog as advertised. You may also send me blue prints on the following buildings:
.....
.....
Also give me prices on the following, freight prepaid:
.....
.....
Name .....
Address .....

OFFICE SPACE



High-Class Offices
Less Than Loop Prices
Hearst Square
MADISON at MARKET
Main 5800
Advertise in The Tribune

EDUCATIONAL

Drafting Engineering and Architecture
ALL BRANCHES
52-page Blue Book, sent free, describes short
EVENING COURSES
in civil, mechanical and electrical engineering, drafting, architecture, building construction, etc. Day and Saturday classes also. Many evening students helped to good day positions after short training. Write or phone for Blue Book today. Find out about the constant demand for our graduates and the great opportunities that technical training opens up for you. This first step toward success places you under no obligation. Office open Mon., Wed., and Fri. evenings for advice.
CONSTANT DEMAND for MEN
CHICAGO TECHNICAL COLLEGE
21st Year
Dept. 16, 118 East 26th Street, Chicago
Telephone: Victory 6317

MEDICAL CENTER AT NEW YORK TO COST 20 MILLION

Presbyterian Hospital Is Back of Move.

New York, Oct. 4.—[Special.]—The greatest medical center in the world, which ultimately is to cost approximately $20,000,000 and is to embody the latest developments in coöperation between hospitals, medical colleges and research institutions, is assured for New York City with the announcement tonight by the board of managers of the Presbyterian hospital of its decision to erect a building jointly with the college of physicians and surgeons of Columbia university at Broadway and 168th street.

The structure, which will be the core of the center to be erected around it, will cost $10,000,000, exclusive of the land. That section to be occupied by the college of physicians and surgeons will cost $3,000,000, which already has been subscribed. The Presbyterian hospital section will cost $7,000,000, of which $2,500,000 is available, leaving $4,500,000 still to be raised.

Dean Sage Announces Plans.

The announcement of the plans was made by Dean Sage, president of the Presbyterian hospital. The joint administrative board representing the hospital and the school is headed by William Barclay Parsons, with Dr. C. C. Burlingame as executive officer.

When the medical center is completed there will be available in one place the services of leading specialists in every branch of medicine, commanding the finest equipment that money can buy. The institution is expected to surpass Berlin, Vienna, or any other center in Europe.

Study Other Centers.

The tentative plan was first announced three years ago. Since that time a careful study of the medical centers now in operation at Johns Hopkins, Harvard, Yale and other institutions, has been made by the joint administrative board.

In addition to all the facilities for the care of patients, the new building will provide a place for scientists to collaborate in research work and will have the equipment for training practitioners of the highest type.

Norse Liquor Supporters Fight Norwegian Dry Law

[Chicago Tribune Foreign News Service.]

COPENHAGEN, Oct. 4.—Following renewed efforts of the dry league to enforce prohibition in Sweden and Denmark, the inter-Scandinavian league opposing prohibition is trying to overthrow the Norwegian dry regime. At the same time it contemplates a coöperative campaign to end forever booze running in Scandinavian and Baltic waters.

WINS HORSE SHOW PRIZE



Picture shows Mrs. Ann O'Neil McKearnan mounted on "Lord Rickey" and Billy Strickland on "Peggy's Pal."
[Paul J. Garvey Photo.]

SOUTH SHORE'S GRAND PRIZE TO LORD RICKEY

Mrs. Anna O'Neil McKearnan, mounted on Lord Rickey, won the grand prize yesterday in the annual stable horse show of the South Shore Country club. Only horses which are quartered at the club were admitted to the competition.

Blue ribbon winners of the eight events were: Three gait over 15.2, Lord Rickey, Mrs. McKearnan; three gait of 15.2 or under, Ki Ki, Mrs. A. W. Miller; best part horse, Fair Start, Mrs. Delmar A. Stevens; teams, Lord Rickey and Ki Ki; lady's three gait, Lord Rickey; five gait, Pal, Henry T. Conkey; best ladies' horsemanship, Mrs. Miller on Ki Ki; best man's horsemanship, C. Groverman Ellis, on Major.

Christen Second Baby of England's Princess Mary

[Chicago Tribune Foreign News Service.]

LONDON, Oct. 4.—After several false announcements to prevent the assemblage of large crowds before the little church of St. Mary the Virgin at Goldsborough, the christening of Princess Mary's second baby took place this afternoon behind locked doors. He was named Gerald David. The villagers were indignant at being barred.

ATTORNEY LAYS PENSION INQUIRY TO PREJUDICE

Prejudice against him because of his efforts to have the pension laws so amended as to include police operators and wagon drivers is responsible for the investigation of alleged irregularities in the distribution of pension money to widows by policemen, it was charged yesterday by Attorney John P. Reed when he appeared at the state's attorney's office for questioning by Assistant State's Attorney Milton Smith.

Attorney Reed asserted that mention of former Assistant Corporation Counsel James W. Breen in the investigation was unwarranted.

Meyer Dever expressed himself unequivocally as to the necessity for complete and impartial investigations of all pension funds.

Catholic Charities Get $50,000 in 2 Day Drive

The first two days of the $250,000 drive for the Associated Catholic Charities netetd more than $50,000, three of the committees reaching their quotas in the first day's work, and two more in two days' work. The fund will be turned over to Cardinal Mundelein as an endowment for the Associated Catholic Charities.

M. E. PASTORS VISIT LOWDENS AT SINNISSIPPI

Former Governor Stresses Spiritual Life in Talk.

BY THE REV. W. B. NORTON.

Sterling, Ill., Oct. 4.—[Special.]—An auto caravan of eighty cars, furnished by the Sterling chamber of commerce, this afternoon conveyed members of the M. E. Rock River conference to the home of former Gov. Frank O. Lowden and Mrs. Lowden at Sinnissippi farm, near Oregon. Mrs. Lowden and two daughters received the visiting ministers and their wives on the front lawn.

The former governor gave a talk, in which he declared that Germany's defeat in the war resulted from their dependence on material efficiency. He said there must be an ever increasing emphasis on the spiritual side of life, an ideal for which the ministers stand.

Poison Pastor Warning.

Bishop Edwin H. Hughes, addressing the conference last night, made two plain references to the Rev. Lawrence M. Hight of Ina, Ill., who confessed to administering arsenic to his wife and instigating a similar murder by Mrs. Wilford Sweetin of her husband. He did not mention names but all recognized he was pointing out warning lessons to the ministers.

Bishop Hughes made his first reference when the names of the young ministers who are to be admitted on trial were brought to the conference for their votes of approval.

"The time to guard the church is when young men come to the door of the conference seeking admission," said Bishop Hughes. "I have the profound conviction that if the door of the conference in southern Illinois had been properly guarded certain events which have distressed us would not have happened."

Again Hints at Hight.

The second reference came when Bishop Hughes was addressing the seven young men, who had served in the conference on trial at least two years, were received into full membership.

"Don't forget," he said, "that even the Apostle Paul confessed, 'I must keep my body under, lest having preached to others, I myself might become a castaway.' If this principle were recognized we would not have had those who have fallen into the grosser forms of immorality and have stained the credentials given them by the church."

Asbestos Roof Tops

Stops the leaks and builds up the roof on old and new roofs. Stays put. Efficient—Durable—Lasting

Use "Asbestosize"

Made by
FEDER-SCHWARTZ PROCESS CO., Inc.
CHICAGO, ILL.

It Is Built Right Use No Substitutes

Ask your roofer or phone any of the following for expert roofing advice on any roofing jobs.

Reasonable, Not Costly

Asphalt Shingles & Roofing Co. WEST 1962
Asphalt Shingles & Roofing Co. OAK PARK 7606
Dependon Asphaltum Roofing Co. MANSFIELD 3800
George Kyle GRACELAND 3668
Weber the Roofer ATLANTIC 1232

HIGHT BANKS ON "GOD'S LOVE" AS POISON DEFENSE

Mount Vernon, Ill., Oct. 4.—"I am in God's hands; I am happy, for I believe in his love."

Thus Lawrence M. Hight, Methodist circuit rider pastor of Ina village, who poisoned his wife and incited his sweetheart, Elsie Sweetin, to poison her husband, today philosophically viewed his fate from a cell in Jefferson county jail, just two weeks after his arrest and confession.

He writes letters to his former friends, to Elsie Sweetin, and to his children, asking forgiveness.

Anatole France, Famous French Author, Is Better

[Chicago Tribune Foreign News Service.]

TOURS, Oct. 4.—A slight improvement is reported in the condition of Anatole France, illustrious French author, who lies almost in a comatose state at his country property at Lachellerie, near here.

Tomorrow at
WYMAN'S



5 Year Written Guarantee

6 Months' Free Trial in Your Home

Very latest model console. Many exquisite mahogany and walnut wood finishes.

$77

BRAND NEW — $150 VALUE

If You Can Act Quick

We acted quick when we bought these prominent make phonographs for cash from an overstocked manufacturer, and you must do likewise if you want one. Greater values would be impossible! Up 6 floors to Wyman's in the Republic Bldg. will save you many dollars. You are your own salesman during this one day sale.



$1 Weekly

Free Records with every sale phonograph.

OTHER MONDAY BARGAINS

Sonora	$54	Cheney	$87
Edison	69	Console	63
Brunswick	93	Vocalion,	48
Victrola	79	Victor	37

Wyman Piano Co. Cor. State & Adams
6th Floor Republic Bldg.
Our West Side Store, 2005 West Madison St., Is Open Evenings and All Day Sunday

Opening Week



$5 Frame Free

with every pair of lenses fitted

As a special inducement for you to acquaint yourself with my new location, I will give absolutely free of charge your choice of any $5 frame with every pair of my scientifically fitted lenses. Lenses priced as low as $3, including examination.

If you do not need glasses I will frankly tell you so.

Dr. A. M. Grefenson
Registered Optometrist
102 W. Randolph St.
SHERMAN HOTEL CORNER
Phone Dearborn 7429 *Satisfaction Guaranteed*

TWO CAR GARAGE $209
BUILT ON YOUR PREMISES



$5.00 DOWN
Balance Monthly

SPECIFICATIONS: Eight cedar posts, 4x6 sills, 4x4 corner posts, 2x6 roof plates, extra fancy double drop siding for walls, 8 beautiful windows with 6 lights in each. Service doors with lock and knob, 4 large alley doors, extra heavy 3-ply roofing—guaranteed for 10 years. Complete hardware.

PRICES FOR 2-CAR GARAGES, INCLUDING LABOR

10x16—Cash, $209. Time payments (13 payments), $19 each.
12x12—Cash, $224. Time payments (13 payments), $20 each.
16x16—Cash, $229. Time payments (13 payments), $21 each.
18x20—Cash, $249. Time payments (13 payments), $22 each.
20x20—Cash, $289. Time payments (13 payments), $23 each.

The above prices include labor. We can also furnish complete material for garages, including brand new lumber, windows, doors, roofing.

One-Car Garage, $75. Two-Car Garage, $100.
OPEN DAILY AND SUNDAYS TILL 8 P. M.

BENJ. TUPLER CO.
Formerly Grand Co.
We operate our own lumber and material yards.

2901 to 2941 W. 36th St. — Phone Lafayette 2910
North Side Branch 4831 N. Western Ave. Cor. Lawrence and Lincoln — Lafayette 9203

Advertise in The Tribune Subscribe for The Tribune

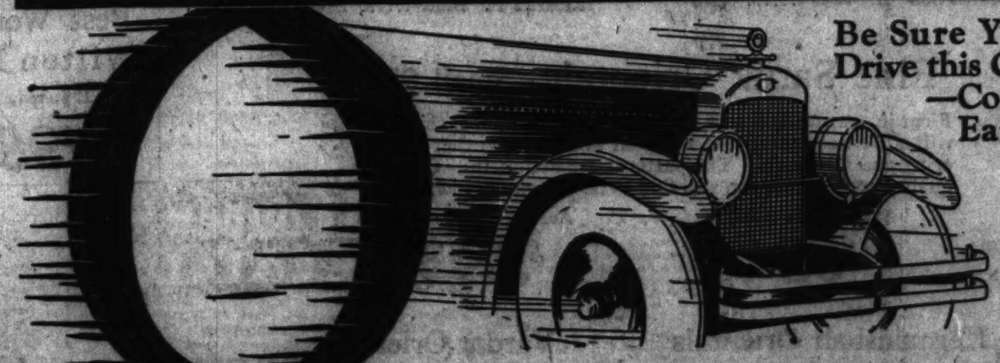
It Does All Its Own Talking on the Road

8 IN LINE

8 IN LINE

8

AUBURN



4-Wheel Brakes—Balloon Tires

Be Sure You Drive this Car —Come Early

Forget, if you can, all the brag and bluster you hear every day about automobiles. The only way to know what a motor car is and what it can do is to put it to test—*and then compare.* Do this with the new Auburn 8-In-Line—today. It is nothing new to offer a demonstration—but it is new to promise that no salesman will ride along with you and talk, talk, talk—trying to make black seem white and white seem black.

Open the throttle of the Auburn 8-In-Line as far as you dare. There are cars today that shout about 60, 65 and 70 miles an hour as if there were something wonderful about such speed. Try the Auburn 8-In-Line! Then pace it down to a walk, to a crawl—feel the easy, silky pull of those eight cylinders in line—not a jiggle, no funny little noises to make you want to shift gears—a motor as smooth at 2 or 3 miles an hour as it is at the top of its stride.

Then tackle a steep hill. Take the bottom at just a loafing speed—then feed the motor gas—then slow up—then speed up again—in other words, do things on a hill you have never done before, or ever dared try before. Then bend your ear over the hood of the Auburn 8-In-Line and, while somebody presses the accelerator, listen to the sweet low-toned purr of it.

Last, and very important, compare the price of the Auburn 8-In-Line with the prices of other eights. We want you to get right down to fundamentals—judge an honestly built product as it should be judged—judge it strictly by its fine performance. Boiling it all down, and without using flowery language, Auburn is *quality* merchandise at a *daringly low price.*

Touring $1895; Brougham $2395; Sedan $2550; Freight and Tax Extra. All Models Fully Equipt.

AUBURN AUTOMOBILE COMPANY, AUBURN, INDIANA

Factory Office and Warehouse
3918 So. Wabash Ave. Phone Boulevard 8472

All Auburn dealers in the Chicago District are direct Factory Distributors

EDWARDS & CHRIST CO. 2437 Michigan Ave. Calumet 3700
W. K. ARCHER MOTOR CO. 7502 So. Halsted St. Stewart 3671
J. J. LAKE MOTOR SALES CO. 3238 Jackson Blvd. Van Buren 2588
ROYAL AUTO SALES & SERVICE 1749 Milwaukee Ave. Humboldt 5631
REX MOTOR CAR CO. 6919 Stony Island Ave. Dorchester 1588
LOGAN SQUARE MOTOR SALES 2554 Milwaukee Ave. Belmont 6334
CLARK-RIDGE MOTOR SALES CO. 5961 Ridge Ave. Sheldrake 4800
KEANE MOTORS INC. 4651 Washington Blvd. Columbus 3834
CHICAGO AUTO SALES CO. 11420 Michigan Ave. Pullman 0127
J. O. BURNS MOTOR CO. 4927 No. Robey St. Edgewater 3274
AUBURN AUTO SALES 601 Chicago Ave., East Chicago, Ind.
17TH AVE. GARAGE 1701 Broadway, Gary, Ind.
HERFORD WHITE CO., 461 Broadway, Milwaukee, Wis.
CONDE MOTOR SUPPLY CO. 227 West Main St., Ottawa, Ill.
L. W. ROEHLER MOTOR CO. Arlington Heights, Ill.
CHRIS J. ALBERTS Forreston, Ill.
R. W. CROSSEN 620-22 Van Buren St., Joliet, Ill.

O. W. Richardson & Co's. greatest Oriental Rug Sale

Each Rug priced remarkably low

Kurdistan Mats

These Saddle Bags make excellent Rugs for doorways and underneath Piano Pedals.

Range in size, 1.6x2 ft. to 2.8x3.9 ft.

$7.75 $9.75

Belouchistan Orientals

Across the rugged reaches of Afghanistan these Rugs are laboriously brought to market. As a special feature in this sale we are offering these Rugs at a price which barely covers their cost of importation.

Average size 3x5 ft.

$17.75

Scatter Rugs

A group of small throw rugs, including the best weaves of Chinese, Belouchistan, Saddle Bags, Kermanshah and Saruks. Sizes range from 1½x1½ ft. to 2x2½ ft.

$10 to $35



Good judges of Oriental weaves will most appreciate the extraordinary values offered during our sale of fine Oriental Rugs. This is a real opportunity to purchase fine hand-woven Rugs at what we believe are much the lowest prices offered in Chicago since the World War.

You will find it worth while to anticipate your Rug requirements for your home or office, as well as for gifts. Each Rug was personally selected for its individual merit.

Although there are many hundreds of rugs, in some groups the quantity is limited. Therefore we recommend early shopping.

Come in and see the Rugs which are displayed in our main floor Rug Salesroom.

Rugs may be bought on our Budget Plan

Purchases held for future delivery if desired.

O. W. Richardson & Co.

125 So. Wabash Ave. Just North of Adams



Hamadan Oriental Rugs

A large number of Rugs from the city of Hamadan have been marked unusually close. They are painstakingly woven and will give excellent service.

Sizes range from 2.6x4 ft. to 3.2x4.9 ft.

$24.50 $29.50

$39.50

Iran Orientals

An exceedingly attractive group of Rugs, soft in coloring and tight in weave.

Average size 2½x4 ft.

$37.50

Our stocks include many Rugs at low prices not listed. If you do not see just what you want in this advertisement, come in—we may have it.

Karaji Runners

These Rugs are adapted for any room in the home and are particularly desirable as Hall and Bedroom Rugs. They are most durable and will give years of satisfactory service. Priced very low.

Sizes range 3.11x7½ ft. to 3.2x13½ ft.

$37.50 $47.50

$57.50

Shiraz Orientals

We have included in our sale a number of Shiraz Orientals and have priced them much less than their worth for this special occasion.

Average size 4x5.9 ft.

$42.50 $49.50



Mosul Oriental Rugs

In the most pleasing of color combinations and texture. One of these Rugs is sure to blend with your decorative plan. Each Rug is most desirable.

Average size 3½x6 ft.

$29.50 $52.50

Lilahan Orientals

The thick, deep, closely woven nap of these fine Rugs will give many years of service. The colorings are rose and blue with gold and tans in figures.

Average size 3½x4½ ft.

$59.50 $67.50

Saruk Sedjedes

Rugs of this size and type are admirably suited for sun parlors and halls. The tight, firm weave marks them as the most durable of rugs.

Average size 4x7 ft.

$89.50 to $218

Read about our Furniture Specials on another page of this paper

Arak Rugs

In this large group of Arak Rugs you are sure to find a splendid floor covering which will meet your requirements. Purchased by us at a very low price, they have been marked on the same low basis as is customary when Orientals are sold at wholesale. The following list will give you an idea of the excellent assortment offered.

6.9x9.10	ft.	Blue	$175
8.2 x10.10	ft.	Rose	240
8.6 x11.1	ft.	Blue	242
8.7 x11.4	ft.	Rose	245
8.8 x11.9	ft.	Blue	270
8.10x11.9	ft.	Rose	270
8.8 x12.3	ft.	Blue	275
9x11.10	ft.	Rose	275
9x11.9	ft.	Blue	275
9.2 x12	ft.	Rose	280
9.6 x11.10	ft.	Rose	287
9.2 x12	ft.	Blue	287
9.2 x12.7	ft.	Rose	298
9.5x12.2	ft.	Rose	298
9.5 x11.10	ft.	Blue	305
8.9 x12.2	ft.	Rose	315
9.4 x12.10	ft.	Blue	315
9.5 x12.1	ft.	Blue	315
9.9 x11.9	ft.	Blue	320
9.8 x12.8	ft.	Rose	325
10.2x13.1	ft.	Blue	345
10.6x13.4	ft.	Rose	375

Saruk Carpets

Perhaps the most durable of all Oriental weaves is the Saruk. Its closeness of weave, its permanence of coloring and its hardy though silklike pile, all go to make the Saruk recognized as one of the most desirable weaves. Fortunately, we have secured a group at a price considerably below the present market level. We are glad of the opportunity to be able to pass this saving along to our customers.

5.9 x8.10	ft.	Rose	$270
6x8.8	ft.	Blue	275
6.3 x9.1	ft.	Blue	315
7.7 x10	ft.	Blue	395
7.7 x9.8	ft.	Blue	395
8.4 x10	ft.	Blue	415
7.11x10.1	ft.	Rose	415
8.3 x9.10	ft.	Rose	450
7.9 x10.5	ft.	Rose	450
8.3 x10.5	ft.	Blue	450
8.10x11.5	ft.	Rose	525
8.8 x11.4	ft.	Blue	540
8.11x11.10	ft.	Blue	560
9.2 x11.6	ft.	Blue	585
9x12.6	ft.	Blue	595
9.4 x11.10	ft.	Rose	650
9x11.4	ft.	Rose	725
8.6 x12.2	ft.	Rose	775
9x11.10	ft.	Rose	775
10.6x14.2	ft.	Rose	1175
10 x13.10	ft.	Rose	1225
12.5x21.8	ft.	Blue	2175
12.10x23.2	ft.	Blue	2400

Chinese Rugs

Most of the Chinese Rugs in our stock are imported by us direct from Tientsin. They were hand-woven to our exacting specifications and are an extraordinarily fine quality.

2x4	ft.	$24.50 to $27.50
3x5	ft.	48.50 to 52.50
3x6	ft.	54.50 to 58.50
4x7	ft.	74.50 to 92.50
6x9	ft.	142.00 to 165.00
8x10	ft.	215.00 to 245.00
9x12	ft.	295.00 to 365.00
10 x13	ft.	385.00
10.6x13.8	ft.	425.00
10x15.4	ft.	525.00
10x17.6	ft.	530.00
11.3x15	ft.	585.00
11.2x16.6	ft.	550.00
11x17.6	ft.	585.00
12x16.6	ft.	610.00
12.3x19	ft.	750.00

Fine Orientals—Carpet Sizes

In this group of colorful Oriental Rugs we include many fine and desirable qualities, such as Afghan, Bharistan, Lilahan, Hamadan, Cashmere, Ispahan and Keshari. These hand-woven Rugs will lend beauty to any room.

8.4 x14.7	ft.	Red	$198
7.1 x11.2	ft.	Gold	285
7.8 x9.10	ft.	Rose	298
7.8 x10.5	ft.	Rose	310
10.4x13.3	ft.	Rose	325
9x11.6	ft.	Blue	350
8.9 x12.4	ft.	Blue	425
9.4 x11.3	ft.	Rose	425
10 x13.7	ft.	Blue	425
9x12.4	ft.	Blue	460
8.10x11.11	ft.	Rose	520
8.5 x12.6	ft.	Tan	525
9.5 x12.2	ft.	Rose	975
12 x18.2	ft.	Blue	2350

Best Worsted Wilton Rugs

9x12 ft. reduced to

$98

Fine Saruk Orientals—Small Sizes

Firm in texture and soft and silky in appearance, these Rugs will add a decorative touch to your home as no other floor covering possibly could. The patterns are delightful. Our prices, quality considered, you will find to be extremely low.

Average size 3.2x5 ft. $68.50

Average size 3.6x5 ft. $98.50

Kermanshah Orientals

Traditions of olden times are carefully worked out in these delightfully colored Rugs. These are the better quality Kermanshahs, and we recommend you to inspect them, for you will find each rug much underpriced considering its real merit.

8.6x12.1	ft.	Rose	$468
8.10x12	ft.	Rose	450
8.10x12.9	ft.	Rose	475
8.9x12.4	ft.	Rose	485
11.10x18	ft.	Rose	1460
13.3x16.4	ft.	Rose	1460

Vardar Orientals

Resilient wool yarns hand-woven in India by skillful weavers into tightly constructed, durable rugs. The soft, rich colorings of blue and rose will add beauty to any home. These excellent Rugs are specially priced for this extraordinary selling.

9.3x12	ft.	Mulberry	$365
9.1x12.3	ft.	Blue	365
10.2x13.5	ft.	Rose	435
10.3x15.6	ft.	Rose	550



PART TWO
SPORTS
MARKETS

Chicago Sunday Tribune.
THE WORLD'S GREATEST NEWSPAPER

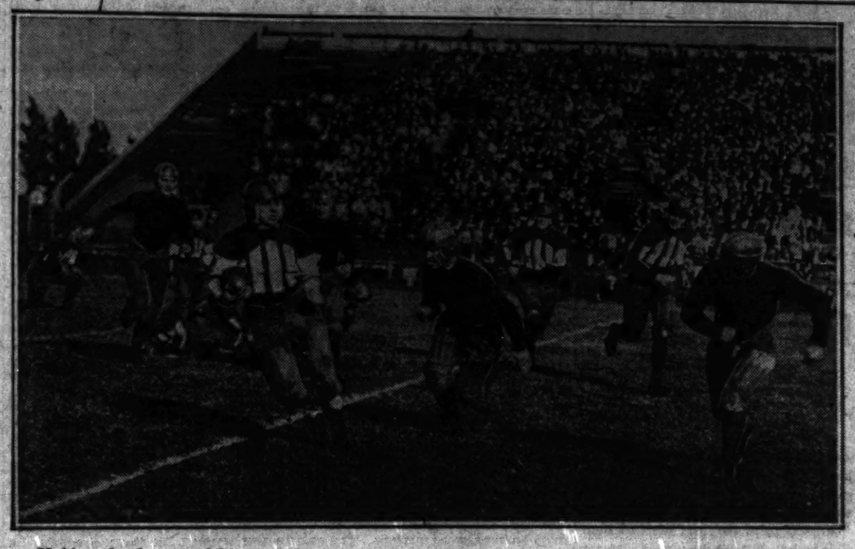
10 PARTS

OCTOBER 5, 1924.

PURPLE ELEVEN WINS OPENER, 28 TO 0

SOX ROUT CUBS IN FOURTH GAME OF SERIES, 13 TO 0

BRILLIANT ATTACK BRINGS N. U. ELEVEN 28 TO 0 WIN IN FIRST GAME



Making the first touchdown of the season for Northwestern, Ralph Baker, fleet back, who was the main reason for the Purple's offensive punch yesterday, is seen on his way to a 28 yard run around right end in the first quarter. Baker finished his dash behind South Dakota's goal line.



Baker about to bring Funston, Coyote back, to the ground after the former had gained 15 yards on an off tackle smash. Funston played half back and cut a few capers for the losers. The play was started deep in the South Dakota territory. In the background Capt. Wienecke is coming to assist his mate.

SOUTH SIDERS NEED ONE MORE GAME FOR TITLE

Ted Blankenship Gives Only Four Hits.

SOX NEARLY IN

CUBS.	AB	R	BH	TB	BB	SH	SB	P	A	E
Adams, ss	4	0	1	1	0	0	0	3	2	1
Kelhoffe, cf	4	0	0	0	0	0	0	2	1	0
Grantham, 3b	4	0	2	2	0	0	0	1	0	1
Wein, rf	4	0	0	0	0	0	0	0	0	0
O'Farrell, c	4	0	0	0	0	0	0	9	2	1
Grigsby, lf	2	0	0	0	0	0	0	2	1	0
B. Barrett, 2b	3	0	0	0	0	0	0	4	1	0
Cotter, 1b	3	0	0	0	0	0	0	4	0	0
Kaufmann, p	0	0	0	0	0	0	0	0	0	0
Blake, p	2	0	1	1	0	0	0	0	1	0
Wheeler, p	0	0	0	0	0	0	0	0	2	0
*Ford	1	0	0	0	0	0	0	0	0	0
Rush, p	0	0	0	0	0	0	0	0	1	0
	32	0	4	4	0	0	0	24	11	3

*Batted for Wheeler in eighth inning and struck out.

WHITE SOX.	AB	R	BH	TB	BB	SH	SB	P	A	E
Mostil, cf	3	1	0	0	2	0	0	2	0	0
Hooper, rf	5	3	3	4	0	0	0	3	0	0
Collins, 2b	5	2	2	2	1	1	1	0	2	0
Sheely, 1b	5	2	2	2	0	0	0	9	0	0
Falk, lf	4	2	3	5	1	1	1	7	0	0
Kamm, 3b	5	3	4	6	0	0	0	0	2	0
W. Barrett, ss	5	0	2	2	1	0	0	2	1	1
Schalk, c	3	0	1	1	0	2	1	7	0	0
Blankenship, p	4	0	1	1	0	1	0	0	1	0
Totals	36	13	18	23	4	5	3	27	7	1

Cubs ..... 000 000 000—0
White Sox ..... 300 040 24*—13

Two base hits—Kamm [2], Hooper. Three base hit—Falk. Struck out—Blankenship, 6; Blake, 4; Wheeler, 1; Rush, 1. Bases on balls—Kaufmann, 1; Blake, 2; Wheeler, 1. Left on bases—Cubs, 5; White Sox, 8. Hits—Kaufmann, 3 in 3-3 inning; Blake, 7 in 2 2-3; Wheeler, 3 in 2 2-3; Rush, 5 in 1. Losing pitcher—Kaufmann. Time—2:12. Umpires—Moriarty, Rigler, Hildebrand, Pirman.

BY JAMES CRUSINBERRY.

With Ted Blankenship pitching a masterful game, the White Sox yesterday simply swamped the Cubs in the fourth game of the city series and now the south siders need only one more victory to settle the argument. Also the Cubs, to use a unique expression, are fighting with their backs to the wall, for they must win three in a row to get the big end of the money. The count yesterday was 13 to 0.

The White Sox socked eighteen hits during the game, mauling every one of four different Cub pitchers with line drives, while only two Cubs were able to get as far as second base all afternoon and one of the two was allowed to run down there unmolested in the ninth inning when his run was as harmless as a canary bird at large. Young Mr. Blankenship held the Cubs to four hits and only one of the four was anything to be proud of. He walked nary a man.

Fans Watch Scoreboard.

The game was so one sided that the 22,556 fans who paid to watch it lost all interest in it after the first inning, but had a most thrilling afternoon watching the scoreboard which tabulated the doings between the Giants and Senators in Washington. When the south side game was over thousands of fans remained at the park to get the finish of the big battle down east. They screamed with delight when the scoreboard showed the Senators had tied the score in the ninth, and they walked out with bowed heads when they got the final result showing the Senators had been licked.

Not only were the Cubs helpless before the pitching of Mr. Blankenship but they played a bad game of ball in the field. They made a lot of mistakes that don't show in the box score. Instead of being the peppy bunch of kids that recently knocked the Giants off in two of a three game series, they were a bunch of youngsters who played as if they felt they had gone out of their class. On the other hand, the old star money players of the Sox did everything right, performing just as if they felt like they were taking candy from a child. The general feeling among the Sox players and the Sox fans is that they simply can't lose today, no matter what man they pitch or what they may do.

Kaufmann Gets Air.

Tony Kaufmann, who struggled through a couple of innings the other day in great torment, was sent to the rubber to oppose Blankenship. Tony didn't even get through the first inning this time. The Sox had three runs in with only two men out and nothing Tony was able to do could stop the assault, so he was yanked and Jack Blake was called in.

Blake was a pretty good pitcher until the fifth and then he got his. Four fellows stepped up and knocked the cover off the ball while only one could be retired, and Blake was rushed from the battlefield and Rip Wheeler summoned from the bull pen. Rip finished that inning and two more, but not without suffering great distress, then he gave way to a helpless pinch hitter and a Mr. Rush came in. Bush pitched clear through the eighth and was knocked for another cluster of four runs, five fellows taking a sock at him before he could get the side out.

Ted Takes It Easy.

During it all young Mr. Blankenship simply sailed along without once having the feeling of danger. The tall Sox kid had a lot of speed. He could hook a swell curve over the plate almost any time he wanted to. He had absolute control of the ball. He could have knocked a dime out of a catcher's fingers at any time during the contest.

In the first inning George Grantham poled a vicious single to right field. That was the only blow off Ted all afternoon that one could crow about. In the third, with one out, Blake scratched an infield hit on a slow bounder to Bill Barrett in deep short, and immediately afterward Adams beat out a slow one to second, putting Blake on second. The only man to really fight his way to second during the game. Both of those boys died on the bases, as Mr. Blankenship retired the next two. There wasn't another hit until the ninth, when, with one out, Grantham scraped another one over second base. Looked as if either Bill Barrett or Collins could have cabbaged the ball had either taken a chance of colliding with the other. It wasn't worth the risk, so they let it go. No effort was made to hold Grantham on first, so he jogged on down to second base and died there because Wein flied out and O'Farrell fanned, ending the game.

The Inquiring Reporter

Every Day He Asks Five Persons, Picked at Random, a Question.

The Tribune will pay $5 for each question accepted for the Inquiring Reporter to ask. Send name and address with your question to "The Inquiring Reporter," Chicago Tribune. For today's question $5 will be turned into The Tribune Ice Fund.

The Question.

What do you think of the latest baseball scandal, and what effect do you think it will have on the sport?

Where Asked.

Cubs ball park.

The Answers.



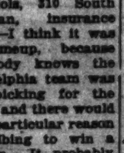
William L. Veeck, Wrigley building, president of the Cubs ball team. — When Judge Landis says that the only men involved in the baseball scandal are the men suspended the American people may rest assured that there are no others. No one in this community has ever classed the commissioner with the cover up breed. The scandal will have no ill effect for the reason that the people will believe the guilty have been unearthed and properly punished.



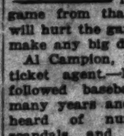
J. H. Nelson, 7731 Cornell avenue, coal dealer.—I really believe it is a frameup on Jimmy O'Connell. Gamblers, knowing that he was a good friend of Heinie Sand and having a wonderful personality and being an innocent fellow, picked on him for the job. He probably did not realize what he was doing.



Austin A. McNichols, 310 South Michigan, insurance agent.—I think it was a frameup, because everybody knows the Philadelphia team was easy picking for the Giants and there would be no particular reason for bribing to win a game from that team. It probably will hurt the game, but not enough to make any big difference.



Al Campion, 1733 North Lawndale, ticket agent.—I have followed baseball for many years and have heard of numerous scandals, and believe that there is something to this latest one. I have faith in Judge Landis and know that he will investigate from the bottom up and I believe most of the fans think the same as I, so it will not materially affect the sport.



John E. Ricketts, 2367 Lincoln avenue, restaurant owner.—I believe this latest baseball scandal is worse than the public realizes and that it will affect the good of the game to such an extent that when any player makes an error some fans will think he is playing crooked. Both O'Connell and Dolan are supposed to be well educated men, and if they had not been such saps, as McGraw says, they wouldn't have tried to bribe any one, especially after the White Sox scandal of 1919.

(Continued on page 2, column 4.)

NEBRASKA MAKES ILLINI LOOK BAD IN WINNING, 9-6

FIGHT FOR ILLINI

NEBRASKA [0].		ILLINOIS [9].
R. E.	Robertson	Rokusek L. E.
R. T.	M. Olsen	Crawford L. T.
R. G.	Rubaka	Shively L. G.
C.	Hutchison	Unanus C.
L. G.	J. Weir	Miller R. G.
L. T.	E. Weir	R. Hall R. T.
L. E.	Collins	Kassel R. E.
Q. B.	Bloodgood	Jolliven Q. B.
R. H.	A. Mandery	Grange L. H.
L. H.	Rhodes	Conard R. H.
F. B.	Meyers	Britton F. B.

Touchdowns—Rhodes, Kassel. Goal from field—Britton. Referee—Eckersall [Chicago]. Umpire—Schomer [Chicago]. Field judge—Hackett [Army]. Head linesman—White [Cornell].

BY WALTER ECKERSALL.

Lincoln, Neb., Oct. 4.—Illinois, which tied with Michigan for the western conference championship last year, was forced to play all the football it knew today to defeat Nebraska in the Memorial stadium, 9 to 6.

In line play, Coach Zuppke's team was clearly outplayed and even Harold Grange had trouble to make his usual impression. Failing with a straight attack, Illinois resorted to the aerial offense and this resulted in the Cornhusker defeat. Nebraska, although a comparatively green team, did its best to stop the forward passes, but one was successful over the Nebraska goal line and another placed the oval in position for Earl Britton to score the field goal which turned the tide of battle in the Orange and Blue favor.

Nebraska Hammers Line.

Illinois won the toss and took advantage of a strong south wind. Nebraska received the kickoff and started to hammer the Illinois line for steady gains. Illinois, however, braced and an exchange of punts left the ball on the Nebraska 40 yard line. The Cornhusker backs tore through the Orange and Blue line and slid off the tackles until the ball rested on the visitors' 25 yard line.

John Rhodes, a regular end who was shifted to half back earlier in the week when Hoche was hurt, then drove off the short side of Nebraska's unbalanced line. It was a split play and Rhodes went through clean, evaded the Illinois secondary defense, dodged the full back, and went over for the first score of the game. The kick after touchdown was missed.

In the second quarter Illinois changed its tactics. Instead of trying to gain by a straight attack, Capt. Rokusek ordered an aerial offense which finally resulted in Grange throwing the ball to Kassell, who caught it behind the Nebraska goal line. Britton missed the try for point after touchdown by kick. The half ended shortly afterward.

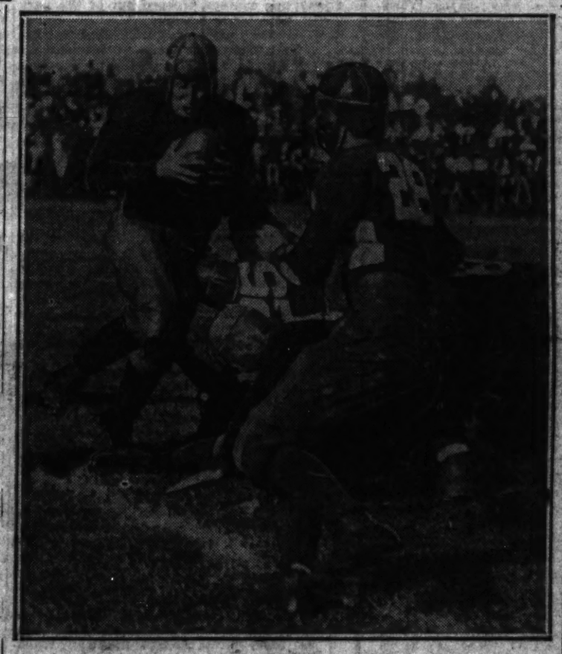
Attempt at Goal Fails.

In the third period Nebraska, aided by the wind, got within scoring distance and Bloodgood's attempted field goal by drop kick went wide. He made the effort from Illinois' 35 yard line. The orange and Blue did not threaten in the quarter.

Taking advantage of the wind and aided by two successful forward passes in the fourth period, Illinois worked the ball to Nebraska's 20 yard line. The locals' defense stiffened and the Grange-Britton combination was called for a place kick. Earl drove the ball squarely between the posts for the points which spelled victory. The visitors threatened again in the closing minutes, but a forward pass was grounded in the Nebraska end zone and went as a touchback. The game ended shortly afterwards.

Illinois Looks Bad.

As it played today, Illinois was far from being the fighting Illinois of the western conference. There was no drive to its attack, and the line looked bad on defense. Attempted end runs were smeared before the runners



Putting the end to a smash by Full Back McDowell in the first half, the men piled up, obstructing the South Dakota captain's path. Parson, husky Purple guard, has his head against McDowell's leg, while Seidel, No. 28, in the foreground, is ready to spring on the runner.
[TRIBUNE Photos.]

MIZZOU TIGERS HUMBLE MAROON IN 3 TO 0 BATTLE

MAROONS TAKE COUNT

CHICAGO [0].		MISSOURI [3].
R. E.	Barnes, Gordon	Coglizer R. E.
R. T.	Gowdy [C.], Goodrich	Stafford R. T.
R. G.	Pokam, Bolles, Donaldson, Denasenas	Lewis L. G.
C.	Frieda, Burich	Smith C.
L. G.	Pondelik, Bedden	Richardson, Palermo R. G.
L. T.	Henderson, Hobscheid	Van Dyne R. T.
L. E.	Bartz, Abbott	Walsh L. E.
Q. B.	Cupier, Dixie Jackson	Q. B.
R. H.	Thomas	Whiteman, Smofford L. H.
L. H.	Kernswin, McKinney, Rome	Bond R. H.
F. B.	Lear, Francis, Marks, McCarthy	Thomas, Tittle, Stuber F. B.

Goal from field—Coglizer. Referee—Don J. Henry [Kenkon. Umpire—Maj. Henry Nelly [West Point]. Field judge—A. T. Sibier [Illinois.] Head linesman—W. O. Knight [Michigan].

Clumsily and haltingly Chicago stumbled into the maws of the Missouri Tigers at Stagg field yesterday afternoon, yielding before the terrific driving power of the ambitious visitors, 3 to 0, the victory being garnered in the second period when Arthur Coglizer, Bengal end, booted a place kick from the Maroons' twenty yard line.

This was the first of the only two good opportunities to score which presented themselves during the entire game. The other chance was forfeited when, in the third period, Coglizer again tried to score from the field with a place kick but sent the ball soaring to the right of the posts.

Missou Rooters Cheer.

The victory of the Tigers was a surprise to the critics but a pleasant one to the thousands of rooters from Old Missou who occupied the east stands, cheering their heroes vociferously at advantageous turns of the game.

The game was won for Missouri by sheer ability. There were no great flashes of fortune to aid them and there was not such difference between the teams as to allow the visitors to overwhelm the Maroons, their marginal superiority being represented by what they gained—two more chances to score than the Maroons received.

With such men as little Smith, roving center, who was mixed in numerous plays to the Maroons' detriment, and Jackson, quarter back who, because of the ultra warm weather didn't wear stockings, the Tigers smashed and crashed their way to their slight victory, using passes as about their only advantageous departure from straight football.

Maroon Triple Pass Fails.

In fact, the game was played without much football trickery, Coaches Gwinn, Henry, and A. A. Stagg withholding their stuff for Missouri valley and Big Ten tilts. Nor were the Maroons, it seemed, ready for much trickery. Their one attempt, a triple pass, failed dismally.

The Maroon forward wall was counted on to stop the plunging sallies of the Bengals. But repeatedly it swarm through big gaps, to be nailed it failed, allowing the visiting backs to only after substantial gains. The Maroon ends and backs had been trained against the Tiger passes. But here, too, the plans of Coach Stagg went awry, for the defenders couldn't block the aerial plays.

The Chicago machine appeared to need polishing badly—need greater coordination between the units. It didn't hold together under the crashing attacks of the Tiger backs and the spirited offensive work of the Missouri forwards. It failed in affording support to the men who carried the ball, stumbling in its interference and being overpowered in its blocking.

Outclassed in Kicking.

The major portion of the battle was played in Maroon territory, the Tigers

(Continued on page 3, column 3.)

In the Wake of the News

EPINARD.

EPINARD, beaten in two of the three international sweepstakes, is not unlikely to be post favorite in the final test of 1½ miles at Latonia next Saturday over the horses which previously outfooted him.

This unusual condition comes from the manner of his defeats, both by narrow margins. In either race the French turf champion might have won. In the second race he probably was best. Moreover, the distances at Latonia is supposed to favor him.

Ladkin stopped at a similar distance in the Hawthorne Derby after setting a dizzling pace, although it must be admitted the track was not to his liking. Wise Counsellor's stable says he can go a route over a mile and maintain his speed. Many critics wish to be shown. There are rumors of roughing in the Aqueduct race, not generally known, which were unfavorable to this colt.

Sarazen, unbeaten as a 2 year old, but ineligible for the two previous races because unsexed, will be among those present. Asking this little fellow of 900 pounds to pack 120 pounds, his scale weight, 1¼ miles is a serious question against the field he will meet.

Then there is Black Gold, which undoubtedly will carry the wagers of many Kentucky and Western supporters. Just when we were ready to acclaim this popular black chap a great stake horse, he would meet defeat. It happened in the Latonia Derby and it happened in the Raceland Derby. Really great horses should not lose that way. On the other hand, seldom has any horse been required to keep on edge for so long as did the son of Black Toney. And he has had a good rest.

Whether or not Epinard wins Saturday, he has established his caliber by the two races already run. Only a dismal setback can dim that luster.

Alpha and Omega.

Note that Giants and White Sox are going to tour Europe after the world's series ends. Strikes us as the Alpha and Omega of baseball. G. F. K.

A Helper.

Inclosing the clipping containing last spring's dope of a well known critic that Washington would finish last in the American league, asks us to have said critic come over and help him move his place.

Godmother, What's This?

[From Burlington, Ia., Hawkeye, via N. W.] WANTED—EXPERIENCED MARRIED MAN for next year. Address 154, care Hawkeye.

There Is a God.

Who holds the starlets in their place
And makes the skies so blue?
Who is it makes the pretty flowers,
The raindrops and the dew,
The fields of grain, the woods, the hills,
The valleys, lakes, and rills,
The mighty ocean to its shores
And sends through you its thrills?

There is no God, the pagan cries;
O, they who will not learn
Until Death stares them in the face,
Then unto Him they turn;
O, yes, there is, above us all,
A Being there supreme,
Who has worked out with marvelous skill
His wonders and his theme. G. A. R.

She Worded Better Than She Knew.

The sentence was dictated to the stenographer, "Applications and forms for the insurance will follow." It was transcribed, "Complications and forms for the insurance will follow."

Harriet N. K.

The Conclusive Test.

Absolute prohibition will not have arrived, opines Kar Coonist, until the corkscrew has been disconnected from the key ring.

This Wake Is Conducted By
Harvey T. Woodruff. Help! Help!

It Sounds Suspicious.

Do you suppose the picture, "Feet of Clay," has anything to do with muddy shoes? You ought to know.

Eileen of Evanston.

Dumbbell Poems.

Any girl can be gay in a closer coupe;
In a sub, any girl can be jolly;
But the girl who's worth while
Is the girl who can smile
When you're taking her home on the trolley.

Dismal Dave.

Prep School Department.

In answer to T. L. S., one reason Wallie High of Toledo does not get Chicago games is this: When the season, if successful is over, the coaches generally try to get out of town games with a trip, as clad and the glory is all the reward the fellows get for their hard work. Wallie High might drop a line to one of the Chicago schools for a game in Toledo after the season closes. Let 'em try Bowen, for instance.

An Old Brownie.

Encyclopedia Americana.

Common People—Mythical race exploited by La Follette and other politicians. Rufus, Illinois '24.

Do You Remember Way Back When:

A student extended from Wentworth avenue to State over 63d street (early '90s)?—F. J. M.

BAKER LEADS N. U. OFFENSIVE WITH LONG RUNS

12,000 Cheer Dash of Winning Eleven.

EASY FOR PURPLE

NORTHWEST'N [28].		SOUTH DAKOTA [0].
R. E.	Mathews, Kielhge, Rovik	Clausen.
R. T.	Johnson, Ford	Zellopher L. T.
R. G.	Cohen, Townsend, Simon	Costa L. G.
C.	Lowry, McKean	Manders, Malone C.
L. G.	Parsons, Kelly	McFry C.
L. T.	Bruce, Stoneman	Diehl R. G.
L. E.	Seidel, Leimert	Zersten R. T.
Q. B.	Solheim, Christman, Walters	Dehlots R. E.
R. H.	White, Graham	Meyers Q. B.
L. H.	Baker, Schumaker	Funston, Hughes L. H.
F. B.	Wienecke [C.], Froelich, De Stefano	Sturgeon, McDowell [C.], Bain F. B.

Touchdowns—Baker, White [2]. Froelich. Point after touchdown—Baker. Goal from field—Baker. Referee—J. Markham [Michigan]. Umpire—W. D. Knight [Dartmouth]. Head linesman—J. McCord [Illinois]. Field judge—C. E. Eldridge [Michigan].

Urged on by the frenzied shrieks and cheers of about 12,000 rooters, Northwestern university's eleven gave signs of real offensive strength yesterday afternoon in sending the University of South Dakota back west humiliated to the extent of 28 to 0. The game was waged under a hot sun.

In brawn the two elevens were evenly matched, but things did not stack up that way in the scoring column. It was simply a romp for the purple jerseyed warriors and nothing but a plucky fight against overwhelming odds for the Coyotes, clothed in jerseys of crimson.

Baker Tears Off Long Runs.

On the shoulders of Ralph Baker rests the honor of sending the crimson Dakota warriors back home so maltreated. Mr. Baker's afternoon of honest endeavor resulted in his making the first touchdown chalked up for Northwestern, scoring a drop kick, booting the ball between the posts following a touchdown, and hurling a pass that anded up in a touchdown. He also carried the ball within scoring distance on another occasion.

Baker reeled off a number of long runs, one of 49 yards, one of 28, and others of 23, 22, 45, and 12 yards. Not a bad afternoon for any one who, besides, hurled well directed passes into waiting hands, as well as getting long distance on kicks off.

On a few occasions the Northwestern flash was tossed for losses, and on another play he had a touchdown made, only to drop the oval. This happened late in the fourth quarter, after the Purple had passed the ball to the 5 yard mark. Here Baker was called on to bring the necessary score. Two plays in which Baker carried the ball put it on the 2 yard line, from where Baker shot through the line and crossed the goal. Immediately there was a scramble, and then what looked like a sure score was turned into a touchback.

Other Backs Help.

Though the Purple speed demon was in the center of the spotlight, his backs, too, deserve commendation for the interference given. White, Capt. Wienecke, and Solheim generally spilled everything that might prove an obstacle. And there were other times that just sheer speed, use of the stiff arm, and change of pace were effective means of Baker tearing off long sprints, mostly around right end.

Right at the start hopes of a Northwestern victory soared, for on the first play after Baker had kicked off the visitors were guilty of a costly fumble. With the ball on the 18 yard line, something went wrong with the South Dakota signals, for the ball bounded back 5 yards, where Seidel and Mathews made a scramble for it, the former getting over the oval.

With the ball in possession of Coach Thistlethwaite's outfit, the Crimson line thrust back three attempts, but on the next play Baker brough a roar from the rooters with a drop kick of 20 yards. That was just the beginning of a busy day, especially for Baker.

March on Goal Begins.

After Funston of the visitors had missed a drop kick from the 20 yard mark, the Purple started for the first touchdown. Baker and Wienecke tore off two first downs, and then the latter was forced to punt. White intercepted a pass, and despite a 15 yard penalty, the march was on.

White hauled down a pass from Baker which netted 20 yards and put the ball on South Dakota's 28 yard line. This arranged the setting for Baker to scoot around right end and count the initial touchdown.

Two more touchdowns followed in the second quarter. Harold White, playing his first year on the varsity, was responsible for both counters.

Froelich Scores Final Counter.

During the third quarter Coach Thistlethwaite made several changes in the lineup, but the new men and those who remained in the conflict were not able to do much, while South Dakota, opening up with a determined aerial game, had success at times. The Purple appeared weak against this kind of game, in this period as well as the final session when the Counter came close, losing the ball when Tim Lowry intercepted a pass on the Purple ten yard mark.

Froelich, who relieved Capt. Wienecke in the last quarter, accounted for the last touchdown, plunging from the five yard mark. Baker had a hand in this advance, which included his 45 yard run.

The game was efficiently refereed by J. Magindon, Michigan, who was aided by three other capable officials.

FOOTBALL SCORES

WEST.

Northwestern, 28; South Dakota, 0.
Missouri, 3; Chicago, 0.
Illinois, 9; Nebraska, 6.
Oklahoma Aggies, 3; Kansas, 0.
Minnesota, 14; North Dakota, 0.
Butler, 10; Franklin, 7.
Iowa, 43; Southeastern Teachers, 0.
Wisconsin, 17; Ames, 0.
Ohio State, 7; Purdue, 0.
Marquette, 27; St. Mary's, 0.
Michigan, 55; Miami, 0.
Notre Dame, 40; Lombard, 0.
Kansas Aggies, 23; Washburn, 0.
Knox, 7; Augustana, 0.
Columbia college, 7; Coe, 3.
Washington U., 7; Drury, 0.
Cornell college, 20; Grinnell, 7.
Indiana, 21; De Pauw, 0.

EAST.

Lafayette, 10; Pittsburgh, 0.
Princeton, 40; Amherst, 6.
Johns Hopkins, 32; Randolph Macon, 0.
Rutgers, 56; Lebanon Valley, 0.
Williams, 9; Bowdoin, 0.
Washington and Jefferson, 19; Bethany, 13.
Syracuse, 34; Mercer, 0.
Penn State, 51; North Carolina, 0.
Dartmouth, 52; McGill U., 0.
Cornell, 27; Niagara, 0.
Harvard, 14; Virginia, 0.
Navy, 14; William and Mary, 7.
Yale, 27; North Carolina, 0.
Colgate, 35; Alfred, 0.
Army, 17; St. Louis U., 0.
Brown, 45; Colby, 0.

SOUTH.

Centre, 0; Valparaiso, 0.
Georgia Tech, 3; U. M. I., 0.

BAN B. JOHNSON MISSING AFTER LANDIS ATTACK

Following his violent outburst of Friday against Baseball Commissioner K. M. Landis, Manager McGraw and President Charles Stoneham of the Giants, President B. B. Johnson of the American league apparently has dropped out of sight. The American league boss wasn't to be found by interviewers yesterday and it was stated on good authority that he had gone to Excelsior Springs, Mo., for a few days.

In Washington Commissioner Landis refused to comment further on Johnson's statement, in which the American league prexy bitterly condemned the commissioner for his action in the scandal which threw baseballdom into a furore early in the week and which has been the subject of much conversation and counter charges for the last few days.

President Barney Dreyfuss, who hurried to Washington to take a hand in the scandal fuss, also was without comment yesterday.

It appears now that with the big series under way the scandal talk will be temporarily discarded but will flame anew as soon as the world's championship of the diamond sport is settled.

WORLD'S SERIES DOPE

WASHINGTON, D. C., Oct. 4.—[Special.]—*Following is the standing of the teams, the official figures on attendance, and the figures on money taken in and the division of the coin from the first game of the world's series played here today:*

THE STANDING.

	W.	L.	Pct.
New York Giants	1	0	1.000
Washington Senators	0	1	.000

OFFICIAL FIGURES.

Attendance 36,784
Total receipts $125,401.10
Commissioner's share ..... $ 20,119.20
Players' share ..... $ 69,065.82
Each club's share ..... $ 35,916.04

SECOND GAME.

TIME — 2 o'clock [eastern standard time] 1 o'clock Chicago time.

PROBABLE BATTERIES—Giants, McQuillan and Gowdy; Washington, Zachary and Ruel.

The weather for tomorrow—Probably fair, with possible showers in the late afternoon.

GIANTS COP FIRST OF WORLD SERIES IN 12TH BY 4 TO 3

TOUGH LUCK, WALTER

NEW YORK.

	AB	R	BH	TB	BB	SH	SB	P	A	E
Lindstrom, 3b	5	0	0	0	0	0	0	1	3	0
Frisch, 2b-3b	5	0	2	3	1	0	1	4	3	0
Young, rf	6	0	2	3	0	0	0	2	0	0
Kelly, cf-2b	5	1	1	4	0	1	0	3	1	0
Southw'th, cf	0	1	0	0	0	0	0	1	1	0
Terry, 1b	5	1	3	6	1	0	0	15	0	0
Wilson, lf	6	0	2	2	0	0	0	4	0	0
Jackson, ss	3	0	0	0	1	1	0	2	6	1
Gowdy, c	3	0	1	1	1	0	0	4	1	0
Nehf, p	5	1	3	3	0	0	0	0	2	0
*Bentley	0	0	0	0	1	0	0	0	0	0
Totals	43	4	14	22	5	2	1	36	17	1

*Batted for Lindstrom in ninth.

WASHINGTON.

	AB	R	BH	TB	BB	SH	SB	P	A	E
McNeely, cf	5	1	1	2	1	0	0	4	0	1
Harris, 2b	6	0	2	2	0	0	0	3	3	0
Rice, rf	5	0	2	2	1	0	1	0	1	0
Goslin, lf	5	0	1	1	0	0	0	2	0	0
Judge, 1b	4	0	1	1	1	0	0	6	0	0
Bluege, 3b	5	1	1	1	0	0	0	2	2	0
Peck, ss	5	0	2	3	0	0	1	4	4	0
Ruel, c	3	0	0	0	2	0	0	15	2	0
Johnson, p	4	0	0	0	0	0	0	0	1	0
†Shirley	1	1	0	0	0	0	0	0	0	0
Totals	43	3	10	12	5	0	2	36	13	1

†Batted for Johnson in twelfth.

New York .....010 100 000 002—4
Washington .....000 001 001 001—3

Two base hits—Frisch, McNeely, Young. Pechinpaugh. Home runs—Kelly, Terry. Double plays—Peck to Harris; Jackson to Frisch to Terry. Bases on balls—Johnson, 5; Nehf, 5. Struck out—Johnson, 12; Nehf, 3. Passed ball—Ruel. Umpires—Connolly, plate; Klem, first; Dinneen, second; Quigley, third. Time—3:07.

(Continued from first page.)

fanned four Giant batters. Three of these whiffs occurred in the fourth, but in between was a telling swipe that Terry landed in almost the same spot selected by Kelly. That, too, was a "cripple" that Johnson threw with a two and one count.

Going back to the glaring details of the twelfth, a punctured batter stands out as the happening that started the downfall. Gowdy was the batter, and Johnson plunked him squarely in the back. Then Nehf made his third single and the next incident was the blunder that definitely decided it.

Fail to Back Up Play.

Nehf's hit was a low drooping fly to center and McNeely tried to pick it off his shoetops. He failed to hold it. Picking it up, he threw the ball to second, but it went wide of Harris and rolled across the infield to the stand. It wasn't entirely a case of a bad throw. It also was a case of the vanquished club not backing up a play. Somebody on that infield should have been in a position to stop the ball. Gowdy went to third and Nehf to second before it was retrieved.

With two on and none dead and evidently figuring that Bentley might get hold of one of Johnson's foolers, McGraw sent up the big southpaw to bat for Lindstrom. He walked and the sacks were jammed. Frisch bounced into a force play at the plate, but Young who had fanned three times, sent a fluke single to center for one run and another crossed the plate when Kelly slammed a long fly to Goslin.

Griffs Blunder on Bases.

With a win within their grasp the Giants proceeded to cave slightly in the home twelfth and the Senators might have grabbed at least a tie if they hadn't blundered on the bases. The round opened with Shirley batting for Johnson. He survived at second because Jackson muffed an easy pop fly. A fly ball eliminated McNeely, but Harris came through with a single to center and Shirley hiked over the plate.

Then Rice, swift as a deer, hit safely to center. Harris went to third and Rice should have stopped at first, but instead he charged blindly on his way and was an easy out at the middle station. That was bad baseball.

A moment later Kelly, who had come in from the outfield to play second, made a one handed pickup of Goslin's slow grounder, threw him out at first and the show was over. There was no cheering the victors. Even the Giants took it quietly, just as they had taken the two home runs that ordinarily would cause at least a flutter on the bench.

Senators Appear Dazed.

Before the series the wise ones said Washington could not come back after its strenuous pennant struggle. Today, at least for a time, it looked that way. "Bucky" Harris' men seemed in a trance. They fielded well enough but at bat were only half hearted. Of course, Nehf was a great pitcher but he wasn't as good as the Senators made him look.

This dazed, listless way of doing things continued through the first five innings. Maybe the homers that Kelly and Terry hit off Johnson had something to do with the depression. In the sixth, however, McNeely opened with a double to left. It was just a fly ball that fell close to the foul line but it was a hit just the same and the Senators woke up. The run scored eventually because the Giants preferred not to attempt to cut it off. From then on Nehf found his foes somewhat persistent, but not strong in the pinches.

Had the Senators had that needed "kick" today in times of need the Giants would have been the softest kind of foe. They weren't primed for a stiff fight and neither did they want one.

Now with a win under their belts they may forget their troubles and go sailing through.

CHICAGO ROOTERS PULL HARD FOR WALTER TO WIN

Thousands of fans attending the city series between the White Sox and the Cubs yesterday rooted unavailingly for Washington and Walter Johnson. Throughout the Sox-Cubs game the fans watched a big scoreboard showing progress of the first world's series game, and when the Senators tied the count in the ninth even the Chicago players and umpires stopped to turn to the scoreboard.

With the ending of the Chicago game thousands of fans swarmed on to the field beseeching reporters in the press stands for latest world's series returns, remaining for nearly an hour to "pull" for the Senators, whose every play was met by a cheer.

MINOR LEAGUE RESULTS.

PACIFIC COAST LEAGUE.

San Francisco, 11; Oakland, 5.
Los Angeles, 11; Seattle, 2.
Salt Lake, 5-16; Portland, 1-6.
Vernon, 11; Sacramento, 5.

WHAT'S THE ANSWER?



JIMMY O'CONNELL. JOHN McGRAW. COSY DOLAN.

Fans supporting the national pastime are wondering just what will be the outcome of a possible reopening of the investigation of the new scandal. The blast that rocked the baseball world now is involving magnates and Commissioner K. M. Landis. Where it will end no one can tell.

[TRIBUNE Photos.]

PRESIDENT COOLIDGE TURNS FAN FOR DAY

Washington, D. C., Oct. 4.—[By the Associated Press.]—President Coolidge was a baseball fan this afternoon and the excitement which stirred 37,000 other fans to the wildest pitches of emotion brought the President also to his feet time and again, applauding vigorously the hectic points in the thrilling twelve inning opening battle of the world series.

Mr. Coolidge, a baseball follower of more or less enthusiasm, lighted his cigar and sat back at the opening of the contest apparently ready to enjoy a leisurely two hours. The cigar went out twice in the early part of the game, but when Kelly drove out a homer for the first marker and Judge followed soon after with the Senator's first hit, the stogy burned more steadily.

Cigar Is Forgotten.

As "Pep" Young, Kelly, Gowdy and the other Giant veterans began turning back to the bench after a third vain swing of the bat, Mr. Coolidge turned to Mrs. Coolidge, who was keeping a careful account of the game on the score card, to learn just who these victims of the mighty Walter Johnson were.

When Roger Peckinpaugh lined a solid blow far into left center in the ninth and sent Bluege over the plate with the tying run, Mr. Coolidge was among the first of the hysterical throng on his feet. The cigar had been forgotten. He turned and smiled with Speaker Gillett of the house and C. Bascom Slemp, his secretary, and his other guests, as they leaped shouting into the air, waving their hats. Mrs. Coolidge was at his side, waving her score card and applauding with all her might.

FIRST VICTORY MAKES GIANTS 7-5 FAVORITES

New York, Oct. 4.—[Special.]—Within ten minutes after the Giants had beaten the Senators this afternoon, the National league champions were made 7 to 5 favorites to win the series, and one bet of $15,000 at these odds and another of $10,000 at the same figure were placed by W. L. Darnell & Co., brokers of 44 Broad street, the center of the world's series wagering.

According to this firm, confidence in the Giants was restored by their victory and the stagnation that had struck betting on the eve of the opening game had been dissipated with indications that the total wagering would reach as high a mark as in previous world's series.

Betting on tomorrow's game was at evens, take your choice. The moderate bettors were wagering on the outcome of the series, rather than on individual games.

Bucky Harris' Pal Dies Victim of "Bean Ball"

Scranton, Pa., Oct. 4.—Death today claimed Festus Higgins of Minooka, baseball pitcher and close friend of Bucky Harris, manager of the Washington Americans. Higgins was 31 years old. An injury, suffered several years ago when he was struck on the head with a pitched ball, is believed to have hastened his death.

CITY SERIES NOTES

FIGURES for the fourth game of the city series played yesterday at the White Sox park, were announced as follows:

FOURTH GAME.

Attendance	21,956
Gross Receipts	$20,475.84
Players share	10,442.68
Commissioner's share	2,071.35
Each club	2,480.89

TOTAL FOR FOUR GAMES.

Attendance	69,582
Gross Receipts	$62,723.43
Players share [Complete.]	31,990.99
Commissioner's share	9,409.12
Each club	10,663.65

STANDING OF THE TEAMS.

	W.	L.	Pct.
White Sox	3	1	.750
Cubs	1	3	.250

The players will not share in the receipts of any more games. Their pool was completed yesterday and the total amount to be split is just under $32,000. That means that every player on the winning club will get about $765 and every player on the losing club about $510. Not good, but not bad.

It is likely that Alexander will go in the slab for the Cubs today, with Aldridge as a possible choice, depending on how well he has recovered from recent illness. Probably Cvengros will pitch for the Sox, but it might be Thurston or Robertson in Cronally or Leverette, or most anybody.

Not the least attraction offered at the game today will be the score board tabulating the results of the second world's series contest at Washington.

Today's game will be at the Cubs' park and if good weather is on tap a park full of folks is expected. The south side is planning to go over en masse, whatever that is.

Major League Batting Averages

Final Averages.

AMERICAN LEAGUE.

TEAM BATTING.

	G	AB	R	H	HR	SB	Pct.
Detroit	156	5,381	649	1,604	35	99	.298
Cleveland	153	5,321	755	1,583	41	86	.298
Wash'gton	156	5,306	755	1,557	22	118	.293
St. Louis	152	5,205	704	1,526	67	86	.293
New York	153	5,232	798	1,517	98	66	.290
Chicago	154	5,347	772	1,502	41	104	.281
Philadel's	152	5,191	685	1,459	62	73	.281
Boston	156	5,308	725	1,468	30	81	.277

INDIVIDUAL BATTING.

	G	AB.	R.	H.	HR.	SH.	Pct.
Ruth, N.Y.	153	529	143	200	46	9	.378
Steph'n'n, Cle.	71	233	33	69	4	5	.296
Jamieson, Det.	143	505	94	213	3	18	.358
E.J'n'n, N.Y.	64	118	25	42	3	1	.356
Falk, Chi.	138	525	78	185	6	6	.352
P.Collins, St.L.	32	54	9	17	1	1	.315
E.Collins, Chi.	151	555	108	194	6	44	.350
Baseler, Det.	124	377	43	131	1	2	.347
Speaker, Cle.	136	486	94	168	2	5	.346
Heilmann, Det.	153	573	107	197	10	13	.344
Goslin, Wash.	154	580	100	199	12	15	.343
Miller, Phil.	113	400	62	136	6	11	.340
Cobb, Det.	155	627	110	211	4	23	.337
Myatt, Cle.	106	342	56	115	8	7	.336
Rice, Wash.	154	644	104	216	3	25	.335
Boone, Chi.	126	434	71	145	13	3	.335
Prothro, Wash.	46	159	18	53	0	5	.333
Bennett, St.L.	41	93	16	31	1	1	.333
Meusel, N.Y.	143	578	92	190	12	19	.329
Hooper, Chi.	136	476	106	156	10	16	.328
Bush, N.Y.	61	125	14	41	1	0	.328
M'M'nus, St.L.	123	443	71	144	5	13	.325
Lamar, Phil.	87	370	60	121	7	6	.327
Heimach, Phil.	56	89	14	29	0	1	.326
M'Nelly, Wash.	43	181	31	59	0	3	.326
M'tinu, Wash.	25	43	2	14	0	0	.326
Bl'k'nship, Chi.	24	43	9	14	1	0	.326
Williams, St.L.	115	403	80	131	18	20	.325
Mostil, Chi.	117	444	73	144	5	13	.324
Archd'con, Chi.	93	286	58	92	0	10	.322
Sheely, Chi.	146	525	82	168	3	8	.320
Judge, Wash.	140	516	72	165	3	13	.320
E.R'ston, St.L.	121	439	69	140	4	3	.319
Shawkey, N.Y.	38	69	18	22	1	0	.319
Shantz, Chi.	46	91	11	29	1	0	.319
J.Sewell, Cle.	153	592	99	188	4	4	.317
Jacobson, St.L.	152	581	102	184	10	6	.317
Pratt, Det.	120	412	55	130	1	6	.315
Hale, Phil.	78	261	42	82	2	3	.314
Blue, Det.	106	393	80	123	2	4	.313
G.Burns, Cle.	129	459	72	144	4	15	.312
Simmons, Phil.	153	594	70	185	8	16	.311
Dykes, Phil.	110	412	67	128	3	1	.311
Woodall, Det.	87	164	23	51	0	0	.311
Flagstead, Bos.	149	560	105	173	5	10	.307
Severeid, St.L.	138	438	30	134	4	1	.306
Haney, Det.	87	258	54	79	1	7	.306
Uhle, Cle.	39	101	10	31	0	0	.306
Sisler, St.L.	151	638	94	194	9	18	.304
J.Harris, Bos.	133	490	82	149	3	6	.304
Dugan, N.Y.	148	609	105	184	3	2	.302
Vangilder, St.L.	42	43	7	13	1	0	.302
Mat'i's, Wash.	53	166	25	50	2	0	.301
Zachary, Wash.	23	73	8	22	0	0	.301
Fothergill, Det.	54	167	28	50	0	2	.299
Tobin, St.L.	136	570	87	170	2	7	.298
J.Collins, Bos.	90	244	37	73	0	5	.295
Kish, Chi.	60	149	21	44	0	6	.295
Tate, Wash.	21	44	6	13	0	0	.295
Pipp, N.Y.	153	588	88	173	9	12	.294
Witt, N.Y.	147	602	87	177	1	6	.294
Veach, Bos.	142	523	77	153	5	6	.293
Summa, Cle.	111	390	55	114	2	5	.292
W.J'son, Wash.	30	113	18	33	1	0	.292
Leibold, Wash.	84	245	51	71	0	0	.290
Hoving, Bos.	43	107	15	31	0	0	.290
Bigney, Det.	146	500	82	144	4	10	.288
Mantush, Det.	121	424	84	122	9	15	.288
Welch, Phil.	94	295	47	85	5	2	.288
Hauser, Phil.	149	559	97	160	27	6	.286
Schang, N.Y.	113	357	46	102	5	2	.286
H.Rice, St.L.	54	92	19	26	0	1	.283
Wingo, Det.	78	149	21	42	1	2	.282
Chapman, Phil	19	71	7	20	0	0	.282
Ruel, Wash.	149	499	50	140	0	7	.281
Simon, St.L.	23	32	5	9	0	0	.281
D.Clark, Bos.	104	327	37	91	2	4	.278
Brower, Cle.	67	166	16	46	2	3	.278
Bissell, Bos.	70	202	25	56	0	0	.277
M'Millan, St.L.	70	202	25	56	0	0	.277
O'Rourke, Det.	47	181	28	50	0	7	.276
Gallow'y, Phil.	129	458	42	126	2	9	.274
Bisset, Wash.	116	402	59	110	2	7	.270
Picinich, Bos.	63	184	28	45	4	2	.274
Wamby, Bos.	156	632	90	174	8	12	.275
Kerr, Det.	17	13	3	3	0	0	.273
Peck, Wash.	154	536	73	143	2	9	.272
S.Harris, Wash.	143	540	88	147	1	20	.272
R.Jones, Det.	108	383	50	104	0	1	.272
Gerber, St.L.	148	498	61	135	0	5	.271
Barrett, Chi.	159	611	89	165	2	17	.270
Pruett, Chi.	101	322	35	87	0	13	.270
Cole, Det.	32	37	4	10	0	0	.270
L.Sewell, Cle.	63	167	29	45	0	1	.269
M'Nulty, Cle.	100	291	46	78	0	10	.268
Walters, Cle.	32	75	10	20	0	0	.266
Yoter, Cle.	13	94	3	17	0	0	.266
Head'ks, N.Y.	40	59	7	15	0	1	.263
Taylor, Wash.	25	69	10	18	0	1	.261
Crouse, Chi.	94	306	39	79	1	8	.260
Ogden, Wash.	22	50	3	13	0	0	.260
Shanks, Bos.	72	193	22	50	0	1	.259
Bruggy, Phil.	36	112	9	29	0	0	.259
Guyan, Bos.	33	81	9	21	0	0	.259
Bishop, Phil.	60	224	32	75	2	4	.255
Evans, St. L.	77	200	30	53	0	4	.254
Todt, Bos.	32	102	16	26	1	0	.254
Ricondo, Phil.	83	281	34	71	2	4	.253
Burns, Det.	72	241	30	61	0	1	.253
M'Kelly, N.Y.	6	27	3	7	0	0	.259
Lee, Bos.	94	290	35	73	0	7	.252
Grabo'sky, Chi.	39	59	11	14	0	0	.236
Scott, N.Y.	153	548	54	136	4	4	.248
Kamm, Chi.	148	535	55	133	5	8	.248
Ward, N.Y.	120	410	42	101	3	1	.246
Thurston, Chi.	51	109	15	26	1	2	.238
Connally, Chi.	44	49	3	12	0	0	.245
Perkins, Phil.	128	393	31	96	0	2	.244
T.Lyons, Chi.	41	77	10	17	0	0	.221
Cvengros, Chi.	26	9	2	2	0	0	.207
Morehart, Chi.	32	102	10	21	0	3	.206
Schalk, Chi.	97	150	15	29	0	2	.193
McClellan, Chi.	23	39	7	14	0	2	.159

PITCHERS' RECORDS.

	W.	L.
Messenger, Cle.	2	0
Beall, N.Y.	2	0
Russell, Wash.	3	1
W.J'son, Wash.	23	7
Pennock, N.Y.	22	9
B'ng'ner, Phil.	13	6
Holloway, Det.	13	6
Speece, Wash.	3	1
Whitehill, Det.	17	9
W.Collins, Det.	13	7
S.J'son, Det.	5	3
Gaston, N.Y.	5	3
Hoyt, N.Y.	19	12
Zachary, Wash.	14	9
S. Jones, N.Y.	9	6
G. Lyons, St.L.	4	3
Thurston, Chi.	20	14
Moriarty, Wash.	15	11
Ross, Bos.	4	3
Shawkey, N.Y.	16	12
Edwards, Cle.	4	3
Danat, Det.	12	10
Gray, Phil.	9	7
Shocker, Cle.	20	16
Shocker, St.L.	16	12
Gomez, Det.	11	9
Marberry, Wash.	13	11
Heimach, Phil.	14	12
Bleakley'ck, Chi.	9	8
Danforth, St.L.	14	12
Bowman, Phil.	17	15
Welch, N.Y.	17	15
Ogden, Wash.	9	8
Ehmke, Bos.	19	17
T. Lyons, Chi.	19	15

NATIONAL LEAGUE.

TEAM BATTING.

	G	AB	R	H	HR	SB	Pct.
New York	153	5,434	857	1,635	95	81	.301
St. Louis	154	5,346	740	1,554	67	85	.291
Cincinnati	153	5,305	649	1,538	36	109	.290
Brooklyn	154	5,339	717	1,535	72	89	.288
Pittsburgh	153	5,390	724	1,516	45	162	.281
Chicago	153	5,137	608	1,419	45	133	.276
Ph'elphia	152	5,312	676	1,458	94	51	.274
Boston	154	5,380	520	1,352	55	75	.250

INDIVIDUAL BATTING.

	G	AB	R	H	HR	SB	Pct.
Hornsby, St. L.	143	536	121	227	25	7	.424
Wheat, Brk	141	566	91	213	14	3	.375
Moore, Phila.	72	208	48	75	3	7	.361
Young, N. Y.	138	536	113	187	10	10	.349
Cuyler, Phila.	117	466	93	163	8	30	.350
Roush, Cin.	121	483	67	169	3	17	.350
Cooper, Phila.	38	103	11	36	0	1	.349
Bressler, Cin.	115	383	41	133	4	10	.347
Miller, Chi.	53	151	17	44	4	1	.336
J.H'th, Bos.	154	570	93	187	4	5	.328
Fournier, Brk.	154	593	93	187	27	8	.333
High, Brk.	142	571	98	190	6	3	.333
Fowler, Cin.	59	129	20	43	0	3	.333
Williams, Phil.	148	559	101	183	24	6	.327
Frisch, N. Y.	145	603	132	197	7	21	.327
Bottomley, St.L.	137	515	74	168	14	5	.326
Gowdy, N. Y.	87	191	25	62	4	1	.325
Kelly, N. Y.	143	569	92	185	21	7	.325
Critz, Cin.	102	413	67	132	3	19	.320
O'Donnell, Pit.	52	104	24	33	3	3	.317
Sheehan, Cin.	41	57	5	18	0	0	.316
Kaufmann, Chi.	35	79	6	24	1	0	.316
Grantham, Chi.	127	479	86	148	12	21	.316
Toporcer, St. L.	69	199	30	62	1	2	.312
Blades, St. L.	130	434	85	141	11	8	.311
Gibson, Bos.	59	205	25	64	1	3	.311
Brown, Brk.	114	456	58	141	5	3	.309
Heathcote, Chi.	113	399	66	121	0	25	.303
Meusel, N. Y.	139	553	75	170	6	10	.308
W'stone, Phil.	118	387	55	118	7	3	.305
Russell, Chi.	144	510	69	155	7	22	.304
Snyder, N. Y.	58	167	26	50	0	3	.299
Jackson, N. Y.	151	594	81	180	11	6	.303
Neis, Brk.	80	213	43	64	4	3	.303
Hoike, Phil.	148	563	60	169	6	4	.300
Hartnett, Chi.	111	383	56	114	12	9	.298
Grimes, Chi.	37	97	12	29	3	2	.299
Hargrave, Cin.	98	314	41	94	3	2	.299
Grimes, Chi.	51	177	32	53	5	4	.299
Walker, Cin.	132	467	66	139	5	7	.298
J.J'ston, Brk.	86	315	51	94	3	4	.298
Holm, St. L.	81	195	41	58	0	1	.298
Grimes, Brk.	40	124	11	37	0	1	.298
Clemons, St. L.	25	57	8	17	0	0	.298
Carey, Phila.	149	526	112	177	8	49	.297
Gonzales, St. L.	120	402	56	119	3	4	.296
J'e Cooney, S.L.	100	383	43	113	1	10	.296
Oeschger, Phil.	29	27	2	8	0	0	.296
L. Wilson, N.Y.	107	385	62	113	10	5	.294
Holm, St. L.	81	195	41	57	0	1	.292
Nleb'rgall, S.L.	40	58	6	17	0	0	.293
Traynor, Pitts.	142	548	85	160	9	6	.291
Harper, Phil.	127	465	75	141	16	11	.291
McInnis, Bos.	136	580	57	168	1	9	.290
Taylor, Brk.	99	342	36	100	1	0	.290
Gooch, Phila.	70	224	26	65	0	2	.290
Blake, Chi.	20	31	5	9	0	0	.290
Grimm, Phila.	151	540	53	156	2	3	.289
C. Mays, Cin.	32	83	9	24	1	0	.289
Wright, Phila.	153	616	78	177	7	14	.287
J. Smith, St. L.	124	458	90	130	3	23	.284
Henline, Phil.	114	383	43	108	5	1	.282
Wingo, Cin.	66	194	21	54	1	1	.278
Groh, N. Y.	144	559	81	157	2	8	.281
Daubert, Cin.	102	405	49	114	1	5	.281
Sch'k, S.L.	100	296	34	83	5	5	.280
Carlson, Phil.	30	75	6	21	2	0	.280
Mann, Bos.	32	100	13	28	0	1	.280
Stengel, Bos.	131	465	57	129	5	13	.279
Adams, Chi.	117	490	66	119	1	13	.279
Bancroft, Bos.	79	319	49	89	2	5	.279
Friberg, Chi.	149	497	59	138	2	15	.278
Wels, Chi.	37	133	19	37	0	4	.278
Statz, Chi.	135	549	69	152	3	14	.277
B'nhart, Phila.	101	346	50	96	3	8	.277
Douthit, St. L.	53	173	24	48	0	4	.277
Shorten, Chi.	41	97	7	19	0	0	.273
Ford, Phil.	144	535	57	144	3	1	.274
J. Wilson, Phil.	95	281	32	77	6	5	.274
Cavaney, Cin.	95	337	36	92	4	5	.273
Cun'gham, Bos.	114	457	44	119	1	8	.273
Loftus, Brk.	45	81	12	22	0	1	.272
Vaged, Chi.	71	179	24	48	1	2	.268
Duncan, Cin.	85	319	34	86	2	1	.270
Freigau, St. L.	98	379	36	101	2	10	.266
Mar'ville, Pitts.	152	594	62	158	9	19	.266
Powell, Bos.	73	188	11	50	0	0	.266
Bentley, N. Y.	44	68	11	18	0	0	.265
W. M'Tier, Pitts.	29	49	6	13	0	0	.265
Mokan, Phil.	96	368	51	97	7	5	.264
Mueller, St. L.	92	297	38	78	3	3	.263
Black, St. L.	67	209	31	55	3	3	.263
J.Mitchell, Bos.	142	553	71	94	1	4	.263
Lee, Phil-Cin.	27	61	5	16	1	0	.262
Cotter, Chi.	98	319	39	81	4	3	.261
C.Mitchell, Phil.	67	100	7	26	0	0	.260
Bigbee, Pitts.	80	282	42	73	0	11	.258
Tierney, Bos.	150	504	57	130	2	11	.258
Smith, N. Y.	94	281	40	72	3	1	.256
Burns, Cin.	93	336	43	86	3	3	.256
Padgett, Bos.	136	501	42	128	1	4	.255
Bohne, Cin.	100	343	43	87	0	3	.255
J. Benton, Cin.	62	47	5	12	0	0	.255
L'ngston, N. Y.	59	79	19	20	0	3	.253
Hafey, St. L.	24	91	9	23	3	1	.253
T.Griffith, Brk.	130	451	42	121	3	3	.252
Thevenow, S.L.	53	93	9	23	0	0	.247
O'Neil, Bos.	100	362	33	89	0	4	.246
O'Farrell, Chi.	70	183	25	45	3

S, ORIOLES 13 INNINGS 6 TO 6 TIE

Md., Oct. 4.—The third Little World Series" be- ore of the International t. Paul of the American as called at the end of h inning this afternoon f darkness, the score at 6 all.

d and woolly game, start- farce and ending in a g duel between Tommy he Orioles, who relieved e fourth inning, and Paul t hander, who was sent e of Tony Faeth in the

me means that the clubs remain here another day g for St. Paul. Score:

BALTIMORE.	AB	R	H	O	A	E
Malsel,3b	7	0	3	1	4	0
Conn'lly,rf	7	0	3	1	0	0
Jacob's,cf	6	0	1	2	1	0
Porter,2b	6	0	1	3	5	0
Boley,ss	5	0	0	3	5	1
Sheely,1b	5	0	0	8	1	1
Jacobs,lf	5	0	1	1	4	0
Freitas,c	5	2	1	7	1	0
Jackson,p	3	0	0	0	3	0
x Thomas	1	0	0	0	0	0
	50	6	14	27	15	3

	100	500	000	000	0					
	003	003	000	000	0					

Preseen (21). Jacobson ly, Malsel. Home Run—Mal- balle—Jackson, 4; Faeth, 2; —Jackson, 2 in 3 1-3 innings; 0-3 innings; Faeth, 2 in 2 2-3 s, 5 in 7 1-3 innings. Struck Thomas, 7; Faeth, 3; Fit- ngtree—Getzel. International American association.

GAN SEEKS EW STADIUM

or, Mich., Oct. 4.—The new athletic stadium at ty of Michigan has arisen fall, the quick sellout of home football games hav to center interest on the f Ferry field. The agita- or less in embryo now, is blossom forth when the still are pouring money letic office for tickets, get back with a short note s are not available.

EN MIDWEST LEAGUE GAMES CHEDULE TODAY

EN grid games are down cision this afternoon com- teams in four divisions in dwest league. The games

land Panthers vs. Rockford 15th and Halsted streets; Opal n City A. A. at East Chicago ke vs. Whiting Friars at Whit- kegan Elks vs. Lapham A. C. Moline Tigers vs. Waco A. C. Scotts avenue; Hawthorn A. C. Arrows at Van Buren and La Forest Park Othello vs rows at Forest Park; Harve ston Elks at Harvey, Ill.; Ham ve vs. Amos A. A. at Hammond Independents vs. Audubon At- ks park; Washington Parks vs Orioles at Evanston; Logans vs. Chicago Black Jackets at ; St. Florian A. C. vs. Spoo rich; Congress Park All-Sub gin Boosters at Congress park ers vs. Tri-Colors at Morton alewood Rovers vs. Aurora La s, Ill.; South Town club vs. at White City; Del-Si-Lons vs merae park.

BUCKEYES WIN, LEAD BIG 10 FOR WEEK AT LEAST

BUCKEYES IN LEAD

PURDUE [0].		OHIO STATE [7].
L. E.	Pillman, Houston	Wilson, Gerrill
L. T.	Weiman, Threlfall	Nichols
L. G.	Mireau, Deephouse	Kutler, Dreyer
C.	Claypool	Young
R. G.	Spencer, Cunningham	Jenkins
R. T.	Bolan	McCarthy, Mackey, Hess
R. E.	Hayes, Pillman	Cunningham
Q. B.	Smiley	Cameron
L. H.	Harmeson	Hunt, Klee
R. H.	Bahr	Wendler, Clark
F. B.	Munros, Isley	Karow

Touchdowns—Karow. Points after touchdowns—Hunt. Referee—Birch, Earlham. Umpire—Gardner, Illinois. Field Judge—Konrad, De Pauw. Head linesman—Young, Illinois Wesleyan.

Columbus, O., Oct. 4.—[Special.]—By nosing out Purdue 7 to 0 here this afternoon Ohio State will lead the western conference for a week, at least, in the race for the 1924 football championship. The battle was the only one carded where two Big Ten elevens clashed and was the middle western loop's opener. It was the Ohios' first Big Ten victory in the stadium.

The two teams fought nearly on even terms throughout the contest, Purdue getting the shade of advantage during the first half with the Bucks taking it during the last part of the fray. A lucky break brought the home team's score on the first play in the second quarter.

40 Yard Run for Goal.

Bill Hunt, halfback, heaved a pass to Marty Karow, fullback, after Marty had gained the open. He hung onto the ball, shook off one tackler and raced 40 yards across the visitors goal line. Hunt drop kicked the extra point. The same pair, both of them sophomores experiencing their first intercollegiate competition, brought the Buckeyes several neat gains during the game. They bid fair to emulate the Harley to Stinchcomb combination of Ohio State championship days.

Purdue's defense was slightly better than that of Ohio State, even though the farmer's line averaged a few pounds lighter. The Boilermakers gained steadily when the ball was in their own territory, but as soon as they threatened the Bucks goal posts they were stopped.

Wellman's Nose Broken.

Not once did Purdue penetrate any deeper into the Bucks' territory than the 35 yard line. Wellman, Purdue tackle, suffered a broken nose in the second period, which forced him out of the contest and weakened the visitors slightly during the second half. Lineup:

BADGERS TRIM AMES IN FINAL QUARTER, 17-0

Madison, Wis., Oct. 4.—[Special.]—Though their secondary defense was perforated for sixteen completed forward passes, the University of Wisconsin eleven had a fourth quarter attack that brought them two touchdowns and a 17 to 0 victory over Iowa State college here today. The other Badger score came in the form of a drop kick in the second quarter when Doyle Harmon booted the oval 35 yards between the goal posts.

The Badgers won by a demonstrative score, yet the game was a bitterly contested duel throughout three quarters. Precise and accurate passing by Roberts and splendid open field running by J. Behm had Wisconsin constantly on defense, until McAndrew finally intercepted an Ames pass early in the fourth quarter and ran from midfield to the invaders' 8 yard line.

Soon after Harris hit the line for a touchdown, while Doyle Harmon made the extra point on a drop kick. The Badgers crossed Ames' line for the second time after Harris heaved a neat 30 yard pass to Leo Harmon, who caught the ball on the Iowan's 2 yard line. Capt. Harris again plunged across. Larson, substitute quarter back, made a drop kick for the extra tally. The lineup:

WISCONSIN [17].		AMES [0].
R. E.	Burns, Sellersa	Bond
R. T.	Struble, Schwarse, Nelson	Mayer
R. G.	Miller, Stipek	Thornburg
C.	Teckemeyer	Longstreet
L. G.	Roberts, Slaughter	Schmidt
L. T.	Leitl	Anderson
L. E.	Pulaski, Blackman	Nave, E. Anderson, Vifruzan
Q. B.	D. Harmon, Larson	R. E.
R. H.	Harris	J. Behm, Cox
L. H.	McAndrew, Williams	Fisher, N. Behm
F. B.	L. Harmon	Roberts, Hill

Touchdowns—Harris, 2. Points after touchdowns—D. Harmon, Larson. Goals from field—D. Harmon [drop kick]. Referee—J. C. Maher [Northwestern]. Head linesman—J. J. Lipsi [Chicago]. Field judge—A. H. Bandi [Indiana].

STEGER IS STAR AS WOLVERINES WALLOP MIAMI

Ann Arbor, Mich., Oct. 4.—[Special.]—Brilliant open field running by Capt. Steger featured today's season opener in which the Wolverines swamped Miami, 55 to 0. The star halfback skirted right end in the second quarter and ran through almost the complete Miami team without any interference from his team mates for a touchdown. He duplicated the feat in the third quarter, running 35 yards. Rockwell, quarterback, made a number of shorter brilliant runs. Twenty-five thousand people saw the contest, a record breaking opening game attendance. Lineup:

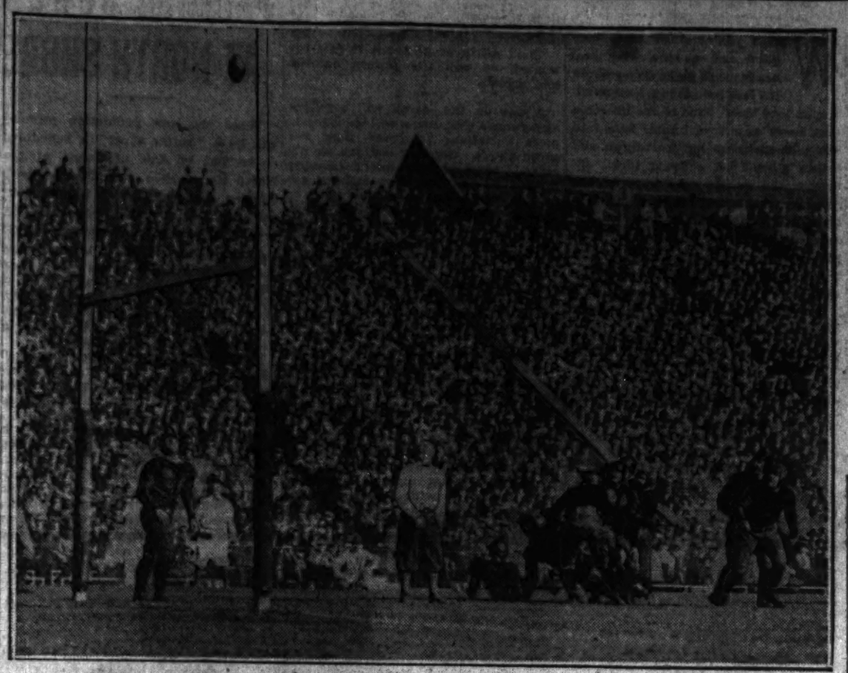
MICHIGAN [55].		MIAMI [0].
L. E.	Grube, Kellar	Koop, Brashers
L. T.	Babcock, Kunow	Moncrief
L. G.	Hawkins, Steele	Strickley
C.	Brown, Dewey	Joseph
R. G.	Slaughter, White, Ullman	Frederickson
R. T.	Edwards, Sampson	Thomas
R. E.	Marten, Fiora, Lovette	Kuhn
Q. B.	Rockwell, Domhoff, Hoffman	Allen
L. H.	Steger, Bernstein, Froemke	Sharkey
R. H.	Stamman, Parker, Gregory	Buchanan
F. B.	Miller, Heath	Jansberg

Touchdowns—Marion, Rockwell [4]. Steger [2], Brown. Points after touchdowns—Babcock [3], Rockwell [3], Slaughter. Referee—Nichols [Oberlin]. Umpire—Kennedy [Chicago]. Field judge—Costello [Georgetown]. Head linesman—Huston [Parson college].

Lake Forest Academy Swamps Great Lakes

Lake Forest, Ill., Oct. 4.—Lake Forest academy defeated Great Lakes naval Training station, 54 to 7, at Great Lakes. Lake Forest had little trouble with the Navy crew. The academy teamwork was good.

DEFEAT IS MAROONS' MEDICINE IN OPENING ENGAGEMENT



In the second period of the Chicago-Missouri game yesterday Arthur Coglizer, sophomore end, dropped back and booted a field goal for the only score of the game. In the foreground of the picture are shown the distressed faces of the Maroons as they watched the ball soar over the crossbar to give the visitors the lead.



Missouri's second chance to score yesterday against the University of Chicago came as a result of the play pictured here, in which Capt. Bond of Missouri is seen racing with the ball to Chicago's 17 yard line after having received a pass from Whiteman. To Bond's right is Harry Thomas. Shortly after this play Missouri tried to place kick, but the ball went wide. [TRIBUNE Photos.]

MISSOURI BEATS U. C. IN FIRST GAME, 3-0

(Continued from first page.)

doubling Chicago's first downs. In punting, Richerson and, later Coglizer, gave Missouri a big advantage over the kicking of Bob Curley, Maroon quarter back whose work yesterday failed to show the luminous qualities of a year ago.

The game offered a number of thrilling incidents and showed sterling qualities, though considerable inconsistency, in several of the Maroons. Capt. Franklin Gowdy, who, instead of playing center where he has been trained this season, was at tackle, and Joe Pondelik, guard, showed their old reliable qualities.

Harrison Barnes, end, performed brilliantly, particularly on defense, though once he was caught napping on an end run. Bub Henderson earned laurels for himself with several fine tackles. In the back field, Harry Thomas seems destined to bear the burden of Chicago's offense. He went rather disappointingly yesterday until the second half when he bore his responsibility more smartly. Other Maroon backs, believed previously to be strong, were ineffective, among these being McKinney, Rouse Francis, and other men who were given chances during the game.

Maroons Miss Chance to Score.

An exchange of punts opened the game after Missouri's kickoff. Early in the quarter Harrison Barnes blocked two Tiger punts, recovering the second on the visitors' 30 yard mark. A score was in sight until Phil Barto dropped a pass from Kernwein and the chance passed into history.

Missouri opened the second frame with two successive first downs. The Black and Gold started its scoring campaign when the Tigers punted over Chicago's goal line, the ball being returned to the 20 yard mark. The Staggmen failed to gain and Curley's punt was blocked, Walsh, Missouri half back, recovering on the 12 yard line. Tuttle and Jackson made five yards, then Coglizer booted the three points. The second half saw numerous substitutions made by Coach Stagg, at first in an effort to stem the tide of victory and then to experience his new men, victory seeming futile. Early in the third period, a powerful campaign by the Maroons was cut short when signals were mixed and the ball was fumbled, resulting in the loss of a score of yards.

March on Maroon Goal.

Shortly afterward, Curley having punted to Lewis on Chicago's 43 yard mark, Whiteman turned loose a pass, speared by Walsh for a 10 yard gain and followed by another, Whiteman to Bond, which placed the ball on the Maroons' 17 yard line. From there, on the fourth down, Coglizer vainly tried for another field goal.

Interesting points in the fourth quarter were Harry Thomas' 9 yard sally through the line, Capt. Gowdy's recovery of Curley's punt after a Missouri fumble, and Bond's interception of Harry Thomas' pass on Chicago's 34 yard line. Following this play, Coglizer tried, in the last split second of play, to count another place kick, but failed.

Following the game the Missouri rooters, who came by special trains from Columbia, St. Louis, and Kansas City, staged a dance in the university neighborhood. The crowd yesterday was considerably augmented by the Boy Scout guests of Coach Stagg, who turned out, thousands strong, for the fray, parading before the opening of the game and occupying the south stands during the battle.

SOUTHERN GRID PLAYER KILLED IN AUTO SMASH

Samson, Ala., Oct. 4.—One member of the Hartford, Ala., football team was killed and another member was believed to have been fatally injured early today while en route from De Funiak Springs, Fla., where the Hartford and De Funiak teams played yesterday. By the side of a wrecked automobile the body of Ernest Wynn and J. B. Kinsaul, in an unconscious condition, were discovered by persons in a passing car.

Tilden Preps Beat Benld in Intercity Game, 12 to 2

Benld, hailed as the champion of southern Illinois, bit off more than it could chew yesterday when it tackled Tilden at Normal park, the final decision going to the Chicago eleven, 12 to 2.

K. Y. W. AT BAT

THE fifth game of the city series between the Cubs and White Sox, which will be played at the Cubs' park this afternoon, will be broadcast again by W-G-N, but the radio waves will go out over the K-Y-W station. Through an agreement made yesterday, "Sen" Kaney, announcer of W-G-N, will be at the microphone at the Cubs' park and the wire will be run through to the K-Y-W studio. W-G-N studio will broadcast its regular Sunday afternoon program.

OTHER COLLEGE SCORES

WEST.

Western Reserve, 6; Capitol, 0.
John Carrol, 51; Bowling Green normal, 0.
Indiana Central, 26; State Deaf school, 6.
Wittenberg, 3; Ohio U., 0.
Ripon, 13; Northwestern Col., 0.
Milwaukee Normal, 6; Marquette Freshmen, 0.
Oshkosh Normal, 19; Northern State, 0.
Wesleyan, 19; Eureka, 0.
Coe, 6; Kenyon, 0.
Wooster, 29; Otterbein, 0.
Oberlin, 29; Baldwin Wallace, 0.
Ohio Wesleyan, 3; U. of Detroit, 0.
St. Ambrose, 3; Ohio Teachers, 0.
St. John's, 6; Macalester, 0.
Northern Ill. Teachers, 45; Elmhurst, 0.
Luther College, 13; Wisconsin Miners, 6.
Lawrence College, 28; St. Norberts, 0.
Hope, 6; Farris Institute, 0.
Colorado Mines, 7; Utah Aggies, 0.
Shurtleff, 7; Illinois College, 6.
St. Olaf, 16; Concordia, 0.
Brigham Young, 3; C. C., 0.
Ohio Northern, 19; Bluffton, 0.
Bradley, 54; Normal, 0.
Wesleyan, 20; Rochester, 10.
Vermont, 15; Providence, 2.
Carnegie Tech, 23; Tiffin, 0.
Waynesburg, 7; Geneva, 0.
Fordham, 24; Manhattan, 6.
Denison, 0; Ashland, 0.
Tarnavlvania, 13; St. Xavier, 7.
Michigan Aggies, 55; Olivet, 2.
Haskell, 26; U. of Tulsa, 3.
Superior Normal, 6; Eveleth, 0.
Carthage, 19; Western Teachers, 7.
S. Dakota State, 14; N. Dakota State, 0.
U. of Colorado, 31; Western State, 0.
Carleton, 26; Gustavus Adolphus, 0.
St. John's, 6; Macalester, 0.
Gonzaga, 0; Ogden, 0.
Montana U., 40; St. Charles, 7.
Denver, 20; Regis, 0.
Colorado U., 31; Brigham Young, 3.
Colorado Mines, 7; Logan, 6.
Winona Teachers, 3; Mount Instituto, 0.
River Falls Normal, 0; Hamilton, 0.
Carroll, 54; Campion, 0.
Northwestern [Naperville], 6; Mount Morris, 3.
De Kalb Teachers, 45; Elmhurst, 0.
Carthage, 19; Western Teachers, 7.
Stanford U., 20; Occidental college, 0.
Willamette, 0; Washington, 57.
Millikin, 26; Charleston Normal, 0.

EAST.

New Hampshire College, 46; Norwich, 0.
Mass. Aggies, 19; Bates, 0.
Boston U., 6; U. of Maine, 0.
West Virginia, 35; Allegheny, 0.
Candaius, 0; Third Army, 0.
Lehigh, 12; Gettysburgh U., 0.
Conn. Aggies, 0; Tufts, 0.
Columbia, 33; St. Lawrence, 0.
Delaware, 6; St. Joseph, 0.
Hobart, 26; Clarkson, 0.
Rensselaer, 9; Springfield, 0.
Coll. of New York, 15; Stephens, 0.
Middlebury, 16; Union, 0.
Swarthmore, 26; Susquehanna, 0.
Holy Cross, 28; St. Johns, 0.
Muhlenberg, 34; Albright, 0.
Denver, 20; Regis, 0.
Cornell, 20; Grinnell, 7.
Fort Benning Infantry school, 28; Oglethorpe U., 0.

SOUTH.

Howard, 55; Jacksonville Normal, 0.
Alabama, 20; Furman, 0.
Vanderbilt, 61; Birmingham Southern, 0.
Tulane, 32; Mississippi College, 7.
Citadel, 19; Wofford, 0.
Roanoke College, 26; Lenoir College, 7.
King College, 53; Bluefield, 0.
Trinity, 33; Guilford, 6.
Auburn, 13; Clemson, 6.
Mississippi A. & M., 28; Millsaps, 7.
U. of Mississippi, 10; Arkansas Aggies, 7.
Rice, 22; San Houston, 0.
U. of Texas, 27; Emory & Henry, 0.
Southern college 0; Presbyterian, 0.
Stanford, 20; Occidental, 6.
Florida, 77; Rollins, 0.
Texas U., 47; Phillips, 0.
Central Teachers, 2; U. of Oklahoma, 0.
Southern Methodist U., 14; Trinity, 2.
Carson Newman, 13; Newanee, 0.
Tulane, 23; Mississippi college, 7.
Centenary, 32; Lorain, 0.

LANE, 8; HYDE PARK, 0.

Two blocked kicks paved the way for an 8 to 0 victory for Lane High school on Hyde Park yesterday. Wright, Lane full back, plowed his way across the line for the only touchdown of the game following a blocked kick. Later in the battle Ayres was downed behind his own goal line, giving Lane the extra two points. Lineup:

HYDE PARK [0].		LANE [8].
L. E.	Rohman	Rikky
L. T.	H. Carpenter	Gordon
L. G.	Healy	Cohn
C.	Bowman	Sandoval
R. G.	Hilton	Roedel
R. T.	Wesley	McCarthy
R. E.	E. Carpenter	Ryan
Q. B.	Overmeyer	Tortorelli
L. H.	Thomas	Nichol
R. H.	Hall	M. Cohn
F. B.	Eastman	Wright

Touchdown—Wright. Referee—Brown.

ILLINI TRIM HUSKERS, 9-6, IN AERIAL GAME

(Continued from first page.)

reached the scrimmage line in most cases, and it was only the successful execution of forward passes which gave Illinois a victory.

Nebraska, however, is a strong team, one which will be a strong contender for honors in the Missouri valley conference. Coach Fred Dawson has accomplished a great deal with his green material, and it was no disgrace for his team to be beaten today. In fact, Nebraska supporters should feel proud of this year's eleven, as it is a fighting aggregation, one which will improve as the season wears on.

INDIANA WINS EASY GAME FROM DE PAUW, 21 TO 0

Bloomington, Ind., Oct. 4.—[Special.]—Indiana won handily from De Pauw, 21 to 0, before a crowd of 7,500 here today. The Crimson's goal line was threatened only once, when, in the third quarter, Coach Bill Ingram jerked his entire first team and the scrubs held the Methodists for downs. They worked the ball down to the enemy's 12 yard line, where they were held.

Indiana failed to score in this period, but as soon as the final quarter started Ingram sent his regulars in, who marched down the field on line bucks and off tackle plays and registered a touchdown in four minutes. Ingram relied almost entirely on straight football, saving his open formations for the intersectional clash with Louisiana next Saturday.

The locals drew penalties of 105 yards, against 15 for De Pauw. Indiana made twelve first downs, against three for the visitors, and the locals completed two passes for 30 yards. De Pauw completed three, missed four, and had three intercepted.

INDIANA [21].		DE PAUW [0].
L. E.	Sibley, Roman	Hunter, Orime
L. T.	Cavelne, Just	Hirt, Scales
L. G.	Springer, W. Fisher	Fischer, Scales
C.	Butler	Weaver, Veach
R. G.	Borscche	Diamond, Reed
R. T.	Mason, Bishop	Strack, Champion
L. E.	Prapchs, Nesell	Larimer, Freund
Q. B.	Lorber, Sohn	Stark
L. H.	Sloats, Moomaw	Adams
R. H.	Marks, Stevens	Sturtridge
F. B.	Zivicha, Abel	Mass

Touchdowns—Lorber, Zivichs, Sloats. Goals from touchdowns—Sloats, 3. Referee—Graves, Illinois. Umpire—Mumma, West Point. Head linesman—Mews, Earlham.

GOPHERS TALLY 14 TO 0 ON N. D. U. IN HARD BATTLE

Minneapolis, Minn., Oct. 4.—[Special.]—Minus the great Earl Martineau, Ray Ecklund, and a few of last year's stars, Minnesota had quite a battle in its opening football game in the new stadium to win, 14 to 0, over the scrappy North Dakota eleven.

Playing far below expectations, the Gophers were held scoreless through the first quarter, and it was not until two unheralded stars, Peplaw and Schutte, were rushed into the game that Minnesota counted a tally.

One Minnesota score came in the third period, and the final tally in the last period, when the Flickertails were nearly exhausted and many subs had been rushed into the game. A recovered fumble by Lidberg made it possible for the Minnesota score. He got the ball on the North Dakota 20 yard line, and in three tries Lidberg and Schutte had the ball on the 2 yard line, from where Schutte went over for the first score. Abrahamson kicked goal. Another sensational 31 yard run by Peplaw in the middle of the fourth quarter made possible the second touchdown. The dash put the ball on the visitors' 12 yard line, and two line bucks brought Schutte over for the second touchdown. Abrahamson again kicked goal. Lineup:

MINNESOTA [14].		NORTH DAKOTA [0].
L. E.	Matthews, Just	Gronvold
R. T.	Cox	Brodie
R. G.	Abrahamson	Gustafson, Dailey
C.	Swanbeck, Christgau	Stockman, Samuelson
L. G.	Gay, Clapp	Stenerson, Beaty
L. T.	Cogan	Curtis
L. E.	Thomas, Mattis	Ness, Olson
Q. B.	Graham, Gray	Holmo, Drew
R. H.	Author, Peplaw	Resnick
L. H.	Patterson, Schutte	Arvid, Hanson
F. B.	Lidberg, Pederson	Tracker, Stevning

Touchdowns—Schutte, 2. Points after touchdowns—Abrahamson, 2. Referee — Adams [Ohio State]. Umpire—O'Hara [Notre Dame]. Head linesman—Lynch [St. Cloud].

EVANSTON TROUNCES MORTON IN SUBURBAN LEAGUE OPENER, 12-6

EVANSTON and Morton blew the lid off of the suburban season at Cicero yesterday with the North Shore squad landing on the long end of a 12 to 6 score. Capt. Levison put the big gold eleven off on the right foot by plunging over for a touchdown in the second period. The fleet Wilson aded six more points in the third quarter after a series of smashes and end runs. Morton applied the brakes in the closing minutes of play and shoved over a touchdown shortly before the final whistle. The lightweight and freshman teams of the two schools battled to scoreless ties. Heavyweight lineup:

EVANSTON [12].		MORTON [6].
R. E.	Woodward	Sonnleitner
R. T.	Hess	Macevelck
R. G.	Maltby	Schwander
C.	Scott	Coots
L. G.	Singleton	Hannet
L. T.	Smrzina	Sales
L. E.	Phillips	Kardelske
Q. B.	Levison [C.]	Trabtree
R. H.	Fox	Kerausch
L. H.	Clapson	Swade [C.]
F. B.	Wilson	Senton

Touchdowns—Levison, Wilson, Senton.

DEERFIELD, 7; BLOOM, 6.

Missing a try for point after touchdown cost Bloom a chance to tie Deerfield yesterday at Highland Park. The home team registered the necessary point following its touchdown to win, 7 to 6. Lineup:

DEERFIELD [7].		BLOOM [6].
R. E.	Martin	Lanning
R. T.	Bolker, Robbins	Bengoaki
R. G.	Speilman	Keene
C.	Olson	Helfrick, Dohs
L. G.	Chapman	Fredrick
L. T.	McClure	Tomkins
L. E.	Parr	E. Glenn
Q. B.	Gifford	Peterson
R. H.	John Bojian, Lindermeyer	Luttig, Cole
L. H.	Joe Bojian	Cox
F. B.	Dever [C.]	Lang

Touchdowns—Luttig, Dever. Point after touchdown—Dever.

ST. PATRICK WINS.

St. Patrick academy took a hotly contested battle from St. Ignatius on Pyott field yesterday, 7 to 0. A recovered fumble followed by a 20 yard pass to Cullen brought the lone score. Lineup:

ST. PATRICK [7].		ST. IGNATIUS [0].
R. E.	Slat	Manix
R. T.	Stich	Husar
R. G.	Meyer	Polley
C.	Derry	Lee
L. G.	Mooney, Kinney	Scott
L. T.	Cronin	Pienke, Kurin
L. E.	Cullen	Savage
Q. B.	Steinski	Ginnechio
R. H.	Kelley	Collins, Griffa
L. H.	Walsh	Connel, Sexton
F. B.	Blake	Soakley, Woobicky

Touchdown—Cullen. Points after touchdown—Walsh. Referee—Glick. Umpire—Quant.

LOYOLA, 28; LAKE VIEW, 0.

Loyola added another triumph to its rapidly growing string of victories yesterday by plowing through Lake View, 28 to 0. Lineup:

LOYOLA [28].		LAKE VIEW [0].
R. E.	W. Mooney	Zollweg
R. T.	Sullivan	Newhouse
R. G.	Mosier	Snightright
C.	Dooley	Wilcut
L. G.	Kruger	Pehl
L. T.	Smallwood	J. McGuire
L. E.	Sextro	Edelson
Q. B.	P. Mooney	Mart
R. H.	Griffin	Hastings
L. H.	J. Ladner	Rowell
F. B.	Sheridan	Hopper

Touchdowns — W. Mooney [3]. Ladner. Points after touchdowns—Loyola, 4. Referee—Carey. Umpire—R. St. John.

Men's All-Wool Suits

$13.95 at the Wholesale Plant

Unrestricted choice of values up to $40.00, guaranteed all wool. These are orders canceled by dealers, now being sold direct to public at less than cost of making. Newest Fall styles, plain and fancy models, worsteds, serges, tweeds, etc. Other amazing values at $19.95, some with extra pants. All-wool Ulster and Ulsterette Overcoats, $16.75. Come early.

Come Direct to Our Big Wholesale Plant

W. D. Smith & Co.
WHOLESALE TAILORS Est. 1891
Smith Bldg., 832-34 W. Jackson Blvd.
1 block west of Halsted. Elevator stop at door.
Open Daily Until 6
Open Wed. and Sat. Evenings Till 9

DE LA SALLE AND ST. RITA IN 7-7 TIE

St. Rita and De La Salle played their first game in the Catholic Football league yesterday, the engagement ending in a 7 to 7 deadlock on St. Rita field. In the first quarter Kelly, St. Rita half back, fumbled the ball on the De La Salle 20 yard mark, O'Brien of the visitors grabbing the ball and scoring a touchdown. A series of straight plays made it possible for McNichols to score for St. Rita in the third quarter. Lineup:

ST. RITA PREP [7].		DE LA SALLE [7].
R. E.	Mullins, Lauferski	Bolger, Beck
R. T.	Vlasi, Brodnicki	Skaltasky
R. G.	Marchester	Podesta
C.	Hamilton	Maloney
L. G.	Fuerst, Byrne	Oldham
L. T.	Locke [C.]	Flood
L. E.	Enright	Mackie
Q. B.	J. McNichols	Bird
R. H.	Clancy, Quinn	O'Brien
L. H.	Kelly	Yore
F. B.	McLane, Clancy, Gardner	Murphy, Drumm

Touchdowns—J. McNichols, O'Brien. Points after touchdowns—Kelly, O'Brien.

ST. MEL, 21; ST. PHILIP, 7.

St. Mel struck a tartar in St. Philip at Justin park yesterday, but managed to eke out a 21 to 7 win. Capt. Higgins of St. Mel recovered a fumble for the second score of the game. Lineup:

ST. MEL [21].		ST. PHILIP [7].
L. E.	Quan	Denkewalter
L. T.	McKavis	Carruthers
L. G.	Higgins	Workman
C.	Hilden	Hoyle
R. G.	Fiedler	Gorman
R. T.	T. Sullivan	Kemp
R. E.	Clark	Ryan
Q. B.	Cunningham, Martin	Fitzgibbons
R. H.	Grandpre, Guven	Downes
L. H.	Leahy	Casey
F. B.	Byrne, Kmit	Dagenais

Touchdowns — Clark, Leahy, Higgins. Downes. Safety—Fitzgibbons. Points after touchdowns—Byrne, Ryan.

Fumble Gives Toledo 7-0 Victory Over Ypsilanti

Toledo, O., Oct. 4.—[Special.]—Toledo university football team defeated Ypsilanti Normal college, 7 to 0, on a 40 yard run by Harrison, who received the ball on a fumble in the last three minutes of play. Domhoff then kicked the goal. It was a fight from the start to the last second of play.

"Y" College Drop Kick Beats Lake Forest, 3-0

Chicago Y. M. C. A. college bested Lake Forest, 3 to 0, yesterday at White Giants park. Meyers tallied the points, booting a 30 yard drop kick. Scott, together with Meyers, was responsible for most of the "Y" gains.

HAWKEYES WIN COMEDY BATTLE FROM TEACHERS

Iowa City, Ia., Oct. 4.—[Special.]—Charles R. Brookins, world's champion low hurdler, loomed as a genuine quarter back in the opening football game here today, featuring the civilising of the South Eastern Savages, 43 to 0, by Iowa, in the initial bow of an Ingwerson coached team.

Brookins was let in at the end of the game and tore off 25 yards on the opening play. He pressed the ball to the line and allowed Boydston to punch the last yard for the credit and modestly kicked the goal himself.

The affair was not much of a game but was a good joke from the opening whistle. Harris of South Eastern Teachers started the fun when he picked up the ball after Parkin had carried the oval over for the first touchdown and fumbled. Harris led out with a ten yard advantage and lumbered the full length of the field while the Hawks plowed after him. The ball was called back and Iowa given the touchdown.

A few minutes later Capt. Parkin picked up a fumble and raced 40 yards to a touchdown, but again the ball was called back and a penalty administered to Iowa. Daniels, Negro guard, pulled a similar trick, intercepting a pass and running 70 yards for the final count. Lineup:

IOWA [43].		SOUTHEASTERN [0].
R. E.	Hancock	Pinkerton
R. T.	Romey, Hancock, Raffensberger	Strickling
R. G.	Olson, Daniels	Beams
C.	Griffen, McIntyre	Farmer [C.]
L. G.	Fleckenstein, Speed	Denniston
L. T.	Krauski, Galloway	Doyet
L. E.	Otte, Smith	Harris
Q. B.	Parkin [C.], Horan, Brookins	Will
R. H.	Schirmer	Elkins
L. H.	Grabam, Bordston	Pannin
F. B.	Fry, Scantlebury	Wright, Haches

Touchdowns—Parkin, 2; Scantlebury, Boydston, Horan, Daniels. Points after touchdown—Hancock, 4. Goal from field—Hancock. Referee—Morton [Michigan]. Umpire—Reid [Michigan]. Field judge—Millard [Illinois Wesleyan]. Head linesman—Carruthers [Illinois].

LA GRANGE BEATS NEW TRIER.

La Grange celebrated the opening of the Suburban league yesterday by trampling on New Trier, 16 to 7. The game was played at La Grange.



New Trousers to Match Your Coat and Vest

Trade-mark. Bring or mail us vest or sample

Match Pants Company

36 W. Randolph 7th Floor Dearborn 2179 | 220 S. State St. 10th Floor Wabash 0233



Call Franklin 698 for name of nearest dealer.

Only Coopers

Knit Union Suits in right trunk length—and big enough to go around stout men without stretching

Others knit only one waist size in each trunk length—Coopers knit three waist sizes to each trunk length

Cooper Underwear Company, Kenosha, Wisconsin

FOUR BOUTS ON EAST CHICAGO CARD FRIDAY

TRIBUNE DECISIONS

Decisions of Tribune boxing representatives are:
At St. Paul, Minn.—Martin Burke beat Fred Fulton [10].

Forfeits for appearance were posted yesterday by the principals in the three ten round bouts booked to open the local indoor boxing season at the East Chicago auditorium on Friday night. The East Chicago boxing commission has made a new ruling that boxers appearing in bouts over the eight round limit must put up a cash bond of $100.

The show is the first of a series of matches that Promoter George Oswego has booked for the Indiana arena during the cold months. In the star events, which bill be billed as a triple windup, such local favorites as Eddie Shea, west side Italian; Connie Curry, the Sioux City scrapper who makes his home on the west side, and Patsy Rocco, the aggressive East Chicago welterweight, are slated for action.

Shea resumes training this afternoon at the Mullen gym for his tilt with Frankie Garcia. Curry is matched to face Phil O'Dowd, the Columbus bantamweight, in one of the other tens, while Rocco will meet Jimmy Finley, the Louisville welterweight who claims the southern welterweight title.

Jimmy Gory of the west side and Johnny Murphy of Pullman will meet at 143 pounds in the eight round opener.

DRAKE DEFEATS U. OF UTAH 33-14 IN HARD BATTLE

Salt Lake City, Utah, Oct. 4.—Taking advantage of every opportunity and playing good football throughout, Drake university of Des Moines, Ia., defeated University of Utah here today, 33 to 14, in the first intersectional game of the season.

Half Back Everett of Drake was the star of the game. He broke through the Utah line with ease and was responsible for all but one of the five touchdowns scored by the visitors. McLuen, in the fourth period, carried the ball over for the last Iowa points after Everett had made a sensational dash down the field with the pigskin.

Cummings field was crowded with more than 5,000 Utahns witnessing their first game of the year, and every play, whether by Drake or Utah, was cheered.

ATHLETICS O. K. IN THEIR PLACE, SAYS DR. HAWKES

New York, Oct. 4.—Unless athletics can take their place in proper perspective to the academic curriculum and in coöperative relationship to the rest of the college, trouble is certain to arise, said Dean Herbert E. Hawkes of Columbia college today in his annual report to Nicholas Murray Butler, president of Columbia university.

Athletics and religion have much in common, Dean Hawkes asserted, urging that the religious life of the student be analyzed and studied just as any other human trait.

"Whether it is possible permanently to keep the athletic interests of a large and vigorous college harnessed to the educational wagon some are inclined to doubt," the report said.

M'Tigue-Berlenbach World Title Bout Is Canceled

New York, Oct. 4.—[Special.]—The world's light heavyweight championship battle between Mike McTigue, title holder, and Paul Berlenbach, Astoria's hard hitting contender, planned as an attraction for Madison Square garden on the night of Nov. 7, is definitely off. In its place, if present plans of Promoter Tex Rickard materialize, Luis Angel Firpo, South American heavyweight, and Fred Fulton, elongated plasterer of Rochester, Minn., will clash in a heavyweight elimination struggle.

Cornell Eleven Piles 27-0 Score on Niagara U.

Ithaca, N. Y., Oct. 4.—Niagara university furnished strenuous opposition for Cornell today, but was forced to take the short end of a 27 to 0 score. The big Red team showed improvement in form since last week.

Cleveland Grennan Cakes Win Semi-Pro Ball Title

Pittsburgh, Pa., Oct. 4.—The Cleveland Grennan Cakes won the semi-pro baseball title today by taking both ends of a double header from the Harmerville Consumers. The scores were 7 to 0 and 4 to 2.

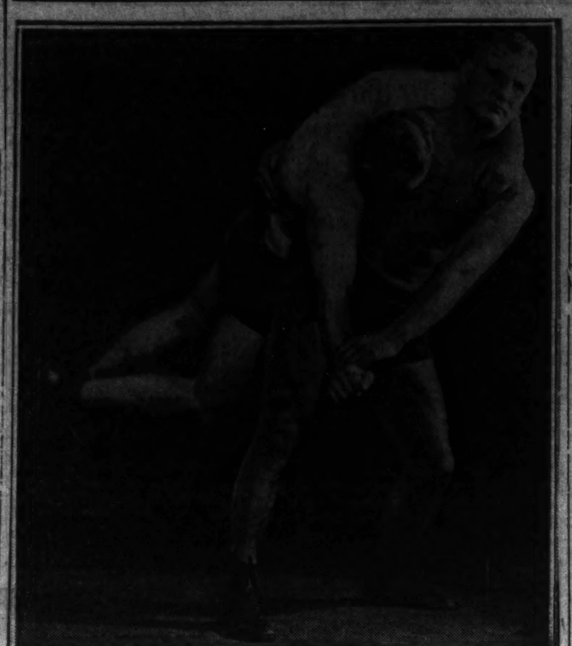
Mike McTigue Signs for Providence Title Bout

New York, Oct. 4.—Mike McTigue, world's light heavyweight champion, signed today to defend his title against Frankie Carpenter of New York in a twelve round bout at Providence, R. I., next Wednesday night.

NEW A. A. FORMED.

Richmond, Va., Gray's A. A., just formed, will have recreation as its object among the military units of Virginia. It will stage boxing bouts in its armory. Sportsmen in general and pugilistic enthusiasts are wanted in the association, which will also organize basketball, football and tennis teams from among the members.

REAL TEST FOR STEINKE



CHARLEY LEPANNEN.

Finnish grappler who will meet giant German on mat at Coliseum Wednesday is a powerful fellow and is shown handling Big Bill Beth as if he were a lightweight.

Bone crushing holds will be in evidence on Wednesday night when six wrestlers, contenders for the heavyweight title held by Ed "Strangler" Lewis, lock grips in the wrestling show to be staged by Joe Coffey and Ed White at the Coliseum.

In the main event, Hans Steinke, who has been clamoring for a match with the champion, will take on Charley Lepannen, the Finn grappler, who appears to be one of the most finished European importations seen in recent years. This match should be a case of weight and strength against science, as the German will outweigh his opponent at least fifty pounds.

Lepannen Fast, Tricky.

Despite his enormous weight and strength, Steinke is effective in applying the body scissors. He appears to combine the best points of the hold introduced by Yussiff Mahmout and Joe Stecker. The Teuton has such long and heavy legs that once he secures the hold it is hard to break. In fact Hans has put so much pressure on opponents that he has broken their ribs.

Lepannen is fast and tricky. He knows how to apply the double wrist lock, the head scissors and wrist lock and knows a few things about the toe hold. It is unlikely he will be able to do anything with Hans with a head lock or body scissors. The Finn is ready for a gruelling encounter and claims he will be the victor if the match goes more than an hour. They will wrestle to a finish best two in three falls.

Renato Gardini, whose claim to the Italian heavyweight championship is disputed by Mike Romano, and Jim Londos, the Greek, will take holds in another interesting match. It will be their fourth meeting. On the three previous occasions, honors were about even, but all their matches were hard fought and brought about some interesting wrestling.

Nearly Won Crown.

Londos is one of the most effective of the heavyweights in clamping on double wrist locks, while Gardini's pet holds are the short arm scissors and the toe lock. He nearly won the title from Lewis in Philadelphia last winter by successful application of the toe hold. He also is a past master in applying head locks.

In the other bout, Wladek Zbyszko, brother of Stanislaus, the former heavyweight champion, will meet Andreas Costanos, a Spaniard, who possesses some wrestling ability. The younger Zbyszko is eager to meet any championship contender in order to secure a match with Lewis.

The principal match between Steinke and Lepannen will go on at 10 o'clock regardless of the results of the other struggles. Doors at the Coliseum will open at 7 o'clock, the first bout will be put on at 8:15 o'clock. Tickets are on sale at the usual places.

SYRACUSE BEATS MERCER, 26 TO 0, BY LATE RALLY

Syracuse, N. Y., Oct. 4.—Mercer college of Macon, Ga., playing its first intersectional game here today, held Syracuse scoreless for two periods and then yielded to superior skill and strength when nearly all the Syracuse regulars were thrown into the contest, the game ending with the score 26 to 0 in favor of Syracuse.

Syracuse scored 16 points in the third period on two touchdowns and a safety and 10 points in the final period on a touchdown and field goal.

Bradley Gridders Beat State Normal by 24 to 0

Peoria, Ill., Oct. 4.—[Special.]—Bradley overwhelmed State Normal here today, 24 to 0, in a game in which Coach Robertson of Bradley used thirty-five men. The tech scored almost at will with the regulars in the lineup. A 30 yard place kick by Friedrich from a difficult angle was a feature.

SOPHOMORES AT BELOIT TRIUMPH OVER FRESHMEN

Beloit, Wis., Oct. 4.—[Special.]—Members of the sophomore class of Beloit college won both the bag rush and the tug-o-war in the annual class scrap here this morning. The rope used in the tug-o-war broke twice before the yearlings were hauled through the waters of Turtle creek.

Members of the freshman class fled town last night to prevent their being kidnaped by the sophomores, but many were found and left stranded miles from Beloit without shoes or trousers. All had returned by Saturday noon.

Taylor Trunks Will Play in Industrial Loop Final

Taylor Trunks won their way into the final game for the Industrial league championship of Chicago yesterday by defeating the Kelly-Jones aggregation, 7 to 1. O'Connor's work on the mound for the winners and a home run by Hellman with the bags loaded were features of the game.

UNITED TIRE STORES
PHONE WABASH 5196
2 DOORS WEST OF STATE ST
6 WEST JACKSON BOULEVARD



CHESTERFIELD Cord Tires

30x3½	$10.95
31x4	15.25
32x4	16.75
33x4	17.30
32x4½	21.45
33x4½	21.95
34x4½	22.45

Automatic Windshield Cleaner, $2.98

RETOPPING OUTFITS
For Ford, including heavy curtains; made from 32-ounce extra heavy rubber duck; will fit perfectly; touring, $4.85; roadster $3.85



$7.00 Motor Driven Horn, special, $3.49

Chesterfield Storage and Radio Batteries Guaranteed against all defects 18 months. 6 volt, 11 plate $9.95

SPOTLIGHT
A REAL BARGAIN
Universal Thru-the-Windshield Spotlights, $10 value, $2.85; Open Car Lyon Lite special.. $1.47

Service Spark Plug
Made of 775 cases with double steel firing surfaces; sold with guarantee for one year, value, at..... 65c

Ford Touring Car Side Curtains, open with the door type, $7.49

Alemite Outfit for Ford or Chevrolet, complete, $3.99 value, special at $3.09

Vaudel or Mobile Oil, 5 gal. can, $3.69
Stanbile Oil 5 gallon can, $2.49

$5.00 Kingston Carburetor for Ford cars. Latest model, while stock on hand lasts, $2.49

Bumpers
We are offering these high quality bumpers at new low prices. Special, all car type, $11.45; Ford type only..... $3.95

UNITED TIRE STORES
6 W. Jackson Boulevard 1344-46 S. Michigan Ave.
Open Evenings and Sunday Mornings

Check the Date
READ BACK PAGE SECTION TWO
If you are a prospective buyer or owner of
Ford Motor
Cars—Trucks—Tractors
"Get Rid of That Scared Feeling"

FRENCH STUDY UP FOR COMING OF SOX-GIANTS

PARIS, Oct. 4.—The announced barnstorming tour of the Giants and White Sox through Europe the last of this month and early November has started the French sporting scribes studying the vocabulary of baseball. Some of the French renditions of the terms familiar to American fans are quaint. The translation for home run is "a complete tour of the bases," while a foul tip is described by one writer as "the bat just flirted with the ball."

The fans here hope Babe Ruth will be included in the party of big leaguers "Le Gros Bebe," as the French sporting sheets call him, is the only player whose name has become widely known here. His title to fame, however, is due rather to his money making ability than his knack of hitting home runs.

Columbia College Beats Coe in Fast Game, 7 to 3

Dubuque, Ia., Oct. 4.—[Special.]—Columbia college defeated Coe in a thrilling grid battle here today, 7 to 3.

Woods and Waters by BOB BECKER

WING SHOOTING IN THE MARSHES.

WHEN you're sittin' in a duck blind and a blue wing teal heaves into sight doing about 120 feet per second, how much do you lead him? This is one question that every waterfowl hunter runs into when he picks up his scattergun and draws a bead on a flying bird. Although the hunter may have tucked away in the back of his head the dope on how fast birds can fly, only experience and plenty of it will ever teach him how to judge distances, estimate flying speeds and lead birds on the wing.

Our American game birds [notably the waterfowl] sure can split the wind when they step on the gas. When you look over the following table, which gives either the estimated or timed speeds of flight of some of 'em and see how many feet they can cover in a second, it makes you feel that after all, a miss on a duck is excusable. Here is the table of flights. Glance over it and then take a healthy lead at that bird coming down wind.

Bird—	Feet per second.	Aver.
Mallard	55 to 90	75
Pintail	80 to 100	90
Black duck	60 to 90	75
Wood duck	70 to 90	80
Widgeon	80 to 100	85 or 90
Blue wing teal	110 to 140	125
Green wing teal	100 to 120	110
Red head	100 to 130	130
Canvasback	130 to 160	145

Quail will average about 75 feet per second, as will the prairie chicken and grouse.

A day on the marsh will convince any gunner that ducks will show many more variations of speed than are given above. One day last fall we observed some black ducks coming toward us as they were looking for a place to feed and they couldn't have been making more than 30 or 40 feet a second. However, a short time later we saw three black ducks (that had been shot at) tearin' along and they were flying as if they had been sent for—showing a powerful sprint because of fright. We sailed into 'em but none of our shells did any damage. Our lead was way off.

Or, consider a teal. Let a scared bluewing flip into a 20 mile an hour wind then swing your gun on him and try to bag him. Talk about your inspired sprints, Mr. Teal knows how to stage 'em. Sometimes he is almost unhittable. But that's one of the fascinations of wing shooting. One has to make allowance for loafing speeds, sprint flights, and many other factors in wing shooting which keep a fellow on his toes if he wants to bring home the bacon.

RACE PROMOTERS PROMISE SPEED AT NORTH SHORE

What the new promoters promise will be a "better show" is scheduled to be put on this afternoon at the North Shore Polo grounds speedway when a number of well known auto racers will take part in contests. A crew of laborers has been at work all week putting the track in shape for fast driving and with the good weather that has prevailed, it is hoped new marks may be set for the oval. C. B. Barcus, a north side accessories dealer and H. M. Lewis, a dealer in oils are the promoters.

Margaret Leigh, the "Miss Chicago" of beauty contest fame, in a letter received by Mr. Barcus Friday, promised to be present as pace maker in the lining up of the racers.

The principal race of the day, for a purse of $200, will be between Curley Young in a Frontyford and Esthan Wenniston in a Nelson Brothers special. The distance will be five miles. There will be four other five mile events and one of fifteen miles. Other contestants will be Cliff Hanstorm [Rome]; H. C. Anderson [Chevrolet], who won the feature event in Milwaukee last Sunday, and Elvin Poenaugh [Essex], Canadian light car champion.

ENGLISH RUGBY SCORES

LONDON, Oct. 4.—Matches played in the Northern Union Rugby league today resulted as follows:

Wigan, 17, Oldham, 19; Batley 12, York 2; Barrow 17, Keighley 25; Bramley 5, Halifax 7; Huddersfield 15, Dewsbury 7; Hull Kingston 49, Hull 2; Rochdale 4, St. Helen's Rec. 7; Rochdale 13, Broughton 2; Salford 8, Widnes 3; St. Helens 15, Wigan Highfield 5; Swinton 21, Leigh 10; Wakefield 10, York 0; Warrington 45, Broughton 2; Wigan 17, Oldham 13.

"Bat" Nelson to Referee Olympic A.C. Amateur Show

"Battling" Nelson, former world's lightweight champion, will referee a boxing and wrestling show this afternoon at the Olympic A. C., 449 East 31st street. The show will consist of five amateur boxing matches and two wrestling bouts. Nelson between each bout will narrate different phases of his life story in the fistic ring. The story of his fight with Joe Gans will finish the afternoon's entertainment. The public is invited and the management explains that only a small admittance charge will be made.



WHY the Lyon Pipe won General Dawes' approval

The market is flooded with pipes that imitate the LYON shape—poorly-made, unsatisfactory smokers. Be sure the pipe you buy is marked LYON

EVERY pipe smoker knows about the curious, upside down pipe that has become famous in a day—but not all of them know there is a big reason for this radical shape—a reason so vital that it promises to revolutionize pipe smoking. But let me tell you the story from the beginning.

Actual test brings approval

General Dawes has not always smoked this pipe. It was about two years ago that Mr. Lyon sent General Dawes one of his pipes for trial, to be paid for only if he liked it.

The answer was a remittance for the pipe and a dozen more like it; and his orders since for friends have averaged almost a dozen a week.

How Lyon came to invent this amazing pipe



There's a real story in the making of the Lyon Pipe—a real story of American perseverance in doing the things that can't be done. An injury had incapacitated Mr. Lyon at his old trade. He had set up in the real estate business on the outskirts of Chicago. Came a day—a dull day— with much smoking—and at evening, a long draw .... then a mouthful of "suds," the bane of every smoker's existence. Many a confirmed pipe smoker has become a chronic *anti* through one of these cataclysmic disturbances. For like cause many a well-seasoned briar has been disposed of as firewood.

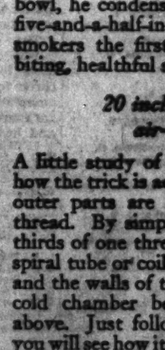
But Lyon wasn't to be denied, so he set about perfecting a backfire-proof pipe—and the famous upside down model proves his success.

The Turkish pipe—the perfect smoke



For years pipe fanciers have conceded the Turkish pipe as the perfect smoke. The cooling chamber, the long stem, lets only the pure, dry smoke reach the mouth. For tobacco, be it known, is by no means dry when it leaves the bowl—water, light oil, ammonia and nicotine are a few of the impurities it carries. In the Turkish pipe these impurities are condensed and deposited out of the smoke. But who wants to carry a Turkish pipe around? So Mr. Lyon started to duplicate its efficiency.

A five-and-a-half-inch pipe with a "20-inch stem"



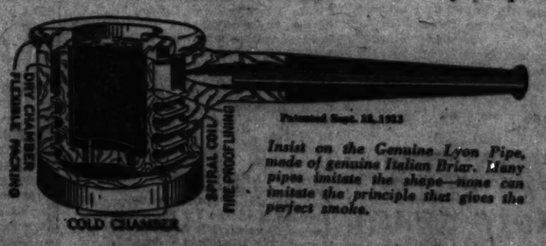
As is so often the case, the solution was quite simple. Mr. Lyon merely enlarged, a dozenfold, the condensing surface with which the smoke comes in contact on the way to the smoker's mouth. At the bottom of the pipe he provided a cold chamber that functioned like the famous bottle in the Turkish pipe. Then, by an ingenious arrangement of an outer casing and inside bowl, he condensed a "20-inch stem" into a five-and-a-half-inch pipe—and gave to you smokers the first practical air-cooled, non-biting, healthful smoke ever provided.

20 inches of wood gives air-cooled smoke

A little study of the cut will show you just how the trick is accomplished. The inner and outer parts are held together by a coarse thread. By simply cutting off the top two-thirds of one thread, Mr. Lyon had an open spiral tube or coiled stem between the casing and the walls of the bowl extending from the cold chamber below to the dry chamber above. Just follow the smoke through and you will see how it is made into the smoothest, sweetest smoke that ever won a man's heart.

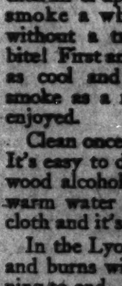
Nicotine is separated from the smoke

As the smoke leaves the burning tobacco, it enters the cold chamber and deposits at once the bulk of the ammonia, light oil, nicotine and other corruption that pipe smokers have thought a necessary evil—then up through the long spiral air-cooled coil until only the pure smoke reaches the dry chamber. But if, by some long chance, some minute trace of moisture should remain, it must deposit itself here—a double protection to insure that the stem itself carries only the pure aroma—every puff is dry and cool and clean when drawn into the mouth. The principle is exactly the same as a steam separator—and the best part is that *it works*, as thousands on thousands of pipe enthusiasts will testify.



Insist on the Genuine Lyon Pipe, made of genuine Italian Briar. Many pipes imitate the shape—none can imitate the principle that gives the perfect smoke.

Enjoy the sweetest smoke you ever had



You, too, will enjoy a smoke from this famous pipe. Prove it for yourself. Get one right now and light up. There is no "breaking in." All you need to do is to moisten the bottom of the cold chamber—then fill 'er up. You can smoke a whole day without a trace of a bite! First and last it's as cool and sweet a smoke as a man ever enjoyed.



Clean once a month—oftener if you want. It's easy to do. Use an old tooth brush and wood alcohol, a common soap and as little warm water as possible. Dry with a clean cloth and it's ready for service again.

In the Lyon Pipe, the tobacco is kept dry and burns with the same flavor from beginning to end. The sludge is Condensed, Separated and Isolated, and the freed smoke does not thereafter contact with sludge. The smoke enters the smoker's mouth so cool as to be enjoyable, so clean it causes no bite, no dry throat if inhaled, and the stem stays clean. The bowl cannot burn out.

Your dealer's name and coupon will bring this pipe

Ask your dealer right now for this famous pipe. *Patents protect the principles of the Lyon Pipe—its wonderful smoking features—the Lyon Pipe cannot be duplicated.* If your dealer does not have the Genuine Lyon, mail the coupon with name and we'll send you the pipe by return mail. Pay the postman only $4.00 (plus a few cents postage). Be in the swim. Light up this famous tobacco smoker. Get real enjoyment, a new sensation, from pipe-smoking. Order today so you will be sure to get the genuine LYON PIPE.

THE LYON PIPE

The Pipe General Dawes Smokes

Sponsored by HARGRAFT

HARGRAFT & SONS, Wrigley Bldg., Chicago, Ill.
Please send me a Lyon Pipe—The Pipe General Dawes Smokes. I will pay postman $4.00 (plus few cents postage).
Name _____
Address _____
City _____
My dealer's name is _____

Wrigley Building, Chicago

SH RUGBY SCORES

N, Oct. 4.—Matches played in rn Union Rugby league to- d as follows:

, Oldman, 13; Batley 12, Leeds 17, Heighley 23; Bramley Huddersfield 15 Dewsbury 3; on 39, Hull 2; Rundlet 3, St. 7; Rochdale 18, Broughton 0; Widnes 3; St. Helens 15, Wigan Swinton 31, Leigh 10; Wake- 6; Warrington 43, Bradford 0; Oldham 13.

s will be Cliff Henderson H. C. Anderson [Chevrolet], the feature event in races kee last Sunday, and Ernie [Essex], Canadian light car

Nelson to Referee c A.C. Amateur Show

g" Nelson, former world's t champion, will referee a d wrestling show this after- he Olympic A. C., 459 East . The show will consist of ur boxing matches and two bouts. Nelson between each narrate different phases of ory in the fistic ring. The his fight with Joe Gans will afternoon's entertainment. is invited and the manage- ains that only a small ad- charge will be made.

e flooded with tate the LYON made, unsatis- rs. Be sure the marked LYON

oval

protection to e stem itself pure aroma dry and cool n drawn into e principle is ne as a steam the best part , as thousands pipe enthusi-

moke

m this famous Get one right breaking in."



r if you want. oth brush and and as little with a clean again. co is kept dry r from begin- densed, Sepa- d smoke does ge. The smoke ol as to be en- bite, no dry n stays clean.

coupon

this famous les of the Lyon features—the If your dealer the Genuine coupon with d you the pipe the postman ew cents post- im. Light up o smoker. Get ew sc sation, . Order today re to get the PE.

Chicago

AURORA ENDS SEASON AFTER 25 DAY MEETING

BY FRENCH LANE.

Aurora, Ill., Oct. 4.—[Special.]—Racing in the Chicago district for 1924 came to a close at the Fox River Valley track today. It marked the seventy-seventh day of the thoroughbred sport in this territory—the first time in twenty-five years a season of this length has been able to survive.

There has been twenty-five days of the sport here, following close on the heels of a successful fifty-two day engagement at the Hawthorne track in Cicero. The attendance at both places was surprisingly large, so large in fact that lovers of the turf are claiming that the sport has again been firmly established on a sound and healthy basis.

Polly Mara Wins Feature.

To the 3 year old Chicago filly, Polly Mara, went the feature race honors of the closing day when she finished first in the five and a half furlong Thomas J. Donovan purse by the narrowest of nose margins over Miss Mischief. It was her fourth Aurora triumph.

Miss Mischief should have been the victor but for a blundering ride she got from the apprentice, R. Lombardo, as she was pounds the best and had taken a commanding lead in the early part of the journey. On the turn into the stretch Lombardo took her wide and it afforded Boganowski just the opening he was seeking. He sent the flying Polly Mara through on the inside and finally got the verdict at the wire. Far back of them came Liege in third place.

Many Close Finishes.

A lot of good racing was injected into the closing day card. There were thrilling finishes in most of the events, the lone runaway victory coming in the third race, which was the secondary feature. Hysteria got away in front and was so far in the lead at the turn that it was simply a parade. Good Morning and Babbling got the rest of the money.

The punters were away to a flying start on Modestas' winning the two year opening number and on Corto's flying trip to the wire in the second. Modesta just managed to get up and beat Brunneth at the wire, with Boo Boo third. Corto won fairly handily, makily his move on the turn into the stretch, and easily outstrided Lubeck and Richard Murray.

Two More Favorites Win.

The talent continued to score heavily in the last two numbers and when Isaman and Little Ann, two favorites, had scampered for them, the Palm Garden crowd was groggy. Both were at a mile and three-sixteenths, and while Isaman won easily under wraps, Little Ann had to race it out to the very end to get the verdict over Fibberty Gibbett.

CHICAGO BLUES PLAY CERMAKS TO 1 AND 1 TIE

The Cermaks and the Chicago Blues battled nine innings to a 1 to 1 tie at Cermak park yesterday in an effort to break the tie for first place in the semi-pro championship. The game was a pitching duel between Baichley and Black, each team making three hits, Baichley fanned eighteen men. In the first game of the double bill, St. Michael's, with "Lefty" Sullivan pitching, defeated Logan Square, 3 to 0. Scores:

Logan Square	000	000	000—0 6 0
St. Michael	000	003	00x—3 7 0

Batteries—Kelly and Dennis; Sullivan and Snyder.

Cermaks	000	000	100—1 3 2
Blues	000	001	000—1 3 2

Batteries—Baichley and Goldthwaite; Black and Wilroy.

COFFROTH WANTS EPINARD TO RUN AT TIA JUANA

New York, Oct. 4.—[Special.]—James Wood Coffroth, owner of the Tia Juana racetrack, is leaving nothing undone in his effort to bring to the Mexican track the French 4 year old champion, Epinard.

Coffroth today announced that if Pierre Wertheimer would bring to Tia Juana the horse British and French critics united last fall in proclaiming the greatest thoroughbred of any age of the European racing year, he would add to his splendid stake program two $25,000 races. These races will be open to all comers, the distances to be fixed later on by mutual agreement.

CARDINALS MEET GREEN BAY TODAY AT NORMAL PARK

The Chicago Cardinals, piloted by Paddy Driscoll, former Northwestern university star, will clash with the Green Bay Packers this afternoon at Normal park in the second game of the season of the American Professional Football league. Both teams are evenly matched, and with Driscoll's educated toe and his excellent passing ability, the Badger state aggregation will have to be in their best form to get over a win on the local team. Winning from the Milwaukee Badgers last week, 17 to 7, the Cardinals made their first win of the season.

World Series Play by Play on Board at Arcadia Hall

The world's series games, play by play, are being posted for each game at the Arcadia hall. Paddy Harmon, well known local sportsman, is directing the display and the board which records every minute detail of the world's championship game is the same which was used by Tex Rickard in Madison Square garden. The board will be in operation each day of the series.

North Shore Polo Grounds
Lincoln Ave. and Peterson Road
AUTO RACES
TODAY AT 2:30 P. M.
Six Races With Record Cars
General Admission, $1.10
FREE PARKING SPACE
FIRST PROGRAM OF CHICAGO'S SPEEDWAY ASSN.

POUND TURF SATURDAY



WISE COUNSELLOR.
[Pacific and Atlantic Photo.]

EPINARD.
[Pacific and Atlantic Photo.]

Here are some of the leaders in the third international race scheduled at Latonia next Saturday. In spite of two defeats by narrow margins, Epinard still is conceded a chance to win the third event, and the French horse has won so many friends by his gameness that a large part of those who follow the races would be glad to see him win. Black Gold has not yet started against Epinard, but Wise Counsellor has once defeated and once been beaten by the European racer.

AURORA FORM CHART

***84571** FIRST RACE—Purse $650. Claiming. Two year olds. Six furlongs. Value to winner $500, second $100, third $50. Weather clear. Track slow.

	Wt	St	¼	½	Str	Fin	Owner	O	C	P	S
MODESTA [J.Majestic]	114	5	3½	2½	2½	1ª	W.Crosthwaite	4	2	3	4½
BRUNETH [J.Peternel]	103	3	6	6	3½	2ª	J.Waters	6-2	12-5	4	2½
BOO BOO [R.Zucchini]	103	2	2½	3½	1½	3ª	J.H.Limbird	5-2	11-5	4½	1½
BOLIV BOND [Piccirillo]	117	4	1½	1½	1½	4ª½	PuebloStable	3	1	3	6-5
RED SQUIRT [L.Lombardo]	107	6	5½	5½	5½	5ª	C.Dietel	5	3	5	4-5
DESERT GOLD [J.Boganowski]	106	1	4½	4½	6	6	M.J.Cooke	2	8	2	3

Time, :24 1-5, :49 2-5, 1:01, 1:15 3-5. Winner, b. c., by Ralph-Bonnie Kate. Trained by A. L. Darnaby. Went to post at 5:43. At post 1 minute. Start good and slow. Won driving, second same. Scratched: Stay On, Parnell. Winnie O'Wynn. Modesta, responding to the early pace, came fast when set on and had got up in the final stride. Bruneth, slow to begin, came around her field entering the stretch, and finished going fastest of all and with riders reversed would have been the winner. Boo Boo, badly outpaced to the stretch, came fast, but could never get to the leaders. Red Squirrel quit, as did Desert Gold.

84572 SECOND RACE—Purse $650. Claiming. Four year olds and up. Five furlongs. Value to winner $300, second $100, third $50.

	Wt	St	¼	½	Str	Fin	Owner	O	C	P	S
CORTO [N.Burns]	113	3	1½	1½	1½	1ª	DerbyStable	3	3	6-5	3-5
LUBECK [R.Holloway]	115	2	2½	2½	2½	2ª	Bonavent.Sta.	10	5	2	2
BRUNETH [J.Boganowski]	103	1	3½	3½	3½	3ª	J.Waters	6-2	15	3	3½
VOOGERIA [J.Smith]	113	6	4½	4½	4½	4ª½	Mrs.A.F.Davis	3	16-5	6-5	3½
KOELLIA [E.Corcoran]	110	7	5½	5½	5½	5ª½	W.A.Nash	10	15	6	4
RICHARD MURRAY [J.Chiavetta]	113	5	6	7	7	6ª½	E.Aschen	20	30	20	10
SARAFAX [E.Renihan]	113	4	7	6	6	7ª	W.T.Delehant	20	60	20	10
WM.PEARCE [J.Majestic]	113	1	1½	4½	4½	8ª	W.T.Delehant	6	10	3	5-2
HAMRONE [A.Peternel]	113	8	8	8	8	9ª	Mouiel&LAL	20	30	20	10

Time, :24 2-5, :48 4-5, 1:01 2-5. Winner, b. f., 4, by Theo Cook-Largo. Trained by J. O'Brien. Went to post at 6:03. At post 2 minutes. Start good and slow. Won easily, second driving, third same. Scratched: Northrop, Marion Lewis. Corto went to the front soon after the break and opened up a good lead and won under restraint. Lubeck followed the early pace all the way, but was no match for the winner. Richard Murray, showing high speed in the early fractions, tired in the final drive, but was the best of the others. Vooseria had no excuses. The others were always outrun.

84573 THIRD RACE—Purse $650. Claiming. Three year olds and up. Six furlongs. Value to winner $300, second $100, third $50.

	Wt	St	¼	½	Str	Fin	Owner	O	C	P	S
HYSTERIA [A.Pickens]	97	3	4½	4½	4½	1ª	J.Boland	3	2	7-10	out
GOOD MORN.[Boganowski]	106	2	1½	1½	1½	2ª	J.Coyne	6	10	3	out
BABBLING [R.Zucchini]	103	7	6½	6½	6½	3ª	J.L.McDonald	3	2	4-5	2-5
MT.PLEASANT [Peternel]	113	3	3½	3½	3½	4ª	BonaventSta.	10	20	8	4
ALLURING [J.Majestic]	113	5	5½	5½	5½	5ª	D.McDade	10	30	8	5-2
IMPOSSIBLE [Lombardo]	108	6	7	7	7	6ª½	S.T.Baxter	3	9-2	9-5	9-10
RALCO [F.Murphy]	113	4	2½	2½	2½	7ª	S.S.Tracy	10	20	8	4
SADDUCEE [R.White]	112	1	8	8	8	8ª	LakeForestSt.	20	60	20	10
PONCE [J.Piccirillo]	104	8	5½	4½	4½	9ª	W.F.Cotton	20	30	12	6
BYGONE DAYS[Hoiway]	120	10	Left at post				Lounsbury&B.	8	10	4	2

Time, :24 2-5, :48 4-5, 1:02, 1:16 3-5. Winner, br. m., 5, by Transvaal-Tickdette. Trained by J. Boland. Went to post at 3:32. At post 4 minutes. Start poor. Won easily, second driving, third same. Scratched: Solomon Lilla, Polyclrius, Woodland Queen. Hysteria raced to the lead after going a quarter and won in a common canter. Good Morning forced the pace all the way, but could never get to the winner. Babbling, badly outpaced in the early running, came fast after reaching the stretch. Mount Pleasant tired in the final strider. Ralco and Ponce quit. Impossible and Bygone Days were as good as left. The others were never prominent.

84574 FOURTH RACE—Purse $750. Claiming. Thomas J. Donovan purse. Three year olds. Five and one-half furlongs. Value to winner $565, second $115, third $70.

	Wt	St	¼	½	Str	Fin	Owner	O	C	P	S
POLLYMARA [Boganowski]	105	2	1½	1½	1½	1ª	R.Healing	1	1-2	1-5	out
MISS MISCHF [L.Lombardo]	104	3	2½	2½	2½	2ª	J.L.Pati	6-5	1	1-5	out
LIEGE [A.N.Burns]	109	4	3½	3½	3½	3ª	Parshall&Bros.	10	40	12	4
PONJOLA [R.Zucchini]	106	1	4½	4½	4½	4ª	Mrs.LawrAss.	3	3	6-5	1-5
CRESCENT [A.Peternel]	92	5	5½	5½	5½	5ª	J.V.Burns	20	15	6	3

Time, :24 2-5, :48 4-5, 1:01, 1:08. Winner, b. f., 3, by Marathon-Polly J. Trained by M. Shields. Went to post at 3:55. At post 1 minute. Start good and slow. Won driving, second same. Scratched: Blake, Overweight: Liege, running in improved form, restrained off the pace, came on at the stretch turn when called on and got up in the final stride to win. Miss Mischief set the pace to well into the stretch and hung on with great determination and was beaten in the final stride. Liege, running in improved form, came fast to the stretch to be third. Crescent quit after reaching the stretch. Ponjola raced in close quarters in the final eighth.

84575 FIFTH RACE—Purse $650. Claiming. Three year olds and up. One and three-sixteenths mile. Value to winner $300, second $100, third $50.

	Wt	St	¼	½	Str	Fin	Owner	O	C	P	S
ISAMAN [R.Zucchini]	103	1	1½	1½	1½	1ª	J.Loschbiehn	3	11-5	1	1-2
LIT. ANDY [Lombardo]	103	3	3½	2½	2½	2ª	Woodld.St.Fm.	3	2	4-5	1-5
MAC O' BOY [J.Majestic]	110	6	2½	3½	3½	3ª	D.McDade	3	7-2	7-10	1-5
BLUE BIRD [Boganowski]	107	4	4½	4½	4½	4ª½	J.J.Ahearn	3	15-2	1	1-5
LITTLE ED [A.Peternel]	110	5	5½	5½	5½	5ª	D.Psharef	10	10	3	1
HARRY MAXIM [Smith]	115	5	7	7	7	6ª	Mrs.A.Dayton	6	12	5	2
OKEECHOBEE [N.Burns]	110	2	5½	6½	7	7	Mrs.J.Dreyer	4	5	2	1

Time, :24 4-5, :50 2-5, 1:16 1-5, 1:43¾, 2:04. Winner, b. c., by Granite-Wanda Pitzner. Trained by J. S. Ownbey. Went to post at 4:32. At post 1 minute. Start good and slow. Won easily, second driving. Scratched: Spoutiber, Overweight: Isaman, 4. Corrected weight: Mac O'Boy, 110. Isaman raced to the lead soon after the break and won all the way, but was doing his best at the finish. Little Andy, well up all the way, made a game effort in the final strides, but could never get to the winner. Mac O'Boy followed the pace closely and tired in the last seventy yards. Blue Bird had no excuses. The others were always outrun.

84576 SIXTH RACE—Purse $650. Claiming. Three year olds and up. One and three-sixteenth miles. Value to winner $300, second $100, third $50.

	Wt	St	¼	½	Str	Fin	Owner	O	C	P	S
LITTLE ANN [Pickens]	113	1	1½	1½	1½	1ª	Mrs.O'Lawrence	3	2	4-5	1-5
FLIB. GIBBET [Zucchini]	107	7	2½	2½	2½	2ª	Mrs.O'Lawrence	3	3	2	4-5
LENDONIA [J.Majestic]	113	4	3½	3½	3½	3ª½	T.Belihant	3	10	3	1
PROCEEDS [Lombardo]	110	6	5½	5½	4½	4ª	DerbyStable	3	2	4-5	1-5
HYL.ARTIL'Y [Peternel]	110	5	4½	4½	5½	5ª	J.Rolb	10	12	3	1
NORTH PINE [B'kwell]	105	8	7½	6½	6½	6ª	L.C.Sloan	15	15	5	2
HASTY MISS [E.Renihan]	100	3	6½	7½	7½	7ª	J.Renihan	5	5	2	1
FEED RIN.KEY [Piccirillo]	110	2	3½	5½	6	8ª	W.B'mariner	3	5	2	1

Time, :24 4-5, :50 2-5, 1:16 2-5, 1:42, 2:03. Winner, br. f., 4, by Zeus-Lassie. Trained by J. L. Paul. Went to post at 4:49. At post 5 minutes. Start good and slow. Won driving, second same. Overweights: Hasty Miss, 5; North Pine, 2. Little Ann raced to the lead after going three-quarters and stood a hard stretch drive from the three-sixteenths pole home, and just lasted to win. Fibberty Gibbet raced well up all the way, came fast in the stretch drive, and made a game try and just failed to get up. Londonia, badly outpaced in the early racing, finished going gamely. Proceeds showed dull speed all the way. Hasty Miss made up some ground. The others were always outrun.
*Daily Racing Form chart numbers.

CHICAGO LEAGUE IN FINAL ROUND CUP GAMES TODAY

FINAL round games in the Chicago league cup race will be played today. The Logan Squares and Murleys will battle at Logan Square park; Romeos will invade Cermak park; Rogers Park and St. Michaels will clash at the latter's grounds, and West Side Sportsmen and Chicago Blues will hook up at the Blues' plan. Other semi-pro games today follow:

Chicago Giants at American Giants; Aurora at Elgin; Chicago Union Giants at Pekens, two games, starting at 1:30.

Your Coat and Vest Can Be Matched WITH NEW Trousers
Acme Pants Matching Company
20 West Jackson

EVER-READY RADIO BLADES
Keenest edges in the world.
American Safety Razor Co., Brooklyn, N. Y.

Kentucky Cardinal Beats Latonia 2 Year Olds

Latonia, Ky., Oct. 4.—Kentucky Cardinal, H. Stutts up, won the $10,000 added Queen City handicap for 2 year olds from a field of twelve horses today. Capt. Hal was second and Almadel third. The time for the mile was 1:38.

The turf clan is gathering again, this time in Kentucky, for the third of the international series which will afford the French champion Epinard his last chance to show his flying heels to a band of rival American thoroughbreds.

Beaten at six furlongs by the Chicago colt Wise Counsellor, and then at a mile by August Belmont's Ladkin, but both times by the narrowest of margins, the flying Frenchman will be fighting with his back to the wall when the barrier lifts in the $50,000 race next Saturday at the Latonia track for the mile and a quarter battle.

Both of his conquerors will be at Latonia ready to throw back the French speed demon in his last attempt to grab glory on the American turf. Forty others are eligible.

Standing out in this crowd is the mighty Kentucky Derby winner, Black Gold, the two year old champion of a year ago, Sarazen, the champion filly of the west, Princess Doreen, and many other stars that did not race Epinard in his first two engagements in this country.

Black Gold raced Ladkin into inglorious defeat at the Hawthorne track in Chicago early last July at a mile and a quarter. It was the same Ladkin that conquered Epinard at a mile a week ago. Black Gold has never met Wise Counsellor.

GRAND CIRCUIT RACES

AT LEXINGTON, KY.

2:05 PACE, TWO IN THREE. $1,000.

Derby Dillon, b. h., by Warren Dillon [McMahon] 1 1
Richard Hal, blk. g. [Mallow] 2 3
Phil O'Neil, br. g. [Crozier] 3 2
Johnny Quirk, ch. g. [Keas] 4 4
Lambette, Jva Loo, Little George, and Prince Loree started. Times, 2:03¾, 2:04¾.

2:15 TROT, TWO IN THREE. $1,000.

Owis R., b. g., by Owis [Parshall] 1 1
Hurry Up, b. g. [White] 2 2
Sarah Thomas, b. m. [Stokes] 3 3
Alice W., br. m. [Townsend] 4 4
Laddie Buck and K. M. C. started. Time: 2:24¾, 2:23.

WALNUT HALL CUP, TWO IN THREE. $3,000.

Tilly Brooke, b. m., by Jushee Brooke [Murphy] 1 1
Holly Rood Prince, br. g. [Crozier] 3 2
Marmaduke, br. g. [Valentine] 2 7
Pinto Waite, b. h. [Dickerson] 4 3
Voltaire, Todd Hart, Barksdale, and Rochelle Maid started. Time: 2:02¾, 2:01¾.

KENTUCKY FUTURITY, TWO IN THREE. $7,000.

Sam Williams, br. c., by Peter Scott [Cox] 1 1
Soubrette, b. f. [Bristo] 3 2
Hot Toddy, b. f. [Murphy] 2 7
Princess Peter, b. f. [Tallman] 7 3
Peter Speedway, Nutwood Roberts, Allean Guy, and Jean Claire started. Time: 2:07⅝, 2:08¾.

Dartmouth Eleven Trims McGill of Montreal, 52-0

Hanover, N. H., Oct. 4.—Dartmouth defeated McGill university of Montreal here today by a score of 52 to 0. The Canadians, playing a strange game, were completely outclassed but fought hard to the end. Towards the end of the fourth quarter the visitors carried out a drive which failed only after they had missed in two attempts at a field goal.



Hunting and Fishing

In a monthly magazine, crammed full of Hunting, Fishing, Camping, Trapping stories, game, fish, guns, dogs, information about guns, rifles, ammunition, fishing tackle, woods and field clothes to go for fish and game, trap and trained bird, and a thousand and one useful hints for sportsmen. Hunting and Fishing tells what to do in the woods, how to find game, how to build camps and blinds, how to train your hunting dog, how to prepare your game for eating, how to make a gun rack, how to build a rifle range. No matter what sort of sport you are keen for, Hunting and Fishing will give you the newest of up-to-date information about it. It is the sort that you get in Hunting and Fishing.

Only $1.00 for Three Whole Years

Shoot your order in today on the blank below.

HUNTING AND FISHING, 246 Newbury St., Boston, Mass.
Enclosed find my $1.00, for which please send me HUNTING AND FISHING for THREE WHOLE YEARS, commencing with your next issue.
Name ..... Street and Number .....
City or Town ..... State .....

ONWENTSIA HUNT CUP RACE WILL FEATURE MEET

Featured by the race for the Onwentsia Hunt cup in which three teams of three horses each will compete, the fourth annual Onwentsia Hunt race meet to be held on the grounds of the Onwentsia club at Lake Forest next Saturday will include both steeplechase and flat races. A varied program of races for both men and women will make up one of the most attractive series of events offered since the hunt race meets were started in 1921. The meet will be run under the sanction of the National Steeplechase and Hunt association.

A Detroit hunt club will send one of the teams for the feature event, while the other two teams will represent the Onwentsia club. The race is an extremely interesting one over a three and one-half mile course. Well-trained horses are a necessity for the chase and John Borden and Benjamin Leslie Behr, members of the Onwentsia club, recently have purchased a number of steeplechase racers.

Two Events for Women.

The Ladies' Hunt Plate and the S. S. Durand trophy will be the two races for women and many entries have been received for both events. The races are open to amateur women riders only. A silver trophy is offered the winner of each.

A number of horses of well known high rank will be entered. Horses in the Detroit team include Beehive, which won the Fourth Dragoon cup at Toronto last year, and Ruralist, a 5 year old gelding, which has shown remarkable form in practice this summer.

Mr. Behr, captain of the Onwentsia Hunt team, will enter Burgoright, a horse which has been a consistent performer in the horse show ring and in steeplechase racing. Burgoright has won three steeplechases and a $1,000 stake for hunters at the Rochester horse show. Venture, winner of the Manor point-to-point race at Maryland last spring, and Impartiality, recently purchased by Mr. Behr, will complete his team.

Borden Has Team.

John Borden, captain of the second Onwentsia team, will enter Safety First, purchased in the east recently; Fox Hill Girl, which ran second in the Maryland cup steeplechase, and Djahn Ghir, a French horse with a good record. Mr. Borden also will enter Grandpa in the Tally-Ho chase, a two mile cross country race over brush jumps.

Other events on the program include a polo pony scurry, open to amateur riders on any pony which has played in ten chukkers during 1924; at three furlongs; the Jorrocks stakes open to amateur riders at three-quarters of a mile on the flat, and the Lake County Hunt cup, for amateur riders at two miles over brush. Silver trophies are offered winners of these events.

The meet will begin at 1:30 next Saturday. Provision has been made to take care of all spectators. General admission is $1.

ORANGE COUNTY TEAM WINS WATERBURY CUP

Westbury, N. Y., Oct. 4.—The Orange county four won the Monty Waterbury memorial polo cup today when they defeated the Shelburnes in the final round on International field.

Devereaux Milburn, captain of the United States international team, was unable to go in as back on the losing team because of an injured leg, and was replaced by Tommy Hitchcock Jr. Hitchcock was the outstanding player on the field, but even his brilliant playing could not enable the Shelburnes to triumph over the better mounted and more smoothly working combination of Harriman. The Shelburnes improved with each chukker and at times outplayed their opponents with East and Beard standing out along with Hitchcock. They pulled from 2—6 to 6—7 and the outcome of the match was in doubt almost to the end. Lineup:

Orange County [9].	Shelburne [7].
W. Harriman ..... No. 1 ..... [4a] I. A. Beard
J. D. Nelson ..... No. 2 ..... Harry East
M. Stevenson ..... No. 3 ..... E. T. Roseke Jr.
R. S'bridge Jr. ..... Back ..... T. Hitchcock Jr.

Scores—Orange County: Harriman [2], Nelson [3], Stevenson [3], Strawbridge [2]. Shelburne: Beard, East [4], Hitchcock [2].
Umpire—Capt. Wesley T. White, U. S. A.
Timekeeper—William H. Rocap.
Score by chukkers:

Orange County	2	1	2	0	1	0	1	1—8
Shelburne	0	0	2	1	1	1	1	1—7

NEWS FROM THE RACE TRACKS

JAMAICA RESULTS.

FIRST RACE—Claiming, 2 year olds and up, purse $1,000, 5 furlongs:

Pyrrhic, 107 [Allen]	7-5	7-10	2-5
Sunbeam, 110 [Coltiletti]		2-1	2-5
Time, :23 2-5. Also ran—Quarantine, Rose and Cedar Grove, Redemption, and Wild Rose ran.			

SECOND RACE—3 year olds, claiming, purse $1,000, mile and 70 yards:

Sweet Kiss, 104 [Allen]	7-5	7-10	1-2
Sport Page, 106 [Barnes]		1-1	2-5
Star Bill, 109 [Mallory]			1-5
Time, 1:45. Also ran—Brookfield, Invitation, and Venus ran.			

THIRD RACE—Handicap, purse $4,500 added, 3 year olds and up, 1 mile and a furlong:

Mad Play, 115 [Murphy]	11-20	1-5	Out
Ben Brush, 126 [Schuttinger]		2-1	1-5
Sunspot, 114 [Barnes]			Out
Time, 1:59 2-5. Also ran—Sir Harry, Fair Play, Sweeper, Fair Lassie, and Lucky Play ran. Exclusive entry.			

FIFTH RACE—Claiming, 3 year olds and up, purse $1,000, 1¼ miles:

Superdrum, 98 [Callahan]	10-1	4-1	2-5
Bonnibert, 104 [Allen]		1-2	1-5
Sir Gold, 111 [Barnes]			Out
Time, 2:03 4-5. Wynewood, East Indian, and Irene Sweeper ran.			

SIXTH RACE—Maiden 2 year olds, purse $1,000, 5½ furlongs:

Sand Duney, 115 [L. Pater]	7-2	7-5	7-10
Dew Mooney, 115 [Parke]		8-5	7-5
Mary, 112 [Calhoun]			Out
Time, 1:07. Darling Star, Yoka Marrone, Ecstatic, Marvellus, Play Hour, Tony Griffith, Turncoat, Danby and The Sea ran.			

FOURTH RACE—3 year olds and up, purse $1,000, 6 furlongs:

Cashleen, 100 [Mallory]	3-1	1-1	1-2
Golden Locks, 104 [Barnes]		2-1	1-2
Rockmidge, 117 [Royal Girl, 100 [Teter]			Out
Lord Vareven, 107 [Evil Mamma, 111 [Dusty Ball, 104 [Walter, 113 [Master Patricia, 100 [Jessup, 113.			

SECOND RACE, claiming, all ages, 6 furlongs—Dolly Gaither, 101; The World, 109; *Cork Elm, 110; Tyrian, 109; O'Kelly, 113; *Idle Thoughts, 104; Carmen Jan, 100; Good Will, 94; Wah, 97; *Idle Joy, 107; Sun Bical, 106; Reprisal, 109; Spray Dyer's 99; Pat Jacket, 109; Volcanic Queen, 111; *Lucky Strike, 104; Imperial, 109; Royal Airman, 109; Tarrare C., 99; Dick's Daughter, 100.

THIRD RACE, 2 year olds and up, 1 mile and 70 yards—Ten Spot, 103; Polo Ground, 113; Rimorette, 113; Venus, 113; Cyclops, 122; St. Lawrence, 114.

FOURTH RACE, claiming stake, 3 year olds and up, 6 furlongs—*Tester, 100; *Rival, 108; Missionary, 105; Hazel, 108; Dry Moon, 113; Monsieur, 101; *Amour, 110; Volcanic, 103; Quarantine, 105; *Rancocas entry.

FIFTH RACE, handicap, all ages, 1 mile and 70 yards—Fraternity, 116; Jack Hare, 113; Wamper, 118; Flamen, 122; Missionary, 123; McAuliffe, 125.

SIXTH RACE, 2 year old fillies, 5½ furlongs—Pleasant Memories, 119; Sweet Agnes, 119; Governor Gist, 104; Saxzana, 110; Florence Nightingale, 110; Bal Masque, 104; Myrtle Cain, 115; Illegitimate, 110.
Weather clear; track fast.
*Apprentice allowance claimed.

LATONIA RESULTS.

FIRST RACE—Claiming, purse $1,400, 3 year olds, 6 furlongs:

Gorgo, 109 [Pool]	4.50	3.40	2.80
Dusty Maty, 111 [D.Harvey]		3.10	4.20
Dursar, 110 [W. Liller]			3.00
Time, :1:18 2-5. Elusive, Hitrump, Dover, Ivy, Keegan, and Phil McCann ran.			

SECOND RACE—Purse $1,400, maiden 3 year olds and up, mile and 70 yards:

Vocales, 113 [D. Harvey]	8.40	5.00	3.00
Cherry Cole, 100 [E. Pool]		3.80	3.40
Bean Kins, 115 [Stutts]			3.80
Time, 1:48 3-5. John Hazer, Old Bourbon, Wrichful, Crucice, Maidenea, and Statler ran.			

THIRD RACE—Claiming, purse $1,400, 4 year olds and up, 1¼ miles:

Ramskin, 110 [J.Mooney]	17.40	8.40	6.20
Opulent, 100 [D.McAuliffe]		8.40	5.80
Randel, 108 [ ]			7.70
Time, 1:52 4-5. Also Ran—H. Yanicche, Wyatt, Hop, Hummer, Fair Orient, Mayor Carrel and Pacarpolette ran.			

FOURTH RACE—3 year olds and up, purse $1,400, 6 furlongs:

Pegasus, 115 [H. Stutts]	5.10	3.20	2.40
R. On Time, 110 [D.Harvey]		3.20	4.70
Quince Garden, 108 [E.Pool]			3.20
Time, :1:14 3-5. Hopeless, Barn Dollar, Star Beck, Say No, Defiant, Sunspero and Prescient ran.			

FIFTH RACE—Handicap, $10,000 added, 2 year olds, 1 mile:

Ken Cardinal, 118 [Stutts]	10.90	5.60	4.00
Capt. Hal, 126 [A. Beupel]		4.20	3.40
Almadel, 114 [W. Taylor]			10.00
Time—1:38. Butlin In, Brown Sugar, Pas Seul, Sanford, Swees Pipe, Mark Master, Annihilator, Scout, Kiesl, Old Rip, and Last O Miss ran. *Headley entry.			

SIXTH RACE—Purse $1,400, 3 year olds, 6½ furlongs:

O Susanna, 113 [L.McCue]	11.20	6.60	3.40
Provet, 108 [Mentor]		8.80	3.40
Tenuous, 106 [J.A. Rooney]			11.20
Time, 1:06 2-5. Warfare, Up and Up, Shark, Planter, Agnes Call, Hector, and Star Girl ran.			

SEVENTH RACE—Claiming, purse $1,300, 3 year olds and up, 1¼ miles:

Salsah, 106 [McAuliffe]	7.10	3.40	2.80
Pilgrimage, 103 [Mentor]		3.20	2.60
Welcome, 96 [Griffin]			2.60
Time, 1:45 4-5. Malt, Sis Court, Kudra, and Privilege ran.			

LATONIA ENTRIES.
[Monday.]

FIRST RACE—Purse $1,400, claiming, 6 year olds and up, 6 furlongs—Salmuka, 113; Bishop, 109; Rapid Traveler, 107;

VETERAN OF CIVIL WAR AGAIN WINS R. & A. TOURNEY

BY JOE DAVIS.

Lewis W. Pitcher, a veteran of the civil war, for the second year in succession won the Royal and Ancient golf tournament at the Midlothian Country club. Mr. Pitcher clipped two strokes off his last year's card and finished with 105, topping the division confined to players of 70 and over. L. Washington won the low net prize, 107—30—77.

Winners of gross and net in the other divisions were:

Seniors, 65 to 69—F. W. Porter, 96; F. A. Ingalls, 103—21—82.

Juniors, 60 to 64—F. M. Bostwick, 91; L. R. Dewey, 89—20—69.

Sophomore, 55 to 59—C. H. Schelle, 90; C. H. Thorne, 95—20—75.

Freshmen, 50 to 54—C. W. Booth, 83; C. L. Nichoys, 94—20—74.

L. R. Dewey and H. G. Van Nostrand, with nets of 72, tied for the J. C. Gray prize.

SKOKIE.

Fred W. Hill yesterday won first prize in the "iron derby handy-cap," in which the players' habiliaments were a midiron and a derby. Hill had a low gross of 91, which C. M. Cavenee and G. L. Sibley, his nearest rivals, with 93, said was better golf than Fred usually plays when he wears regular raiment and carries an assortment of clubs that would make Walter Hagen envious. C. G. McMahon, D. Beaton and Harry R. Kimball tied at 94 for fourth place.

RIVERSIDE.

R. R. Goodwillie, 80—8—72, and R. H. Sherbert, 81—9—72, tied for the H. D. Sayre trophy, and also first prize in the sweepstakes, class A. Goodwillie also won his semi-final match, 3 and 2, against R. T. Pritchard in the club championship event, while K. G. Richards and J. F. Roche Jr. postponed their match.

EVANSTON.

Walter W. Ahlschlager won the club championship title by a margin of 6 and 7 against Dr. H. J. Coombs in the thirty-six hole final. Winners in the sweepstakes were G. F. Baker Jr., 81—8—73; G. W. Burt, 102—29—73, and A. L. Appleton, 93—19—74.

OLYMPIA FIELDS.

In the September class tournament finals over No. 3, F. E. Banks defeated Dr. I. A. Port, 1 up, in class A; T. A. Marsh defeated Dr. S. L. Drake, 1 up, in class B, and H. E. Alger had a home green victory against J. R. Byrne in class C.

RIDGEMOOR.

Shooting his first game in the 70s, Frank Mesce, with 73—6—84, won the low net prize. John A. Simpson won the class A medal, defeating Dr. Ballinger, 2 up.

HAYWOOD.

In the final round of the competition for the president's cup, F. Wilcox defeated Judge Nuter, 4 and 3, in the first flight; J. Kent and G. Brown finished all square at thirty-six holes, in the second flight, while C. A. Phillips defeated B. H. Lancaster, 3 and 2, in the third.

FLOSSMOOR.

Winners in the handicap at Flossmoor were: Class A, M. J. Bransfield, 82—4—78; class B, A. O. McLean, 90—14—76; class C, C. B. McGibbon, 97—20—77.

HARVARD WINS FROM VIRGINIA ELEVEN, 14 TO 0

Cambridge, Mass., Oct. 4.—Harvard opened her football season today by holding University of Virginia's light team to two first downs and winning, 14 to 0. Two touchdowns by Capt. Greenough and Cheek, who substituted at quarter back for Spalding, and the ensuing goals, kicked by Zarakov and Stafford, were the margin of victory. Lineup:

HARVARD [14].		VIRGINIA [0].
R. E.	E. H. Bradford	Darby L. E.
R. T.	Kilgour	Hayman L. T.
R. G.	Theopold	Mackall L. G.
C.	Adie	Reynolds C.
L. G.	C. Bradford	Cockrill R. G.
L. T.	Greenough	Holland R. T.
L. E.	Beals	Ebner R. E.
Q. B.	Spalding	Diffey Q. B.
	Cheek, Stafford	
R. H.	Zarakov	Mapels L. H.
L. H.	Miller	Duddy R. H.
F. B.	Gehrke	Laird F. B.

Touchdowns—Greenough, Cheek. Points after touchdowns—Zarakov, Stafford. Referee—O'Brien, Tufts. Umpire—Bankhart, Dartmouth. Field judge—Bragg, Ohio State. Head linesman—Brown, Boston.

YALE TRIMS N. C.

New Haven, Conn., Oct. 4.—Before a crowd of 25,000 Yale easily defeated North Carolina, 27 to 0, this afternoon.

Capt. Lovejoy made the first touchdown soon after the game opened. Cottle kicked goal.

Toward the end of the period Cottle passed to Pond, who smashed his way across the line. Cottle failed in his attempt for goal. In the third period Allen and Kline carried the ball down the field for the third touchdown. Allen kicked goal. In the fourth Failing and Allen smashed through for the last touchdown. Allen again kicked the goal. Lineup:

YALE [27].		N. CAROLINA [0].
R. E.	Luman	Epstein L. E.
R. T.	Butterworth	Mathews L. T.
R. G.	Eckhart	Jackson L. G.
C.	Lovejoy	McIver C.
L. G.	Stewart	C. Fordham R. G.
L. T.	Joss	Hawfield R. T.
L. E.	Bingham	Braswell R. E.
Q. B.	Welnecke	Sparrow Q. B.
R. H.	Pond, Kline, Failing	Devin L. H.
L. H.	Cottle, E. Allen	Sonner R. H.
F. B.	Bench	Merritt F. B.

Touchdowns—Lovejoy, Pond, Kline, Failing. Points—After touchdowns—Cottle, E. Allen [3]. Referee—Crowell [Swarthmore]. Umpire—Murphy [Brown]. Head linesman—Ingersoll [Dartmouth].

PRINCETON WINS

Princeton, N. J., Oct. 4.—A powerful sustained attack by the Tigers won Princeton's opening football game with Amherst today, piling up a 40 to 6 score. Against their weaker opponents, the Tigers met little difficulty in gaining ground, scoring thirteen first downs and six touchdowns. Lineup:

PRINCETON [40].		AMHERST [6].
R. E.	Stout	Wilson L. E.
R. T.	Gates	Davis L. T.
R. G.	Howard	Smith L. G.
C.	Forest	Richardson C.
L. G.	Hills	Pratt R. G.
L. T.	Beattie	Daggett R. T.
L. E.	Tilson	Moore R. E.
Q.	Slagle	Moore Q.
R. H.	Weekes	Priddy L. H.
L. H.	Gibson	Dewey R. H.
F. B.	Caldwell	Hills F. B.

Touchdowns—Slagle [2], Weekes, Caldwell, Prendergast, Williams, Pratt. Points, after touchdown—Slagle [3]. Referee—Okeson [Lehigh]. Umpire—Hollenback [Penn]. Field judge—Ryan [Michigan]. Head linesman—Wilson [Swarthmore].

WE MATCH YOUR COAT & VEST
FALL PANTS
We are now ready with the largest and most complete selection in America.
$2.95 and up
All Patterns—All Sizes
Suit Vest or Sweater
THE PANTS STORE CO.
621—So. State—621
Open Saturday Night

On Local Golf Links

CHARLES HARDY of Lincoln Park, flanked by five of his clubmates, yesterday at Big Oaks took first place in the preliminary round of the inaugural Illinois junior championship tournament with a score of 40—40—80. At the second hole Hardy put his approach shot over the green, while at the eighteenth tee he drove into a trap. These incidents put two aires in an otherwise good card, which follows:

Out .....5 3 4 4 4 4 5 3 5—40
In .....4 4 4 4 4 5 5 4 6—40—80

Trailing Hardy in close order were Bob Stewart, 81; Johnny Connell, 82; Sam Gilbert, 83; Bob Engberg, 83, and Harold Stewart, 84.

A number of youngsters who were unable to compete yesterday will play their rounds today. The lowest sixteen will be paired for the first round in the championship meet.

EXMOOR.

Constant C. Hopkins won the handicap at Exmoor with a card of 77—3—74. P. Walter, 83—8—75, was second, and Dr. F. H. Martin, 92—22—75, third.

CALUMET.

Lee Thiltgen won the playoff for the Ashcraft trophy with a card of 81—1—80. His opponents were T. V. Warren and J. H. McElroy, winners of the second and third flights. P. M. Gerhart won the blind bogey event.

PARK RIDGE.

President George L. Turnbull of Park Ridge will have the pleasure of handing himself a prize as he won the Last Chance trophy yesterday from W. N. Lane, 3 and 2. Results in finals of the class championships were: class A, E. H. Barker defeated J. E. Davies, 2 and 1; class B, O. E. Grigsby defeated C. A. Brooks, 3 and 2; class C, H. Stafford defeated C. Hamburcher, 1 up, 19 holes. Professional Alfred Hackbarth in his last four rounds has had scores of 68, 65, 68, and 69, a total of 270 for 72 holes.

OAK PARK.

Some "tall" guessing was done in the blind bogey event, the figure being 91. J. Meier, 88—7—91; Joe Hook, playing plus 6 from scratch, 91, and L. D. Terreo, playing plus 6 had a gross of 85 and a net of 91. M. A. Evans took the sweepstakes prize with 84. Dr. T. E. Roberts won the Old Boys' cup, 3 up, against L. R. Schermerborn.

LARAMIE.

An exhibition match, open to the public, will be played this afternoon. Miss Ruth Shultis, Cook county open and Illinois public parks champion, paired with George E. Hartman of the Western Advertising Golfers' association, will meet Miss Grace Saunders, Marquette champion, and Charles F. Kinnucan of the Kiwanis club at 3 o'clock.

GLEN OAK.

B. A. Hammond and M. C. Gunderson tied at 85 in play for the Charles L. West Memorial trophy at Glen Oak. Winners in the blind bogey event were Mrs. M. McCormick, 77; R. A. Hammond, 72; William Ross, 73; George Hammond, 71; J. Flanagan, 71.

THE Chicago delegation that will compete in the inaugural seniors' championship tournament under the auspices of the Western Golf association next Wednesday and Thursday at the Algonquin Country club, St. Louis, will leave for the Mound City tomorrow night in special cars.

It is expected that the meet will draw an attendance of more than 200 players, many of them from Chicago. Headquarters will be established at the Chase hotel in St. Louis.

GLEN VIEW.

Most of the playing members took part in the Harvest Home tournament. D. J. Molloy, with 82—10—72; John E. Nyman, 89—6—74, and Rollin W. Keyes, 78—3—75, were winners in the handicap. The winning foursome included E. A. Engler, J. N. Walter, W. O. Batchelder and C. K. Peck, who had a net of 323.

RUTH LAKE.

W. O'Neill and J. E. Creed shot 88 in the blind bogey at Ruth Lake.

EDGEBROOK.

Mat Jans won the Edgebrook championship, defeating W. L. Vance, 2 up, in thirty-six holes.

BUTTERFIELD.

A. C. Fiero won the Golfers' trophy at Butterfield, defeating J. A. Packenham, 4 and 3. Winners in the sweepstakes were Ray Simpson and A. C. Fiero.

EDGEWATER.

The Harvest Home dinner drew a big attendance. Winners of the low net prizes were C. C. Kawin, 85—11—74, class A; F. B. Bremner, 91—14—77, class B; Dr. W. C. Schulze, 97—18—79, class C.

In the club championship tournament second round matches were decided as follows: H. A. Lundahl defeated L. E. Goss'in, 2 and 2; D. A. Matteson defeated F. W. Brummel, 4 and 3; Hiram D. Fargo Jr. defeated J. R. Murphy, 4 and 3; J. G. Condon defeated E. A. Maginnis, 1 up. Lawrence J. O'Toole won the autumn trophy in class B, defeating Judge R. M. Smith, 3 and 2, in the deciding contest.

GLEN FLORA.

The Glen Flora course at Waukegan, considered one of the most difficult in the state, felt the sting of a new record of 33—36—69 by Bob MacDonald. The previous low figure was 69, made by Jock Hutchison. Par is 72. After dropping a stroke at the first hole by taking three putts, MacDonald reeled off four birdies and played par on the other holes. His 33 out was 1 under par. Coming in, Bob had a birdie at the thirteenth and par figures at the others. His 36 was 1 under par and his 72 for the round 4 under.

RAVISLOE.

Winners in the blind bogey were Dr. Wollenberger, 88; S. M. Lederer, 88; L. M. Katz, 97, and D. S. Simon, 89. The number was 88.

ACACIA.

A. A. Hopkins, 70; S. McRoy, 71, and Dr. B. F. Brown, 73, were the winners in a blind bogey tournament.

SOUTH SHORE.

A. Ellersgaard, class A; H. E. Sever, class B, and L. C. Wagner, class C, were the winners of the class medals in the final contest.

THIEBAULT WINS CLASS A TITLE AT NORTH SHORE

Walter P. Thiebault won the class A championship at North Shore, defeating R. C. Boozer, 11 and 9, in the thirty-six hole final. Thiebault gained a big lead in the morning when he turned in a score of 76. F. D. Breit won in class B from J. S. Caine, 5 and 4, thirty-six holes, and in class C, A. W. Wigglesworth defeated R. E. Bain, 4 and 3.

J. S. Caine won the President's trophy from L. A. Macomber, 2 and 1, thirty-six holes. The junior championship went to A. B. Bode, and Mrs. A. D. Collins won the women's title from Mrs. H. H. Harrison, 3 and 2. Dr. E. T. Schildberg was first in the blind bogey contest.

NOTES OF THE CUE ROOMS.

Jacobs [34] beat Bell [30], 34 to 16, last night in Mussey's, 10 West Jackson, three cushion handicap billiard tourney. Haglund [30] was the victor over Gordon [25] in the same parlor, when he beat him, 30 to 15.

HARRISON, 7; CRANE, 3.

Harrison added another game to the one side of the ledger yesterday in taking the measure of Crane on Harrison field. The score was 7 to 3. Lineup:

HARRISON [7].		CRANE [3].
R. E.	Minarek	Falk L. E.
R. T.	Gallelch	Lazovsky L. T.
R. G.	Tetreve	Flannigan L. G.
C.	Kupcinet	Sachoffsky C.
L. G.	Balcuick	Pistili R. G.
L. G.	Walsh	Leanardi R. T.
L. E.	Krone	Stockler R. E.
Q. B.	Sullivan	Maurice Q. B.
R. H.	Hruby	Marks L. H.
L. H.	Vojacek	Don R. H.
F. B.	Trojka	Hawkins F. B.

Touchdowns—Hruby. Points, after touchdowns—Hruby. Goals from field—Maurice. Referee—McGregor. Umpire—Brennan.

WHEATON WINS, 106 TO 0.

Wheaton's smooth running grid machine ran over, through, and around Dundee to pile up an overwhelming score of 106 to 0. Lineup:

WHEATON [106].		DUNDEE [0].
R. E.	Connelly	Ahrens L. E.
R. T.	Whitten	Melahn L. T.
R. G.	Eanardt	Deckte L. G.
C.	Hoffman	Rakow C.
L. G.	Ranny	Peterson R. G.
L. T.	Rutledge	Leidch R. T.
L. E.	Lofeh	Wenholes R. E.
Q.	Tomlinson	Dahn Q. B.
R. H.	Wheaton	Hynous L. H.
L. H.	Henry	Dahn R. H.
F. B.	Stockton	Tradming F. B.

NOTRE DAME TOO HUSKY; LOMBARD LOSES BY 40 TO 0

South Bend, Ind., Oct. 4.—[Special.]—Lombard and Notre Dame played four quarters of listless football here today in the opening game of the 1924 season, Notre Dame winning, 40 to 0. Sensational runs ranging from 25 to 65 yards added a dash of color to the contest at various stages and were responsible for the majority of Notre Dame's points.

Lamb, captain and star quarter back for Lombard, was carried from the field early in the second period with a fractured collar bone, sustained when he was tackled in open field by Bella, Notre Dame end. Lamb's removal from the game had a noticeable effect on the Lombards' attack and the visitors were practically helpless after his injury.

Don Miller scored twice for Notre Dame at the outset of the second quarter on end runs. Connell uncorked a 60 yard run for a touchdown in the third, and O'Boyle, a sophomore half, broke away for a pair of 50 yard sprints in the concluding period. Lombard outplayed the second team Rockne started and began early in the contest to open up their aerial game. Many passes were completed, but none of them were good for more than 3 yards and a few were completed for losses.

NOTRE DAME [40].		LOMBARD [0].
R. E.	Eaton, Huntsinger, Bends	C. Murphy, Gerst L. E.
R. T.	Wallace,	Stetson, Gall,
R. G.	Tippmueller	Custer L. T.
C.	Hanousk, Kiser, Dienhunt	Hart L. G.
L. G.	Harman, Walsh, Arndt	Bradley C.
L. T.	Dienhart, Bach, McMullin	Minnick R. G.
L. E.	Crowe, Collins, Hegalt	Thompson, Pratt, Swanson R. T.
Q. B.	Scherer, Edwards, Reese	Brockmueller, Hart R. E.
R. H.	Connell, Don Miller, Harndon	Lamb, Nestl, Carr Q. B.
L. H.	Boyle, Crowley, Coughlin, G. Miller	Snapp, Dillingham L. H.
F. B.	Cerney, Layden, Liverpool, Genese	S. Murphy R. H.
		Cann F. B.

Touchdowns—Don Miller [2], Crowley, Cerney, O'Boyle, and Connell. Goals from touchdowns—Crowley [2], Layden [2]. Referee—Gardner [Cornell]. Umpire—Griffith [Beloit]. Head linesman—Wyatt [Missouri]. Field judge—Klethly [Illinois].

Cyril Tolley to Make His Home in New York

Hamilton, Mass., Oct. 4.—Cyril J. H. Tolley, former British amateur golf champion and captain of this year's British Walker cup team, is planning to remain in this country, probably to live in New York, it was learned here today. Tolley is now in Canada with teammates.

WEST HIGH COPS.

Aurora, Ill., Oct. 4.—[Special.]—West High of Aurora defeated Naperville High school in a hard fought battle here this afternoon, 10 to 0. Simms, West High full back, and Van Dresache, left tackle on the same eleven, were the outstanding stars of the game. Lineup:

WEST HIGH [10].		NAPERVILLE [0].
R. E.	Stostrand	Stostrand, Jones L. E.
R. T.	Van Dreische	Enck L. T.
R. G.	Hall	Perry L. G.
C.	Benbow	Sargent C.
L. G.	Eccles	Ehrhardt R. G.
L. T.	Roberts	Pope R. T.
L. E.	Eccles	Freed R. E.
Q. B.	Engle, Grish	Dewar Q. B.
R. H.	Carter	Flory, Williams L. H.
L. H.	Grass	Rife R. H.
F. B.	Simms	Van Norman F. B.

Touchdowns—Simms. Field goal from placement—Van Dreische. Points after touchdowns—Van Dreische. Referee—C. A. Stewart [Illinois]. Umpire—Buyter. Head linesman—Schaefer [Illinois].

MIDDIES GIVEN SCARE; VICTORS IN 14 TO 7 TILT

Annapolis, Md., Oct. 4.—Opening their schedule of football games here today, the Annapolis Midshipmen were forced to extend themselves to the limit to defeat William and Mary college of Virginia, 14 to 7.

HOLE-IN-ONE CLUB

DETROIT, MICH., Oct. 4. —[Special.]—Miss Betty Holland scored an ace at the sixth hole at the Belle Isle Golf club. It was her third game at golf.

Genoa Junction, Wis., Oct. 4.—[Special.]—Edward Lozzeroir scored an ace at the seventh hole, ninety-six yards, at the Nippersink Lodge course.

St. Joseph, Mo., Oct. 4.—[Special.]—C. H. Hoffert scored an ace at the St. Joseph Country club, making it at the eleventh hole, which measures 150 yards. He was playing with H. B. Rowland, J. H. Wall, and Don Miller.

R. C. Lusk, vice president of the Calumet Country club, has so improved his game since watching the experts play in the western open championship that he made the eighth hole, 143 yards, in one yesterday. Mr. Lusk was playing with Professional George Knox, J. F. Gilmore, and H. W. Clayton.

R. R. McKelvey, who three weeks ago made the fifth hole at Park Ridge in one, scored an ace yesterday at the fourteenth hole, 153 yards.

Playing over the No. 2 course at Olympia Fields, G. Blinn made the fifteenth hole, 178 yards, in one.

De Paul U. Eleven Ready for St. Mary Tilt Tuesday

The De Paul U. football squad is rapidly rounding into shape for the opening game with St. Mary's college of Winona, Minn., Tuesday afternoon at 3 o'clock at De Paul field, Webster and Sheffield avenues. The home team this season is coached by Harry Adams, former quarter back at the University of Montana and all-mountain selection for the last two years.

TEAM EVENT TO OPEN SIX DAY CYCLE RACING

Chicago's amateur bike racers will shine when the six day racing starts at the Coliseum Saturday, Oct. 25. Custom decrees that the first night shall be given over to sprint racing, with the international six day grind beginning the following evening. This year Manager Paddy Harmon has decided to stage a one hour team race for the amateurs as the feature of the opening night. From sixteen to twenty teams will start.

Practically every local cycling club will be represented with one or more entries in this team race. It will be run under the same rules which govern the last hour of the six day race—a sprint every mile and points determining the winner. The crowd is sure to get plenty of thrills from this event, as the amateurs always start jamming as soon as they get under way and quit only on the final lap.

NOTES OF THE CUEISTS

THE Chicago Billiard league will meet tomorrow afternoon at the office of Billiards Magazine, 33 South Dearborn street, at 7 o'clock to make arrangements for its ninth annual tournament.

Harry Cline, the veteran Philadelphia player, is now associated with Sol Allinger's room in Philadelphia, where he is in charge of the upstairs room and giving instructions.

Augie Kieckhefer, who is preparing for his three cushion match with Willie Hoppe, will meet Pierre Mauzone in exhibition games this week. They will play 400 points in blocks of 50 at 3 and 8 o'clock. They play Tuesday and Thursday at Muzy's Madison street room and Wednesday and Friday at the Kieckhefer Recreation.

LINCOLN PARK LIGHT OARSMEN BEAT HEAVIES

Lincoln park lightweight oarsmen defeated the heavyweights by three lengths in an eight oared shell race at Lincoln park lagoon yesterday at a half mile. The race had been postponed from last Sunday.

The lights took the lead at the start and finally pulled away until they were safely in front before the race was half over. All they had to do to win was keep to the pace. The makeup of the crews follows:

LIGHTWEIGHTS.		HEAVYWEIGHTS.
Bow	Vosemmyer	Anderson Bow
No. 2	Doyle	Hess No. 2
No. 3	Seigler	Owens No. 3
No. 4	Bollack	Peterson No. 4
No. 5	Bork	Skenfield No. 5
No. 6	Musser	Ludwig No. 6
No. 7	Richardson	Thompson No. 7
Stroke	Shannon	Drieman Stroke
Coxswain	Hayes	Saunders Coxswain

PULLMAN, 13; MORGAN PARK, 0.

Pullman invaded Morgan Park yesterday and after a strenuous afternoon romped home with the long end of a 13-0 score. Shuden was responsible for all the scoring.

Congregationals and Lutherans Tie Again

Grand Avenue Congregationals and the St. Paul Lutheran teams, fighting for flag honors in the Church A. A. race, finished up after nine innings of play yesterday with the score tied, 7 to 8, at Blues park. This is the second time that these two teams have had to call off their championship tussle because of darkness. The pitcher duel between Stampa and Vick featured the game with each giving eight hits. The tie will be played off next Sunday.

COUNTY LEAGUE TO MEET.

The Cook County Football league, at a meeting tomorrow evening will start an innovation in football leagues by having one of the officials of the association present to discuss changes in rules. Every Monday night this league expects to have one of the city's well known coaches to give a lecture.

BADGER CROSS COUNTRY SQUAD DRILLS FOR MEET

Madison, Wis., Oct. 4.—[Special.]—Two weeks of practice have brought the University of Wisconsin cross country squad of thirty-five into fine condition for the opening dual meet of the season here against Marquette university, Oct. 11.

The Badgers will enter ten men who, according to Coach Mead Burke, probably will be Capt. George Pyre, George Schutt, Tom Carter, Russell Perry, John Bergstresser, Ray Kinder, John Petaja, Walter Link, Ralph Shilke, and Wells Sherman. The Wisconsin dual meet schedule is:

Oct. 11, Marquette at Madison; Oct. 18, Minnesota at Madison; Oct. 25, Michigan at Ann Arbor; Nov. 8 or 15, Chicago at Madison.

a million a day



Greater VALUE because of small profit on a huge number of sales is true of White Owl cigars just as it is of automobiles.

And because White Owl's remarkable value never changes, experienced smokers never switch.

2 for 15¢

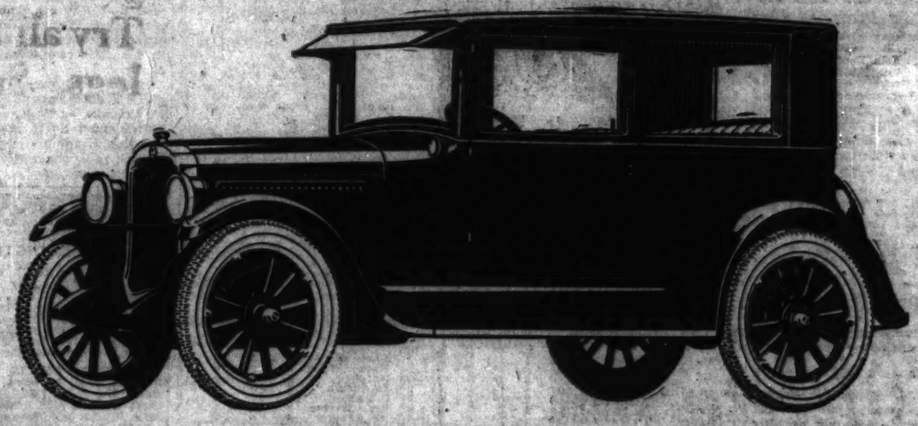
White Owl

After all—nothing satisfies like a good cigar

The NEW OLDSMOBILE Six Fisher-Built COACH

$1065

f. o. b. Lansing. Tax and spare tire extra. General Motors easy payment plan offers terms unequalled in the industry.



Bigger—Roomier—more Refined—The Coach that Challenges Comparison!

DUCO SATIN FINISH and "Body by Fisher". New patented one-piece ventilating windshield. Velour upholstery and extra deep cushions. Cowl lights and automatic windshield cleaner. Extra wide doors and unequalled leg room. Delco ignition and Harrison radiator. Wonderful "Six" engine and a chassis of proved stamina.

Call for Your Demonstration To-day

W. V. FAUNCE MOTOR COMPANY
2518 South Michigan Ave. Calumet 4229

BARNETT MOTOR CO. 4149 Milwaukee Ave. Kildare 1130.
OLDS PARK SALES. 3018 Lawrence Ave. Jeffery 8190.
SIEGEBRUCH AUTO SALES. Chicago Heights. Chicago Heights 2038.
BLUE ISLAND GARAGE. 520 Western Ave. Blue Island. Blue Island 962.
SOUTH SIDE AUTO SALES. 1113 E. 63d St. Hyde Park 2000.
GIBSONS BROS. MOTOR SALES. 2169 W. Jackson Blvd. West 6166.
STANDARD MOTOR CAR CO. 3501 W. North Ave. Belmont 6190.
GLENWOOD MOTOR SALES. 5755 Ridge Ave. Sunnyside 8301.
BONNEMA AUTO SALES. 10937 S. Michigan Ave., Roseland, Pullman 2901.
ROYAL AUTO SALES AND SERVICE. 3755 Milwaukee Ave. Armitage 6048.
GARFIELD MOTOR SALES CO. 57 E. Garfield Blvd. Englewood 5315.
ROWE, YOUNG & COOLEY. 404 W. Madison St., Oak Park. Euclid 481.
OLSEN-GRIMSELL MOTOR SALES. 3506 Milwaukee Ave. Belmont 4711.
OLDSMOBILE SALES AND SERVICE. Harvey, Ill. Harvey 380W.
OGDEN-REDZIE MOTOR CO. 3165 Ogden Ave. Rockwell 2433.
E. J. PILLINGER. 4618 W. Washington Blvd. Austin 6832.

PRODUCT OF GENERAL MOTORS

ER CROSS TRY SQUAD LS FOR MEET

Wis., Oct. 4.—[Special.]— of practice have brought rsity of Wisconsin cross uad of thirty-five into fair or the opening dual meet of here against Marquette uni- 11.

ers will enter ten men who, o Coach Mead Burke, prob- be Capt. George Piper, nutt, Tom Carter, Russell n Bergstresser, Ray Kubly, a, Walter Link, Ralph Wells Sherman. The Wis- l meet schedule is: Marquette at Madison: Oct. 18. Madison: Oct. 25. Michigan at Nov. 8 or 15, Chicago at Mad-

rationals and utherans Tie Again

venue Congregationals and l Lutheran teams, fighting nors in the Church A. A. ed up after nine innings of rday with the score tied, 8 es park. This is the second these two teams have had their championship tussle darkness. The pitchers' n Stamps and Vick featured with each giving eight hits. ll be played off next Satur-

Y LEAGUE TO MEET.

County Football league, at its orrow evening will start an in- football league by having re- ls of the association present to es in rules. Every Monday night expects to have one of the city's coaches to give a lecture.

SOCCER TEAMS OPEN NATIONAL CUP PLAY TODAY

Chicago fans will have a chance to see the first matches in the National Soccer championship series in which nearly 150 teams are entered. There are two games billed in the preliminary series here today, the German club meeting the British legion of the District league at Riverview park while the Roosevelt A. C. will play Gary at Gary.

Five matches are carded in the major league and the Swedish-Americans, who have an open date, will play Jugo-Slavia of the District league at 38th and Wells street. All games start at 3 o'clock unless otherwise noted. League matches are carded as follows:

MAJOR LEAGUE.

Bridgeport and Olympias, at 35th and Wentworth avenue; North Shores and Harvard, at Foster field, Evanston; Sparta and Caledonian club, at 27th street and Kostner avenue; Thistles and Pullman, at 47th avenue and 19th street; Swedish-Americans and Jugo-Slavia, at 38th and Wells streets.

DISTRICT LEAGUE.

A division—Ulster United and Western Electric A, at 74th and Aberdeen streets. B division—Wiensjer and Public Service, at 103d street and Avers avenue; Roseland Rangers and Hammond Hungarians, at Palmer park; Buda A. A. and Olympias II., at Harvey; Inland Steel and Hammond, at Indiana Harbor.

SONS OF ST. GEORGE LEAGUE.

North division—Forest City and Laburnum, at Rockford; Dr. and Moss Rose, at Hirsch street and Le Claire avenue; Olive Branch and White Rose, at Portage park. South division—Mistletoe and Good Samaritan, at Hamilton park; Snowdrop and Red Rose, at Gage park; Sunflower and Mayflower, at Ogden park.

INTERNATIONAL LEAGUE.

First division—German Club I. and Vienna, at Riverview park [1 p. m.]; Sture and Swedish II., at 51st street and Potomac avenue; Norwegian and Western Electric B, at 40th and Fullerton avenue. Second division—Hungarians and Swedish III., at Winnemac and Robey; Sparta II. and Young Workers' league, at 27th and Kostner [1 p. m.]; Danish-Americans and Norwegians II., at Humboldt park. Third division—German Club II. and Motor Coach, at Winnemac and Robey; Sture II. and Drott A. C., at 51st and Potomac [1 p. m.]; Swedish IV. and German III., at Winnemac and Robey [1 p. m.]; Wacker F. C. and Danish II., at Palmer park; Western Electric C. and Scandinavians, at 22d street and 49th avenue [1 p. m.].

ILLINOIS VALLEY LEAGUE.

Three Points and Marseilles, at Three Points; Coal City and Joliet Steel club, at Coal City; Shabbona and Caledonians, at Shabbona.

ELGIN, 16; SCHURZ, 0.

Elgin, Ill., Oct. 4.—Elgin heavyweights won their third game of the season today, defeating Carl Schurz of Chicago by a score of 16 to 0. Elgin's lightweights beat the Schurz seconds by a score of 34 to 0. Lineup:

CARL SCHURZ [0].		ELGIN [16].
R. E.	Nelson, Christer	Treadwell.
R. T.	Hartman	Kerber
R. G.	Erbe	Ramdister
C.	Miller	Price
L. G.	Larson, Wolfe	Penney
L. T.	Patterson	Wiedeman
L. E.	Gilbertson	Solyom
Q. B.	Anderson	Gustafson
R. H.	Gubbins, Koay	H. Hill
L. H.	Dalrn	O. Hill
F. B.	Busch	Mills, Walls
		Prott

Touchdown—O. Hill. Goals from field—Mills, 3; Solyom, 1. Goals from touchdown—H. Hill. Referee—Paxton. Umpire—King. Head linesman—Markward.

MAINE BEATS DOWNERS GROVE

A 60 yard run by Davis, Maine halfback, paved the way for his team to submerge Downers Grove, 12 to 6 in a west suburban league game yesterday. Lineup:

MAINE TWP. [12].		DOWNERS G. [6].
R. E.	Kelly	Henderson
R. T.	Steid	Hurley
L. G.	Fuster	McElroy
C.	Webster	Benfley
L. G.	Knapp	Coleman
L. T.	Baffi	Ray
L. E.	Dridel	Klein
Q. B.	Mahn	Carpenter
R. H.	Barriffe	Frazier
L. H.	Hafle, Davis	Canty
F. B.	Kennicott	Andrus

Touchdowns—Mahn, Davis, Frazier. Goals from field—Steid. Referee—Adams.

THORNTON, 42; MOMENCE, 0.

Thornton had an easy task yesterday in pounding out a 42—0 victory over a lighter eleven from Momence. From the first kick-off the outcome never was in doubt, the Thornton backs gaining ground almost at will. Hodge, at quarter for Thornton, was the outstanding star on the game.

BRITISH SOCCER SCORES

LONDON, Oct. 4.—Results of soccer games played here today were as follows:

ENGLISH LEAGUE, FIRST DIVISION.

Arsenal 1, Blackburn Rovers 0; Aston Villa 1, Huddersfield T. 1; Burnley 0, W. Bromwich A. 1; Bury 1, Sheffield United 0; Cardiff City 1, Bolton W. 2; Everton 0, Liverpool 1; Leeds United 0, Birmingham 1; Manchester C. 3, West Ham U. 1; Nottingham F. 1, New Castle U. 1; Preston N. E. 0, Tottenham H. 3; Sunderland 0, Notts County 1.

SECOND DIVISION.

Barnsley 2, Blackpool 4; Clapton 0; Manchester U. 1; Coventry C. 0, Bradford City 0; Crystal Palace 3, Stockport C. 0; Fulham 0, Portsmouth 0; Middlesbro 1, Derby County 3; Oldham Athletic 2, Stoke 0; Port Vale 0, South Shields 0; The Wednesday 1, Leicester C. 4; Southampton 0, Chelsea 0; Wolverhampton W. 2, Hull C. 4.

SCOTTISH LEAGUE, FIRST DIVISION.

Aberdeen 1, Airdrieonians 2; Hamilton A. 5, Cowden Beath 1; Hearts 2, Motherwell 2; Kilmarnock 2, Third Lanark 2; Morton 2, Falkirk T. 0; Queens Park 0, Partick T. 0; Raith Rovers 2, Ayr United 1; St. Johnstone 1, Dundee 2; St. Mirren 2, Hibernians 2.

IRISH LEAGUE.

BELFAST, Oct. 4.—Results of games in the Irish Soccer Football league today were as follows:

Celtic 4, Distillery 1; Barn 1, Glentoran 1; Queens Island 2, Larne 0; Ards 2, Portadown 1; Glenavon 2, Cliftonville 0; Newry 1, Linfield 0.

INTERNATIONAL MATCH.

Wales 1, South Africa 0.

HOREMANS AND VARGAS ON LONG BILLIARD TOUR

Edouard Horemans, the Belgian balk-line billiardist and Juan Jacinto Vargas of Montevideo, Uruguay, arrived in Chicago yesterday from South America where they created a sensation by their wonderful playing. Horemans says the South Americans have become enthusiastic over the gentleman's game and that the sport is increasing its areas in that country at a wonderful rate.

Horemans and Vargas leave tomorrow morning on perhaps the most extensive trip ever made by two professional billiardists in the middle west.

New American Canoe Officers Are Installed

Members of the American Canoe association at their annual dinner at the Adventurers club, 40 South Clark street, last night installed officers for the western division of the organization as follows: Commodore, Dr. A. M. Stewart; rear commodore, Oscar Anderson; purser, V. M. Smith.

PROVISO, 20; RIVERSIDE, 0.

Riverside was unable to stem the tide of a concentrated line attack by the Proviso backs and had to submit to a 20 to 0 drubbing in the first Suburban league game of the year for the two schools at Maywood. Lineup:

PROVISO [20].		RIVERSIDE [0].
R. E.	Under	Dolan
R. T.	Leary	Carlson
R. G.	Stahl	Otten
C.	Young	McGlory
L. G.	Fritah	Bryan
L. T.	Rostkowski	Senoit
L. E.	George	Holle
Q. B.	Fuller	Stenders
R. H.	Cullen	Lafter
L. H.	Kelow	Kellogg
F. B.	Winter	Dracow

Touchdowns—Kellow, Haller [3]. Kick—Kellow [2].

Check the Date

FORD

Buyers and Owners

SEE BACK PAGE

Section Two

"Get Rid of That Scared Feeling"

ROWLEY TAKES SHOOT EVENT AT LINCOLN PARK

H. M. Rawley, with a score of 46 out of a possible 50 targets, yesterday won the regular Saturday doubles shoot program at the Lincoln park traps. Dan Zel won second with a score of 41.

Dan Zel in the singles shootoff, necessitated because of a tie, shot 24 targets out of a possible 25. Other scores in the singles shoot were: J. R. Graham [professional], 50; H. E. Dreckerman, 48; Dr. Pollard, 45; Dr. L. Schultz, 45; W. W. Sterling, 45; S. G. Sheppard, 45.

JANESVILLE, 19; ST. THOMAS, 2.

Janesville, Wis., Oct. 4.—The rejuvenated Janesville High school football team defeated St. Thomas of Rockford, Ill., here this afternoon, 19 to 2.

FOR PLAYERS OF WHIST

by A. R. METCALF

KEEP THE GAME CLEAN.

THE approaching convention of the various rules committees in New York should consider seriously the question of bidding conventions in auction bridge.

In other countries such conventions are not allowed, being unsportamanlike and unfair. Such bids as two no-trump to indicate four aces, any bid which would indicate an established suit, or any other bid of like character indicating a certain card or cards in the bidder's hands, are simply unspeakable and should not be tolerated in any respectable club.

The writer has never used but one bidding convention—to-wit: double of one. This I have never considered to be an arbitrary convention, as players never double the bid of one for a purpose of securing a score above the line. This makes the double of one a natural signal, and for that reason is not offensive.

It is too much to hope that the present committee will forbid these particular conventions, but it were far better to abolish also a double of one than to let the lot stand. The fact that there is no profit in the doubles of two or three will ultimately consign those conventions to innocuous desuetude, but in the meantime they put American players in a bad light before the world.

It is, of course, possible to arrange the cards so that a double of two, for instance, might gain, although in real play it would happen very rarely. On the other hand, there are many opportunities for large gains against rash original bids of two, and these gains must be sacrificed if the bid is always considered informative.

5,000 Illinois Students See Game in Gridograph

Urbana, Ill., Oct. 4.—[Special.]—When Britton made good his drop kick, giving Illinois the edge of the game with Nebraska at Lincoln today, 5,000 University of Illinois students went wild with joy as the feat was flashed on a gridograph.

ATHLETIC EVENTS AT RADIO PICNIC ATTRACT STARS

The special athletic events that will feature the radio picnic to be held Saturday, Oct. 11, at Grand Park stadium under the auspices of the mayor's radio commission are drawing the leading athletes in this part of the country. With the entries still open, there are enough stars entered to assure record breaking performances in every event.

In the track events both the I. A. C. and the C. A. A. have entered their leading point winners.

In the bicycle events all the leading riders will take part. There will be a one mile for class C riders, a two mile class B and a five mile open race. These events are open to all riders registered with the Amateur Bicycle League of America.

Wanted—A Treasurer

Large Radio Corporation in Chicago desires to get in touch with a man who is fully qualified to act as its TREASURER. This man must be thoroughly experienced in handling of FINANCE, BUDGETS, CORPORATE HOLDINGS, DIRECTORS' MEETINGS, BUSINESS ORGANIZATION and ADMINISTRATION.

We are looking for a man to take active executive part in company management and one who is accustomed to handling several hundreds of thousands of dollars. This position will offer the right man an opportunity to make an investment in the company together with his services.

We anticipate that our sales will reach nearly a million dollars this season and do not want to hear from any applicant who is not big enough to direct the Departmental operation of this connection.

In reply state fully your qualifications, your past and present connections, and salary requirements. This is an exceptional opportunity for the right man to step into a lifetime position and a future.

ADDRESS Y T 61, TRIBUNE

MAXWELL

You Can't Match It for Utility-Comfort-Value

With the right performance assured, pick your closed car with the idea of utility and comfort uppermost.

On that basis examine the good Maxwell Club Sedan. Try all the seats. Stretch your legs. See how easy it is to get in and out.

Then drive it on the road and experience its driving and riding comfort.

Of course, since it is a good Maxwell, you know you can count on care-free, economical performance.

An ideal car for the family, for the busy man or busy woman; and, by long odds, the best value in the four-cylinder field.

We are pleased to extend the convenience of time-payments. Ask about Maxwell's attractive plan.

Maxwell-Chalmers Sales Co.

Michigan Ave. at 39th St. *Distributors* Boulevard 3010

Dealers in Chicago District

Advance Motor Sales	3739 W. North Ave.	Harrigan Auto Sales	517 W. Lake St., Maywood, Ill.
American Auto Sales Co.	3749-51 Ogden Ave.	Harrigan Auto Sales	438 W. Madison, Oak Park, Ill.
Burnstine Motor Sales	2457 Michigan Ave.	J. F. Kelly Motor Co.	Aurora, Ill.
Bergstrom Auto Sales Co.	820 W. 59th St.	Western Avenue Motor Sales	Blue Island, Ill.
Chicago Motor Sales Co.	4407 W. Madison St.	Deerfield Garage	Deerfield, Ill.
Coles Auto Sales Co.	3801 Fullerton Ave.	Bloom Auto Sales	Chicago Heights, Ill.
Dixie Highway Garage	9203 S. Western Ave.	Twin City Garage	Dolton, Ill.
Drexel Auto Exchange	6 E. 55th St.	Ambrose Griffith	Elburn, Ill.
Drexel Motors Co.	6148 Cottage Grove Ave.	Herman Hecht	Elgin, Ill.
Frank J. Feeney	7346 Stony Island Ave.	C. A. Angebauer	Park Ridge, Ill.
Hannion Auto Sales	5349 S. Ashland Ave.	Hewes Garage, Inc.	Waukegan, Ill.
L. E. Lilly Garage & Sales	8035-41 S. Halsted St.	Ogden Motor Sales	Lyons, Ill.
M. D. S. Motor Sales Co.	2009 Irving Park Blvd.	Scott C. Cutter	Oswego, Ill.
Olson-Grimsell Motor Sales	2499 Milwaukee Ave.	Benson Brothers	Gary, Ind.
Portage Park Motor Sales	4146 Milwaukee Ave.	Calumet Auto Sales	Hammond, Ind.
Ritt Motor Co.	812 Diversey Parkway	Chester H. Johnson	Joliet, Ill.
Riviera Motor Sales Co.	4824 Broadway	Ree Motor Co.	Libertyville, Ill.
Thomsen Bros. Garage & Motor Sales	7334 N. Clark St.	John C. Serafin Auto Sales	Burnham, Ill.
Evanston Motor Sales	1017 Davis St.		

The Club Sedan



The Good MAXWELL

Biltrite QUALITY GARAGES



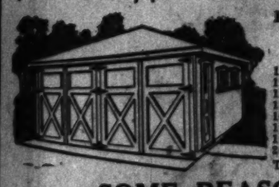
Garages To Match Your Home



Biltrite garages are the result of years of specializing in garage construction and are designed for those who demand not the cheapest in first cost, but the best. They must be seen to appreciate their superior quality of materials and workmanship. Let us show you some of these buildings IN YOUR NEIGHBORHOOD, buildings that have stood the test of years.

Not Portable or Ready Cut

$50 Down, $12.50 Month Including Erection Cash Price $183 and up



Prices for garages shown opposite, including erection.

	Cash Price	Down Payment	Monthly Payment
10x16	$183.00	$50.00	$12.50
12x18	209.00	59.56	14.34
12x20	222.00	60.50	13.13
16x16	235.00	64.04	16.01
16x18	248.00	67.56	16.90
18x18	262.00	71.40	17.85
16x20	280.00	76.30	19.08
20x20	300.00	81.75	20.44

Three car and other sizes if preferred.

SOME REASONS "WHY"

Special wall construction to prevent spreading or "leaning." Hip or Gable Roof. Heavy Clear Fir Siding. All Eaves inclosed and sealed tight. Clear Fir doors that do not sag—wider than standard—with 12" bracing on both sides; chain bolts and locking bars. 10" Hinges, secured with bolts and screws. Glass or solid service door, with 3-key Yale lock. Three sash finished with artistic trim and moulding. 4x4 sills, with cement anchors; 4x4 corners, 2x4" studs 24" apart; 2x8" top plate, 2x4" roof ties and rafters, 1x10" base and moulding. Felt lined walls. Cement coated double nailing, 15-year slate coated roofing. You do not have to hire other contractors to install lights, water, floor, etc., as all work is done by us if desired.

Further information on request.

Geo. E. Bradbury & Co.

Frame and Stucco Garages

140 South Dearborn Street

Central 5105 Randolph 2183

Send catalog and prices on garages.

Name .....

Address .....

Phone .....

Do you desire salesman to call? .....

MOTORDOM

Americans Blaze First Motor Trail Through Canada

Lincoln Highway Pioneers Show Neighbor Crack Highway.

A. F. BEMENT, vice president and secretary of the Lincoln Highway association, accompanied by E. S. Evans of Detroit, one of the founders of the association, arrived in Victoria, B. C., last week, completing the first drive across western Canada to be accomplished by motor and winning the gold medal which has been offered for the accomplishment since 1912.

The trip was made in an effort to lend impetus to the work of the Canadian Highway association, which is promoting the construction of a trans-dominion road, to be known as the Canadian highway and to form the ultimate backbone of a dominion-wide arterial highway system. Americans everywhere are interested in the development of the highways of Canada and particularly in this through route, which will enable American motorists to follow with confidence along a well marked trail into the scenic beauties of the Canadian northwest.

This section, while familiar to thousands of Americans who have made the rail trip via the Canadian Pacific and viewed the beauties of that incomparable region surrounding Lake Louise, has never received its rightful recognition as a tourist playground, due to the lack of connecting highways which would permit tourists from the eastern section of the United States and from eastern Canada to drive through to the Pacific coast in comfort and safety.

While the Lincoln highway officials report that the road leading westward across Manitoba, Saskatchewan, Alberta, and British Columbia is far superior to what the average eastern or middle western American would expect, it lacks as yet an important link in the mountains of British Columbia, which, when completed, will open a through route destined to become one of the most poular drives on the North American continent.

Bement, in his report to the headquarters of the association, states that he and Evans were enabled to traverse this section by driving along the roadbed of the Canadian National railway down the Fraser canyon through a region, the beauties of which were unfortunately largely lost to the tourists because of the necessity of continuously paying strict attention to the safety of the car. This hazardous drive led through seventeen tunnels and over 150 trestles.

In a talk before the Canadian club of Victoria, following his arrival, the Lincoln highway official asserted that the development of the Canadian highway, along the lines of the development of the Lincoln highway during the last ten years, would unquestionably mean more to the provinces it traversed than the development of the Lincoln highway has mean to the American west. Once the Fraser canyon road—the missing link at present—is constructed at an estimated cost of $1,250,000, and word can be sent forth to the American motorist that a feasible and safe connecting road can be followed from Chicago north by way of Minneapolis and St. Paul to Winnipeg, thence westward across the prairie provinces and into the scenic wonderland of Alberta and British Columbia.

BLAZING CANADIAN TRAIL



American enterprise has accomplished another pioneer victory in the first successful motor trip from Winnipeg to Victoria, Canada, by an all-Canadian route. Austin F. Bement, secretary, and E. S. Evans, one of the founders of the Lincoln Highway association, won their way through this hazardous trail, using the roadbed of the Canadian National railway at many points. They are shown here negotiating one of the 150 trestles and one of the seventeen tunnels along the route.
[Wide World Photo.]

High Speed.

Vehicular traffic not only moves from 30 to 50 per cent faster in Paris than in New York and Chicago, but there are fewer accidents in comparison with the density of automobiles. One of the most dangerous crossings in Paris is that on the Place de la Concorde, at the foot of the Rue Royale.

Keep Plugs Clean.

Keep the spark plugs clean. Inside and outside keep them free from carbon and oil. Don't widen the spark gap and wonder why you have trouble starting your car and why the engine misfires and doesn't work well. Spark plugs should be snappy workers.

Two Hundred Motor Thoroughbreds at Closed Car Show

NEARLY 200 automobiles, representing over $600,000 worth of the motor car builder's art, will be on exhibition at the Second Annual Enclosed Automobile show, which opens at the Coliseum on Saturday, Oct. 11, at 2 p. m. This exposition, conducted by the Chicago Automobile Trade association, will continue throughout the following week, closing Saturday, Oct. 18. The doors of the Coliseum will be open daily from 10:30 a. m. to 10:30 p. m., except Sunday, Oct. 12, when the show will be closed.

Forty-one dealers, representing forty-six makes of cars, will present to public view the newest models of enclosed cars. Sedans, coupes, broughams, phaetons, English coaches, imperial and royal limousines, victorias and French landaus, suburbans, town cars, cabriolets and berlines will pique the curiosity and intrigue the imagination—a closed car for every variety and grade of taste, at prices suiting every pocketbook. Cars from the inexpensive, plain, yet neat, little closed body type at less than $600, to the luxuriously appointed imperial limousines and French landaus, at nearly $8,000, will be on view.

The "setting" for this array will be in keeping with the beauty of design and finish of the cars displayed. The dome of the Coliseum will be draped with green and gold bunting, so arranged at the sides and ends of the building as to completely hide the galleries. The floor space will be relieved by tall posts and columns decorated in green and gold, and the various exhibits will be separated by gold fences, while each exhibit will be identified by a green and gold sign.

Interest in the Enclosed Automobile show this year will, it is anticipated, be more keen than usual. The price of admission has been reduced from 75 cents to 50 cents.

Work Bench Trick.

When threading a piece of round stock, as when making a stud, it is difficult to hold the stock tightly in the usual type of flat-jawed vise. If held in a pipe vise, the stock will usually be disfigured, which is undesirable. A good way to do the work is to attach an ordinary lathe dog to the round stock and insert it between the jaws of the vise with the tail downward. In this manner the dog does all the holding, while the vise merely serves to keep the dog from turning.

THE INQUIRING REPORTER

He's Out to Learn the Truth About Motordom.

The Tribune will pay $5 for each question accepted for the Inquiring Reporter to ask. Send name and address with your question to "The Inquiring Reporter," Chicago Tribune. For today's question $5 is awarded to George R. Elliott, 627 Lakeside place, Chicago.

The Question.

How do you go about putting the car in shape for winter driving?

Where Asked.

White Sox park.

The Answers.



Clarence A. Weber, 2920 Southport avenue, real estate—The most important thing in entering the winter is to have the battery and wiring on the car inspected and overhauled. I like to get all of the little things in good shape before cold weather sets in, and then the big repair job simply doesn't happen.



John Schmitz, 5739 North Clark street, retired—I take my car into the authorized service station when winter is coming on and have a thorough inspection made of the motor and an estimate given me of all the things needed to put it in first class shape. Usually there are little things that ought to be done, and I have the repairs all made at once.



William E. Dorgan, 1040 Grace street, investigator—First thing to do is to take the car into a reliable service station and stand over the mechanic while it is thoroughly inspected and tested. All of the bolts should be tightened up and the water system cleaned and repaired if necessary.



Charles E. McAbee, 2224 Burling street, retired—My experience has been that a thorough overhauling is the best precaution against winter car troubles. The motor should be cleaned, the crankcase drained and refilled, and the transmission filled with lighter oil. The lighting and cooling systems should be inspected and put into first class shape.



Floyd Fitzsimmons, Benton Harbor, Mich., promoter—The car ought to be inspected first and all of its equipment should be checked over and put into perfect shape. Brakes are particularly important. They should be inspected, tested, and relined if necessary. A little money put on the car in the late fall saves a lot of repair money during the winter.

Motor City Finds 60 Per Cent Brake Power in Test

DETROIT has just experienced its first brake testing campaign, and it proved a complete success. Motorists simply "got the habit," as those in charge hoped they would do.

The campaign was under the auspices of the police department, Detroit Automobile club, and Detroit Auto Dealers' association. Approximately 35,000 drivers had their brakes tested during the two weeks' period.

An interesting point that was brought out was that 60 per cent of the cars taking the test had good brakes. The other 40 per cent either had defective brakes or brakes that simply needed adjustment. Sixty per cent is considered a fair average.

Various automobile dealers and service stations supplied mechanics to work at the several testing stations, and so strict was the committee that it caused the removal of working uniforms from the men when they bore the name of cars or dealers. White coats were supplied by the committee for the men, so that there would be no indication of advertising for any one concern.

Heavy Penalty.

In New Jersey a drunken driver of a motor vehicle must serve a jail sentence of from thirty days to six months and lose his license for a year. A second offense causes his license to be revoked for five years.

GOSSIP OF THE AUTO TRADE

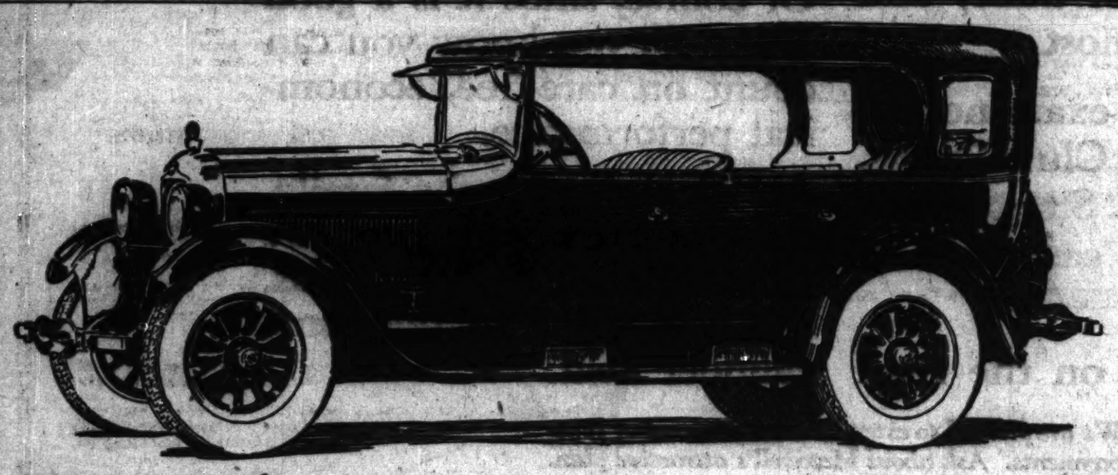
BODY styles and the possibilities offered by the modern motor car chassis for individual line development are featured in a brilliant style salon opened yesterday at Chicago Cadillac headquarters. The purpose of the exhibit is to acquaint Chicago owners with the many styles of bodies to be built next season and their purposes. The exhibit is also introducing for the first time the new and distinctive line in custom coach work now being built to order for the company in the recently established Fisher custom body department.

Oversold to the extent of 7,300 cars although the production is at the highest point ever attained by the factory is the remarkable business condition reported by the Nash Motors company of Kenosha.

Three new "De Luxe" models have been introduced by the Chevrolet Motor company. The line includes sedan, coupe and touring cars embodying the latest improvements and equipment.

The Lansing plant of Durant Motors has increased its schedule from 40 to 55 working hours each week on the order of W. C. Durant, who looks forward to a certain increase in car demand this month.

General Motors officials are authority for the statement that the time is not far distant when the term "automobile" will mean a motor car with an enclosed body. The percentage of closed cars of General Motors make has increased from 28 in 1922 to 49 per cent of the output during the current year.



Duplex—exclusively Studebaker —a new kind of car!

A closed and open car combined—the advantages of both at an open car price!

Value Points
New Big Six

- The New Duplex-Phaeton Body—it solves the closed-open car problem.
- Genuine Balloon Tires.
- New Satin-Lacquer Finish.
- Spanish chrome tanned leather upholstery.
- New idea in ease of operation and control.
- Vibrationless Engine; force-feed oiling system with new idea in oil supply. Full 75 h. p. block test.
- Four-Wheel Hydraulic Brakes optional—totally unlike any other system on American cars.

See the Studebaker Enclosed Models at the Chicago Closed Car Show.

THE new Studebaker Duplex models give the comfort and protection of a closed car—with all the advantages of an open car, plus the good looks, riding comfort, interior finish and fittings that no open car could ever give!

Yet the price is no higher than that of an open car.

The appeal of its simplicity, convenience and durability is instant and decisive—with a touch of the hand you draw down the four roller enclosures and in thirty seconds your airy open car is a snug, comfortable enclosed car. With equal ease the enclosing sides can be rolled up into the roof and you have an open car again.

The Duplex Body is especially built for the roller side enclosures, the roof is framed and shaped in steel—permanently beautiful and steel-strong to support the rollers, and the upper part of the Duplex is integral with the lower part. It is a unit body which harmonizes perfectly in beauty and function.

There is no other body like it on any other car at any price—because it is exclusively a Studebaker creation, made only by Studebaker. You can buy the Duplex from no other maker.

The new Duplex is available for each of the three new Studebaker chassis—the new STANDARD SIX, the SPECIAL SIX and the BIG SIX.

And these three new chassis are the evolution of the famous chassis of the five preceding years. Each year they have been improved and refined.

But this year the new models are climaxed with every tested and proved betterment that experience and science have thus far developed.

They are paramount exemplars of modern automobile design.

Simply stated, this means that money cannot buy more modernly perfect automobiles than the new Studebakers—we have the Duplex models ready for your inspection. Come in today!

STANDARD SIX 113 in. W. B. 40 H. P.		SPECIAL SIX 120 in. W. B. 65 H. P.		BIG SIX 127 in. W. B. 75 H. P.	
5-Pass. Duplex-Phaeton	$1145	5-Pass. Duplex-Phaeton	$1495	7-Pass. Duplex-Phaeton	$1875
3-Pass. Duplex-Roadster	1125	3-Pass. Duplex-Roadster	1450		
2-Pass. Coupe-Roadster	1295	4-Pass. Victoria	2050	4-Pass. Coupe	2650
4-Pass. Coupe	1495	5-Pass. Sedan	2150	7-Pass. Sedan	2785
5-Pass. Sedan	1595	5-Pass. Berline	2225	7-Pass. Berline	2860
5-Pass. Berline	1650				

4-wheel brakes, 4 disc wheels, $60 extra | 4-wheel brakes, 5 disc wheels, $75 extra | 4-wheel brakes, 5 disc wheels, $75 extra

(All prices f. o. b. U. S. factories, and subject to change without notice.)

Studebaker

Studebaker Sales Co. of Chicago

Michigan Avenue at 21st Street Phone Calumet 6480

South Side Branch: 6212-14 COTTAGE GROVE AVE. Phone Fairfax 7200

Exposition Branch: 1800 DAVIS ST. Phone University 9702

North Side Branch: 6191-93 BROADWAY Phone Edgewater 4100

THIS IS A STUDEBAKER YEAR

Spend an hour in an Oakland Six and you will understand why this car is winning and holding the good will of all who buy it.

Q Standard equipment includes four-wheel brakes, disc steel wheels, balloon tires, permanent top, Fisher Bodies, one-piece ventilating windshield on closed types, Duco finish, centralized controls, indirectly lighted auto instrument panel, automatic spark control. Glass enclosures for open cars at small added cost.

Roadster $1095; Touring $1095; Special Roadster $1295; Special Touring $1295; Landau Coupe $1295; Coupe for Four $1395; Sedan $1545; Landau Sedan $1645. Prices at Factory

Community Motors
INCORPORATED
2426 Michigan Avenue

6529 Cottage Grove Ave. 6626 So. Halsted St. 2484 Milwaukee Ave.
4125 Lincoln Ave. 5714 Broadway

Garfield Motor Sales 49 E. Garfield Blvd.	West End Motors Corp. 4634 Washington Blvd.	Werner Motor Sales 3637 Southport Ave.
G. W. Fleischmann Motor Sales 10230 So. Michigan Avenue	Westfall Motor Sales, Inc. 3662 W. Roosevelt Rd.	Kane Motor Sales 3030 Lawrence Ave.
Marquardt Oakland Company 3842 Ogden Avenue	Fullerton Ave. Motor Sales 3716 Fullerton Avenue	Irving Park Oakland Sales 4023 Irving Park Ave.
Avenue Garage 830 North Blvd., Oak Park	Keane Motors, Inc. 1641 Milwaukee Avenue	Jefferson Pk. Motor Sales 4948 Milwaukee Avenue
E. B. Bronson & Company 432 Western Ave., Blue Island	Crown Motor Car Company 3035 West Grand Avenue	Hanson Motor Company 557 Chestnut, Winnetka

OAKLAND
PRODUCT OF GENERAL MOTORS



FREE NEW BOOK

Fill out and mail the coupon below for our new illustrated book on heating the home with oil. This book gives all the facts you want to know. And we will also tell you whether or not your present heating plant can be adapted to oil, the cost, terms, etc. MAIL THE COUPON NOW.

Act Now! There is still time!

Burn oil instead of coal this winter

This proved new heating system *fits right in your present heating-plant*—takes but 2 hours to make the final change! Now offered at new low prices on a new plan of payment—installed for less, probably, than your initial coal expenditure this fall.



Cold weather is almost here. But there is still time to get oil-heat for next winter—if you act now.

Later, there will be delays, probably. The usual last-minute rush will tax our organization to the limit. *Now* is the time to decide—to install your oil-burner.

* * *

Decide first, which make of oil-burner you will have. Here is the method we suggest you use in fairness to yourself.

First: Inspect Kleen-Heet. Allow us to demonstrate it for you. Either come to our salesroom, or let us send an engineer to you. Then inspect rival oil-burners. Ask them to demonstrate—ask them to match Kleen-Heet's exclusive features. Make your own comparisons.

Second: Ask a few of your neighbors who have enjoyed Kleen-Heet for several winters. Let *them* tell you of its amazing performance. There are more than 2000 homes in Chicago alone that are Kleen-Heet equipped. We will give you the names of any of our users. *They* will convince you, as only a satisfied user can.

* * *

This is what we offer in Kleen-Heet: absolute reliability; clean, healthy heat at your command day or night—whenever you want it; the elimination of the bother and annoyance of tending the furnace; the elimination of dirt and soot and smoke; additional basement space for household uses.

We *know* we can guarantee these things, because of Kleen-Heet's successful performance in countless thousands of homes all over the country.

Kleen-Heet is not an unproved unit being experimented upon at the expense of customers—it is a finished product, perfected, proved by service under all conditions.

Tested and listed as standard by the Underwriters' Laboratories

THERE are many who have decided to have oil-heat in their homes—*some* time—but who have let the matter drag because they lacked sufficient information—they did not know all the facts about oil-burning. Possibly, they had not heard of this proved heating unit.

This offers a new book which has just been prepared by our experts—beautifully illustrated—telling in an authoritative way the difference between burning coal and burning oil for home-heat. We want *you* to have this book. Read it carefully, then decide if oil-burning will not make *your* home more livable, more comfortable—cleaner.

2 hours to change your furnace from coal to oil

Perhaps you do not realize how *simple* it is to install Kleen-Heet. Skilled workmen do the job in an amazingly short time. The fire is out in the furnace but two hours while the old-fashioned grate is replaced by the oil-burner. The house will not cool off before the oil-heat starts.

We handle all details of installation, start you off for the year. And we offer you 24-hour-a-day service, should you require it.

* * *

Kleen-Heet has brought to home-owners a new conception of home-comfort. Coal fires died, needed constant attention. Coal deliveries were uncertain, prices soared. All this Kleen-Heet ends.

When your tank needs refilling, a swift motor truck glides to the curb. A hose connection is made and within a few minutes the tank is filled. Quickly, quietly—that is all. Local oil companies give quickest service to home-owners—they pride themselves on it.

* * *

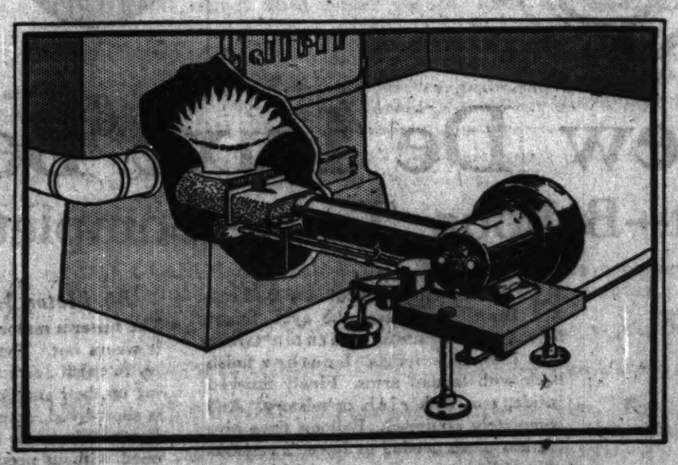
No two homes are identical. Hence one type of burner cannot fit *every* type of home. Yet many companies making but one type try to do this. Kleen-Heet makes a wide range of oil-burners for every requirement. Bungalows use them, average city and country homes—many skyscrapers and hotels are Kleen-Heet heated. *We have the burner for your exact requirements.*

* * *

Read the questions and answers on this page. Many of your questions will be answered right there. They are the questions *most* people ask when we first talk to them.

Then let us send an engineer to talk to you about your own specific problem. He will answer other questions, give you further information. He will tell you *exact* installation costs, *actual* operating expense, based upon your own home.

Just fill and mail the coupon now. Before it is too late, do this.



When cold weather begins, simply set the thermostat in your living room to the degree of heat you wish your whole house kept. That's all. Kleen-Heet automatically regulates the temperature after that with no bother or attention on your part whatever.



Banished the dirt and confusion of the coal-wagon when the bin needs filling. A swift motor-truck glides to the curb, a hose connection is made and in a few minutes the oil-tank is filled. Quiet, quick and clean.

This answers your first 7 questions about oil-heat

QUESTION: Is Oil Heat dependable?
ANSWER: Yes. Modern ocean liners, new locomotives, industrial plants everywhere are being equipped today for oil-burning. Engineers the world over have passed upon this question. They vote that oil-heat has passed the experimental stage.
In countless thousands of American homes you will find Kleen-Heet. Many have been in use five years and more. Proved, reliable, they have brought to home-owners a new conception of home comfort.

QUESTION: Is Kleen-Heet economical?
ANSWER: *Yes.* Kleen-Heet operates with the lowest grade, clean, free flowing oils on the market. Unlike dirty coal, filled with clinkers, slag and slate, every drop of oil *burns.*
Burning oil is *at least* as cheap as the $12-a-ton coal you have been using—many have found it more economical. You save the expense of a furnace man—$15 or $20 a month—and the nuisance and expense of ash-hauling, too.

QUESTION: Is Kleen-Heet entirely automatic?
ANSWER: *Yes.* Absolutely. You simply set the thermostat in your living room when the cold weather starts. After that, without further attention, Kleen-Heet regulates the temperature of the entire house within *one degree of temperature.* You set it once and forget about it.

QUESTION: Are oil supplies constant? Will the price of oil remain at present low levels?
ANSWER: *Yes.* There are vast quantities of oil in America. Prices have constantly been lowered as production efficiencies have been discovered. Unlike coal, oil prices will always remain low.

QUESTION: Is Kleen-Heet silent in operation?
ANSWER: Yes. Kleen-Heet is the *quietest* oil-burner on the market because it has the simplest construction. Many makers gear their burners up or down to suit your requirements. Kleen-Heet makes the exact type for your needs. In gearing the motor up or down, inefficiency enters. It is wasteful, noisy. Kleen-Heet is *absolutely silent* in operation.

QUESTION: Have you a type suited for my home?
ANSWER: Yes. Kleen-Heet is made by the largest and oldest makers of automatic oil-burners in the industry. There is an exact type for every requirement. Not the "nearest thing to it," but the actual type that will work best in your home. We have no rivals here.

QUESTION: Is Kleen-Heet expensive to install?
ANSWER: No. On our new plan of liberal terms, some types of Kleen-Heet can be installed for as low as $25 down. The monthly payments will exceed by very little the $20 to $25 that furnace-tending and ash-removal cost. Other larger types will be installed for an initial payment *not exceeding* what you'd probably pay for your fall coal supply—not needed with Kleen-Heet.

If you will mail the coupon, our engineer will call and give you precise information about installation and operating costs as applied to your own home.
Or call at our nearest salesroom and have Kleen-Heet demonstrated.

Kleen-Heet

Automatic Oil Burning Systems

(The Winslow Boiler & Engineering Co., Chicago, *Manufacturers*)

175 N. Michigan Ave., Chicago - Phone: Dearborn 9430

LOCAL BRANCHES

Evanston, 817 Chicago Ave., Tel. Evanston 9235
Libertyville, 501 N. Milwaukee Ave., Tel. 64
Hammond, 1065 Hohman Ave., Tel. Hammond 1245-W
Oak Park, 1041 South Boulevard, Tel. Oak Park 7048
Waukegan, 307 Washington St., Tel. 1706
North Chicago, 1720 Sheridan Road, Tel. 671
Edison Park, 6708 Edison Park Ave., Newcastle 0500
Geneva, 2 East State St., Tel. Geneva 614
Lake Forest, 19 Market Square, Tel. Lake Forest 398
Highland Park, 520 Central Ave., Tel. Highland Park 406
Park Ridge, 206 North Park Ave., Tel. Park Ridge 68-W
Barrington, Cook and Main Sts., Tel. 217-R

Now, while there is still time for intelligent action, mail this coupon for our new illustrated book on oil heating, and let us send our engineer. There is no obligation, of course.

C. T. 10-5-24

KLEEN-HEET,
175 N. Michigan Ave., Chicago

Check One

Please send free book on oil heating . . . . . ☐
Without obligation, send your engineer to examine my present heating plant . . . . . ☐
Check if you have hot air furnace ☐ or hot water ☐ or steam ☐ or vapor plant ☐

Present heating plant is _____

Size of house _____ floors _____ rooms _____

Name _____

Address _____

MOTORDOM

Big Motor Plants Increase Speed for Fall Months

Man Power in Detroit Industry Totals 197,621.

BY WHITCOMB WILLIAMS.

DETROIT, Mich., Oct. 4.—[Special.]—A change for the better, not drastic, but quite perceptible, is noted in the automobile industry. The hum at present is as nothing compared to the roar of a year ago, but several factories are increasing their output in order to fill the incoming orders for both immediate and future deliveries.

Right now the number of men employed in Detroit in the manufacture of automobiles and trucks, either directly or indirectly, is 197,621, a decrease of about 12,000 from that of one year ago, when every plant was working at capacity. Of the number now employed about 50 per cent are working not quite full time, and age employed by seventy-nine concerns which are members of the Employers' association.

Another distinct indication of business generally is the quickened movement in the truck end of the industry as reflected in orders for motors and parts, for immediate delivery. The apparent healthy revival of truck demand at this season of the year is unusual and indicates a general upward trend.

—•—

Continental Motors corporation considered the largest manufacturer of heavy duty motors, is experiencing an unprecedented increase in demand for heavy duty engines and orders for immediate deliveries is believed to presage a continued demand during the next few months.

The truck industry naturally is reguarded as an automotive trade barometer, for with truck business good, business in general must be in line, and this is reflected in increased demand for passenger cars.

The revival is particularly noted in the used car field. Recent announcement of a determination on the part of dealers to put an end to "shopping" by car owners by adhering strictly to a fair and reasonable allowance on used car trade-ins, is believed to have had the effect of assuring used car buyers of dollar for dollar value. In any event, business in used cars in experiencing a boom, according to members of dealers' associations.

As expected, the demand for closed cars is great, almost to the total exclusion of open models. Manufacturers, profiting by past experiences, have fortified themselves accordingly, with the result that purchasers will not be obliged to wait long for their winter cars.

—•—

According to Benjamin H. Cram, well known statistician and economist, the greatest stride ever taken towards stabilizing the automotive industry is the one taken by General Motors and Chrysler in their announcement that dealers from now on will not have more cars forced on them than they can readily dispose of.

This announcement, Cram claims, should have been made, and adhered to, years ago, and that sooner or later every manufacturer must adopt the plan. Had it been done a year ago the painful experience of dealers during the last several months would not have developed.

Chrysler further announces that it will produce in each current month only as many cars as were sold in the previous month.

—•—

Manufacturers are profiting by the "ill winds" that resulted in slowdowns during the late spring and summer months. They have been brought sharply to a realization that being overstocked with high priced inventories cramped them, and, in fact, sent many companies into receivership and bankruptcy, and others on the verge.

THE END OF A LONG TRAIL



Even the best of motors have little hope of a pleasant hereafter. When they die they all go to this sort of place, and they may reappear either as "used parts" or simply as junk. The latest estimate shows 15,500,000 motor cars operating in the United States. Chicago dealers set the value of junked cars each year at about $2,000,000,000.

[Photograph from Underwood & Underwood.]

Mountain to Mohammed.

While down town in Phoenix, Ariz., the other day, the owner of a sedan discovered there was fire under the hood of the car. Instead of stopping where he was and looking for an alarm box, he proceeded to drive several blocks to the central fire station. Chemical extinguishers were brought immediately to the rescue as the driver clapped on the brakes and yelled, "Fire! Boys, come and put me out!" It was the first time that a blaze ever was brought to the station.

FAN NEGLECTED.

The fan of the automobile is one of the most neglected units and is often to blame for noises that are attributed to the timing gears. The fan bearings usually hold a lot of grease, and, like wheel bearings, go so long on one greasing as to slip the owner's mind when they need a repeat greasing.

Miami Clears Decks to Welcome 25,000 Visiting Motors

SPECIAL arrangements are being made by the Miami Motor club and the affiliated clubs of the American Automobile association to care for a record automobile traffic to Miami this winter, according to W. S. Maxwell, secretary of the Miami organization.

Maxwell is now on the roads from Miami to Jacksonville, Jacksonville to Savannah, and Jacksonville to De Land, investigating conditions. Information gained will be placed at the disposal of northern automobile clubs in routing travel south.

Hope that present detours between Jacksonville and Miami on the Dixie highway will be removed before Nov. 1 is expressed by Maxwell. He says word from affiliated members of the American Automobile association indicates that 25,000 motor cars will be routed to Miami this season. The association has prepared special maps showing routes to Miami and other points in Florida for use of tourists.

Cars Test Roads.

New York state has three cars equipped with a road testing device. Twice a year—in spring and fall—these cars cover all the principal highways of the state, thus not only enabling the bureau of highways to know whether the state is getting full value from contractors, but also how much wear is inflicted on the roads by reason of summer traffic as well as by winter snows.

Road Celebration to Bring 50,000 Cars to Chicago

DUBUQUE, Ia.—[Special Correspondence.]—Through its chamber of commerce this city is taking the lead in planning a great demonstration when the Grant highway concrete paving shall have been finished between Chicago and Dubuque, making the route a good as well as a short one from the head of Lake Michigan to Yellowstone park and the Pacific northwest.

A procession of 50,000 Iowa automobiles, en route for Chicago on the same day, is a notable part of the plans for this celebration, which will take place as soon as the stretch between the Mississippi river and Stockton, Ill., is completed and open to traffic. The rest of the road in Illinois, about a hundred and fifty miles of it, is already paved and in use.

On account of its directness, its low average altitude, and its avoidance of dangerous fords in those bridgeless days long ago the route now taken by the Grant highway from Chicago to the Pacific coast would likely have been the one used by the gold seekers of '49 and the Oregon pioneers, if they had known more of the topography of what was then called the Great American desert, and if they had not been restricted in their movements by the necessity of outfitting at points lower down the Missouri river than Sioux City, where the Grant crosses the Big Muddy.

—•—

But if Dubuque was not the crossing point on the Mississippi for the gold hunters of that time and for those who suffered hardships in their journey to reach the promised land in Oregon, it is nevertheless true that this city shares with Chicago the distinction of having furnished most of the covered wagons which are now the symbols of that adventurous migration. The pioneer of that period who did not have a Peter Schuettler wagon, fabricated in Chicago, had a Cooper wagon made by the late A. A. Cooper of Dubuque, but now no longer manufactured.

Illustrating strikingly the difference between those days and these is a motor trip taken by A. A. Cooper, son and namesake of the famous wagon builder. With him were Mrs. Cooper, their daughter and son. Starting July 5 and returning Sept. 21, they practically circled the continent in a little more than two months and did it in a leisurely manner, inasmuch as Cooper desired to inspect a number of hotels along the route.

Kalls for Karefulness.

A fourth "K" has made its appearance along one of the roads of Massachusetts, to add to the warnings of the "K. K. K." motorists have been seeing occasionally on highways in various parts of the country.

This "K. K. K. K.," however, stands out as the initial designation of the warning "Kurves, Korners, Kids, Kaution."

It appeared recently on the sharp curve in front of Blodgett lodge on Lake Sanapee, Massachusetts.

Reasons for Heating.

Broadly speaking, there are four main causes of overheating. The engine may generate too much heat, due to defects in carburetion or ignition. The engine may be overloaded, due to friction in the chassis parts, and the overloaded engine then may develop, through no fault of its own, more heat than the cooling system can dispose of readily. The third fault may be due to the cooling system itself, which may not radiate heat fast enough, due to the water not circulating through the cooling system, or to the air not flowing through the radiator fast enough to properly cool the water passages and the water within them. The fourth and last general cause, poor driving, includes the manner in which the car is handled, as well as the other faults in a general way. —Automobile Digest.

"Road Mopes" Find Rough Going in Eastern Village

COLONIE, N. Y.—This village, until this year noted for its strict enforcement of a twenty mile speed law, has decided that slow driving is equally dangerous as fast driving. The village, midway between Albany and Schenectady, was a notorious speed trap until passage of a bill by the state legislature last year directed against speed traps.

Police Justice Howard N. Hall has announced that Colonie patrolmen, mounted on four cylinder motorcycles, will in future be known as men put on the road to prod the twelve mile and fifteen mile an hour drivers up to twenty-six and twenty-eight miles an hour. They will arrest for speeding only those who go thirty miles an hour or faster, and those whose speedometers are correct have little to worry about immediately above thirty, he said.

Judge Hall is now finishing his third season as police justice and, instead of becoming hardened by the frequency of arrests and the protests the victims make, he professes to view the situation more from the driver's viewpoint than he did when he took office.

RIGHT, WATSON!

If you want to know who has been driving the family car last, just cast your eye on the mirror. If it reflects the driver's seat, it was mother or daughter. If it faces the seat next to the driver, it was son. If it is turned so as to reflect the traffic behind, it was father.

"Every now and then," he remarked, "a man comes along the road at twelve or fifteen miles an hour, holding up a long string of cars behind him. This man is just as dangerous as a speeder, in my estimation. The cars behind him do not want to be held up at such a slow rate and naturally they will try to pass the whole line to get a place where they can travel along faster. In doing this they take dangerous chances of hitting some one going in the opposite direction."

Judge Hall says the number of road offenders in Colonie grows fewer every year, and the village does not want to cause good drivers any inconvenience.

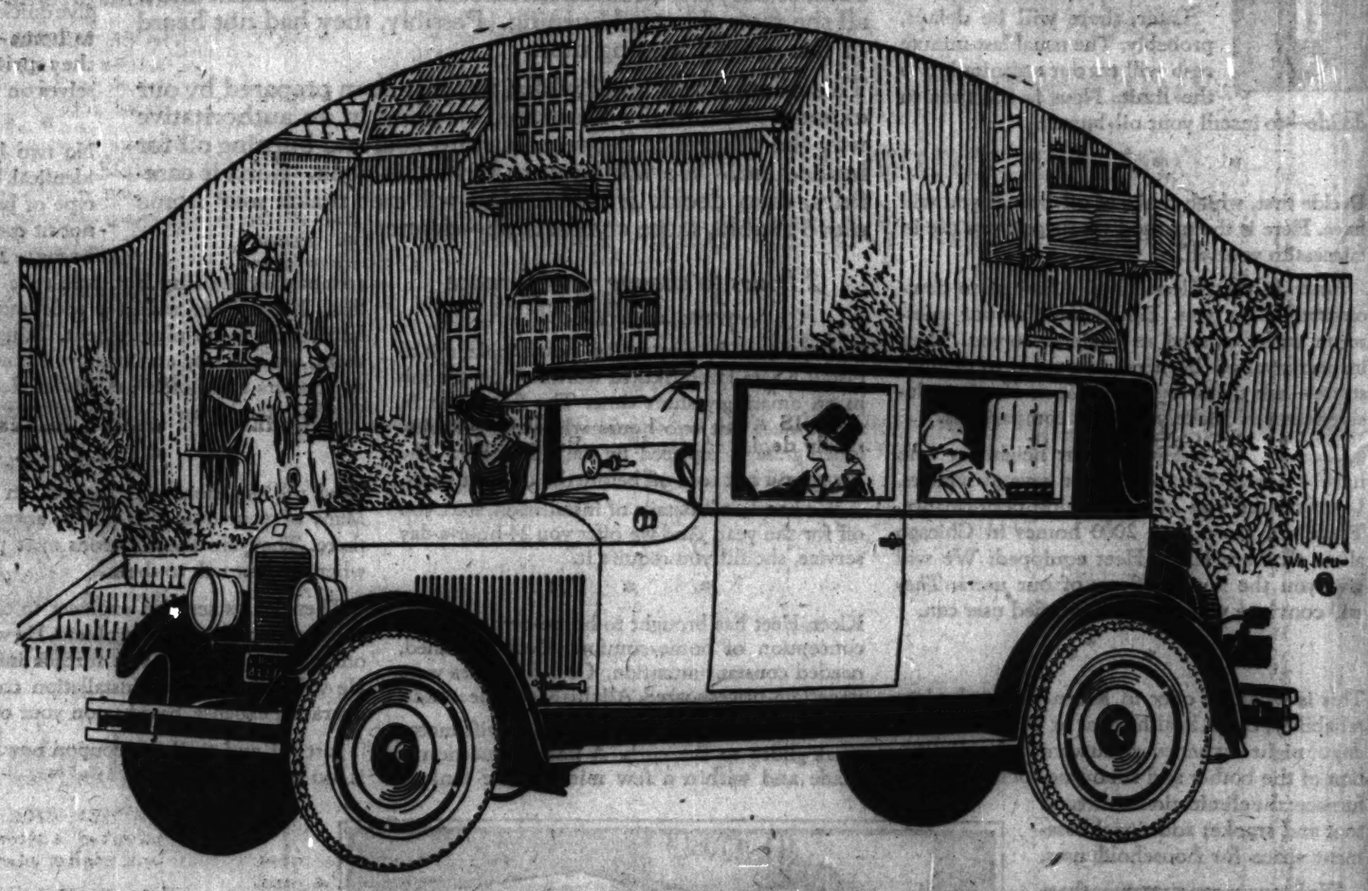
USE A WRENCH.

When a rim for a clincher tire becomes bent, it may easily be straightened by a large wrench being hooked under the bent part of the rim. After slipping a piece of pipe over the end of the wrench to increase the leverage, pressure is applied in the direction toward the bent section. This will cause the rim to be bent back into place.

Proved JEWETT

PAIGE BUILT SIX

"ONE BILLION MILES BEYOND EXPERIMENT"



A New De Luxe Beauty

Smart Finish—Balloon Tires—Complete Equipment

This Equipment Included at Jewett's Low Price:

Five Balloon Cord Tires
Green Duco Finish
Trunk and Trunk Rack
Nickeled Radiator
Motometer and Bar
Monogram Radiator Cap
Nickeled Head Lamps
Nickeled Cowl Lamps
Rear View Mirror
Sun Visor
Stop Light
Spot Light
Heater
Double Bar Bumpers
Automatic Windshield Wiper
Transmission Lock

Included at $1823 f. o. b. Detroit. Tax extra. Steel wheels extra

HOW this trim, graceful new De Luxe Brougham pleases the eye! Smart new finish—beautiful Autumn Green with colorful stripings. Leather finish back with landau arms. Finely finished inside, too, with rich upholstery. And completely equipped. Balloon tires give the last touch needed to Jewett's remarkable riding ease. Seats are softly cushioned. Ample room for five.

Lasting Performance

More than a billion miles of carefree service for a hundred thousand owners has *proved* Jewett staunch and able! Little wonder that Jewett's fine performance *stays* fine! For Jewett has giant power. That's why Jewett outperforms others. Takes hills in high without rushing. Crawls slowly in high through traffic, then accelerates quickly ahead of others. Pulls slowly in high where the going is bad.

Big Motor Means Less Wear

The faster a motor turns over—the faster it wears out. That's logical. Some cars try to equal Jewett's big power by speeding up their smaller motors. Such power is short-lived, naturally. Because Jewett's Paige-built motor is *big*—power is developed without need of wearing, straining motor speed. So its life is long!

In every part—Jewett is husky to match this big power. Extra deep frame, heavy duty axles, all-steel universal joints, long springs. Lighter cars cannot have equal strength or sturdiness. Neither can they have equal safety. Weight accurately measures the quantity of steel and other materials which you get for the purchase price. Jewett's *extra* pounds of fine materials means *extra* life and extra value!

Jewett gives sound value. You buy years of keen enjoyment—freedom from care.

(659-S)

Michigan Ave. at 22nd St. **BIRD-SYKES COMPANY** Telephone Calumet 6060

Open Sundays and Evenings

Broadway Motor Sales, 5335 Broadway
Chicago Motor Sales, 4614 S. Western Ave.
Clarke Motor Sales, 7736 S. Halsted St.
Emil Denemark, 3854 Ogden Ave.
East Motors, Inc., 7734 Stony Island Ave.
Houser Motor Sales, 2945-47 E. 92nd St.
West Englewood Motor Sales, 6401 So. Ashland Ave.
Hurlburt Motor Car Co., 2826 W. North Ave.
Lewis Bros. Motor Car Co., 3922 Irving Park Blvd.
Lewis Bros. Motor Car Co., 3944 Lincoln Ave.—2478 N. Clark St.
Locht Bros. Auto Sales Co., 11400 S. Michigan Ave.
North Shore Motor Car Co., 4506 Broadway
Oak Park Auto Sales Co., 600 W. Madison St., Oak Park
Woodlawn Motor Car Sales and Service Co., 6136-38 Cottage Grove Ave.
Martin J. O'Brien Co., 4646 Washington Blvd.
Pearl Motor Sales Co., Milwaukee Ave. at Spaulding
Tracy Holmes Motor Co., 1027 Davis St., Evanston

SMOOTH PERFORMANCE

A program of constant mechanical refinement involving the body, engine, clutch, brakes and other units of Dodge Brothers Motor Car, has resulted in an unusual smoothness of performance.

You have only to ride in the car to instantly appreciate the decided freedom from vibration.

DASHIELL MOTOR COMPANY

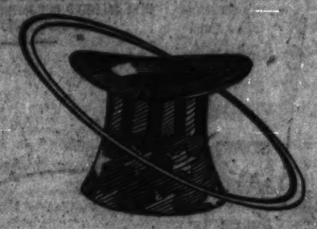
2542 Michigan Ave. 5454 W. Madison St.
5725 Broadway 2365 Milwaukee Ave.

Third Ave. and Madison St.
Maywood, Ill.

Rickenbacker

A · CAR · WORTHY · OF · ITS · NAME

There Are Some Things You Cannot Picture Nor Describe



The *Silent Swiftness:* the *Soft Smoothness:* the *Fleetness:* the *Flexibility*—the *Luscious Luxuriousness*—of this "*Vertical-8-Superfine*" are indescribable. *You must see and feel, to understand*

SINCE IT WAS DISCOVERED, the great writers of the world have tried to describe, and famous artists essayed in vain to portray, the magnificence of the Grand Canyon of the Colorado.

YET YOU WHO HAVE SEEN IT—and who had read extensively about it—were speechless with emotion when your eyes first gazed upon this American Wonderland.

AND TRY AS YOU WILL, you cannot now describe it to your friends. When they ask you, you exhaust your vocabulary and finally in despair exclaim—"You must see, to understand and appreciate."

ANOTHER EXAMPLE is the Taj Mahal—Palace of Love—wrought with gems of priceless value and of transcendent beauty.

THAT STRUCTURE has been for centuries the despair of writers, the distraction of painters.

YOU MUST SEE. And seeing, you "*feel*" something that expresses itself through no other sense.

YOU CAN APPRECIATE THEN, his feeling of impotence, when this writer is set the task of describing the various phases of performance of this latest product of the Rickenbacker laboratory and shops.

HIS ONLY MEDIUM—his only means of access to your mind—the words which have become the nomenclature of this trade up to now—while that which he would describe is more advanced than the language of the day.

IN TIME, THIS AND LIKE CARS will develop terms which will more nearly depict its quality. But not yet.

FOR NO WORDS CAN CONVEY to your mind any idea of that which you have not yet seen or felt.

IMAGINATION CANNOT GO beyond the limits of experience.

SO ALL WE COULD TELL YOU, must be interpreted in terms of your past experience with other cars.

AND EVEN THO THAT EXPERIENCE has been with the best the world has produced, still your pre-conception of this "Vertical-8-Superfine" will fall far short of your realization.

WHEN FOR THE FIRST TIME, with your own hand on the responsive steering wheel, your own foot on the sensitive accelerator, you tool her down a straightaway and round a turn, you will admit that never before, have you handled a real automobile.

HOW SHE "ROADS!"—hands off at a mile a minute or more, and still she holds straight as an arrow the crown of the road. Yet the slightest urge on the wheel—and she responds like the thoroughbred she is.

NOW FEEL THE ACCELERATOR—you must press it gently at first for the response is instantaneous.

CLOSE YOUR EYES and try to estimate how rapidly she accelerates.

NOW GLANCE AT THE ROAD—but not at the speedometer—and tell if you can, by the feel, how fast you are going.

NOW LOOK!—and you are going twice as fast as you thought.

WHAT IS THAT AHEAD?—looks, from here, like a steep hill.

BUT IT IS NO HILL—unless your senses deceive. For you are almost unconscious of your extra pressure on the accelerator, and she takes it as easily as if it were level stretch.

YOU WONDER HOW MUCH STEEPER it would have to be to offer any perceptible resistance to this powerful car.

THAT GIVES YOU SOME idea for comparison with the best cars you have previously driven.

FORTY MILES FEELS LIKE TWENTY, sixty like thirty—seventy like thirty, too!

NOW TRY THE BRAKES—those wonderful Rickenbacker 4-Wheel Brakes—which set the standard for present safety codes and revolutionized an industry.

THOSE 4-WHEEL BRAKES—that have proven the solution of the traffic problem—just when it seemed insolvable!

THOSE MECHANICAL BRAKES—that act just as quickly and surely in winter as in summer—because there are no pipes, tubes, valves, nor hose to leak—no liquid to congeal and impede their action or render them useless.

THOSE "INTERNAL, EXPANDING" brakes—enclosed and protected from water and sand in summer, from freezing in winter—and which are therefore always ready and always sure.

TRY THOSE BRAKES! First at 20 miles per hour—if you are not used to first class 4-wheel brakes.

THEN WHEN YOU HAVE SEEN what it feels like to stop in 14 feet at that speed—without shock or jar or a squeal from the contact of shoe with drum—

TRY THEM AT 40—50—60—or as fast as you dare to drive. You will be amazed to find that at any speed they are just as smooth, just as certain and just as silent.

NOTE THAT THEY DO NOT affect your steering in the slightest.

NOW ASK YOURSELF what was the basis of all that propaganda against 4-Wheel Brakes when, a year ago, Rickenbacker first made this great improvement; what were the arguments then—what the explanations now—by those makers who then condemned, but have since adopted, this feature.

TELL YOU THE ANSWER?—they were not yet ready—and wanted the world to wait for them!

REMEMBER THAT, when some makers try to discount the tremendous effect, on future types, of this latest Rickenbacker achievement.

SAME ANSWER will serve!

ANOTHER ERA HAS BEGUN—this "Vertical-8-Superfine" has elevated automotive engineering—and motoring—to another and higher plane.

BUT—WHILE WE ARE TALKING you are "*feeling*" something you cannot describe.

THAT IS ALWAYS the experience of those who first drive this car. And the greater the past experience of the driver, the more intensive and thrilling the sensation—the more poignant the emotions.

NOW YOU UNDERSTAND why it is futile to attempt to describe that which we have felt—and know you will feel—when first you drive this car.

SO WE INVITE YOU to come in and see; study in detail the many points of excellence.

YOU WILL FIND in this "Vertical-8" many features that are as yet to be found in no other car in the whole world.

COME IN TODAY—store will be open to receive you.

DON'T DELAY. Come right now—or phone..... and a demonstrator will be at your door.

2309-11 S. Michigan Ave.
Calumet 3015

L. MARKLE CO., *Distributors*

South Side Branch
6528 Cottage Grove Ave.

NORTH SIDE
6019 Broadway, B. & B. Motor Co.
3740 Lawrence Ave., Ridgeway Motor Sales
2115-21 Larrabee St., Jack's Sales and Service

SOUTH SIDE
7429 S. Halsted St., Victory Garage & Sales
5461 S. Ashland Ave., Ambrose Motor Sales

WEST SIDE
13 W. Harris Ave., La Grange, Brown Motor Co.
5512 W. 22d St., Cicero, Central Motor Sales
4945 Washington Blvd., John Henwall Motor Car Co.
2512 Milwaukee Ave., Progress Motor Sales
223 Lake St., River Forest, River Forest Garage
1832 Madison St., Oak Park, R. P. Tyk Motor Sales
1634 S. Crawford Ave., Votava Motor Sales
2301 W. North Ave., Standard Motor Car Co.

Famous "Six" Prices
Sport Phaeton, $1595 Coupe, $2095 Sedan, $2195

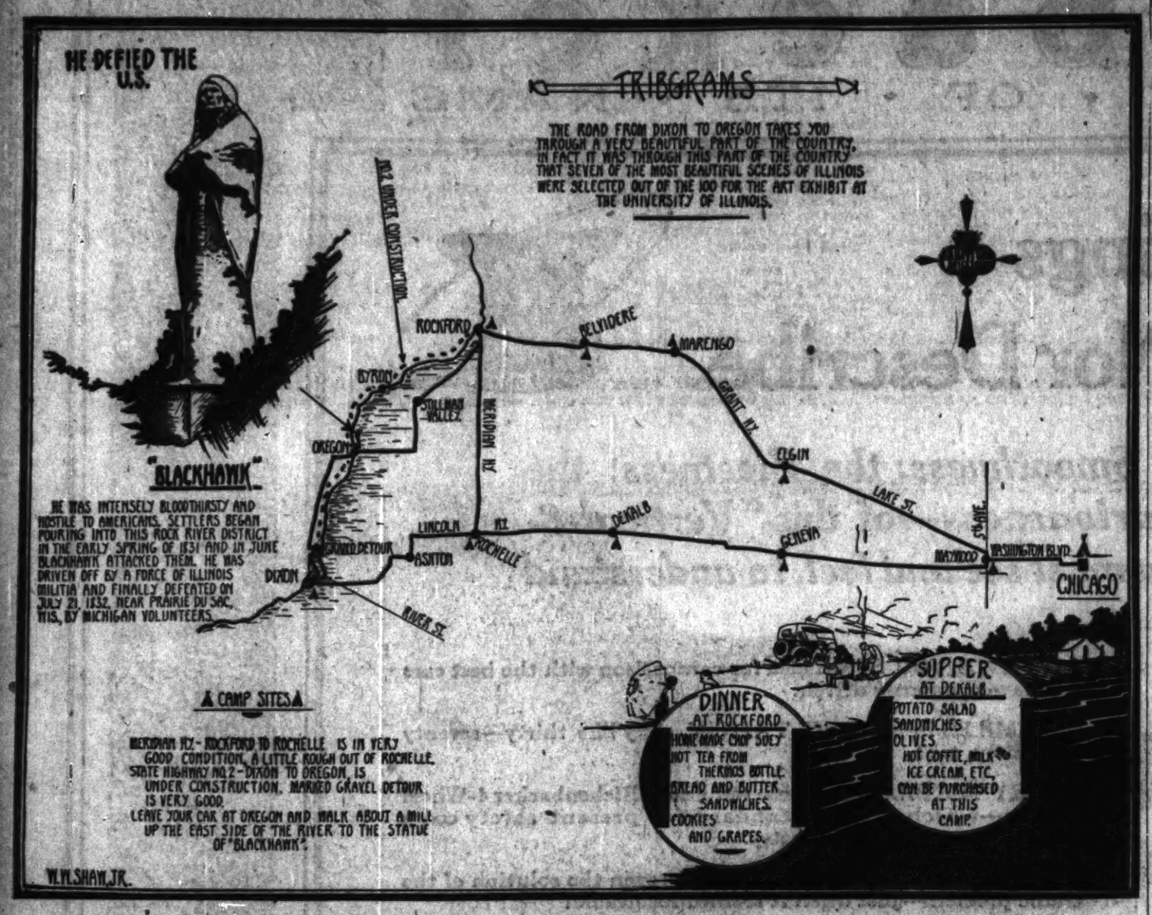
Vertical "Eight" Prices
Sport Phaeton, $2195 Coupe, $2695 Sedan, $2795

f. o. b. Detroit—plus war tax

Vertical-"8"-Superfine

Tribune Tours

XXV. A SCENIC CIRCLE IN ILLINOIS



AUTUMN has opened a delectable week-end tour through some of the most interesting country Illinois has to offer in this Rock river valley circle.

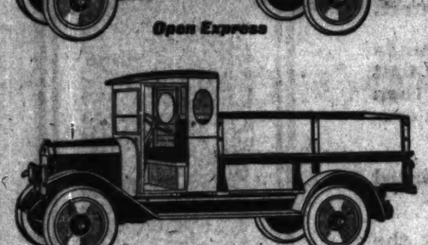
The suggestion affords perfect concrete going both to and from the lovely valley where bluffs and woodlands reflect so much of the state's early history, and good gravel along the river.

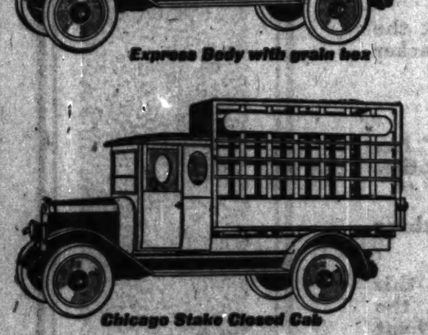
Either Roosevelt road or Lake street may be used in leaving Chicago. The first is now open and in good shape to Dixon. The latter is completely paved with the exception of railroad grade crossings to Rockford. Illinois route 2, the river road, is under construction, but an excellent, all-gravel detour is well marked between Rockford and Dixon.

Here is a New Type of Employee—

Yellow Cab Express


Open Express


Express Body with grain box


Chicago Stake Closed Cab


Canopy Top Express

Business men have been waiting for this one-ton truck

it is the personification of thrift, ready to do all kinds of hauling work

—has an ancestry of billions of Yellow Cab miles, which means it is bred to work around the clock and still keep going

—inherits a docile disposition, asking little and giving much

—is cheerful, never knowing when imposed upon

—is good looking because a thorough-bred —Yellow Cab built from headlights to tail gate

—your driver will like this truck because it never shirks or needs coaxing or pampering

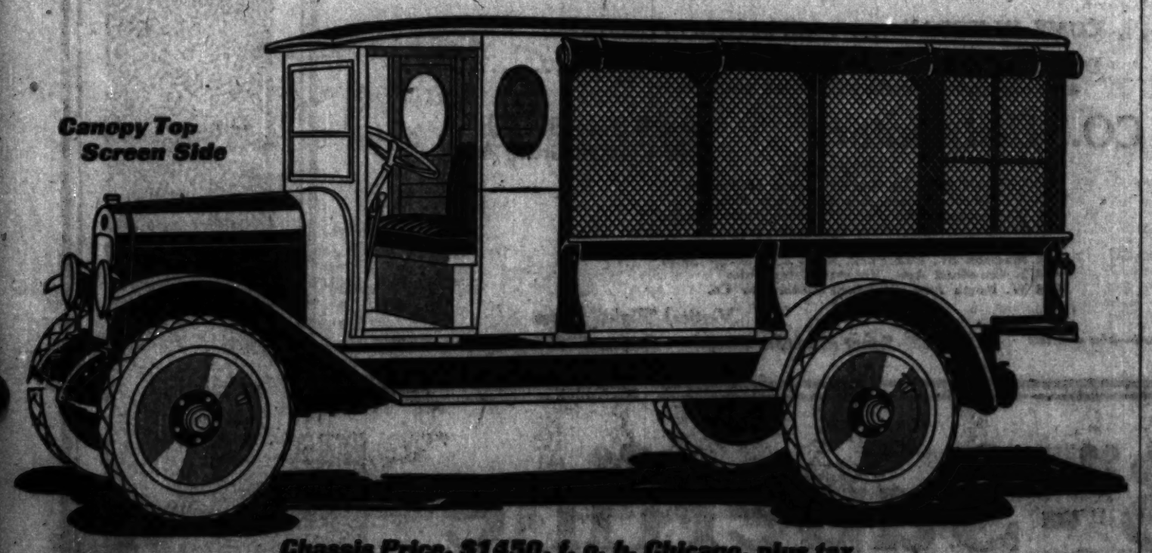
—your customers will like it because it always keeps appointments on time

—your auditor will like it because it works for small pay and never asks for a raise

—Yellow Cab Express has a full line of working clothes to fit any job in city or country

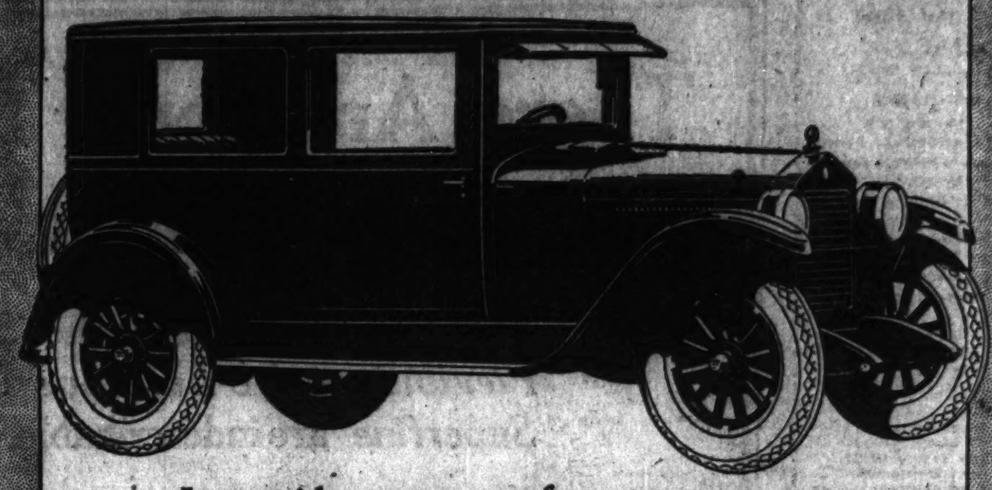
Isn't this the type of employee you have been looking for? Why not give this truck a chance to show what it can do? We will gladly tell you all about it.

YELLOW CAB MANUFACTURING SALES CORP.
2526 South Michigan Avenue • Telephone Calumet 5336


Canopy Top Screen Side

Chassis Price, $1450, f. o. b. Chicago, plus tax
Yellow Cab custom built bodies at attractive prices

Would You Save $300 to $400? —then Ride in This Essex Six



It provides every comfort —every driving satisfaction.

Its vibrationless motor, built on the famous Super-Six principle, means longer car life and greater riding comfort.

Thousands of former larger car owners recognize the wisdom of driving today's Essex Six. It saves $300 to $400 in purchase cost.

This Essex Six $1000

ESSEX TOURING $1000
Freight and Tax Extra

BALLOON TIRES
Standard Equipment

Hudson Builds the Essex

HUDSON MOTOR COMPANY OF ILLINOIS

2220 South Michigan Avenue — Calumet 6900

West Side Branch, 3910 Ogden Ave., Lawndale 0911
Logan Square Branch, 2647 Milwaukee Ave., Spaulding 3100
Evanston Branch, 1820 Ridge Ave., Shel. 2300 and Evanston 720
North Side Branch, 6259 Broadway, Sheldrake 7210

COMMUNITY DEALERS

Ajax Auto Co., 7800 Stony Island Ave., Saginaw 1400
J. F. Davis, 915 Lisbon Ave., Hubbard Woods, Ill., Winnetka 2268
Keystone Motor Sales Corporation, 3143 Lawrence Ave., Keystone 3400
Parkway Motor Sales Co., 3308 W. North Ave., Belmont 5170.
Prewitt Motor Sales, 914 Diversey Parkway, Wellington 6300.
Calumet Motor Co., 10940 S. Michigan Ave., Pullman 7300
Inland Motor Sales Co., 5048 Commercial Ave., Saginaw 1634
Lyons Motor Sales Co., Lyons, Ill., Lyons 270-J
Plamondon Motor Co., 4835 Irving Park Blvd., Palisade 1800
Sullivan-Morgan Motor Sales, 4701 Washington Blvd., Bransfield 2414.
Crandall Motor Car Co., 439 Madison St., Oak Park, Ill., Euclid 774
Kelly Motor Co., 3048 N. Robey St., Buckingham 3316
The Midway Corporation, 6044 Cottage Grove Ave., Fairfax 4810.
Plummer Motor Sales, Lake St. at 1st Ave., Maywood, Ill., Maywood 360.
Stratford Motor Sales, 708 W. 63d St., Wentworth 1944 and 8031 S. Halsted St., Vincennes 6809.

TERRITORY DEALERS

ILLINOIS.
Abingdon—David B. Bradbury
Aledo—Christy Hudson Co.
Amboy—Amboy Hudson Co.
Ashton—L. T. Moore & Son
Astoria—Jay Wilson
Aurora—Chas. J. Moody
Beardstown—Rupple & Valentine
Belvidere—H. A. Gabel
Bloomington—Frank H. Cole Motor Co.
Braidwood—Edgar C. Buss
Bushnell—F. A. Baumann
Canton—Canton Hudson-Essex Co.
Carlock—Stutsman Motor Co.
Cerro Gordo—Oscar Likens
Champaign—H. A. Sims
Charleston—Charleston Hudson & Essex Co.
Chatsworth—Milford R. Sims
Cheneo—L. J. Schuls & Son
Chicago Heights—Perlman Motor Co.
Clinton—Martin & Zweifel
Crescent City—Corn Belt Garage
Crystal Lake—Schroeder's Garage
Danville—Danville Motor Car Co.
Decatur—George W. Ehrhart
Delavan—Steve Hoff
Desplaines—R. & G. Motor Co.
Dixon—Arthur Miller
Dwight—Martin & Zweifel
Earlville—Harold Torman
Elgin—Chas. J. Moody
Fairbury—Dick Schlitz
Ferris—J. Heaton
Frankfort—A. C. Bauch
Freeport—A. H. Brockmeier & Co.
Galesburg—Christy-Hudson Co.
Galva—Cole & Morley
Geneseo—Weimer Bros.
Gibson City—Roscoe Cullin
Gilman—Peeken Motor Sales
Gladstone—Chas. A. Hedges
Glen Ellyn—Glen Ellyn Auto Co.
Good Hope—David Yeast
Grays Lake—F. D. Battersall
Greenup—Milton A. Shouse
Greenview—C. E. Rayburn
Harmon—Harmon Hudson Co.
Harvey—Park Avenue Motor Sales
Joliet—A. W. Ehlers Motor Co.
Kankakee—Fortin Bros.
Kewanee—A. C. Taylor & Son Co.
La Salle—Knauf & Co.
Libertyville—Main Garage
Lincoln—Martin & Zweifel
Manteno—O. C. Shreffler & Son
Maple Park—Val J. Stevens
Marengo—Kranz Bros.
Mattoon—J. B. Hirginson
Mason—F. D. Sinclair
McHenry—George A. Stilling
Milledgeville—R. C. Miller Auto Co.
Minier—Graff Bros.
Moline—Darling & Wright
Monmouth—C. B. Jenks
Morris—Morris Hudson Co.
Morton—Wm. Walz
Naperville—B. W. Stark
Nauvoo—Shafer Service Station
New Windsor—Christy Hdwe. Co.
Niles Center—Blaumeser Mot. Co.
Odell—C. C. De Long
Ottawa—John J. Fullerer
Paxton—Chas. K. Karr
Peoria—Nelson-Wood Co.
Piano—Grimes & McKirran
Polo—B. A. Hayden
Pontiac—Copeland Motor Co.
Princeton—Downer & Co.
Rochelle—Kasper & Marshall
Rockford—Earl Bengston
Rock Island—Darling & Wright
Roseville—Roseville Motor Co.
Saunemin—Will Huber
Savanna—E. F. Traver
Serena—Glenn M. Pool
Shelbyville—A. H. Beem
South Wilmington—A. C. McDonald
Springfield—Central Motor Sales
Sterling—Sterling Hudson Co.
Strasburg—A. W. Younz
Streator—Solon Bros.
Taylorville—Gilbert H. Larre & Co.
Warsaw—E. E. McAdams
Waterman—C. W. Smith
Watseka—La Croix Garage
Waukegan—Waukegan Hudson Co.
Woodstock—C. T. Abbott & Son
INDIANA.
Hammond—E. L. Shaver Co.
Valparaiso—White Front Garage
IOWA.
Burlington—Hudson Burlington Co.
Davenport—Coughlin Sales Co.
Grandview—Grandview Motor Car Co.
Keokuk—S. E. Sharkey
Mt. Hamill—Jasper H. McKeehan

Be Right at Night

Don't ask for a "bulb"--get Melco Blues! Put daylight on the road--a clear, keen light, penetrating fog and dust, lighting up oil soaked roads, minimizing glare!

MELCO BLUES

A BLUE GLASS HEAD LAMP, LONG-LIVED, MADE TO WITHSTAND ROUGHEST TREATMENT, PERFECT IN FOCUS.

Look for the Name Here!
The Original Blue Daylight Automobile Head Lamps.
IMPERIAL LAMP WORKS, MINNEAPOLIS

Your dealer has your size ask him!

ADVERTISE IN THE TRIBUNE ADVERTISE IN THE TRIBUNE

MOTORDOM

October Drivers Warned of Extra Highway Hazards

Autumn Speeders, "Leaf Skids," and Cold in List.

BY J. L. JENKINS.

MOTORISTS planning to tour extensively in October are warned against certain motoring hazards peculiar to this month in a bulletin just sent by the American Automobile association.

October is the most popular motoring month of the year and, as such, is often the most dangerous. It is pointed out that the scenic attractions and the stimulation offered by the weather frequently leads the driver to forget some of the fundamentals of his safety in handling the car.

Thomas P. Henry, president of the A. A. A., says that there are a maximum number of cars on the highways during October and that each motorist has just that many more cars to look out for, thus demonstrating the necessity for greatest precaution at the time of greatest enjoyment of the car.

He points to the survey made by the U. S. bureau of public roads covering conditions on Connecticut highways as typical of conditions generally. The Connecticut survey showed that the peak month for traffic was October when the main arteries were crowded with tourists, with local motorists out for recreation and with business cars.

"October is to be taken seriously for other reasons as well," he adds. "This is the time of year when wet leaves on the highways present a constant hazard to motorists who fail to keep their minds on the business of driving safely. 'Leaf skidding' is particularly dangerous in the early morning when the sun has not had an opportunity to dry out the dew that is being held under the leaves.

"It is fine to get up early on an October morning, jump into the car and enjoy the advantages of an early start on the day's journey, but it is hazardous to imagine that you are the only party to get an early start. Many accidents are the direct result of the early motorist's imagining that he has the whole road to himself.

"The days being shorter in October the tourist is likely to have many miles of his run in the dark which, in itself, is a matter calling for precaution. Many persons who forget that summer is waning in October continue to figure that they can travel just as many miles by daylight in October as in August. The result is they frequently find it necessary to blunder their way along over strange roads in the dark.

"Cold days in October, and particularly cold nights, call for the rain curtains in the case of open cars. Frequently the driver is not accustomed to driving closed in, and unless he takes precautions against being fooled by 'blind spots' in the closure an accident may be the result.

"Every motorist who tours this fall should bear in mind that one of the most attractive features of fall motoring is to return home without having taken any unnecessary risks. This is not possible unless one starts out fully acquainted with the hazards."

Big Export Trade.

The total value of all automotive products exported from the United States in July was $14,758,142, according to statistics in the Detroit office of the U. S. bureau of foreign and domestic commerce. Although the lowest thus recorded this year, this figure was considerably in advance of the monthly average in 1923. The July exports of $14,758,142 compare with preceding months as follows: June, $16,294,524; May, $20,966,227; April, $22,829,150; March, $21,326,273; February, $19,556,226; January, $18,466,202.

JAY-WALKER MONUMENT



Death grins from this startling new safety post which was installed last week at the intersection of 5th avenue and 42d street, New York's busiest corner. It serves as a special warning to careless pedestrians who persist in wandering into the street when the traffic line is against them.

(Underwood & Underwood Photo.)

$50,000 Price Cut May Sell Cars for This Manufacturer

IF cost alone were the criterion, the perfect car is here.

In San Francisco, a manufacturer is thinking of reducing the price of his products from $75,000 to $25,000 each, and produce them in quantity lots! The car has a twelve cylinder motor, develops 150 horse power and can go over 100 miles an hour.

Besides the ordinary everyday improvements on average "high priced" cars this one has a gasoline tank that holds fifty-two gallons, a reserve fuel tank, reserve water tank, a seven gallon oil tank from which the crankcase can be filled while the car is running, and many other such conveniences.

A car, made in England for the maharajah of Alwar, is so constructed as to run from high into reverse without clashing of gears. It merely slows itself down and backs up with one operation.

That car runs near to the $100,000 mark in price.

3,000 Licenses Suspended.

Nearly 3,000 operators' licenses were suspended in the first half of this year for violations of the motor vehicle law in Connecticut. Reckless driving was the principal cause of licenses being revoked, followed by intoxication, evading responsibility, fatal accidents, operating without a license, operating unregistered cars, failure to report accidents and miscellaneous causes.

Northwest Farmers Favor Gas Tax to Pay for Roads

WISCONSIN farmers voted more than 4 to 1 in favor of the gas tax proposal in that state in a recent survey by the Wisconsin Farm Bureau federation. Minnesota farmers and other citizens will vote in November to authorize the legislature to put the money from such a levy, if made, into the road fund. The legislature will decide whether a tax will be put on gasoline and all other details of the proposal.

Wisconsin farm bureau officials announced that 84 per cent or more than 36,000 farmers answering questionnaires favored the gas tax. A total of 36,904 farmers reported, 30,813 expressing themselves as favoring such a tax and only 6,446 opposing it. Wisconsin gas tax indorsements include those of 400 town boards.

The Minnesota proposal will take not more than $5 from the average car owner and $5 or less from the great majority in return for the use of more than $4,000,000 a year in extra highway improvements.

Have 'em Tested.

The motorist who has a conscience does not have to be told he should have his brakes inspected at periodic intervals. He knows he is a potential killer—more deadly than the deadliest gunman. He is aware that the hapless pedestrian has no protection from the menace of a brakeless car other than the agility of two legs.

RUBBER USED.

Blocks of rubber are being used in automobile construction to eliminate sudden shocks, noise and the necessity for lubrication at various points in the chassis.

More Through Streets.

Traffic congestion is one of the greatest causes of motor car accidents, according to Todd Stoops, secretary-manager of the Hoosier Motor club. He states that the club is now surveying Indianapolis with the intention of recommending more through streets for the increasing number of motor cars, which will tend to relieve this congestion, and also help the natural growth of the city.

Better Camps.

The increasing favor with which the motoring public regards outdoor camping in preference to hotels when on the road is evidenced by recent compilations of figures at Washington, D. C., which show over 2,000 camp sites in the United States, most of them being equipped with every facility for the motor tourists' comfort and convenience.

Deadly Gas.

Carbon monoxide is not a poison in the generally accepted sense of the word, but it gets in its deadly work by suffocation. As indicated by its name, carbon monoxide is a sort of transitory stage between straight carbon and carbon dioxide, and as a result it has a great affinity for additional oxygen, which it absorbs in changing from carbon monoxide to carbon dioxide. When the monoxide is breathed in it is taken up by the blood. Thus the oxygen from the air, also taken up by the blood through the lung cells, is absorbed by the carbon monoxide instead of actually being absorbed by and purifying the blood. Hence the effect is the same as if the breathing had actually been cut off.—Automobile Digest.

SPARK PLUGS.

The importance of efficient spark plugs cannot be estimated, says a well known automobile engineer. Never wait until they misfire and always buy the best quality obtainable.

NEW TRANSMISSION LINING FOR

FORDS

MARVELOUS INVENTION

WORLD WIDE WONDER TRIPLEWEAR

Transmission Lining No Jerk Nor Chatter. $2.25 Per Set.

A Product Greater Than Its Name

Christened with the Crown of Perfection

New Weave with Oil Pockets PROVEN PRODUCT OF

Saves Two Labor Costs ENGINEERING ABILITY

Lasts Three Times as Long

The MAGIC performance of this WIZARD Transmission Lining is far beyond your dreams in 2 seconds. NON-CHATTERING in hand, reducing wrist or fingers, arms and axles, and saving tires and fuel. The saving for fleet owners is tremendous. This owners as well are buying TRIPLEWEAR installed now.

The only start on steep hills and smooth getaway in traffic; starts like an electric motor. Thousands of minute oil pockets in each band. An assured smooth start.

TRIPLEWEAR SATISFIES WHERE ALL OTHERS HAVE FAILED

Have it set installed. You sure will see the difference. "Safety First."

Guaranteed with every set

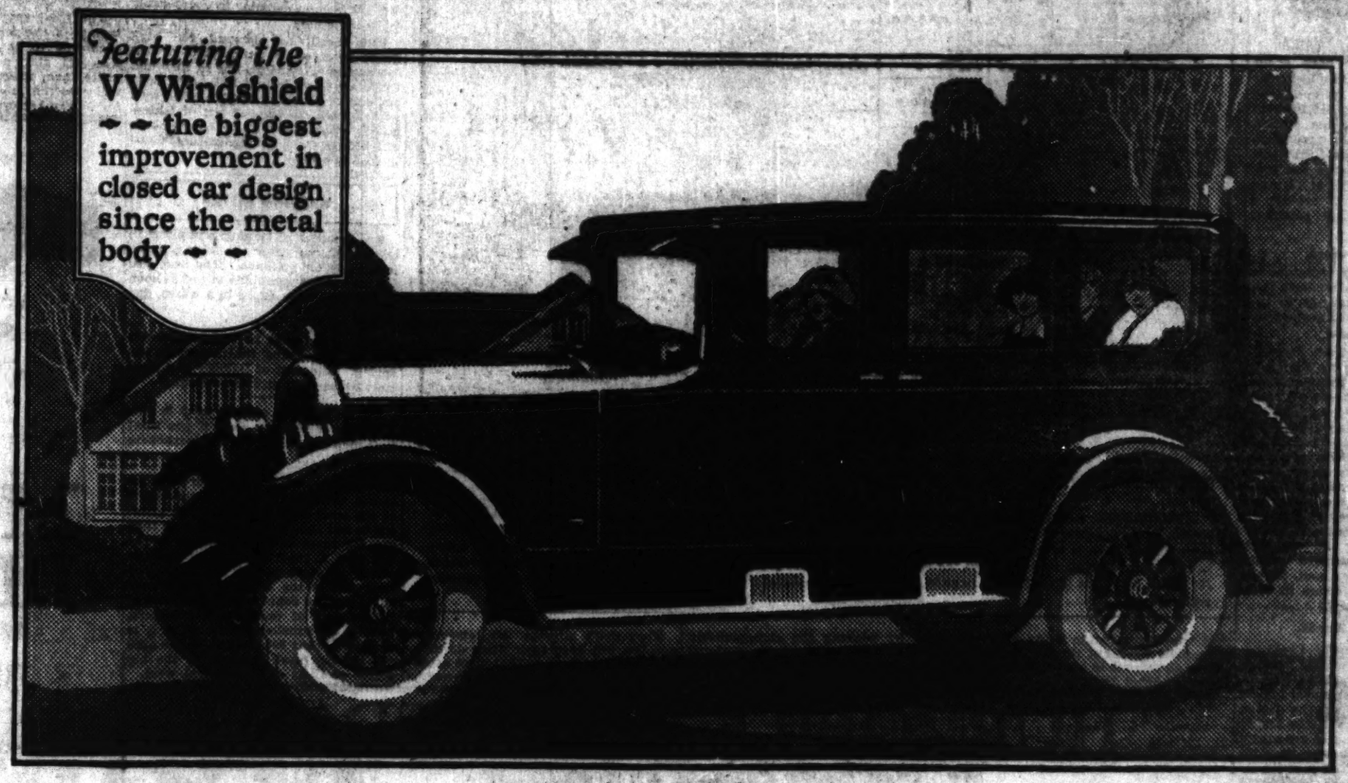
SOLD BY BEST OF DEALERS PROPORTIONATELY PLACED

FORD AGENTS QUALIFY

Orders and Correspondence Handled by the Company

DURWYLLAN COMPANY, Inc., Mfrs.

Paterson New Jersey



Two New Sedans

brilliantly beautiful—lower—roomier and priced so thousands can enjoy them

THERE have been closed cars as brilliantly beautiful—but only the wealthy could afford them. There, in a sentence, is the reason why every man of moderate means should make a special trip to see the Cleveland Six Sedan De Luxe and the Brougham.

NEW LINES—Long, low, dashingly rakish.

NEW COLORS—A smart combination of Blue Devil blue and black in either paint or Duco.

NEW VV WINDSHIELD—Slides up and down instead of tilting. Operated by convenient regulator.

NEW INTERIOR—Beautiful, soft-toned, long-wearing mohair plush. Circassian walnut trim in the sedan—in the brougham, black satin finish. Fisher quality throughout.

DEEPER SEATS—Pitched for pillowy comfort.

ADDED ROOM—The body is longer, the seats wider.

EXTRA EQUIPMENT—Nickeled radiator, motometer and bar cap, automatic windshield wiper, trunk rack with bars, and rear vision mirror are included in the list prices.

MILEAGE MOTOR—Take all hills in high—enjoy a 7 second get-away in traffic.

One-Shot Lubrication System
Step on a plunger and oil 23 chassis parts. Never touch a grease gun or oil can.

BALLOON TIRES—Extra comfort—no extra cost.

4-WHEEL BRAKES—Optional at a slight additional charge.

COMPARE THE VALUES—If you really do, you will become a Cleveland Six owner!

SEE THEM TODAY—They're worth a special trip—for what you see will be a revelation!

De Luxe Sedan - - $1695 f. o. b. Cleveland Brougham - - $1545
Touring Car - - - - - - $1695 4-Door Sedan - - - - $1485

(The One-Shot Lubrication System is Covered under Warner Products Company Patents)

TOM HAY AND SON
2246-48 S. Michigan Ave. Victory 4260

Community Dealers

QUAN BROS. MOTOR SALES.....1300 W. 79th St.
BONNEMA CHANDLER AUTO SALES....10827 S. Michigan Ave.
BAXTER AUTO SALES.....8138 Cottage Grove Ave.
DE HAVEN BROS.....4624 Washington Blvd.
MARSHALL SQUARE AUTO SALES.....2441 W. 22nd St.
BRIGHTON AUTO SALES.....4281 Archer Ave.
MASSEY & MEYER MOTOR SALES.449 Madison St., Oak Park, Ill.
JACKSON & KEDZIE MOTOR SERVICE....3200 W. Jackson Blvd.
RETZKE MOTOR SALES.....2424 Milwaukee Ave.
JUUL MOTOR SALES.....7937 South Chicago Ave.

CLEVELAND AUTOMOBILE CO. 1925 MODEL CLEVELAND

CLEVELAND SIX

CADILLAC
STYLE SALON
October 4th to October 11th

Featuring the first public showing of the new Custom Built Cadillac-Fisher Bodies on the V-63 chassis.

At the Chicago Branch of the Cadillac Motor Car Company, Michigan Ave. and 23rd St.

CADILLAC MOTOR CAR COMPANY
Division of General Motors Corporation

FARM AND GARDEN

Wisconsin Proud of Progress with Certified Potato

Develops Into One of the State's Great Industries Within a Few Years.

BY FRANK RIDGWAY.

KITCHENERS will have to shine up a few extra kettles, pots, and skillets to take care of the extra million bushels of spuds now being harvested in America's potato patches. The quality is superfine, and there will be enough "taters" for Uncle Sam's whole family—big ones to bake, fry, and boil and little ones for soup.

It is estimated that there will be 413,000,000 bushels—a million more than last year—when they are all dug. The crop in the western states is generally poor, but in the northern states it is good.

Wisconsin alone will have about 5,000,000 bushels more than last year if the forecasters are not too optimistic with their guess of 31,000,000 bushels. Badger farmers, who hold first, second, or third place in potato production every year, say their spuds this season are not unusually large but that they will be of good size at digging time. The field run will contain a small percentage of small potatoes, crop reporters say.

Use High Grade Seed.

The high quality of table potatoes on the market each year, particularly this fall, is no doubt due largely to the superior grade of seed used in the principal potato growing areas.

At Rhinelander, the center of certified seed potato growing in Wisconsin and the headquarters of potato poolers, growers are preparing to ship out their twelfth crop of pure bred seed potatoes. More than 600,000 bushels will probably be produced in the state this year. They are grown in the northern counties, principally Forest, Florence, Vilas, Langlade, Lincoln, Price, Bayfield, Barron, Marinette, Door, Waupaca, and Waushara. Two hundred and twenty growers have signed contracts to sell their seed potatoes for the next five years through the cooperative selling agency. This includes about 80 per cent of the certified growers in Wisconsin.

Oneida County Leads.

The seventy-eight pure bred seed potato growers in Oneida county produce about a third of the certified crop in that state. They have this year almost 1,500 acres—700 each of the Green Mountain and Triumph varieties and 53 of Early Ohios. All of these are grown for seed, and will yield more than 200 bushels to the acre. If all pass the inspector, there will be more than 300,000 bushels of high grade tubers produced in Oneida county. At least two-thirds of these will measure up to the inspector's standards, according to A. J. Penn, county agent at Rhinelander, making a total of 200,000 bushels.

Oneida county sold about 150,000 bushels of seed potatoes last year at an average price of 85 cents a bushel; some sold locally at 75 cents and others were shipped, bringing as much as $1.40, while the market potatoes were about 30 cents.

Most of the Green Mountains were sold to Long Island growers. A few carloads were shipped last year to Tennessee. Triumphs go to Florida, Alabama, Georgia, and Louisiana.

This season's crop will be the first sold through the pool, which is supervised and managed by Amos Radcliffe.

Strides in Twelve Years.

There were no pure bred seed potatoes grown in Wisconsin twelve years ago. This great industry has been developed within a comparatively short time and has become one of the best paying propositions attempted by Badger farmers. It is one of the outstanding industries they boast about. They were shipping out about twenty carloads of potatoes a year before the certified idea was introduced to give a cash crop.

J. G. Milward, then farm adviser in Oneida county and now with the college of agriculture and secretary of the Wisconsin Potato Growers' association, gave northern Wisconsin farmers a start with this new cash crop. W. D. Juday was the chief worker in standardizing the varieties. The county's growers have held first place five or six times during the twelve years at the state potato shows.

It took a train with more than 100 cars to haul certified seed potatoes out of the Rhinelander district last fall, and a longer train will be needed this year.

Highly Specialized Work.

Certified seed potato growing is like the pure bred live stock business—highly specialized. Farmers must know potatoes, varieties and kinds that do best in their territory, and familiarize themselves with various diseases.

When these men began twelve years ago, they were not familiar with varieties, and knew little about the pests that wiped out potato fields all over the middle west, but they've mastered nearly all there is to know. They demonstrated what they knew about potatoes by winning the championship of the United States at the National Potato show held at Grand Rapids, Mich., a few years ago.

They don't attempt an enormous acreage, but keep their fields down to about fifteen acres so that close attention can be given to the crop throughout the growing season. There are a few large fields, and in one case as many as 1,000 acres are grown on one farm, the largest potato field in the world, with rows a mile and three-quarters in length. These big fields are found on newly cleared land where soil and climate are ideal.

Takes Modern Equipment.

The most important factor in the growing of certified seed potatoes, experts say, is in having man who will rigidly adhere to the fundamentals in producing clean, pure, high quality varieties. Practically all of these lake region potato growers have modern equipment—power sprays, planters, etc. They use Bordeaux mixture to prevent blight, one of the common enemies.

The crops are rotated regularly to rejuvenate the soil and keep it clean. Rhinelander growers commonly follow a three year crop rotating system, planting oats with clover, leaving the legume on for a year, and cutting it the second year. The clover is plowed under before the potatoes are planted.

The distribution of high grade seed from certified potato growing counties into other parts of Wisconsin has put the production of table market spuds on a better paying basis. Potato growing has become popular in every county in the state.

The increasing demand for high grade potatoes has stimulated greater interest in this special line of farming. Clubs are being formed to interest boys and girls. Six carloads of certified seed potatoes will be shipped out of Rhinelander within a few weeks by members of the boys and girls' agricultural clubs in Oneida county.

PEPPERED WITH POTATOES



[Map prepared by Wisconsin crop and live stock reporting service.]

WISCONSIN GROWS POTATOES IN EVERY COUNTY.—Certified seed potato growing in northern Wisconsin, centering around Rhinelander, has become one of the best paying farming specialties in the state. More than 600,000 bushels of certified pure bred seed potatoes will be harvested in thirteen northern Wisconsin counties this fall. The above map shows the location of the potato growing areas in each county. Each dot represents 100 acres, giving an idea of how completely the state is blanketed with potatoes, and showing the heavy producing sections.

POULTRY TIPS

With a total of 1,341 eggs heaped high on her basket, Lady Purdue, a college hen of Indiana, broke the world's record for long distance laying a few days ago at Lafayette. No other hen with a trap nest record was ever known to lay that many eggs. Lady Purdue, hatched in April, 1916, started out with a record of 217 eggs her first year, and has produced 93 this year. Her mother was a good layer, but the feathered family lost the family Bible and Lady Purdue has to be listed in the egg record book with "unknown ancestry" printed in parenthesis after her name. She knows how to lay eggs, but is cackled at by aristocratic pure bred hens with established ancestry.

Nearly 21,000 farmers started improved their flocks by using pure bred male birds as a result of the extension work carried on by federal poultry experts last year. More than 300,000 farmers added some improved methods of poultry production to their systems of managing flocks, including culling, better feeding, controlling diseases, and buying better stock.

The ideal time for pullets to start laying is the latter part of October, according to H. L. Kempster of the Missouri station. He says this will make them molt about Dec. 1, which will give the producer the high prices for November eggs.

GARDEN NOTES

The practice of leaving pumpkins in the patch long after the killing frosts is entirely too common. The best pies are made from pumpkins stored as soon as the vines die. Store in a warm, dry place.

Fall is the time to set out Darwin and cottage tulips that bloom in the spring. The first of October is a good time to set them in this section.

Gather popcorn as soon as it is ripe and store it in a dry place if you want it to pop like a bunch of firecrackers exploding.

Iowa has such a bumper crop of potatoes this year that crop specialists at the state college are advising growers to sell their spuds as soon as they can dig them and get them on to the market. A report says Iowa has one of its greatest potato crops, with a yield double the average. A grower in Appanoose county reports a yield of 520 bushels of potatoes to the acre. That is an excellent yield when it is considered that 200 bushels to the acre will satisfy most growers in the big potato sections of the central west.



A Rainbow Garden of Tulips for $2.00

In the May flowering tulips, with their huge blossoms on stately stems, we find the supreme expression of color. No other flower can compare with the wide range of brilliant and delicate tints and shades which is offered by the Darwin, Cottage, and Breeder types. They will provide a brilliant spring show in any garden.

"RAINBOW COLLECTION" with planting directions, 50 bulbs, 5 each of ten varieties, postpaid 300 miles, for $2.

Beginners' Bulb Offer

To introduce you to the joy of spring flowering bulbs, we will send the following bulbs, all of first quality; 6 crocuses, 6 early tulips, 6 May flowering tulips, 3 narcissi, 3 daffodils—24 bulbs for $1.00, postpaid.

Water Flowering Narcissi

They will come to flower in bowls of gravel and water, or fibre and water, and produce flowers for the holidays. Only large bulbs produce good flowers; the larger the finer. We offer the pick of the excellent crop harvested this year in France. Fancy bulbs, 60 cents per dozen; mammoth bulbs (14 ctm.), 75c per dozen; jumbo bulbs (15 ctm.), 85c per dozen. These prices are postage prepaid; cash and carry, 10 cents per dozen less.

FALL CATALOG OF BULBS, PLANTS, TREES, SHRUBS—FREE.

815 W. Randolph Street West Side — Vaughan's Seed Store — 10-12 W. Randolph Street Near State



MOTOR CARS of a DIFFERENT SCHOOL

INSTEAD of making a motor car to be traded in after three or four years of use, a distinctly new principle in motor car design and construction is presented in a new ten year car—the Jay-Eye-See.

This achievement in automobile construction is the result of years of painstaking effort. The highest possible degree of refinement and permanency has been attained by an ingenious process of development.

Not only have the chassis and mechanical parts of this car been made supremely fine but the finish and all details add permanent distinction. But more important than good appearance is the absolute certainty that this car will serve you as faithfully and unfailingly years from now as it does the first year you drive it.

Whether you are considering the purchase of an automobile or not, be sure to see the Jay-Eye-See and get the surprising, heretofore confidential story of its development.

Case Motor Car Division.

LOUIS GEYLER COMPANY, *Wholesale Distributors*
2635 South Wabash Avenue, Phone Victory 7800

CHICAGO, ILL.
Antonsen Motor Sales, 1124 W. 63rd Street
G. & J. Garage, 912-20 W. 79th Street
Hampson, Board Motor Co., 2311 Michigan Avenue
Harrison Motor Sales, 2240-50 W. Harrison Street
Landin Motor Sales & Service, 2301 N. Clark Street
North Roseland Garage, 10330-40 Michigan Avenue
Olsen-Grimsell Motor Sales, 2301 Milwaukee Avenue

BATAVIA, ILL.
C. H. Feldot
GARY, IND.
Royal Motor Sales Co.
HAMMOND, IND.
Northern Indiana Auto Sales
HOBART, IND.
J. H. Brahst
JOLIET, ILL.
Case Motor Sales Co.
NAPERVILLE, ILL.
Wm. Feldot
OAK PARK, ILL.
Rhue Motor Sales, 1211 S. Oak Park Avenue
ORLAND, ILL.
Miller's Garage

CASE
Jay-Eye-See
A NEW 10 YEAR CAR

HUPMOBILE CLUB SEDAN



Features of The Club Sedan

Color choice of new Hupmobile Blue or Beige, a rich shade of tan
Duco Finish
Nickel Radiator
Disc Wheels
Natural Wood Wheels optional (with Balloon Tires only)
Doors front and rear of standard width
Trunk at rear unusually large
Generous seating space and leg room, particularly in the rear

$576 Cash or Trade
Balance Easy Monthly Payments

The NEW HUPMOBILE CLUB SEDAN
Is One of the Great Attractions at Our Autumn Enclosed-Car Show
where you can also see the De Luxe Sedan—the Two and Four Passenger Coupe

Every up-to-date feature you can desire in a closed car, at a price notably low for such a car as Hupmobile.

The Club Sedan gives you a degree of comfort and convenience rarely found in its type. Three large doors afford independent entrance, and both rear-seat and front-seat passengers have ample leg room.

Moreover, you have balloon tires, disc or natural wood wheels, color choice of either beige or blue Duco finish, and other advantages—all for a delivered price that brings this model within the reach of new thousands.

The logic of selecting the Club Sedan in preference to closed cars which cannot compare with Hupmobile, must make powerful appeal to any careful buyer.

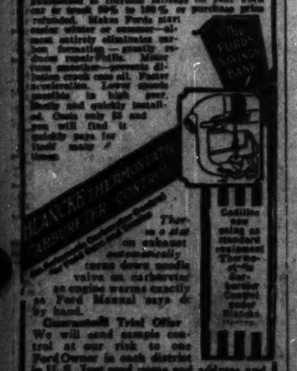
GAMBILL MOTOR COMPANY
HUPMOBILE DISTRIBUTORS
2230 Michigan Avenue Tel. Calumet 5800
The New Series Now Displayed By All Hupmobile Dealers

COMMUNITY DEALERS

Royal Sales and Service Co., 2208 S. State St.
Wheeler Motor Sales, 909 S. 5th Ave., Maywood, Ill.
Branch: Gambill Motor Co., 640 W. 63rd St.
Kies Motor Sales, 1185 Chicago Ave., Evanston, Ill.
L. F. Golan Motor Sales Inc., 3554 W. Roosevelt Road.
Keller Bros. Motor Sales, 5229 W. 22nd St., Cicero, Ill.
Devine Motor Sales, 3554 W. Madison St.
Gray Bros. Motor Sales, 5357 W. Division St.
Branch: Gambill Motor Co., 5710 Broadway.
4041 W. Washington Blvd.
Colen Auto Sales, 3001 Fullerton Ave.
Fullerton Motors Co., Sacramento at Grand.
Belmont Motor Sales, 6013 S. Kedzie Ave.
Cullum Auto Sales, 4301 Milwaukee Ave.
Square Deal Hupp, 3313 Madison Ave.
Johnson Motor Sales, 7059 S. Halsted St.
M. D. S. Motor Sales Co., 1658-10 Irving Park Blvd.
Progress Motor Sales, 3512 Milwaukee Ave.
Wentzel Garage and Auto Sales, 1044-50 S. Western Ave.
Schenk Motor Corporation, 75th and Jeffery Ave.
Fleischmann Motor Sales, 10259 Michigan Ave.
Berger Motor Sales, 6629 Ogden Ave., Berwyn, Ill.
Branch: Gambill Motor Co., 4216 Cullom Grove Ave.
Lund-Kelly Company, 814-22 W. Madison St., Oak Park, Ill.

43.8 Miles on Gal. of Gas
Obtained in Official Test
(Affidavits on File)

Blanke Thermostatic Carburetor Control is guaranteed to increase mileage on your Ford car or truck 20% to 100%, or purchase price refunded. Makes Fords start under either or severe conditions, eliminates carbon formation, greatly reduces spark plug trouble, prevents dilution which runs out oil. Faster acceleration. Lower speeds possible in high gear. Easily and quickly installed. Costs only $5 and you will find it a quickly pays for itself many times.



Cadillac now using as standard equipment. Thermostatic control turns down needle valve on carburetor as engine warms exactly as Ford Manual says do by hand.

Guaranteed Trial Offer
We will send sample control at our risk to one Ford Owner in each district in U. S. Just send name and address and get our Guaranteed Trial Offer NOW!
A. C. BLANKE & CO.
Dept. 24 622 W. Lake St., Chicago
AGENTS—DEALERS—Write for unusually liberal proposition.

Buy Your HEATING MATERIALS Now!

FREE Delivery To All Points Within 35 Miles of Our Plant

Over 10,000 of Our "Perfection" Heating Systems Now Installed in the Chicago District Giving Perfect Satisfaction

Order your heating system at once. There will be enough time to install it in the mild fall weather just ahead. But you must act quickly. Don't wait until the snow flies. We are now prepared with big stocks of heating materials of all kinds to make prompt deliveries by fast motor trucks to your lot.

Nowhere in all Chicago will you be able to secure high grade dependable heating materials at such low prices as we are able to offer. Come in tomorrow or as soon as you can—see and examine the high quality of our heating materials and the low prices we are asking.

OPEN 3 Evenings Mon., Wed., Fri., Until 9 O'Clock

Come over Saturday afternoon if you cannot get here during the week. We are open daily, including Saturday, from 8:30 A. M. until 5 P. M. Open Monday, Wednesday and Friday Evenings until 9 o'clock.

Mail us your order if you cannot come to our salesrooms. If you live beyond 35 miles of our plant be sure to state how you want shipment made.

PERMANENT HOMES!

There is still time to build your home if you take advantage of this week's special sale.



Made in Chicago

$1,740 buys the material for this 6 room Harris Home No. CT-1025—size 25x41 ft.

Bungalows, story and one-half types, cottages and residences—beautiful, practical, modern, permanent homes—the kind you will find in the best residential districts. Upwards of 100 to choose from. Designed and prepared for you here in our mammoth home factory—the only one in Chicago. Come and pick out the materials for your home direct from our big complete stocks. If you cannot come and get all the facts, phone Lafayette 1900, Home Department, and our salesman will call.

If you own a lot and have some cash you can easily save from $500 to $1,500 if you build a Harris Home.

$500 to $1,500 Saved For You!

Come to America's leading house building specialists for your home. You should have full details of our guaranteed system before you buy. Building experts are waiting to advise you freely and fully. See the Harris Homes in your immediate neighborhood. They are being erected in best residential districts in and about Chicago now with big economy to their owners.



$769 Economy Home No. CT-112 SIZE 20x28 ft. Four Rooms and Bath



$875 Economy Home No. CT-293 SIZE 30x26 Three Rooms and Bath



$1045 Economy Home No. CT-104 SIZE 24x36 ft. Five Rooms and Bath



$1996 Harris Home No. CT-1512 SIZE 27x30 ft. Six Rooms and Bath

Millwork Bargains

Doors, windows, frames, mouldings, interior trim, cabinet work and all millwork materials at big savings.

$9.15 Clear fir front or French door, 2 ft. 8 in. by 6 ft. 6 in., 1¾ in. thick, glazed D. S. $16.65

$4.10 Clear fir glazed doors, size 2 ft. 8 in. by 6 ft. 8 in., 1¾ in. thick.

$3.20 5 cross raised panel clear fir doors, 1¾ in. thick. Size 2 ft. 6 in. by 6 ft. 6 in.

Other sizes and styles at proportionately low prices.

French Doors $16.65 Pair

French doors for openings 4 ft. x 6 ft. 8 in., 1¾ in. thick, glazed D. S. clear fir, pair $16.65

Combination Doors

Latest improved combination storm and screen doors. Made with quick-change patented fasteners. No need to disturb hinges. Made of white pine, 1¼ in. thick. Galvanized wire screen section. Storm section glazed. Size, 3 ft. ¼ in. x 6 ft. 9 in. Special this week. $8.42

Garage Doors $21 Set

Garage doors, in set of 3 for openings 8 ft. x 8 ft. x 1¾ ins. thick. Clear fir glazed, like cut. Per set of three. $21.00

Garage doors, 4 ft. x 8 ft. 1½ in. thick glazed opening, 8 ft. x 8 ft., per pair $20

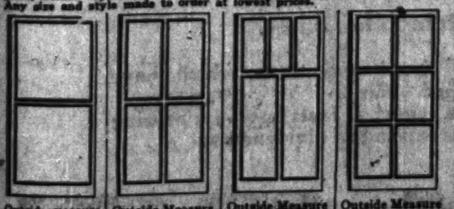
Bankman sole made. No. CT-1927 for any width, height up to 3 ft., glazed leaded glass, clear yellow glass, at $47.50

Clear Oak, $52.50

STORM AND PORCH SASH

Ask for storm sash list No. CT-1093.

Best storm sash. Made with clear white pine frames. Glazed clear glass, frames 1½ thick. Hundreds of stock sizes to select from. Any size and style made to order at lowest prices.



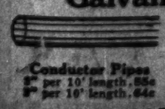
Outside measure 2 ft. x 3 ft. 11½ in., $1.89 | 2 ft. 4 in. x 4 ft. 7½ in., $2.55 | 2 ft. 6 in. x 4 ft. 11½ in., $2.77 | 2 ft. 8 in. x 5 ft. 7½ in., $3.93

Outside Measure 2 ft. 1 in. x 3 ft. 11½ in. $1.89 | 2 ft. 8 in. x 4 ft. 7½ in., $2.55 | 2 ft. 8 in. x 5 ft. 7½ in., $3.15 | 2 ft. 9 in. x 5 ft. 11½ in., $3.70

Outside Measure 2 ft. 4 in. x 4 ft. 8 in., $2.53 | 2 ft. 4 in. x 5 ft. 8 in., $3.15 | 2 ft. 6 in. x 5 ft. 8 in., $3.40

Outside Measure 2 ft. 2 in. x 4 ft. 6 in., $2.88 | 2 ft. 6 in. x 5 ft. 6 in., $3.13 | 2 ft. 8 in. x 5 ft. 6 in., $3.08

Galvanized Guttering!



Many Sizes—All Accessories at Lowest Prices!



Conductor Pipes 2" per 10' length..55c; 3" per 10' length..64c

Eave Trough 4 in. 10 ft. length..75c; 5 in. 10 ft. length..80c

SAVE ⅓ THE COST OF YOUR HEATING SYSTEM!

Liberal Time Payment Plan

Only one-third of the price of your heating plant is required as a down payment. We will allow you one year's time to pay the balance in easy monthly installments.

Our Guarantee of Satisfaction

Every Harris Perfection Heating System is guaranteed to heat your building satisfactorily in coldest weather without forcing the fire. All material furnished is brand new and of finest quality.



"PERFECTION" BOILERS Are Furnished in Round or Square Types for Steam and Hot Water Heating Systems

Free Expert Engineering Service

Our expert engineers will help you solve your heating problems. With our free blue prints and explicit instructions, anyone who can handle tools can easily do a perfect job of installing.

Tools Furnished for Installation

All the tools you will need to install your heating system will be sent along with your material. They are furnished at a very low rental charge.

Warm Air Furnace for Individual Piped System



Diameter Firepot	Heating Capacity Cu. Ft.	Price each.
20 inch	10,000	$ 75.00
22 inch	15,000	80.00
24 inch	20,000	110.00
26 inch	30,000	128.00

These prices for furnaces only.

Our Estimators Will Call!!

A rough sketch showing size and location of rooms, window and door sizes and height of ceiling is all we need to give you a complete estimate of the heating system for your building. If you cannot come in and see us, a phone call will bring our estimating engineers to your home at any time convenient for you.

"Perfection" Plain Design Steam and Hot Water Radiation

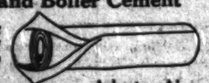


Per Foot **38c**

Colonial design radiators. Each section cast in one piece. Thoroughly tested and guaranteed perfect. All styles, including three column, two column, one column and five column types. Our price of 38 in. three column hot water radiators, per ft., **38c**

All Other Styles Priced Proportionately Low

Pipe Covering and Boiler Cement



Cover your Heating Boiler and Pipes now before you start the Winter Fire.

WOOL FELT Pipe covering for hot water heating systems, in 3 ft. lengths with brass stands. Per length:

¼ in.	28c
1 in.	32c
1¼ in.	33c
1½ in.	37c
2 in.	40c
2½ in.	44c
3 in.	49c

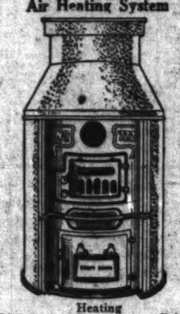
Asbestos Boiler Cement 100-lb. bag, $1.80

To cover heating boilers per 100 lbs. $1.80

Asbestos Air-Cell Pipe covering for steam heating plants, in 3 ft. lengths with brass bands:

1 in.	27c
1¼ in.	30c
1½ in.	34c
2 in.	37c
2½ in.	40c
3 in.	45c

Single Register Warm-Air Heating System



Diameter Firepot	Heating Capacity Cu. Ft.	Price each.
18 inch	10,000	$ 82.00
20 inch	13,000	98.00
22 inch	18,000	115.00
24 inch	25,000	140.00
26 inch	35,000	165.00

"PRESTO-UP" GARAGES!

Now on Display for Inspection at THREE BIG SHOW YARDS

Our West Suburban Show Yard Phone Forest 2211

Located in River Forest on Madison Street, one block west of Desplaines Avenue, in the business district of Forest Park. Six full sized Presto-Up Garages and summer cottages on display. Open every Sunday from 2 to 6 p. m. All other days, including Saturday, from 10:30 a. m. to 9 p. m. Here you can also place your orders for lumber, millwork, storm sash, plumbing, heating and building materials of all kinds. Estimates and information cheerfully furnished.

Our Northwest Branch Show Yard Phone Belmont 3492

Located just west of Humboldt Park at 3607-3621 West Grand Avenue at the intersection of Division Street. Six full sized Presto-Up Garages and Summer Cottages on display. Open every Sunday from 2 to 6 p. m. All other days, including Saturday, from 10:30 a. m. to 9 p. m. Here you can also place your orders for lumber, millwork, storm sash, plumbing, heating and building materials of all kinds. Estimates and information cheerfully furnished.

Pick the "Presto-Up" of Your Choice at THREE BIG SHOW YARDS

$50 Puts the World's Best Single Garage on Your Lot

Balance Like Rent, Only $10.00 Per Month



MODEL "B" ONE-CAR GARAGE

	Cash Price	Payment Price
10 ft. 6 in. x 16 ft. 6 in.	$171.00	$188.00
10 ft. 6 in. x 18 ft. 6 in.	183.00	201.00
12 ft. 6 in. x 16 ft. 6 in.	185.00	204.00
12 ft. 6 in. x 18 ft. 6 in.	195.00	215.00
12 ft. 6 in. x 20 ft. 6 in.	214.00	235.00



MODEL "D" ONE-CAR GARAGE

	Cash Price.	Payment Price.
10 ft. 6 in. x 16 ft. 6 in.	$177.00	$195.00
10 ft. 6 in. x 18 ft. 6 in.	189.00	208.00
12 ft. 6 in. x 16 ft. 6 in.	191.00	210.00
12 ft. 6 in. x 18 ft. 6 in.	203.00	223.00
12 ft. 6 in. x 20 ft. 6 in.	219.00	241.00

OUR MAIN SHOW YARD

'Phone Lafayette 1900

Located at our headquarters plant here at 35th and Iron Streets—just one block east of Ashland Avenue. Our main showyard is open for your convenience every Sunday from 2 to 5 p. m. Open all other days from 8:30 a. m. to 5 p. m., including Saturday. Open Monday, Wednesday and Friday evenings until 9 o'clock. Here you can buy everything needed to build, improve, repair and furnish your home, including general supplies and equipment of all kinds.

NOTE: Two car frame garages as large as 20x20 feet are now permitted in Chicago.

$75 Puts the World's Best Double Garage on Your Lot

Balance Like Rent. Only $15.00 Per Month.



MODEL "A" TWO-CAR GARAGE

	Cash Price.	Payment Price.
16 ft. 6 in. x 18 ft. 6 in.	$236.00	$260.00
18 ft. 6 in. x 18 ft. 6 in.	250.00	275.00
18 ft. 6 in. x 20 ft. 6 in.	268.00	295.00
20 ft. 6 in. x 20 ft. 6 in.	279.00	307.00



MODEL "G" TWO-CAR GARAGE

	Cash Price.	Payment Price.
16 ft. 6 in. x 16 ft. 6 in.	$268.00	$295.00
16 ft. 6 in. x 18 ft. 6 in.	284.00	312.00
18 ft. 6 in. x 18 ft. 6 in.	299.00	329.00
20 ft. 6 in. x 20 ft. 6 in.	315.00	347.00

Over 10,000 "Presto-Up" Garages Stand Erected!

The reason? Simply this—Presto-Up Garages have exclusive patented features which they alone possess. Guaranteed no sag doors, painted both sides. Patented roof trusses make strongest roof—will hold any snow load; 15 year guaranteed roofing. Extra heavy wall plates—strictly No. 1 grade framing lumber. Patented extra heavy corner post construction. Matched and beaded roof sheathing. Clear Oregon fir siding. All sections interchangeable; made with waterproof window sills. Yale locks—patented door stays—strongest hardware. Numerous other important features which you should see and examine before you buy.

A "Presto-Up" Is Complete

Your Presto-Up is complete when it reaches your lot—painted and ready to erect and occupy in a day. Best of all, you know just how your Presto-Up Garage will look on your lot before you pay for it. There's a Presto-Up to match your home—twelve different models in over fifty sizes to choose from. If you can't come to our plant—

We erect them: One car garages, $25; two car garages, $35.



Flat Wall Interior Paint

A high grade paint which dries to a soft flat tone.

No experience needed to do a perfect job. Our flat wall interior paint is as easily applied as kalsomine and costs little more. Your rooms when finished with this paint can be washed with soap and water. Per gallon, $1.95. Choice of 16 colors.

GUARANTEED HOUSE PAINT

$1.95 PER GALLON

Thirty-two non-fading colors to choose from.

SPECIAL—A five gallon kit of Harris Guaranteed house paint, high grade 4-inch paint brush set in rubber, and 2-in. household brush. Complete.. $10.35



GUARANTEED GARAGE PAINT

Guaranteed barn or garage paint in red, yellow or maroon, offered now at this big saving.

$1.25 PER GALLON

SPECIAL—A five gallon kit of Harris Guaranteed Garage Paint, one high grade 4-inch paint brush set in rubber and one 2-inch household brush. Complete at $6.85

Extension Ladders

Strong, durable extension ladders, made of clear pine with hickory rounds

30 feet, each **$9.00**

40 ft., each..... $14.00

All other sizes at proportionately low prices.

Telephone Lafayette 1900

PLUMBING SALE!

We can furnish licensed plumbers to install plumbing material purchased from us! Guaranteed plumbing of every kind will be found in our big complete stocks!

THIS $45.00 SINK NOW YOURS FOR—

$32

48. in. Long Right or left drainboard!



Beautiful sanitary white porcelain enameled straight wall design kitchen sink with back and drainboard in one piece. Just a few of these special sinks at this big reduced price for this special sale. Complete with two nickel-plated faucets and brass trap. This week's sink special, regular $45 value..... **$32**

One Piece Enameled Sinks!

Sanitary one-piece white porcelain enameled kitchen sinks in sizes shown for right and left corner or with right or left drainboard at one-third savings. Two nickel plated faucets and nickel plated brass trap furnished.

$23 Straight Wall Style

44 ins. long, each	$23.00
48 ins. long, each	24.50
52 ins. long, each	25.50

$27 Right or Left Corner

44 ins. long, each	$27.00
48 ins. long, each	29.00
52 ins. long, each	32.00

Kitchen Sink $12

White porcelain enamel one-piece kitchen sink, furnished complete with two nickel plated faucets and brass trap; size 20x24, each..... $12.00. Size 20x30, each..... 13.00

Painted Sink Legs Each, $1.50

$32 Right or Left Corner

44 ins. long, each	$32.00
48 ins. long, each	38.00
52 ins. long, each	44.00

Mixing Sink Faucet

Latest improved swinging mixing kitchen sink faucet, fits standard space holes in any sink; easily installed; each..... **$6.50**

Without soap dish $5.50



Closet Outfit **$22.50** Bath Tub.. **$26.50** Lavatory complete **$11.50**

Complete bathroom outfit, includes bath tub and nickel plated double bath cock, waste and overflow. White porcelain enameled deep apron lavatory, 18x21 inches, with nickel plated faucets and trap. Low closet outfit with white china tank, mahogany finished seat, complete **$60.00**



Two-Part Laundry Tub $14.50

2 part laundry tubs, 48 in. long with latest swinging mixing faucet. Saves 5 hours installation time. Includes latest angle steel stand. **$14.50**

Range Boiler

30 gal. standard galvanized range boilers, each, **$10.50**

30 gal. range boilers, with stand and couplings, complete, each, **$12.50**

40 gal. range boilers with stand and couplings, complete, each, **$14.50**

Gas Water Heater

Double copper coil gas water heaters, with cast iron jacket. Used with 30 gal. range boilers, each, **$7.75**

Water Heater for 40 and 52 gallon tanks, **$10.75**

Peerless Range Boiler and Water Heater

Genuine Peerless kitchen range boiler and gas water heater combined. Heavy galvanized boiler with 30 gallon capacity. Improved interior construction of these boilers supplies hot water quickly. Special for this week... **$24.50**

TANK HEATERS

$31.50 Big capacity cast iron tank heater. Water in barrel is all around fire, 10 in. grate, 14½ in. firepot. Capacity 200 gal. per hour. Special..$31.50

$11.75 Hollow water heating firepot. Two hole top, size 15x20 ins. Each ..... $11.75. Four hole top, size 15x12 ins., each..$15

GOLD MEDAL WALLBOARD

Standard weight pulp wall board. Cream on both sides. Stock furnished 48" wide by 6, 7, 8, 9, 10 and 12 ft. Price, per sq. ft..... **3½c**

GOLD MEDAL JUNIOR

This wallboard is a trifle lighter in weight than our regular Gold Medal and is cream on one side and light green on the other. Sheets 48x8 and 48x12 only. Price, per sq. ft..... **3c**

GOLD MEDAL ROOFING

Gold Medal roofing is coated with either red or gray heavy crushed slate—natural color. Weighs 85 to 90 pounds to the roll. Complete with nails and cement. All one piece to the roll. Price, per roll..... **$2.35**

RAWHIDE RUBBER ROOFING

This is smooth surfaced talc finished roofing. No gravel or coating. All one piece to the roll. Complete with nails and cement.

One-ply ..... $1.19 Two-ply $1.39

Three-ply $1.59

It's Easy to Reach Our Plant Take any north or south bound car and transfer at 35th Street to our door.

HARRIS

HARRIS BROTHERS CO.

—on 35th Street—1 Block East of Ashland Ave.

Our Plant is 3 Blocks Square America's largest building material store serving the consumer direct.

FREE Book Coupon!

HARRIS BROTHERS CO., DEPT. CT-189
35TH AND ASHLAND STREETS, CHICAGO.
Without obligation, send me your new Building Material Book.
I am interested in—

NAME—

ADDRESS

GRAINS ADVANCE AGAIN; JAPAN IS AMONG BUYERS

BY CHARLES MICHAELS.

Grain markets yesterday resumed their upward trend.

While they failed to get into new ground, the close was at net gains of 1⅛@1⅜c on wheat. Corn was up ⅛@1⅛c, oats ⅝@1¼c, and rye ⅛@2¼c.

Entrance of several new countries into the market as buyers of wheat, Japan making two cargoes at the Pacific coast as well as buying futures in Liverpool, while Switzerland also took two cargoes and Portugal was after nearly 1,000,000 bu. These factors combined with impressive strength in Winnipeg, where values were sharply higher, were sufficient to bring about a change in local sentiment. The advance easily was attained.

Rye Leads Week's Upturn.

Rye furnished the sensation in the grain trade during the last week, and at the close showed a net gain of 17⅜@18⅝c as compared with the previous week, while wheat was up 8¼ to 9⅝c, corn 1¼@1⅝c, and oats 4¼@4¾c for the week. Foreigners took provisions on a liberal scale with advances to a new high for the season on lard. The close was 40c@$1.20 higher on lard, 45c on ribs and $1.05 on bellies.

Rain and snow which promise to delay the movement in the Canadian northwest caused considerable apprehension in Winnipeg among shorts in the October delivery and they covered freely. There also was back spreading between Chicago and that market. With some buying by exporters, net gains there were 4¼@6¾c, with October $1.63 at the last, the highest figure on the crop. Calls sold at $1.72 there after the close. Final trades on December here were $1.48¼ to $1.48⅜, May at $1.52⅝ to $1.53, with a finish of $1.53⅛. July closed at $1.39⅝.

Big Export Demand.

Export demand was reported as very slow in some quarters, while in others there were claims of a big demand and sales at the seaboard were finally estimated at 2,000,000 bu. Exporters bought around 1,000,000 bu domestic springs at Duluth. No sales were claimed here. Liverpool was only ¼ to ⅝d lower at the last, the buying of futures by Japan being a feature.

Forecast for wet and much colder over the corn belt, with freezing temperatures over the northern sections of the belt, brought in a better class of buying in corn and the finish was $1.11⅞ to $1.12 on December, $1.14⅝@1.15 on May and $1.15⅝ on July, December touching $1.09 at the opening of 1⅝c under Friday's close on execution of stop loss orders by commission houses, while the top was $1.12⅝.

Oats Sold for Export.

Winnipeg oats are selling at 7⅛@8⅛c over Chicago, and the wide discount of American grain is attracting considerable attention. There was rather free buying on the belief that a good export business would be done in domestic grain on account of the wide difference, and the market advanced quickly. The seaboard reported 100,000 bu sold for export.

Heavy commission house selling was in evidence in rye, but there was aggressive buying and at the last December was $1.33⅝ and May $1.37⅛, the best figures of the day. Export sales were only 100,000 bu.

Lard Sold for Export.

A liberal export business was put through in lard at the seaboard overnight and removal of hedges by cash houses had considerable influence on values. The close was at net gains of 25¼@55c on lard, with ribs 10@11c higher and ribs 10c higher to 7½c lower. Packing of hogs at Chicago for the season to date aggregate 3,121,000 against 4,825,000 last year. Prices follow:

	Close.		
	Oct. 4.	Oct. 3.	Oct. 6.
High. Low. 1924.	1924.	1923.	
Oct 14.45 14.37	14.45	14.35	.....
Nov 14.45 14.45	14.45	14.37	.....

GRAINS IN ALL MARKETS

December Wheat.

	Open.	High.	Low.	Closing 1924.	Oct. 4. 1923.	Oct. 3. 1923.	Oct. 6. 1923.
Chi	1.44¾	1.45¾	1.44¾	1.45¾	1.26¾	1.25¾	1.26¾
St. L.	1.44¾	1.47⅜	1.44¾	1.47⅜	1.45	.....	1.12⅝
K. C.	1.36¾	1.39¼	1.36¼	1.39⅝	1.38⅜	1.09⅜	1.09⅜
Mpls	1.43	1.46¾	1.43	1.46	1.43⅜	1.13	.....
*Dul	1.43¼	1.47¼	1.43	1.47¼	1.43⅝	1.01¼	.....
Wpg	1.51	1.54¼	1.50⅜	1.54	1.49¾	98¾	.....
†Lel	1.69¼	1.70¼	1.69¼	1.70¼	1.70⅜	1.19	.....
‡Wpr	1.58¾	1.62	1.57	1.62	1.55⅝	1.06⅜	.....
‡Lel	1.72⅜	1.72⅜	1.72⅜	1.72⅜	1.72⅜	1.20	.....

May Wheat.

Chi	1.49⅝	1.53¼	1.49¼	1.53	1.49⅝	1.13¼	.....
St. L.	1.49	1.53	1.49	1.53	1.49¾	1.14⅜	.....
K. C.	1.41	1.44¾	1.41	1.44¾	1.41¼	1.09⅜	.....
Mpls	1.47⅜	1.50⅝	1.47⅜	1.50⅝	1.47⅞	1.22	.....
*Dul	1.50⅛	1.51⅛	1.50⅛	1.51⅛	1.48	1.05⅜	.....
Wpg	1.53⅝	1.57¾	1.53	1.57¾	1.52⅜	1.01¾	.....
†Lel	1.57⅞	1.59⅝	1.57⅞	1.59⅝	1.59⅝	1.18⅛	.....

July Wheat.

Chi	1.38⅝	1.40	1.38⅝	1.39⅝	1.37	1.09⅝	.....
St. L.	.....	.....	.....	1.38	1.36⅛	1.08¼	.....

December Corn.

Chi	1.09¼	1.13⅛	1.09	1.12	1.10⅝	76¼	.....
St. L.	1.09¼	1.11	1.09	1.10⅝	1.10¼	77⅜	.....
K. C.	1.03¼	1.04⅝	1.02	1.04	1.03	74⅝	.....

May Corn.

Chi	1.13⅝	1.15	1.12	1.15	1.13¼	75¼	.....
St. L.	1.11¾	1.14¾	1.11¾	1.14¾	1.12¾	76⅛	.....
K. C.	1.05	1.07¼	1.04¾	1.07	1.05¾	73	.....

July Corn.

Chi	1.13	1.15¾	1.12¾	1.15¾	1.13⅜	1.75¾	.....

December Oats.

Chi	58¾	60¾	57⅞	59¾	57⅝	43¾	.....
Mpls	51¼	53⅝	51⅛	53⅜	51⅝	39¾	.....
Wpg	66	67¼	65	67	65	40¼	.....
†Wpg	67½	70	67¼	69⅝	67¼	42¼	.....

May Oats.

Chi	67⅝	62⅝	60¾	61⅝	61¼	46	.....
Mpls	55⅝	58⅛	55¼	58⅛	55⅝	41¾	.....
Wpg	67¼	69⅝	67¼	69¼	67⅜	43½	.....

July Oats.

Chi	59¾	60¾	59⅛	60¾	59¼	44¾	.....

December Rye.

Chi	1.31¼	1.33⅞	1.31	1.33¼	1.31	73	.....
Mpls	1.25¾	1.29⅝	1.25¾	1.29⅛	1.25¼	68	.....
Wpg	1.29¼	1.32¼	1.29¼	1.32	1.29¼	66¾	.....
†Wpg	1.31	1.33¼	1.31	1.33	1.31	.....	.....

May Rye.

Chi	1.34¾	1.37¼	1.34¼	1.37¼	1.35	76¾	.....
Wpg	1.34	1.35¾	1.33¾	1.35¼	1.33¼	.....	.....

December Barley.

Mpls	92½	94	92	94	93¼	57¼	.....
Wpg	93¼	95¾	93¼	95¼	91¼	52¾	.....

October Flaxseed.

Mpls	2.30	2.32	2.28	2.30	2.30	2.48	.....
Dul.	2.34	2.36¼	2.33	2.33	2.35¼	2.50¼	.....
Wpg	2.40	2.44	2.33	2.40	2.35	2.17	.....

*Durum. †Exchange $4.46. ‡October. §March.

Records Broken

All grain trading records back to January, 1921, were broken here Friday with 156,799,000 bu traded in. There was a new record set for oats and rye for the day and week, with corn also around the best figures. Details as given by the grain futures administration, with the last three ciphers omitted, follow:

	Oct. 3.	Oct. 2.	Last wk.	Prev.wk.
Wheat	70,665	64,017	326,442	250,484
Corn	38,295	35,745	201,345	102,537
Oats	36,849	27,775	109,187	37,296
Rye	10,890	9,337	42,768	33,025
Total, bu.	156,799	133,875	679,742	483,342

CHOICE HAY IN DEMAND

All the choice timothy, clover, and prairie hay met a good sale and straw was also wanted, with offerings not large. Receipts were 21 cars timothy, 1 car southwest prairie, 1 car rye straw, 1 car wheat straw, 3 cars oat straw. Prices follow:

	No 1.	No. 2.	No. 3.
U. S. grades—			
Tim., choice, $24-25	22@24	18@20	14@16
Tim. and clo., ft. mx.	20@22	16@19	13@15
Tim. and clo., md. mx.	17@18	15@17	13@14
Tim. and clo., hv. mx.	16-18	14@16	10@12
Tim. and clo., ft. mix.	20@21	17@19	13@14
Tim. and st., ft. mix.	20@21	17@19	13@14
Clover	17@18	13@15	10@11
Mixed grass	15@17	13@15	11@13
Sample grade	.....	7@10	.....
Alfalfa, No. 2 to ch.	.....	14@25	.....
Marsh hay, feed and pk.	.....	13@15	.....
W. and S. W. pra.	1-5	15@17	.....
Straw, rye	11.50@13.50	.....	.....
Oat	10@11	.....	.....
Wheat	9@10	.....	.....

PROVISION SHIPMENTS

Provision shipments from Chicago for the week, with meats and lard in pounds follow:

	Past week.	Prev. week.	Last Year.
Cured mts.	15,107,000	12,307,000	13,176,000
Lard	10,088,000	14,170,000	11,375,000
Fresh mts.	42,170,000	43,194,000	21,014,000

Receipts for the week were: Cured meats, 4,722,000 lbs. Fresh meat, $2,653,000 lbs. Lard, 1,537,000 lbs.

			Lard.		
Jan	13.15	13.10	13.15	13.22	.....
			Lard.		
Oct	15.05	14.75	15.05	14.52	12.35
Nov	15.05	14.50	15.00	14.45	.....
Dec	14.85	14.80	14.80	14.25	.....
Jan	14.22	13.90	14.22	13.90	11.17
May	14.20	13.85	14.20	13.85	.....
			Short Ribs.		
Oct	.....	.....	13.25	12.25	9.45
Nov	.....	.....	12.45	12.20	.....
Jan	.....	.....	12.50	12.35	9.55

RUBBER MARKET.

NEW YORK, Oct. 4.—RUBBER—Smoked ribbed sheets, spot, 20¾c.

CASH GRAIN NEWS

Conflicting reports came from the seaboard as to export business in wheat. The larger interests reported sales of 1,500,000 to 2,000,000 bu. Japan was reported to have taken two cargoes of No. 2 Manitoba from the Pacific coast, Switzerland two cargoes and the United Kingdom and the continent also bought grain, largely hard winters and Duluth springs.

Duluth reported around 1,000,000 bu sold to the seaboard for export. There has been some reselling of durums of late, but in many instances it has been replaced with hard winters at a discount. Rye sales were only 100,000 bu.

Advance in futures checked domestic demand for cash grain here during the day, with sales of only 3,000 bu wheat, 15,000 bu corn and 35,000 bu oats. Deliveries on October contracts were 31,000 bu corn.

Demand for cash wheat was fair with the basis little changed at 3½@4½c over December for No. 2 red and 2@3c over for No. 3 red. No. 2 hard was ½c over to ¼c under the future and No. 3 hard ¼@1c under. Receipts, 115 cars. Outside markets were unchanged to 2½ higher, with St. Louis leading.

Offerings of cash corn were fair and the basis here about ½c lower as compared with the December. No. 2 mixed sold at 2@2½c over with yellow at 3@3½c and white at 2¾@3c over. Receipts, 101 cars. Outside markets were unchanged to 2c lower.

Cash oats sold fairly with No. 2 white 1¼@1½c and No. 3 white 1¼@1½c under December. Receipts, 145 cars.

Range of cash grain prices in leading markets follow:

WHEAT.

	Chicago.	Kansas City.	St. Louis.
No. 2 red.	1.54	.....	1.57@1.61
No. 3 red.	.....	.....	1.55@58¾
No. 4 red.	.....	1.46	1.48@1.50
No. 1 hd.	.....	1.38@1.50	.....
No. 2 hd.	1.47	1.33@51⅛	1.47
No. 3 hd.	1.46¼@47⅛	1.33@1.42	1.45
No. 4 hd.	.....	1.31@1.40	1.43@1.44
	Chicago.	Winnipeg.	Minneapolis.
No. 1 nor	.....	1.54	1.45@1.48
No. 2 nor	.....	1.52½	1.44@1.46
No. 3 nor	.....	1.50⅞	1.42@1.44
No. 1 d n	.....	.....	1.48@1.66

CORN.

	Chicago.	Omaha.	Peoria.
No. 2 mx.	1.13¾	.....	.....
No. 3 mx.	1.12¾@13	1.03	.....
No. 4 mx.	1.11	1.02½	.....
No. 2 yel.	1.14@1.15	.....	1.13¾
No. 3 yel.	1.13@13¾	1.07	1.12
No. 4 yel.	1.12@1.13	1.05	1.11¼
No. 2 wh.	1.13¼@14¾	1.08	.....
No. 3 wh.	1.12@1.13	.....	.....
	Milwaukee.	Kansas City.	St. Louis.
No. 2 mx.	.....	1.05@1.06	.....
No. 3 mx.	.....	.....	1.12
No. 2 yel.	1.14¼@14¾	1.10@10¼	.....
No. 3 yel.	.....	1.09	1.14@14¼
No. 4 yel.	.....	1.08	1.13½
No. 2 wh.	1.18	1.09	1.14@1.15
No. 3 wh.	.....	.....	1.14
	Minneapolis.	Buffalo.	Toledo.
No. 2 yel.	1.10¼@11	1.24	1.19@1.20
No. 3 yel.	1.09¼@10	1.23	1.18@1.19
No. 2 mx.	1.07@07½	.....	.....

OATS.

	Chicago.	Kansas City.	St. Louis.
No. 2 wh.	55¼@56	56	56
No. 3 wh.	53¾@54	54	54½
No. 4 wh.	52	.....	53¼@54
	Milwaukee.	Duluth.	Minneapolis.
No. 2 wh.	55¼@55¾	51¼@51½	51¼@53
No. 3 wh.	.....	50 @50¾	50¼@50¾
No. 4 wh.	.....	50 @50¾	48¼@50¼
	Buffalo.	Toledo.	Peoria.
No. 2 wh.	60¼	58 @59	.....
No. 3 wh.	.....	57 @58	.....

RYE, BARLEY AND FLAX.

	Rye.	Barley.	Flax.
Chicago	87	@1 00	2.37
Milwau.	1 04	@99	.....
Minneap.	1.27¾	80 @95	2.32¾@30
Duluth	1.31¾	79 @95	2.33@2.37

CLOVER AND TIMOTHY.

	Cash.	October.
Clover—		
Chicago, per 100 lbs.	15.00@25.00	17.50
Toledo, per 60 lbs.	17.00	17.50
Timothy—		
Chicago, per 100 lbs.	5.00@ 6.50	.....
Toledo, per 45 lbs.	3.30	3.30

CHICAGO BANK CLEARINGS

Chicago bank clearings last week totaled $636,500,000, an increase of $55,000,000 over the preceding week and also a gain of $19,800,000 over the corresponding week last year. Balances last week totaled $41,400,000, an increase of $3,000,000 over the preceding week, but a decrease of $4,500,000 from the corresponding week last year. Clearings for September totaled $2,544,300,000, an increase of $240,100,000 over September, 1923, while balances for the last month totaled $178,500,000, an increase of $11,200,000. The figures for last week, day by day, follow:

Date—	Clearings.	Balances.
Monday	$ 93,500,000	$ 8,800,000
Tuesday	105,200,000	7,000,000
Wednesday	105,800,000	6,900,000
Thursday	121,300,000	5,800,000
Friday	116,000,000	7,700,000
Saturday	93,700,000	5,200,000
Tot. for wk.	$ 636,500,000	$ 41,400,000
Cor. wk. last yr	616,700,000	45,900,000
Total for Sept.	2,544,300,000	178,500,000
Cor. mo. last yr	2,304,200,000	167,800,000

RICE MARKET.

NEW ORLEANS, La., Oct. 4.—Rough rice steady; sales, 1,300. Edith, 4 75@5.53c; 23 blue rose, 6.50c; receipts 5,914 sacks; millers' receipts, 3,014 sacks; clean rice steady, sales 250; Honduras, 6@6¼c; 150 Japan, 4¾c; 3046 blue rose, 5¼@5 11-16c; 438 Edith, 5@6 7-16c; 28 seconds heads, 4¼c; 3192 screenings, 2¾@3c, receipts 2,035 pockets; polished bran unchanged.

CHICAGO BANK STOCKS

The following quotations were prepared by F. M. Keller & Co.:

STATE BANKS.

	Bid.	Ask.	Div. rate $ per share.
Alms State	180	200	6-1
Ashland State	150	180	5
Austin State	225	.....	13
Boulevard State	165	175	.....
Bryn Mawr State	120	180	.....
Builders & Merch. State	130	.....	8
Calumet Trust & Savings	140	145	6-3
Capital State Savings	170	190	10-2
Central Manufacturer, Dist.	260	275	14
Central Trust Co.	233	236	12-6
Chicago City	155	.....	8
Chicago Trust Co.	165	.....	6-3
Citizens State Bk. of Chi.	232	548	.....
Commonwealth State Bk.	132	.....	8
Cosmopolitan State	170	180	6-1
Crawford State	120	125	10
Depositors State Savings	197	205	5
Devon Trust	130	.....	8-5
Drexel State	230	.....	13-4
Drovers Trust & Savings	230	.....	.....
Equitable Trust	132	135	6-6
First Englewood State	155	160	.....
Franklin Trust & Savings	210	225	12-2
Fullerton State	150	160	6-3
Garfield P. State Savings	190	200	10-5
Gr.ench. Sons B. & T. Co.	225	230	10-3
Guarantee Tr. & Savings	220	.....	6-6
Halsted State & State	210	.....	8-5
Hamilton State	105	.....	8
Harris Trust & Savings	360	370	16-2
Hill State	135	150	8
Home Bank & Trust Co.	260	270	13-4
Humboldt State	170	190	8
Hyde Park State	215	225	12-3
Illinois Merch. Trust Co.	397	401	20
Immel State	135	.....	7
Independent State	200	210	6
Italian Trust & Savings	125	130	.....
Kimbell Trust & Savings	175	200	6-4
Lake S. Tr. & Sav. (new)	222	227	.....
Lake State	95	100	.....
Lake View State	165	175	8
Lake View Trust	275	.....	10
Lawndale State (new)	260	270	12-6
Liberty Trust & Savings	200	215	8-2
Lincoln State	135	140	6-4
Lincoln Trust & Savings	185	195	6-3
Madison & Kedzie	190	200	12
Madison Square State	125	135	.....
Market Traders State Bk.	115	130	6
Marquette Pk. State (new)	185	.....	6-2
Mercantile Trust	200	.....	8-2
Metropolitan State	125	140	6-2
Mid-City Trust & Savings	220	235	12
Noel State	195	200	10
North Avenue State	140	.....	7
Northern Trust Co.	370	377	10-1
Northwestern Trust	285	.....	12-3
Second Northwestern	150	160	.....
Oak Park Trust	190	.....	10
Peoples Stock Yards State	266	270	16
Peoples Trust & Savings	235	240	12-2
Phillip State	160	.....	6-4
Pinkert State	170	.....	8-2
Pioneer T. & S. Bk. (new)	200	210	8
Prudential State Savings	165	175	8
Pullman Trust & Savings	208	215	8
Reliance State	230	240	10
Roseland State	235	.....	8-2
Schiff Trust & Savings	275	300	12-3
Security (new)	330	340	15
Second Citizens State	155	.....	8
Sheridan Trust & Savings	305	315	14
63d and Halsted	175	.....	8
South Chicago Savings	250	265	8
South Side Tr. & Savings	205	215	10
South West State	143	.....	10
South West Tr. & Savings	195	205	8-4
Standard Trust & Savings	173	177	8
State Bank of Chicago	530	.....	16-4
Stockmen's Tr. & Savings	175	.....	8
Stony Island State	160	170	.....
Union Bank of Chicago	175	.....	10
Union Trust Co.	368	375	16
United State	185	.....	6-5
University State	130	.....	6
W. En'wd Tr. & S. (new)	275	285	8-7
West Side Trust & Savings	247	258	16
West Thirty-first State	127	.....	7
West Town State	245	.....	10
Wicker Park State	195	.....	8-1
Woodlawn Trust & Savings	250	265	10

NATIONAL BANKS.

Albany Park National	155	.....	8
Austin National	140	150	7
Calumet National	235	.....	10
City National (Evanston)	300	.....	16
Continental & Commercial	303	308	16
Drovers National	200	205	12
First National	448	458	22
First Nat. (Englewood)	390	415	16-5
Interst. Nat. of Hegewisch	275	.....	10-10
Irving Park National	215	.....	6-6
Jefferson Park National	180	200	6-3
Kenwood National (new)	235	240	16
Mutual National	280	290	6-4
Nat. Bank of Commerce	159	164	8
National Bank Republic	200	204	8
Nat. Bank of Woodlawn	145	.....	.....
National City	173	177	8-2
Ravenswood Nat. (new)	108	120	8
Stock Yards National	338	365	16
Washington Park National	265	275	10
West Side National	115	.....	6

BOSTON STOCK MARKET

[Quotations by Paine, Webber & Co.]

	Sales.	High.	Low.	Close.
Ariz & Comi	220	10	10	10
Cal & Ariz	30	47	47	47
Cal Hecla	503	15	15	15
New Cornelia	200	20¾	20¼	20¼
Copper Range	315	21¾	21¼	21¼
East Butte	70	4	4	4
Mohawk	40	29	29	29
North Butte	1,150	3¼	3¼	3¼
St. Marys Land	65	33¼	33	33
Shoe	200	38¾	38¼	38¼
Ventura	25	19¾	19¼	19¼
Warren Bros.	680	37¾	37¼	37¼

STEEL MARKET.

NEW YORK, Oct. 4.—STEEL—Prices unchanged.

CHICAGO CURB MARKET

The local unlisted securities market continued active with a generally strong undertone last week.

Ry-Product Coke made a further advance of 3 points to 46 bid. The preferred was in demand at 103. Chicago Railway Equipment common was up 2 points at 45 bid, offered at 48. The preferred was also stronger at 62 bid, 67 asked. Interstate Iron and Steel moved up 4 points to sales at 60. Stock was wanted at the close at this figure with offerings at 66. Kellogg Company improved $1 to 23 bid. Palmolive common was 10 points higher, 70 being freely bid. Numerous buying inquiries for Bucyrus common forced this issue 6 points higher to 49, while the preferred was wanted at 101.

Congress Hotel common, which has been dormant for some time, was in demand at 117. Creamery Package sold at 81¼, and was later quoted extra 50c regular dividend and 50c extra, at 50c bid, 81¼ asked. Brunswick-Balke-Collender common rose some 2 points to 93 bid, offered at 96. In selling at 96¼, the preferred received its dividend. After selling at 105, Insurance Exchange preferred closed with stock offered at this figure and buyers at 104. Federal Electric preferred changed hands at 23.

Considerable irregularity was noted in the public utility shares. Continental Gas and Electric was the feature, advancing from opening sales around 78 to high sales at 100. This improvement was occasioned by the announcement of the United Light and Power company to acquire the Continental Gas and Electric company by exchanging one and one-fifth shares of United Light and Power class "B" preferred and 1 share of United Light and Power class "A" common for each share of Continental Gas and Electric common. American Public Utilities was again active, high sales being made at 96. After selling up 4 points to 91, Lehigh Power securities closed easier at 88¼@89¼.

United Light and Power class "A" common warrants improved from 21½ to high sales at 31, but later reacted to 27 bid, 28 asked. American Super Power improved fractionally to sales at 26. Commonwealth Power Corporation common was weak, reacting from 110 to low sales at 101, closing at 102. Western Power common, after selling up to 44, eased off to low and last sales at 39¾. Northern Ontario Light and Power common declined to 44 from a high of 48. Stock was wanted at this figure at the close with offerings at 45.

Little trade was noted in the sugar group, although prices were generally firm. Closing bid and asked prices follow: Columbia, 6¼@6¾; Godchaux preferred, 29@30½; Holland-St. Louis, 4@4¼; Michigan, 6¾@6¾.

In the motor group Paige-Detroit was without feature, sales again ranging between 14 and 14¼. Ford of Canada was weak, relinquishing 11 points in selling off to low and last sales at 424. Timken Axle and Motor Products were easier, the former selling off fractionally to 3⅜ bid, 4 asked, and the latter some 2 points to 86 bid, 88 asked.

U. S. TREASURY STATEMENT

WASHINGTON, D. C., Oct. 4.—The following is a statement of the condition of the United States treasury on Oct. 3:

Income to date this year	$887,543,595
Income to date last year	988,947,047
Decrease	$101,303,452
Income over outgo this year	59,234,403
Income over outgo last year	171,332,646
Decrease	$112,008,243
Balance general fund today	416,543,944
Balance previous day	416,977,371
Decrease	$ 633,427

DIVIDENDS DECLARED

Stock, rate, period—	Payable.	Stock of record.
Allis-Chalmers, $1 q	Nov. 15	Oct. 24
Dochler Die Cast 50c q	Nov. 1	Oct. 15
Reynolds Springs, 25c q	Nov. 1	Oct. 15
Nat. Carbon, pfd. 2 q	Nov. 1	Oct. 20
Glover Mfg. pfd. 1¾ q	Nov. 1	Oct. 20
N. Dept. St. 1st pfd. 1¼ q	Nov. 1	Oct. 15
N. Dept. St. 2d pfd. 1¼ q	Nov. 1	Nov. 15
Ginter, 87½c q. 8½c ext.	Oct. 20	Oct. 10

GASOLINE AND LINSEED OILS.

GASOLINE—Tank wagon, 14c; service station, 16c; machine, 35.3c. GARBON—Perfection, 17c; 74s machine oil, 35.3c; summer black, 10.9c; do winter, 11.4c; stanolin furnace oil, 8½c for 200 gal or more and 9½c for less. LINSEED OIL—Raw, 1 to 4 bris one delivery, $1.06; do boiled, $1.08. DENATURED ALCOHOL—60c. WHITE LEAD—100 lb kegs, $14.75. TURPENTINE—99c.

MONEY AND EXCHANGE

Money in Chicago firm at 4½@5 per cent on call; commercial paper, 5¼@6 per cent; 4½@5 per cent from the country. Bankers' acceptances 5¼@5⅜ per cent. New York exchange by wire, par; by mail, 10c discount. Chicago bank clearings yesterday were $36,700,000, compared with $33,700,000 a week ago and $40,500,000 a year ago.

NEW YORK MONEY MARKET.

NEW YORK, Oct. 4.—Prime commercial paper, 3¼ per cent. Bar silver, domestic, 70¼c. Mexican dollars, 54¼c. Call money, steady; high, 3½ per cent; low, 3½; ruling rate, 3½; closing bid, 3½; offered at 3½; last sale, 3½; call loans against acceptances, 3½ time loans, steady; mixed collateral, 60-90 days, 3½@3¾; 4-6 months, 3@3¼.

FOREIGN EXCHANGE.

Closing foreign exchange in amounts of $1,000 or over between banks, as quoted by the Illinois Merchants Trust company:

London—	Oct. 4.	Oct. 3.	Wk. ago.	Yr. ago.
Cables	4.46¼	4.46¼	4.46¼	4.85¼
Checks	4.46	4.46	4.46¼	4.85
Paris—				
Cables	5.27¾	5.27	5.25¼	5.02
Checks	5.26¼	5.26	5.24¼	5.01¼

The following quotations are for checks:

Italy	4.37¾	4.38	4.39¼	4.35
Antwerp	4.83¼	4.84	4.85¼	4.90
Swiss	19.15	19.11	19.06	17.45
Holland	38.74	38.74	38.66	39.53
Sweden	26.62¼	26.62	26.62	26.52
Norway	14.25	15.22	14.07	15.79
Denmark	17.53	17.45	17.27	17.85
Spain	13.34	13.32	13.45	13.63
Germany	23.85 cents per trillion			0000003
Austria	.00145	.00145	.00142	.00143
Greece	1.74¼	1.73¼	1.75¼	1.59
Roumania	.55	.53	.55	.47
Jugo-Sl	1.30¼	1.27	1.29¼	1.16
Czecho-Sl	2.84¼	2.82¾	2.82¼	3.02
Finland	2.53	2.52	2.53	2.89
*Canada	.15625	Par	.15625	$16.25
Argentina	36.39	36.36	35.77	39.50
Brazil	11.40	11.20	10.55	9.80
Hongkong	54.60	54.35	54.10	56.40
Shanghai	78.25	77.85	77.60	72.00
Japan	41.00	41.10	41.10	45.50
Chile	10.93	10.96	10.85	12.40
India	34.10	33.50	33.50	31.25
Bulgaria	.72	.72	.72	1.04
Hungary	.001895	.001895	.001895	.0089
Singapore	52.25	52.25	52.25	53.75

*Per thousand discount. All other quotations are in American cents.

RAW SILK MARKET.

NEW YORK, Oct. 4.—RAW SILK—Unchanged.

U. S. VALUATION OF I. C. REVEALS NO "WATERING"

BY O. A. MATHER.

The much repeated charge by radical politicians of "watered" railroad securities got another jolt yesterday. It came in a tentative valuation by the interstate commerce commission of the Illinois Central, one of the big systems of the country.

The Illinois Central is valued at $347,-686,187 as of June 30, 1915. That was nine years ago and nobody would deny there has been a considerable appreciation since then.

Worth More Now.

At the date of valuation, the Illinois Central carried its property at a book value of only $154,391,814 and its total assets at only $329,143,505.

Furthermore, against the commission's valuation of $347,686,187, the total par value of Illinois Central securities outstanding was only $263,166,146. This was divided into $153,212,700 funded, $109,-293,445 common stock, and $660,009 non-negotiable deb

HOGS GO HIGHER; CATTLE, SHEEP ALSO ADVANCE

CHICAGO LIVE STOCK

HOGS.

RECEIPTS [estimated], 2,000.

Bulk of sales	$10.00@11.30
Heavy butchers	10.75@11.30
Butchers, 180@250 lbs	11.10@11.35
Heavy and mixed packing	9.60@10.45
Mostly heavy packing	9.30@ 9.50
Medium weights	10.40@10.90
Light bacon, 160@190 lbs	11.00@11.35
Selected, 140@155 lbs	10.85@11.15
Pigs, poor to fancy, 90@135 lbs	8.25@10.60
Stags, subject to dockage	7.50@ 8.25

CATTLE.

RECEIPTS [estimated], 500.

Prime steers, 1,100@1,300 lbs	11.10@11.60
Good to choice, 1,050@1,500 lbs	9.25@11.50
Poor to good, 900@1,400 lbs	7.25@11.00
Yearlings, 700@1,150 lbs	9.00@11.00
Low grade, killing steers	4.25@ 7.00
Bulk of steers	8.75@10.50
Fat cows and heifers	4.00@10.75
Canning and cutting	2.00@ 3.75
Poor to fancy calves	8.00@12.75
Poor to fancy bulls	3.50@ 7.00
Stockers and feeders	4.25@ 7.75
Western range steers	3.75@ 8.25

SHEEP AND LAMBS.

RECEIPTS [estimated], 500.

Wethers, poor to choice	5.25@ 8.00
Ewes, fair to best	4.75@ 7.00
Western lambs	13.25@13.55
Native lambs	12.50@13.60
Native lambs, culls	8.50@10.00
Feeding lambs, fair to best	12.25@13.10

COMPARATIVE PRICES.

HOGS—Bulk of sales, yesterday	10.00@12.30
One month ago	9.05@10.10
One year ago	7.50@ 8.35
CATTLE—Bulk of beef steers yesterday	8.75@10.50
One month ago	9.25@10.75
One year ago	9.35@11.10
SHEEP—Western range lambs yesterday	13.25@13.55
One month ago	13.25@14.15
One year ago	12.60@13.50

With week-end hog supplies hardly large enough to test prices, being considerably below trade requirements, market ruled strong to 10c higher, although top and average prices held steady at $11.35 and $10.60, respectively, due to quality. Outsiders were principal buyers, taking over 1,500, with practically all of the number left over being pen holders.

Favorably influenced by immense decreases in hog receipts, and wider domestic outlet for products, values of live swine have gained fully 85@90c since a week ago and $1.25@1.35 in two weeks, with instances of even sharper advances on packing grades. Traders placed Monday's probable receipts at 35,000, against actual arrivals of 56,626 a year ago, which was the largest day in October, 1923, when the week's total reached 175,-706.

Receipts Continuing Small.

Hog receipts last week totaled 87,100, smallest since October, 1920, being 9,700 smaller than arrivals previous week, 63,-100 smaller than a year ago and 35,700 below the ten year average. Shipments from Chicago at 20,600 were practically 25 per cent of the week's offerings and about the same number shipped out the previous week.

Estimated average weight of hogs at Chicago last week at 244 lbs. stood 3 lbs heavier than previous week, 1 lb heavier than a year ago and 13 lbs above the ten year average. General average price of hogs last week at $10.15, stands highest since July, 1922, being 60c above previous week, $2.45 higher than a year ago and $1.50 above the ten year average.

Good Net Advance.

After a sensational jump in value early last week, cattle lost practically half of the advance, but closed mostly 15c above a week ago, with weighty steers sharing in the full gain. The week's general average price of good beef cattle figured at $10.10, there being only one higher week this year. The average stands $1.35 above the low week in June.

Prime 934@1,011 lb yearlings brought $12.60, the week's top. Fancy pure bred Angus heifers averaging 828 lbs, reached $11.30. Butcher stock advanced unevenly during the week, with best light young stock up sharpest. Stockers and feeders closed 25@50c higher. Calves gained 50c. Cattle receipts last week at 56,200 were smallest in nearly two months, barring holiday periods, including 9,500 western rangers, against 14,000 previous week and 21,000 a year ago.

Sheep Receipts Large.

An increase in western range lamb offerings swelled last week's sheep receipts to 127,800, the second largest of the year. However, notwithstanding this big increase in supplies, killing stock ruled on a strong to higher trend from start to finish, closing fully 25@50c above a week ago. Fat aged sheep were highest in six weeks, while top lambs at $13.35, stood highest since Sept. 15. Strength in the feeder division vanished after midweek, although closing prices held about steady with a week ago and 15@25c under the recent high time.

Receipts for Monday are estimated at 29,000 cattle, 35,000 hogs, and 23,000 sheep, against 13,623 cattle, 27,415 hogs, and 23,734 sheep a week ago, and 36,111 cattle, 56,826 hogs, and 25,189 sheep the corresponding day a year ago. Next week's receipts are estimated at 65,000 cattle, 130,000 hogs, and 120,000 sheep, against 74,609 cattle, 172,786 hogs, and 123,779 sheep a year ago.

LIVE STOCK MOVEMENTS AT CHICAGO.

Receipts—	Cattle.	Calves.	Hogs.	Sheep.
Est. Oct. 4	500	300	2,000	500
Last week	56,800	11,800	87,100	127,800
Prev. week	59,098	10,701	96,787	106,337
Year ago	61,359	12,359	148,156	131,045
Shipments—				
Est. Oct. 4	200	.....	2,000	500
Last week	17,000	600	29,600	68,000
Prev. week	17,734	653	29,952	46,500
Year ago	23,526	2,324	34,770	77,328

CHICAGO HOG BUYING.

Hog purchases by Chicago packers Saturday, the last week, and for 1924 to date follow:

	Saturday.	Week.	Year.
Armour & Co.	200	4,200	552,700
Anglo-American	....	1,300	250,800
Swift & Co.	200	5,100	613,100
Hammond Co.	....	2,200	313,800
Morris & Co.	200	4,000	543,400
Wilson & Co.	500	3,600	498,300
Boyd-Lenham	100	4,100	324,300
Western P. Co.	100	7,500	607,500
Roberts & Oake	200	3,100	257,200
Miller & Hart	....	2,400	233,100
Independent P. Co.	300	2,800	252,300
Brennan P. Co.	300	3,500	300,200
Wm. Davies Co.	....	....	5,800
Agar P. Co.	....	1,000	26,100
Others	500	13,600	643,000
Totals	2,800	54,400	5,803,000
Previous week	1,600	56,500	.....
Year ago	13,600	121,700	6,067,300
Two years ago	6,000	130,100	4,804,400
Three years ago	3,500	65,300	4,923,100

WEEKLY AVERAGE PRICES

LIVE STOCK.

Average weekly prices at Chicago for native beef cattle, hogs, sheep and lambs, as compiled by the Drovers Journal:

	Cattle.	Hogs.	Sheep.	Lambs.
Last week	$10.10	$10.15	$9.60	$13.10
Prev. week	9.85	9.55	9.00	12.95
Cor. wk. '23	10.20	7.70	7.10	12.90
Cor. wk. '22	10.65	8.05	6.50	13.60
Cor. wk. '21	8.25	7.65	4.65	8.80
Cor. wk. '20	14.00	14.05	6.45	12.75
Cor. wk. '19	8.85	8.50	9.40	8.70
Av 1914-'23	$11.40	$11.05	$7.45	$12.25

DRY GOODS MARKETS.

NEW YORK, Oct. 4.—Cotton goods held steady in unfinished lines today, with the best demand reported for goods to go into manufacturing lines. Yarns ruled firmer. Burlaps were firm and the local demand continued steady. New silk lines will be opened next week. Household lines were in better call. Dress lines were under order in a large way. Wool and worsted goods showed improvement as production increased.

COFFEE MARKETS.

NEW YORK, Oct. 4.—COFFEE—Futures opened at a decline of 3 to 15 points and closed at net losses of 11 to 20 points. Sales estimated at 30,000 bags. Closing quotations: October, 16.37c; December, 17.57c; March, 17.20c; May, 16.64c; July, 16.37c; September, 15.90c. Spot firm. Rio 7s, 19¾@19¾c; Santos 4s, 23¾@24¼c. Brazilian port receipts, 63,000 bags; Jundiahy receipts, 20,000 bags.

ROSIN AND TURPENTINE.

SAVANNAH, Ga., Oct. 4.—TURPENTINE—Firm, 84; sales, 81; receipts, 205; shipments, 17; stock, 11,299. ROSIN—Firm; sales, 555; receipts, 1,021; shipments, 201; stock, 99,548. Quote: B D E F G H I K M, $5.50; D, $5.75; W G, $6.55; W W, $7.55; X, $7.50.

METAL MARKETS.

NEW YORK, Oct. 4.—COPPER—Quiet but steadier; little, if any, could be obtained below the 13c level for electrolytic. TIN—Advanced in response to upward movement at London. LEAD—Unchanged.

ST. LOUIS, Mo.—LEAD—Quiet, 7.80c. ZINC—Quiet, 6.15c.

PRIMARIES FOR WEEK

Primary arrivals of grains for the week were 38,145,000 lbs, a decrease of 1,108,000 lbs from the previous week, and an increase of 17,330,000 lbs, or 84 per cent over last year, and were 32 per cent larger than the five year average. Although they were the smallest in more than a month, they were the largest at this time in more than five years. Aggregates follow:

RECEIPTS.

Western—	Wheat, bu.	Corn, bu.	Oats, bu.
Chicago	1,529,000	3,295,000	1,983,000
Sioux City	48,000	80,000	306,000
Milwaukee	301,000	288,000	542,000
Minneapolis	4,091,000	144,000	2,221,000
Duluth	5,931,000	47,000	1,856,000
St. Louis	1,188,000	615,000	726,000
Toledo	279,000	92,000	171,000
Wichita	611,000	24,000	3,000
Detroit	72,000	31,000	50,000
Kansas City	1,924,000	116,000	174,000
Peoria	50,000	421,000	241,000
Omaha	1,091,000	279,000	504,000
Indianapolis	67,000	461,000	156,000
St. Joseph	377,000	124,000	70,000
Last wk.	17,515,000	6,017,000	9,016,000
Prev. week	17,536,000	5,904,000	9,288,000
Last year	9,373,000	2,908,000	6,587,000
Seaboard—			
Last week	5,656,000	96,000	1,164,000
Prev. week	5,259,000	146,000	1,165,000
Last year	4,509,000	2,121,000	4,745,000
Seaboard—			
Last week	4,982,000	.....	1,187,000
Prev. week	3,814,000	.....	566,000
Last year	1,913,000	.....	5,000

SHIPMENTS.

Western—			
Last week	14,190,000	3,423,000	2,845,000
Prev. week	13,398,000	2,823,000	3,873,000
Last year	4,509,000	2,121,000	4,745,000
Seaboard—			
Last week	4,982,000	.....	1,187,000
Prev. week	3,814,000	.....	566,000
Last year	1,913,000	.....	5,000

COTTONSEED OIL.

NEW YORK, Oct. 4.—COTTONSEED OIL—Closed at net gains of 24 to 32 points. Sales, 11,600 bris. Prime crude, 9.37½c nominal; prime yellow spot, 11.00@11.75c; October closed 11.16c; December, 10.95c; March, 11.20c; May, 11.40c, all bid.

SHARP GAINS IN COTTON

NEW YORK, Oct. 4.—COTTON—Futures closed at nearly the top with an advance of about $2.50 a bale over the previous day's finish. There was a better showing in Liverpool and an increase in the general buying. Houses with spot connections took the offerings freely, shorts covering. Indications for unsettled and colder weather in the western belt were a strengthening influence. Bledsoe's sale and profit taking were a feature toward the last. Estimates on the crop are 11,500,-000 to 12,500,000 bales, based on Oct. 1 conditions, with an average around 13,000,000 bales. At the close net gains were 40@50 points. Prices follow:

	High.	Low.	Close.	Prev. close.	Last year.
October	26.35	25.98	26.35	25.93	34.10
December	25.54	25.16	25.50	25.04	27.71
January	25.68	25.13	25.54	25.09	27.71
March	26.15	25.58	26.13	25.57	27.25
May	25.83	25.43	25.80	25.33	27.19
July	25.68	25.24	25.70	25.21	.....

Spot quiet; middling, 26.60c

NEW ORLEANS, La.—COTTON—Unfavorable weather with fair buying by cash interests and shorts carried prices up, making a close well toward the best figures of the day, with net gains of 43@53 points. Prices as wired to Thomson & McKinnon follow:

	High.	Low.	Close.	Prev. close.	Last year.
January	25.55	25.02	25.50	24.98	27.03
March	25.79	25.20	25.67	25.17	26.93
May	25.83	25.26	25.80	25.30	27.31
October	25.35	24.90	25.35	24.85	27.35
December	25.48	24.90	25.38	24.95	27.20
Spot, mdg.	.....	.....	25.45	25.00	28.00

Spot steady, 45 points up. Sales on the spot, 80; to arrive, 371. Low middling, 23.48c; middling, 25.45c; good middling, 25.95c; receipts, 10,083 bales; stock, 140,-700 bales.

LIVERPOOL, Oct. 4.—COTTON—Spot, limited demand, prices steady. American middling fair, 16.32c; strictly good middling, 15.82c; good middling, 15.47c; strictly middling, 15.27c; middling, 15.02c; strictly low middling, 14.32c; low middling, 14.32c; strictly good ordinary, 13.92c; good ordinary, 13.32c. Sales, 8,000 bales, including 1,100 American. Receipts, 2,000 bales, no American. Futures closed steady. October, 14.62c; December, 14.37c; January, 14.38c; March, 14.40c; May, 14.39c; July, 14.17c.

43 Years 100% Safe



Why should you read this unusual Free Book

You should have this book if you are interested in any living problem. It answers the questions that trouble the rich as well as the poor—the wage-earner as well as the high-salaried man—the young man or woman—the father or mother—or the boy or girl in school.

Do any of these problems worry you?

1 Do you earn a good salary, but find you are unable to lay up anything for the future?
2 Are you wealthy, but feel that you are not getting all you should out of life?
3 Does the problem of building an independent income concern you?
4 Do you worry about your children's future?
5 Can a person save too much?
6 How can you provide your family with the good things of life?
7 Can a man or woman on small wages become independent without speculative risk?
8 What is the difference between speculation and investment?
9 Shall I buy stocks or bonds?
10 Are all bonds equally safe?

ALL these and many more moral, living and financial problems are answered in this free book. It is a book with a safe, healthful view point. A book that gives hope and points the certain road to a happier, fuller life to rich—to poor—to those who spend too much and save too little—as well as to those who save and sacrifice too much and spend too little.

Phone, Call or Send Coupon. The book costs nothing and may give you much. No salesman will call.

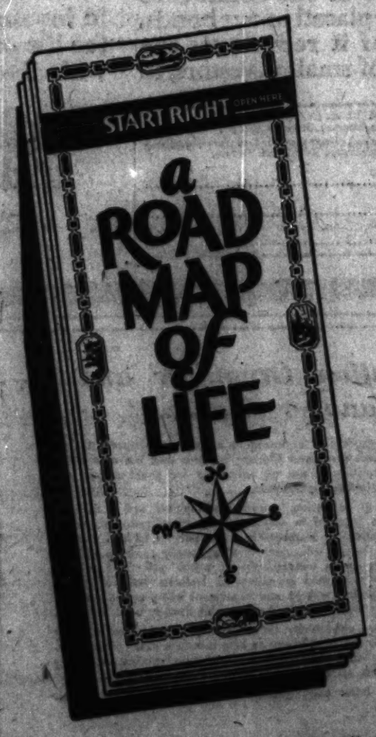
Mail this

COCHRAN & McCLUER CO., 30-3-24
40 N. Dearborn St., Chicago, Illinois
Please send me, without obligation, your book, "Are You Interested In Building An Independent Income"
Name .....
Street .....
City ..... State .....

Cochran & McCluer Co.
40 North Dearborn Street
Telephone Central 0939
1199 Bryn Mawr Avenue
4622 N. Western Avenue



a Road Map of Life



NEVER in your life have you seen anything like this—a marvelous map wonderfully illustrated in richest colors to show you how to get where we all want to go—to Independence—to Easy Street. And regardless of its great cost, it's *yours* for the asking.

The illustrations here can hardly give you a faint idea of what this unique production is like. *It sells nothing.* It's a *service* into which this house has put thousands of dollars and nearly ninety years of investment experience.

This Marvelous Map Is Yours—Free of Charge

Unfold it page by page until you spread out its full 56 inches of panorama. Pictures by a noted artist delight you. Clever cartoons make you say "That's just what happened to me!" Onward you go and see the joy-riders on the Road of Extravagance and what a detour down Get Rich Quick Road will do to you. You laugh heartily at the calamities happening in cartoons to the adventurers on these roads. Yet real experience is back of these pictures—they may save you the loss of all you possess.

On the Main Highway

On the other hand, you profit positively by the road signs, pictures and cartoons on the Main Highway to Independence.

Here you find real opportunities for your money. You see why thrift brings happiness, puts men and women into business for themselves and makes joyful homes.

Travel this road for a while and you find it leads into beautiful EASY STREET where everyone wants to live. Here are model homes, automobiles, recreation, hospitality, the good things of life, financial independence. And in the distance the sunset of life provided for.

Though years of preparation and heavy expenditures have gone into the Road Map of Life, we want to send it to you without a cent's charge or a hint of obligation. You'll find it more wonderful than you imagine. It must be seen, its pleasures and pointers shared with your family. Call or mail this coupon.

H. O. Stone & Co., Chicago.
I certainly would like to see the "Road Map of Life," and without charge or obligation you may send me a copy.
NAME .....
ADDRESS .....
T-10

H.O. STONE & CO.
ORIGINATED 1835
BONDS THAT NEVER LOST A DOLLAR
111 WEST WASHINGTON STREET ~ CHICAGO

H.O. STONE & CO. FOUNDATION LAID IN 1835

Exceptional Opportunity for Experienced Sales Manager

Capable of reorganizing sales department of old Chicago concern whose products have a national distribution. Must be an able and aggressive business builder with a clear, successful record. Familiarity with the hardware and grocery jobbing trade is essential, and he must have had experience which will qualify him to merchandise a high grade line of household utilities. The right man will have a splendid opportunity for a bright and permanent future. Our employees know of this advertisement, so you may write fully and in complete confidence.

ADDRESS A G 421, TRIBUNE

A Business Man's Proposition

Head of a successful sales organization, controlling ample capital and surrounded by associates of broad experience and capacity, is in position to entertain communications from either established enterprises or responsible individuals selling a practical and meritorious service, or manufacturing a single commodity of proven merit, either appropriate for nation-wide distribution, with limited competition.

Will also entertain a proposition of acquiring controlling interest in an established, profitable enterprise in good standing, selling such a service or commodity. No attention will be given promotions, fantastic schemes, or stock selling propositions. What is desired is a BUSINESS MAN'S PROPOSITION.

ADDRESS R. N. C.
167 E. Ontario St., Chicago

Advertise in The Tribune

Investment Dealers and Bankers

Large Chicago Banking House offers an opportunity to Investment Dealers and Brokers to represent it in placing Real Estate Bonds.

Important Illinois territory open for desirable connection. For further information

Address G F 394, Tribune

IMPORTANT
THE HOLDERS OF
GERMAN BONDS
Send for our list showing the present value of your bonds.
Farson, Son & Co.
115 BROADWAY, NEW YORK

We are interested in
First Mortgage
Real Estate Loans
in any amount
upwards of $25,000
5½–6%
A. M. KRENSKY & BRO.
29 S. La Salle St.
9th Floor
Phone CENtral 6810
Chicago

7%
FIRST MORTGAGE REAL ESTATE GOLD BONDS
Also $3,000-$4,000
Individual Mortgages on Homes
Doubly Safeguarded
Our record of 31 years without a default, and our active participation in the management of the buildings is your safeguard.
If you don't want to pay all cash, pay weekly or monthly on
The Terrill Thrift Plan
Mail this coupon for booklet.
Name .....
Address .....
A. S. TERRILL & CO.
Investments
30 N. La Salle, Chicago
111 Broadway, New York

Wanted
$100,000 Loan

Well-known German manufacturing concern—one of the largest of its kind—est worth $500,000.00—54 years successfully in business—free from incumbrance—with own branch house in U. S. A., wants to make amply secured first mortgage loan, to be certified by American Consulate General, on its German Plants and Real Estate in U. S. Dollars or Gold Marks, for a term of 5 or 10 years, yielding over 10%. Safe investment. If desired, re-payments can be made on interest dates. No Brokers.

Address G F 387, Tribune

Motion Pictures Made to Order
ROTHACKER FILM MFG. CO.
Watterson R. Rothacker, Pres.
Chicago
1339 Diversey Parkway
New York Hollywood

WORDS OF MAGIC STILL SOUGHT TO RIGHT WORLD

BY SCRUTATOR.

From an evolutionary standpoint the Constitution of the United States may be regarded as a link in the chain of social theory worked out by judicial process which underlies our form of civilization. It, in a measure, constituted a ratification of a process which destroyed feudal status and made modern business possible by putting men on a contractual basis with one another.

But it is more. It extends the doctrine of contract to the relations between man and the state, even when the state may claim to represent a majority of one's fellows.

In that and in its provisions for amendment of the contract only by extremely deliberate processes, the constitution recognizes a social fact considered extremely important in this day, when the influence of heredity on human destiny is so much better understood than when the constitution was adopted.

That is that society or the "social organism" consists not only of the present generation but of those yet unborn, and that it may well happen that the temporary interests or immediate happiness of those now living are not altogether consistent with the interests of future generations. It attempts to conserve the social inheritance of capital, culture, and habits that give the civilized man his advantage over the savage.

That fact explains much of the opposition to the constitution and the Supreme court, which is only one phase of the general assault on business.

Stripped of nonessentials, the whole thing is a reaction toward discarded social forms by those elements of modern society who are not well adapted to industrial freedom and the individual responsibility that it demands.

Our constitutional system is workable only by a people of good mentality and morals. It is part of a civilization based on the sanctity of the pledge and the ability to take thought of the morrow, the two things that distinguish the man from the child, the citizen from the barbarian.

Our constitution dealt violence to another vestigal human trait. In setting up a contractual relation between the individual and the state it shears from the state its pretensions to omnipotence. It minimizes the complex of ideas summed up in that word, "sovereignty."

In his speculations on magic, totemism, and taboo, Freud advanced the idea that the savage and the child consider themselves all powerful.

When contradicted by the facts of life they are not convinced. The child goes on into the realm of "make believe" and "let's pretend." The savage resorts to the world of magic, spells, incantations, and images. How plausibly this fits the mental phenomena of contemporary politics!

The same superstition as to the power of the state, the potency of a majority, the virtue of an act of the legislature! Phrases and panaceas to match the philters of witchcraft!

CHICAGO GRAIN RECEIPTS

Official receipts of grain in car lots in Chicago Saturday:

	Hest. 1	No. 2.	No. 3.	Lower grades.	Total cars.
Wheat— and 2.					
Winter	70	14	14	16	108
Spring	3	....	....	....	3
Mixed	1	1	1	1	4
Tot. wht.	74	15	15	17	121
Corn	85	66	19	31	101
Oats	19	109	11	4	142
Rye	1	1	....	3	5
Barley	8	21	6	19	40

CHANGE IN RADIO MARKET TIME.

Market quotations and market news will be sent out over The Chicago Tribune radiostat W-G-N, on the Drake hotel, formerly WDAP, direct from the "wheat pit" every half hour during the trading hours. Closing quotations and market news will be sent out at 12:10 p. m. and the final summary at 5 p. m. instead of 6 o'clock, as heretofore.

INVESTORS GUIDE

Inquiries must bear the signature and address of writer. Answers of public interest will be published; those not of general interest will be mailed if stamped, self-addressed envelope is inclosed. Address letters to Investors' Guide.

Answers are based upon information which THE TRIBUNE believes correct, but beyond care in securing it THE TRIBUNE assumes no responsibility.

Sunday, Oct. 5, 1924.

[Copyright: 1924: By The Chicago Tribune.]

Investors' Fidelity and Deposit Co.

Last February we published an article describing a plan under which the small investor could purchase stocks on the partial payment plan with an absolute guarantee that the stocks had actually been purchased for and would be delivered to him when paid for. This was known as the "Gaines plan," and a company composed of reputable Chicago business men and known as the Investors' Fidelity and Deposit company was formed to operate under this plan.

This company has been doing business for some months, and, we are informed, has been attaining a measure of success and living up to its agreements with its customers.

It now develops, however, that the company has made some alterations in the original plan, and, as we described to our readers the elements of safety against possible fraud in the first plan, we feel it our duty to point out to them the change that has been adopted.

One of the chief factors of safety was the agreement in the contract that the stock selected by the customer would be bought outright by the company and deposited in one of the Chicago banks or trust companies, which bank or trust company would send the investor a receipt showing that the stock was being held in his name and giving the certificate number and number of shares. This was one of the strongest points in the plan and the one which made it practically fraud-proof.

This part of the plan has been altered and the company no longer agrees to give the purchaser this safeguard. No mention of such an agreement is made in the new contract which has just been adopted. Officials of the company inform us that the banks do not wish to carry the stocks in the name of the customer while he is paying for them, and that instead the stock will be purchased for the customer but carried in the name of the company's treasurer. When it is deposited in the bank the bank will issue a receipt for it to the company, stating the number of shares held and giving the certificate number. The comoany says that it then will send this receipt to the customer. This is not specified in the contract, but we have no reason to doubt that they will do it. This feature, however, lacks the protection afforded the investor under the original plan, as the stock is not held in the bank in his name and could be withdrawn at any time without his consent or knowledge.

We do not want or intend in any way to reflect on the integrity of the officers and directors of this company. We have been to some pains to ascertain their standing, and believe them to be thoroughly reputable business men. We want simply to point out that the change in their plan of operation which we have described has, to our mind, removed one of the elements of safety which caused us to comment favorably on the original plan.

In order to deal fairly with those who purchased stocks through them under the old plan, the company is sending out letters informing these customers of the change in methods and asking their assent to the new plan, offering them the privilege of canceling their contracts if they do not care to give this assent. This seems eminently fair and an indication of good faith on the part of the company.

WORLD'S GRAIN MARKET NEWS

The grain trade last night was bullish. A good many lines sold out Friday were reinstated in wheat and rye early in the day. The seaboard and Winnipeg were bullish, while the cash trade here complained about inability to sell wheat to the east. The inclination of the trade is to look for higher prices on all grains.

Wheat market has become a big professional affair with more outside interest than at any time this year.

Big buying of May corn was on by houses that have been bullish for some time. Many local professionals also are working on that side, while houses that have been large buyers at times are disposed to sell and consider the market as more of a two sided affair.

A local trader discussing the reports of export buying of oats says it is well to consider the fact that Argentina is selling oats freely. The United States has a big surplus of oats and with prices relatively low a foreign demand is expected later.

"Bulling wheat at $1.50 in October will hurt somebody," says John C. Husted of C. A. King & Co., Toledo. "This country has eight months ahead in which to economize. Bread prices have staid down, but may advance any moment. Prosperity in the bank but not with the people will cause sharp reduction in our consumption. Stop, look and listen."

MARKETS AT A GLANCE

STOCKS—Firm; St. Josephs Lead at new high.
BONDS—Easy; foreign issues hold firm.
FOREIGN EXCHANGES—Steady; trade dull.
COTTON—Firm; fears of cold weather.
SUGAR—Lower; commission house selling.
COFFEE—Easy; realising.
WHEAT—Strong; bullish cables.
CORN—Firm; predictions unfavorable weather.
CATTLE—Steady.
HOGS—Mostly higher.

DRY GOODS AND GARMENT NEWS

[Copyright: 1924: Fairchild News Service.]

MANCHESTER, N. H.—The 10 per cent wage cut which employes of the Amoskeag Manufacturing company agreed to accept in order that the selling price of goods might be lowered and thus increase production, has been indefinitely postponed by the company. The cut was to have become effective Monday and the same day the company was to announce a reduction in the selling price of all of its goods. However, the unexpected rise in raw cotton during the week has made it impossible to cut the prices of goods at present, and, while the present prices obtain, the management will pay workers at the old rate.

WALL STREET NOTES

The general stock list was unsettled at the close yesterday by a selling attack directed against Illinois Central issues, following publication of reports that an $11,000,000 issue of preferred stock shortly would be offered to common stockholders for subscription. While the rumors of new financing lacked official confirmation, both the common and preferred shares were under pressure, yielding 2 and 3½ points respectively.

Railway Steel Spring declined 3 points and losses of 1 to 2 points were registered by Fisher Body, Strombers Carburetor, American Chicle, Mack Truck first preferred, Union Tank Car, Woolworth and Otis Steel preferred. The motor, food, tobacco and public utility shares gave the best demonstrations of group strength, although the price movements in each was by no means uniform.

WANTED
Apartment House Bond Issues

All Locations

The Bond & Mortgage Co.

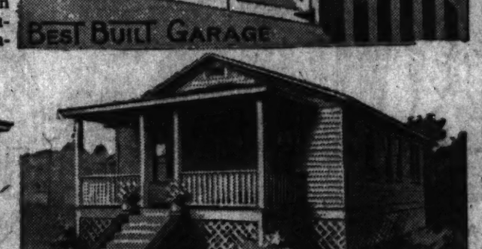
11 South La Salle Street
Randolph 4500

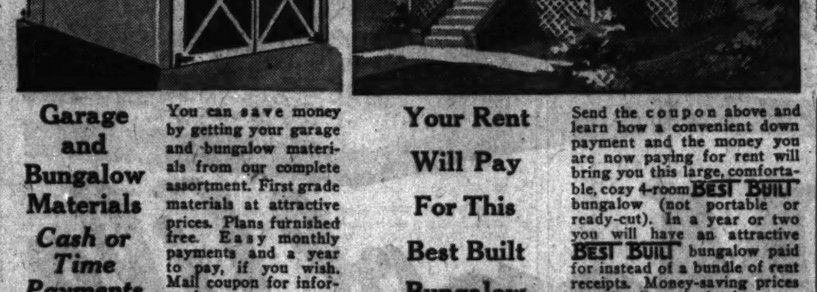
This BEST BUILT Garage Will Earn Money For You

North West Side Lumber Co.
4440 W. North Ave. T10-5
Please let me know, without obligation,
☐ how a small payment down will put a BEST BUILT Garage on my lot and give me an extra income every month.
☐ How I can have built a BEST BUILT Bungalow for a convenient down payment and the rest I am now paying.
Name .....
Address .....
Mail This Coupon Today!

The rear of your lot can be earning money. For a surprisingly small down payment we will erect a BEST BUILT permanent (not portable or ready-cut) garage on your lot. It will pay for itself and give you an extra income every month.

BEST BUILT garages are constructed of good, substantial materials by expert workmen. BUILT TO LAST. We're the largest builders of permanent garages in the Midwest, and can build for the least money. Send coupon TODAY for details. No obligation.





Garage and Bungalow Materials *Cash or Time Payments*

You can save money by getting your garage and bungalow materials from our complete assortment. First grade materials at attractive prices. Plans furnished free. Easy monthly payments and a year to pay, if you wish. Mail coupon for information.

Your Rent Will Pay For This Best Built Bungalow

Send the coupon above and learn how a convenient down payment and the money you are now paying for rent will bring you this large, comfortable, cozy 4-room BEST BUILT bungalow (not portable or ready-cut). In a year or two you will have an attractive BEST BUILT bungalow paid for instead of a bundle of rent receipts. Money-saving prices to suit all pocketbooks.

Estimates furnished free on porch repairing and general remodeling

North West Side Lumber Co.

ABE I. LURYA, President Established 1911
4440 W. North Ave. Tel. Albany 7800

BRANCH OFFICES

SOUTH SIDE BRANCH: 6842 S. WESTERN AVE. Prospect 2915
NORTH SIDE BRANCH: 6352 N. WESTERN AVE. Sheldrake 8974
NORTHWEST BRANCH: 5147 MILWAUKEE AVE. Palisade 0472-7227

OFFICES OPEN DAILY FROM 8 TO 5:30. SUNDAY 9 TO 1

Largest Builders of Permanent Garages in Midwest

"Location of the Property"!

A VITAL FACTOR TO THE INVESTOR

IN A GREAT city like Chicago, adding thousands to its population every year, it might be thought, upon shallow consideration, that any location, by virtue of its being within this great city, is one destined to increase its value.

We have found that locations which, in their day, were considered quite superior, have by reason of certain conditions, not only failed to hold to their then valuation, but instead have actually decreased. Other properties, coming within the scope of our knowledge have increased in value due to certain distinguishable conditions.

It is a complete understanding of these conditions, gathered over a period of 69 years of experience in the real estate loan business, which makes it possible to anticipate today the conditions of tomorrow, as they affect location.

There are convincing arguments of safety in every issue offered by Baird & Warner.

BAIRD & WARNER
INC.

BONDS AND MORTGAGES — TEL. CENT. 1855—FOUNDED 1855 — 134 S. LA SALLE ST. CHICAGO



3000 Miles of Dollar Bills

If all the money which has been invested in Lackner, Butz & Company bonds were converted into dollar bills and placed end to end, they would stretch from Maine to California.

That all this money has been entrusted to us is convincing evidence of the confidence which is placed in our bonds. Much of it represents the savings of small investors, to whom the loss of either interest or principal would mean severe hardship.

Our First Mortgage Real Estate Bonds are protected by every safeguard that 20 years' experience can devise. We firmly believe that they represent the ultimate of safety in investment. Send coupon for list of issues yielding 7% with absolute safety.

LACKNER, BUTZ & COMPANY,
111 W. Washington Street, Chicago.
Without obligation, please send me literature describing your 7% First Mortgage Real Estate Bonds.
Name.....
Address.....

Lackner, Butz and Company
111 W. Washington Street
Telephone Main 2811
Chicago, Ill.

First Mortgage Loans

We Are in the Market at the Present Time for

First Mortgage Loans
$100,000 to $1,000,000
5½% to 6%

Prepayment Privileges

George H. Taylor Real Estate Mtge. Co.
312 S. Clark St. Telephone Wabash 1246

PELL LAKE, Wis.

Wonderful bargains on East Side of Pell Lake, Walworth County, on Daisy Road.

1—2 Acre Lot	$ 700.00	$200.00 down
12—4 Acre Lots	1500.00 each	500.00 down
9—4 Acre Lots	1400.00 each	400.00 down
1—3½ Acre Lot	1300.00	300.00 down
1—3½ Acre Lot	1350.00	350.00 down
1—4 Acre Lot	1325.00	325.00 down
1—4 Acre Lot	1300.00	300.00 down
1—4 Acre Lot	1275.00	275.00 down

Balance $10.00 to $20.00 per month

4 acre lot with 5 room house, chicken house, barn and silo, $3500.00—$1000.00 down, balance easy terms. A fine location for summer home and chicken farm combined. Highway No. 12 from Chicago, thru Genoa, Wis., near Lake Geneva, Powers Lake and Twin Lakes. Agent on grounds Sunday.

H. A. FECHTMEYER
213-217 W. Water St. Milwaukee, Wis.

Property Owners Attention

Lake View, Ravenswood, Rogers Park and Albany Park. We have funds available at six per cent for First Mortgage Loans on brick buildings located in the above territory.

Our commission rates are reasonable.

Citizens' State Bank of Chicago
3228 Lincoln Avenue at Melrose Street
Phone Lake View 5808

A CLEARING HOUSE BANK

FOR RENT or SALE
at Galveston, Tex.

FACTORY BLDG. TWO FLOORS 80x120 —with switch siding; freight elevator; artesian well; boilers; located ½ block from waterfront.

Address: Chamber of Commerce, Galveston, Texas.

Association Organizer and Manager Wanted

There is in process of organization a large and important civic association of which prominent Chicago business men are now members. The Association is not an enterprise for profit and is not sponsored by professional promoters.

A program of expansion is now contemplated and a man of unusual ability is required to assume charge of carrying out plans for quickly increasing the membership. The man to fill this position successfully must be well educated, of exceptionally pleasing address, possess ability to speak convincingly at public gatherings and to confer effectively with men prominent in business and social life. He must have initiative, energy and experience along selling and advertising lines, the kind of man who invariably finishes what he starts.

This is a rare opportunity for a man of unquestioned integrity and reputation for accomplishment to help launch a great civic enterprise, and at the same time receive liberal compensation according to results obtained.

Address by letter only, giving fullest details regarding experience and record.

Carroll Dean Murphy, Inc.
Advertising Counsel
Harris Trust Building, Chicago

Property Managed

Landfield & Levin
155 N. Clark St.
State 7818-7929
Bank and Other References Est. 1910

6% First Mortgages

$3,000 to $10,000

On new two and three apartment buildings. Good locations. Security at least two for one.

Call, write or phone Main 1865

H. O. STONE & CO.

Advertise in The Tribune Subscribe for The Tribune

STOCKS SEESAW WITH FADING OF POLITICAL SCARE

STOCK MARKET AVERAGES

	High.	Low.	Close.	Net chg.
25 railroads	99.81	99.54	—	.17
25 industrials	117.79	117.15	117.50+	.39
50 stocks	93.80	93.38	93.52+	.09

The New York Times.

New York, Oct. 4.—[Special.]—Today's week-end stock market threw no fresh light on the actual state of the financial mind, regarding presidential politics or anything else.

In one sense it might have been called an active market, for total transactions were much the largest of any Saturday since August. It was the fourth largest two-hour market of the year. But a survey of the day's movement of prices showed little but confusion and indecision. There was no uniform direction to this movement. Advances of 1 to 3 points occurred, and so did declines of exactly similar extent.

Market Action Affords Comfort.

On the whole, the market's action reassured speculative Wall street, because at least half of the market had recovered from the previous day's "political scare" and resultant collapse of prices. But it was quite impossible to discern any social tendency.

Taking the market as a whole and judging from the "averages," railway shares declined fractionally, industrial shares advanced fractionally and the average was raised about ½ point.

About all that could be said of the day's business was that the violent decline of Friday was brought to a halt.

Small Price Changes Predominate.

With the exception of a few high priced issues, net changes at the close were generally confined to small fractions. The extent of the recovery, however, was small. Only a few issues were up a point or more.

Bethlehem Steel was the feature of the independent steel group, advancing about a point in connection with unconfirmed rumors of pending mergers. Illinois Central dropped back sharply on reports to the effect that the company is contemplating offering additional preferred stock. Oil shares as a group were firm, especially the fuel oil stocks.

New York Banks Stronger.

In view of the attention paid a week before to the deficit in the statement of the New York associated banks, their statement today was not without significance. The preceding deficit of $19,587,000 was changed to a surplus reserve of $45,169,000, a change explainable wholly by the $68,685,000 increase reported in the actual reserve held for member banks by the reserve bank.

This is a far more rapid recovery of position than occurred after any other recent "deficit week." It would seem to foreshadow easy money.

NEW·YORK·STOCK·TRANSACTIONS

Saturday, Oct. 4, 1924.

Day's sales.....319,200 Year ago.....256,300 Total, 1924.....183,416,500 Previous year....175,992,300

Div. per share.	Bid.	Asked.	Description—	Sales.	High.	Low.	Close.	Net chge.	Close Oct.6, 1923.
$6.00	85	87	Adams Exp...	100	85½	85½	85½—	½	89½
3.00	37	38½	Adv Rum pfd	100	38½	38½	38½	....	....
4.00	83	83½	Air Reduc....	600	83	83¼	83 +	¼	64
4.00	71½	72¼	Allied Chem..	300	72	71½	72	....	....
4.00	59½	59½	Allis-Chal Mfg	700	59½	59½	59½—	....	....
....	12	13	Am A Chem..	100	13½	13½	13½	....	13¼
....	34	34½	Do pfd.....	100	34½	34½	34½—	½	34
4.00	40	40¾	Am B Sugar..	300	40¾	40¾	40¾	....	36
5.00	81¼	82	Am B Shoe...	200	82	81¼	81½	....	....
5.00	130⅝	126½	Am Can.....	9,000	131⅜	130⅜	130⅜—	½	93½
7.00	116	117	Do pfd.....	500	118⅜	116	116¼—	¼	....
12.00	165⅜	166⅜	Am Car & Fdy	200	167	166⅜	166½+	½	....
7.00	118	121½	Do pfd.....	200	120	120	120	....	....
2.00	23¼	23¾	Am China A..	100	23¾	23¼	23¼+	¼	21⅜
....	30	31	Am Chicle....	300	30	30	30 —	¼	11⅜
1.75	116¼	117	Am Fdy 55% pd	300	117¾	117	117	....	....
7.00	116¼	117¾	Do full paid.	100	116¾	116¼	116¾—	¾	....
....	5⅝	5¾	Am Druggist..	200	5¾	5½	5½	....	35
7.00	77¼	77¾	Am Ice Sec...	100	77¾	77¼	77¼—	½	....
....	19	20	Am Lin Oil....	100	19¼	19¼	19¼	....	....
6.00	78½	79	Am Loco.....	900	78¾	78½	78½—	¼	43¼
3.00	45¼	46⅛	Am Metals....	100	46¼	46¼	46¼+	¼	43¼
5.00	82¾	83	Am Safety Ra	400	84	83¼	83½	....	....
7.00	103	104	Am Smelting..	1,800	74¾	73¾	74 +	¼	58½
....	45⅝	46	Am Sugar.....	700	45¾	45¼	45⅝+	⅛	63½
....	89	90	Do pfd.....	100	103	89	89	....	....
9.00	127	127¼	Am Tel & Tel	1,400	127⅛	127	127⅛	....	122⅝
13.00	162⅛	163⅜	Am Tobacco..	3,000	163¾	159⅜	163 +	3	151
12.00	181	182	Do B.....	2,300	182	158¼	162 +	3¼	149¼
....	116¼	117¾	Am W Works..	300	117	115¼	116⅜—	¼	....
....	57¼	57⅝	Am Woolen....	1,500	57⅞	57¾	57⅝—	⅛	73¼
7.00	95¾	96⅛	Do pfd.....	100	96	96¾	96⅝	....	....
....	2⅜	2⅝	Am W P pfd	100	2½	2½	2½—	⅛	4
....	7	7¼	Am Zinc.....	200	7¼	7¼	7¼	....	....
....	27	28	Do pfd.....	100	27	27	27	....	....
....	35⅜	35⅝	Anaconda.....	600	36	35⅜	35⅝+	⅛	58⅛
7.00	98	99	A D G 2d pfd	100	98¾	98¾	98¾	....	....
6.00	106⅜	106⅞	Atchison.....	1,000	106⅞	106½	106½	....	96¼
....	2	2¼	Atl R & A....	100	2	2	2	—	2
7.00	132⅜	134	Atl G & Lim..	1,000	133¾	132¼	133⅜+	1¼	114
....	85	87	Atlantic Ref..	800	84¾	84½	84¾—	¼	....
7.00	113	113½	Do pfd.....	100	112	112	112	....	....
7.00	121⅛	121¾	Baldwin Loco.	1,400	122	121⅜	121¾+	⅛	117⅜
5.00	62	62¼	Balt & Ohio..	1,000	62¾	62	62	....	59¾
4.00	59¾	60	Do pfd.....	100	60	60	60	....	59¼
....	18	18¼	Barnsdall "A"	300	18¼	18	18 +	¼	....
....	44¾	44¾	Beth Steel...	3,500	45	44	44½+	½	....
7.00	93¼	94¼	Do 7% pfd.	100	93¾	93½	93½—	½	....
....	4¼	4⅜	Booth Fish...	100	4¾	4¼	4¼	....	....
....	89	90	Do Em St 2 pf	300	91	89¾	9 —	....	....
8.00	118¾	118¾	Brk Edison....	800	118¾	118	118¾+	¼	....
....	23¾	24⅛	Brk Man Tran	2,000	24	23⅞	24 +	⅛	....
6.00	67¼	67⅞	Do pfd.....	100	67¼	67½	67⅝	....	....
4.00	75¾	76¼	Brk Union Gas	500	76¼	76	76	....	....
10.00	109	110	Burns Bro A	300	109¾	109¾	109¾+	¾	....
....	15⅝	15¾	Butte & Sup..	800	15¾	15½	15¾—	....	13½
6.00	91	92	Cal Packing..	100	91	91	91 —	....	....
1.75	21⅞	22	Cal Petroleum	200	21¾	21⅜	21⅜	....	19⅞
2.00	47¾	48	Cal & Aris....	300	48¼	47½	48¼+	¼	....
10.00	147⅞	148¼	Canadian Pac.	800	148¼	147⅞	148 +	¼	145⅞
....	13⅝	13⅞	Can Leather..	400	13⅞	13⅝	13⅝—	....	....
4.00	45	45¼	Cerro de Pas	600	45¼	45¼	45¼	....	36⅝
....	35½	37	Cebt Products	100	36	36	36 —	....	....
3.00	33¾	34	Chand Motor..	1,000	33⅝	32¾	33⅛+	⅛	47
4.00	84⅛	84½	Ches & Ohio..	1,700	84½	84½	84½—	¼	69
....	5¾	5¾	Chi & Alton...	400	5¾	5¾	5¾	....	3¼
....	42¼	43	C & E I pfd...	100	43¼	42½	43¼—	½	53¼
4.00	60	60¼	C & N W.....	500	60	59½	60 —	¼	63¼
....	6⅜	6⅝	Chi Gr West..	500	6⅝	6⅜	6¼—	....	....
....	19¾	19¾	Do pfd.....	1,500	19¾	19¼	19¼+	¼	9¾
....	13¾	13¾	C M & St P..	2,500	13¾	13¼	13¼+	¼	16¼
2.00	20¼	20½	Do pfd.....	600	20½	20½	20¼—	¼	37⅜
5.00	85⅛	85¾	Chi Pneu Tool.	100	85⅜	85⅜	85⅜—	⅛	....
....	32⅜	32⅞	C R I & P....	1,200	33	32½	33⅛+	⅛	24¼
7.00	89	89½	Do pfd A....	100	89½	89¼	89¼	....	79
2.50	31⅜	32	Chile Copper..	1,200	32	31⅜	31⅝	....	26⅞
....	19¼	19⅝	Chino.....	1,000	19⅝	19¼	19¼—	⅛	17⅞
7.00	75¼	76	Coca Cola....	2,000	76¼	75	75½	....	75¾
....	42¼	42⅝	Colo Fuel....	1,400	42⅝	42⅜	42½	....	....
....	43¼	43	Colo & South	400	43¾	43⅜	43¾—	....	21⅜
4.00	40¼	41	Colum Carbon	100	41	41	41 —	½	43⅜
2.60	43¼	43¾	Col Gas & E	100	43⅝	43¼	43¾	....	34
....	¾	1	Do rts.....	14,800	½	⅜	⅜	....	....
....	43	45¼	*Comi Inv Tr	100	44	44	44	....	....
4.00	67¼	67⅝	Comi-Solv A..	200	66¼	66¼	66¼—	¾	31¼
....	61¼	63	Do B.....	300	63½	63½	63½+	1¼	24
....	18⅜	19¼	Cons Cigars...	1,500	19	18⅜	18¾+	⅛	....
2.00	45	46¼	Congoleum....	400	46¼	45¾	46¼+	¼	....
5.00	71⅛	72	Consol Gas...	3,000	72	71½	72 +	⅛	62
8.00	146	148	Con Gas Balt	500	146¼	144¼	146¼—	½	....
....	2⅞	3	Cons Textile..	900	3	3	3	....	....
4.00	58¾	58¾	Contin Can....	1,100	58½	58¾	58¾+	⅛	49
3.00	68	68¼	Contin Motors	600	68	68	68¼+	¼	64
5.00	36	36½	Corn Prod....	3,500	36⅝	36	36 —	⅛	....
....	23¼	23½	Cosden Co....	3,000	23⅛	23¼	23⅜+	⅛	27
7.00	83¾	84½	Do pfd.....	100	84	84	84	....	89¾
4.00	55¼	56¼	Crucible Steel	100	55½	55½	55½+	½	60¼
....	12⅝	13	Cuba Cane S..	100	12⅝	12⅝	12⅝	....	12¼
....	62½	63	Do pfd.....	1,500	62¾	62¾	62¾+	1⅛	....
3.00	31	31¼	Cub Am Sug...	900	31	31	31	....	30⅜
....	37	38	Crex Carpet...	100	37½	37¼	37½	....	....
....	6	6¼	Cub Dom Sug	100	6¼	6¼	6¼+	⅛	....
4.00	50¼	51	Chysmel Fruit	800	51¼	50¾	50¾+	⅛	62½
....	47¼	47¾	Davis Chem..	100	47¾	47¼	47¾+	⅛	49
8.00	125½	126½	Del & Hudson	500	126½	125¾	126¾+	¾	109¼
3.00	137⅜	139	D L & W.....	1,000	137½	136¾	137½+	½	112¾
8.00	108	109	Det Edison....	100	108¾	108¾	108¾+	¾	....
1.00	12	12½	Douglas Pec..	100	12	12	12 —	⅛	11¾
2.00	15	15⅜	Dome Mining..	500	15	15	15	....	....
8.00	125⅜	126⅛	Du Pont de N	700	129½	125	125⅜+	⅛	123⅜
....	9	9½	Eaton Axle...	300	9¼	9	9	....	21½
5.00	63⅜	64¼	Endicott J....	300	64¼	63⅜	64¼	....	....
....	20⅜	27	Erie.....	900	20½	20½	20½	....	14½
....	37⅛	37⅜	Do 1st pfd..	300	37½	37⅜	37⅜+	⅛	23¾
....	27⅞	28	Fairbk Morse	400	27¾	27¾	27¾	....	....
8.00	82⅝	83½	Famous Play..	3,400	82¾	81½	82⅜+	⅛	....
8.00	97	97¼	Do pfd.....	200	97	97	97	....	....
7.00	49	49¼	F M & S pfd	200	49¼	49¼	49¼—	....	....
10.00	182	186	Fisher Body..	300	183½	183	183	2	160
6.00	85⅝	85¾	Foundain Co..	300	85¾	85½	85½+	⅛	68⅝
....	9	9¼	Fisk Rubber..	100	9	9	9	....	6⅞
3.00	71	71½	Fleischma Co	800	71½	71	71½	....	43
....	7⅞	8	Freeport Tex.	300	8	8	8	....	....
....	4¼	4⅜	Gardner Mots	100	4¼	4¼	4¼	....	....
2.00	45	46	Gen Am T C	400	45	45	45 —	⅛	....
7.00	96	97	Do pfd.....	300	96	96	96	....	....
....	41⅞	41¾	Gen Asphalt..	600	41¼	41¼	41⅜+	⅛	30
8.00	146	148	Gen Baking...	200	146	144	146	+	82
8.00	256⅜	257⅛	Gen Elec	3,000	258⅜	256⅛	257 +	⅛	171¼
....	11⅛	11⅜	Do spl.....	100	11⅜	11⅜	11⅜+	....	....
5.00	58¾	58⅞	Gen Motors...	2,300	59½	58⅝	59 —	⅛	....
6.00	90	90¼	Do pfd.....	100	89½	89¾	89¾	....	....
6.00	90	90¼	Do 6% d pf	600e	90	89¾	90 +	1	....
7.00	100	100½	Do 7% d pf	400	100	99¾	100 +	⅛	....
2.00	40¾	40¾	Gen Petrol...	100	40¾	40¾	40¾	....	....
7.00	106	106½	Gimbel B pfd	100	106⅜	106⅜	106⅜	....	....
....	12¾	13	Glidden Varn	3,300	13	12¾	13	+	....
2.00	35	36	Gen Refract..	1,100	36	36	36	—	1½
....	36⅛	36¼	Gold Dust C..	100	37⅜	37⅜	37⅜	....	....
....	29¾	30	Goodrich.....	2,500	29¾	29½	29¾	....	....
7.00	85½	85¾	Do pfd.....	100	85¼	85¼	85¼+	¼	75¾
....	69¼	69¾	Goodyear pfd.	1,700	69¼	68	69½+	½	....
....	17¾	18	Granby.....	700	17¾	17	17¾	....	....
....	3⅞	3¾	Gray Davis....	100	3⅞	3⅞	3⅞	....	....
6.00	63½	63¾	Great No pfd	200	63½	63½	61½	....	53⅜
8.00	86⅛	86⅝	Great West S	300	86¾	86¼	86⅜+	⅛	....
....	5⅝	7	Guant Sugar..	100	5¾	5¾	5¾	....	....
5.00	74	75	G M & N pfd	700	74½	74	74 +	¼	46⅝
5.00	71¼	71¾	Gulf State St	600	72	70¾	71¼+	¼	73
4.00	33¾	33	Hartman.....	100	33	33	33	....	....
8.00	35¾	35¾	Hayes Wheel..	700	35¾	35¼	35¼+	⅛	35
....	70¼	70¾	Houston Oil..	400	70¼	70¼	70¼	....	52¾
3.00	27¾	27¾	Hudson Mot..	400	27¾	27¼	27¼—	⅜	23⅞
1.00	14	14¼	Hupp Motors..	200	14¼	14¼	14¼+	⅛	....
7.00	107⅞	108¼	Ill Central...	1,300	108¼	107⅞	108¼+	¾	105
6.00	107½	108¼	Do pfd.....	700	110	108	108 —	¾	....
1.00	6¼	6⅜	Ind Oil & G..	100	6¼	6¼	6¼+	⅛	45⅜
....	⅜	½	Indiahoma....	100	⅜	⅜	⅜	....	....
....	24½	25	Inspirata Cop	100	24½	24½	24½+	½	28¼
8.00	101	102	Int Bus Mch	100	102	101¾	101¾	....	....
4.00	50	50¼	Int Cement...	300	50	50	50	....	....
2.00	29	29¼	Int Comb Eng	2,100	28¾	28¼	29	....	20⅜
5.00	92	94	Int Harv.....	300	93¾	93	93 —	1	75½
....	8¾	9	Int Mere Mar	100	9	9	9	....	6½
....	38¾	38⅞	Do pfd.....	400	38¾	38¼	38¼+	¼	....
....	17¾	17⅞	Int Nickel....	600	17¾	17¼	17⅜+	⅛	11⅜
....	45⅜	46¼	Int Paper	1,300	47	45⅝	45⅞—	⅜	....
6.00	74	74½	Do pfd stpd	200	74	74	74	....	....
8.00	117	119	Int Shoe pfd	100	117½	117½	117½	....	....
....	16¾	17	Jones Br Des	400	17	16¾	16¾	....	....
8.00	86¼	87	Jordan Mot..	2,100	87½	86¾	87	+	⅛
....	20⅝	21	K C Sc.....	700	21½	20⅝	20⅝+	⅛	18½
7.00	97	97½	KCP&L 1st p	100	97	97	97	....	....
....	18⅝	19¼	Kayser J.....	200	19	18⅝	19	....	36½
....	18	18⅜	Kelly Springf.	300	18¾	18¼	18¼+	⅛	23⅜
3.00	44⅛	45	Kenn Copper..	3,500	45¼	44⅛	45	....	34
....	48⅝	48⅞	Kresge Dept S	1,300	49	48	48½—	1½	....
8.00	421	440	Kresge S S....	100	425¼	425¼	425¼+	5	238½
3.50	61¾	61¾	Lehigh Valley	3,300	61⅞	61¼	61½+	¼	61⅛
3.00	61¾	62¾	Lig & Myers B	300	62	61¾	62 —	¼	....
7.00	119	120	Do pfd.....	200	119¾	119	119¾+	¼	....
4.00	60¾	61	Lima Locomoti	200	61	61	61 +	¼	62⅜
2.00	17	17¾	Loew's.....	500	17	17	17 —	⅛	....
....	69¼	70	Loose-Wiles ..	100	70¾	70¼	70¼+	⅛	....
3.00	37½	37¾	Lorillard, P..	200	37¾	37¾	37¾	....	....
6.00	99	99	Louisv & Nash	200	97¾	97¾	97¾—	¼	88¼
6.00	99	99¼	Mack Truck..	3,700	99¾	98¾	99 —	¾	....
....	97	99	Do 1st paid	100	97½	97½	97½	....	....
7.00	101½	103	Do 1st pfd..	100	102¾	102¼	102¼—	⅛	....
7.00	97	97½	Do 2d pfd..	200	97¾	97¼	97¼	....	....
4.00	66	66¾	Mackay Cos p	300	66	66	66	....	....
....	63¾	65	Macy Co.....	400	64¾	64	64 —	1	....
....	32	33⅜	Marmn Coppr	1,700	33½	32	33¼—	⅜	....
4.00	46	47	Mar El Supp	100	46¾	46¾	46¾	....	....
4.00	42¾	44	Mar El 1st m	600	43¾	43¾	43¾+	¼	....
....	26	27	Marscalbo ..	100	26¾	26½	26½	....	18¼

*Ex dividend. †Pays extra dividend. ‡Rx rights. **Initial dividend. ††Stock dividend declared.

Sales and first hour, 183,500; total sales, 319,200 shares.

NEW·YORK·CURB TRANSACTIONS

[By Associated Press.]

Saturday, Oct. 4, 1924.

Day's sales.....231,300
Bonds, par value.....$321,000

INDUSTRIALS.

	Sales.	High.	Low.	Close.
Amal Leather ...	300	8¼	8¼	8¼
Am For Pwr w i.	1,100	33¼	32¼	32¾
Am Pow & Lgt w	2,200	46¾	45¼	46⅜
Am Gas & Elec	200	94	93	93
Am Lt & Trac.	870	137	136¼	136⅞
Do pfd.....	10	93⅜	93⅜	93⅜
Am Stores new..	100	36	36	36
Am Thread pfd.	100	3⅜	3⅜	3⅜
Atlantic Fruit ..	900	1¼	1	1¼
Borden's C Milk	10	128	128	126
Bklyn City R R.	200	9¾	9¾	9¾
Bur'she Ad Mach	60	64½	64	64½
Do pfd.....	60	100½	100½	100½
Campb'l Soup pf	61,100	80	80	80
Chatterton & Son	50	11⅞	11⅞	11⅞
Chicago Nipple A	100	35¼	25¼	35¼
Do B w i.....	400	16¼	16¼	16¼
Cr'tt'n Pwr Corp.	330	103	101¾	103
Do pfd.....	200	76	75¾	75¾
Cont'l Tob Inc..	700	25¼	25¼	25¼
Con G of Balt w i	7,500	37¾	36⅝	37¾
Cuba Co Co.....	600	35⅝	35	35
Del L & W Coal.	75	103¾	103¾	103¾
Dochler Die Cast	100	18⅜	18½	18⅜
Driver C & R...	1,900	58	57	58
Du Pont Mtr.....	500	1⅞	1⅞	1⅞
Durant Motors..	100	16¾	16¾	16¾
Elec Investors..	1,600	7¾	7¾	7¾
Fed Mtr Canada.	10	425	425	425
Gillette S Ras..	40	324	322	324
Gen Alden Coal.	700	122	121¾	121¾
Goodyear Tire....	300	15⅜	15	15⅜
Grand Stores.....	200	70	70	70
Hall Signal	100	5	5	5
Hamilton Corp....	100	27¾	27¾	27¾
Hayden Chem	200	2⅝	2⅝	2⅝
Hudson Co pfd..	300	41¾	41¾	41¾
Interst'l Rubber.	100	5⅜	5⅜	5⅜
International Radio.	500	11¾	11¾	11¾
Jesse Radio Mfg.	800	9	8¾	8¾
Keystone Selstlur	1,000	1¼	1¼	1¼
Lehigh Pwr Sec.	500	82	82	82
Lehigh Val Coal.	2,600	40¾	40	40
Mid West Util..	1,310	75	74	74⅝
Nat Tea Co new..	80	253	250	253
Nat Tea Co pfd....	25	110¼	110¼	110¼
Nickel Plate w i	200	73¼	72	73¼
Do pfd w i.....	200	85	83	83
Proprietary Brush	400	45⅜	45	45⅜
Radio Corp	100	5¼	5¼	5¼
Rec Truck.....	100	16¼	16¼	16¼
Rocky M S & R..	500	1⅜	1⅜	1⅜
Do B.....	100	1¼	1¼	1¼
Rova Radio cd..	200	15	14⅜	14⅜
Sierra Pac Elec.	300	19	18¾	19
South Coal & Ir.	41,000	.08	.07	.08
Standard Pub...	500	25⅜	25¼	25⅜
Swift Intl.....	1,000	27¼	27¼	27¼
Tenn El Power..	100	42	42	42
Thompson Radio.	300	7¼	7	7
Tob Prod Export	200	3	3	3
United Bakeries.	200	115	115	115
United Ia P A....	200	50¼	50¼	50¼
Unit Ret Candy..	200	5¼	5¼	5¼
Ward Bak Corp A	300	124¼	124¼	124¼
Do Corp B...	3,000	34¼	34¼	34¼
Do Corp pfd..	800	93½	93	93½
Ware Radio Corp	500	35	34½	34½
Western Power..	900	40¼	39¼	40¼
White Rock.....	100	14¾	14¾	14¾

STANDARD OILS.

Anglo Am Oil....	900	15	15	15
Eureka Pipe Line	10	77	77	77
Humble Oil.....	1,100	38½	38	38
Ill Pipe Line....	30	122	121	121
Galena Sig. W P.	100	103	103	103
Imperial Oil. Can	1,100	103¼	101¼	103¼
Interstat Pet....	400	19¾	19	19
N Y Transit.....	10	60	60	60
Prairie Oil & Gas	250	208	207	208
Do Pipe Line..	210	103½	101½	103½
S O of Ind.....	1,400	56¼	53¾	56¼
S O of Ken.....	300	115⅜	114¾	115⅜
S O of N Y.....	100	30¾	30¾	30¾
S O of Ohio.....	20	315	315	315
S O of Ohio pfd..	150	117	115	117
Vacuum Oil.....	3,000	71¾	71¼	71½

MISCELLANEOUS OILS.

Allen Oil.....	2,000	.49	.48	.49
Carib Synd.....	200	2¾	2¾	2¾
Cities Service....	30	142¾	142	142¾
Do B wi.....	10	93⅜	93⅜	93⅜
Crook Syndicate.	6,200	.9	.8½	.8½
Engineers Petrol.	5,700	.04	.04	.04
Fensland Oil.....	1,000	.30	.30	.30
Gulf Oil.....	100	58⅝	58⅝	58⅝
Indiana Oil.....	15,000	.62	.62	.62
Lago Pet.....	700	4¾	4¾	4¾
Latin Am Oil....	4,000	.03	.02	.02
Livingston Pet..	200	.01¾	.01¾	.01¾
Mount Prod.....	300	10¾	11¼	10¾
Mutual Oil stfs..	2,000	11	10¾	11
New Bradford....	200	4¾	4¾	4¾
N S & Ar L Co..	200	6¾	6¼	6¼
Ohio Ranger	4,000	.21	.20	.21
Red Bank Oil....	1,100	37¾	36¾	37¾
Royal Canadian..	1,200	5¾	5¾	5¾
Salt Creek Prod.	1,000	26¼	25¾	26¼
Sinclair Oil.....	1,000	.16	.15	.16
Un Oil Cal rcts..	200	132¾	132	132
Wilcox Oil.....	300	4¾	4¾	4¾
Woodley Petrol..	800	11	10¾	10¾

MINING.

Alvarado Min....	100	1¾	1¾	1¾
Canario Copper..	2,100	5¾	5¾	5¾
Cresson Gold....	1,100	3

Ford Owners



NO KICK TIMER

For Ford Cars Trucks and Tractors

Just put it on your Ford motor and forget it. It is the last word in efficient ignition, mechanical ingenuity and long-lasting service.

It gives you all the service of an expensive distributor ignition system plus distinct advantages of its own—all for the price of a timer.

Absolutely no second spark "Kick-backs" on the crank handle or the starter. (No injured arms or broken starter shafts.) No "Kicks" from users.

Whether you operate one Ford or a hundred we want you to make a trial of the NO KICK TIMER now. How much money will it save you in a year if the NO KICK TIMER pays for itself in 2,000 miles as we claim?

Can you afford to be without this remarkable, yet inexpensive improvement, that gives heretofore-unheard-of safety and added efficiency in starting and operating Ford motors?

Please do not form an opinion of any kind until you have proved it yourself. Just glance over this ad; then telephone or call on the nearest dealer for a NO KICK TIMER on our 10 Day Trial basis.

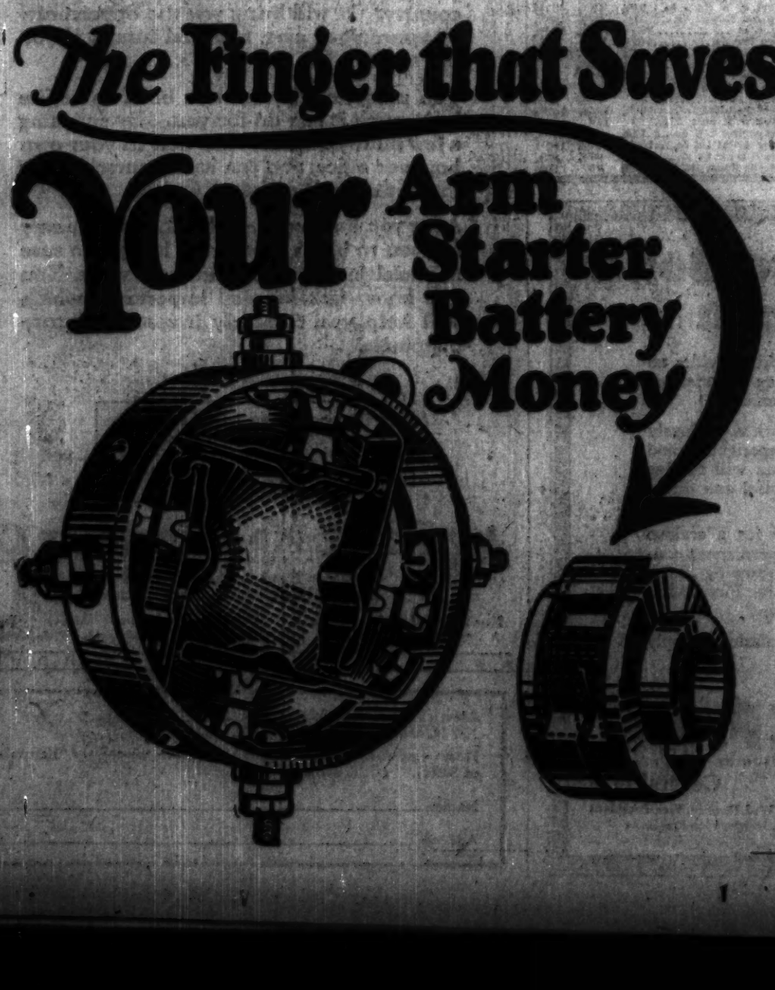
SAFETY Removes all danger of injury to your arm or damage to your starter from "Kick Backs" resulting from the disastrous second spark. The ingenious RECEDING CAM FINGER makes ignition contact impossible upon a reverse movement of the motor. It relieves you of "That Scared Feeling."

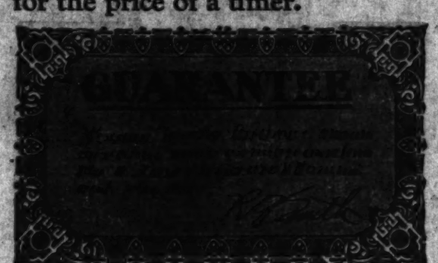
POWER Superfine CARBON GRAPHITE contacts produce a HOT SPARK of GREATER INTENSITY. This gives greater power from vastly improved gas combustion and the least carbonization.

ECONOMY A remarkable gasoline saving comes from the Intensely Hot Spark and Complete Combustion. In addition there is a decided gas saving in the "lean mixture" which should be used with the NO KICK TIMER. Also it saves your battery by giving instantaneous starting.

DURABILITY It has a long life, being practically indestructible because of its fine materials, sound construction, simplicity, freedom from wear and ingenious design.

COMFORT No oiling. No cleaning. No washing. No attention. No worry. Just 100% service.





10,000 MILE GUARANTEE

With each NO KICK TIMER dealers give our Unconditional Guarantee of satisfactory service for 10,000 miles. If during this time your NO KICK TIMER should not function to your entire satisfaction, return it to your dealer or direct to us and you will receive a new one, without argument or question.

10 DAYS MONEY-BACK GUARANTEE FREE TRIAL

Every dealer handling NO KICK TIMERS is authorized to give you an unconditional 10 Days' Free Trial. Return it after 10 days and receive your money back if you are not more than satisfied. No obligation. No questions asked. If you keep it you get the 10,000 Mile Guarantee.

Go to Your Dealer Today

If there is no dealer near you mail coupon to any dealer below or direct to manufacturers.

Sold by these dealers—Many others will be stocked by the time this advertisement appears.

NORTH SIDE

Academy Garage
1530 N. Clark St.
Addison Racine Service Station
2150 N. Addison St.
Fred A. Benson
5940 Broadway
Bill Avery Service
4437 N. Clark St.
Bennett's Auto Repair Shop
4474 Broadway
David Case Auto Painting Co.
1031 Addison St.
Dennis Garage
53 Dearing Pl.
Edwards Garage
2716-19 Broadway
Grand Front Garage
3043 Broadway
Hoosier Alley Repair
1122 Foster Ave.
Hillsman Bros.
4916 N. Clark St.
A. C. Kramer Co.
913-21 Irving Park Blvd.
L. K. Auto Supply
901 Irving Park Blvd.
Lakeview Garage
3856 Broadway
Lindsay Auto Service
4027 N. Paulina St.
Lincoln Garage
1215 Lincoln Ave.
Miller Garage
2911 Sheffield Ave.
Majestic Garage
2902 N. Clark St.
Sheridan Garage
4437 N. Clark St.
Sheffield Auto Repair
2909 Sheffield Ave.
University Garage
4557 Sheridan Road
Wrigley Garage
4057 Broadway
Wilson Garage
4900 Broadway
Terminal Garage
4464 Broadway

NORTH WEST SIDE

Kilbourn Garage
4600 Kilbourn Ave.
Sunnyside Garage
4443 N. Clark St.
Bill's Battery
5631 N. Kedzie Ave.
Cass Tire & Supply Shop
1519 Montrose Ave.
Rodger Motor Garage
3313 Montrose Ave.
S. E. Smith
4300 Norwood Park Ave.
U. S. L. Tire & Battery Co.
4715 N. Crawford Ave.
Reliable Tire & Battery Co.
4131 Montrose Ave.
Dolton Garage
4301 Milwaukee Ave.

Auto Parts & Gear Company
3917 Fullerton Ave.
Beyer Service Battery Station
1501 N. Kedzie Ave.
Birkner Tire & Accessory Station
4058 West North Ave.
Comfortable Battery Station
3756 West North Ave.
Crystal Supply House
3750 West North Ave.
Dreamy Auto Station
1746-60 Milwaukee Ave.
Hermann Garage & Oil Station
4145 Armitage Ave.
Parkway Auto Supply
3825 West North Ave.
Shakespeare Garage
3166 N. California Ave.
Victory Park Battery Station
1649 Milwaukee Ave.
Western Ford Service
3345 West North Ave.
Schuemann Motor Supply
4951 Milwaukee Ave.
Sedina Tire & Battery
3312 Irving Park Blvd.
Milwaukee Ave. Garage
4033 Milwaukee Ave.
Hard Coil Tire & Battery Co.
4069 Elston Ave.
Hilbrandt Edmonds Filling Station
4066 Milwaukee Ave.
Northern Tire & Filling Station
3134 Irving Park Blvd.
Albanz Auto Radiator Co.
3102 Irving Park Blvd.
Baker's Garage
3110 Fullerton Ave.
A. Meinehl
4456 Milwaukee Ave.
Ed. Apfel Auto Supply Co.
4221 Fullerton Ave.
Park View Garage
4412 N. Western Ave.
Lincoln Auditing Tire Co.
1800 Addison Ave.
North End Auto Supply
4346 Lincoln Ave.
California Park Garage
3915 Irving Park Blvd.

WEST SIDE

Daniel Cranden Ford
4301 W. Lake Road
Pacific Garage
1206 W. 14th Street
Hamlin Garage
3713 Ogden Ave.
O. K. Garage
3908-12 W. 21st.
Western Ignition & Battery Service
3125 W. 21st.
Arnold & Arnold
1725 Washington Blvd.
Austin Supply Co.
5414 W. Lake St.
B. & L. Service Co.
2218 W. Division St.
Dayton Electric Co.
600 N. Lample Ave.

D. & L. Auto Supply Co.
2213 W. Division St.
W. J. & J. A. Dorsey
1435 W. Madison Blvd.
Franklin Garage
511 N. Kedzie Ave.
Grand Ave. Auto Supply
4402 W. Madison St.
J. Cozzi
142 N. Noble St.
Grand Ave. Battery Station
901 N. Kedzie Ave.
Illinois Auto Supply Co.
4216 W. Madison St.
Jarman Lake Garage
1219 W. Lake St.
Lockwood Service Station
4252 W. Chicago Ave.
McLennan Battery Service
2190 W. Washington Blvd.
North West Battery & Accessory
4048 W. Division St.
Robert Napoleon
614 North St.
Sedina Auto Tire Co.
1336 Jackson Blvd.
Ogden Motor Co.
413 N. Crawford Ave.
Parkside Tire & Supply Co.
2813 W. Division St.
Smith & Harries
4040 W. Chicago Ave.
West Side Ignition Co.
2230 W. Crawford Ave.
Singer Motor Sales
2719 S. Western Ave.
Harry Roth
1112 S. Oakley Blvd.

SOUTH WEST SIDE

Ashland Auto Repair
4151 S. Ashland Ave.
Harding Motor Co.
3813 S. Harding Ave.
Hoosier Service Station
4946 S. Western Ave.
Lawndale Grand Co.
4416 S. Ashland Ave.
Gus Schoenhaus
3116 W. 63d St.
Lincoln Garage
5401 S. Racine Ave.
Sam Rausch
4100 W. 63d St.
Joe's Auto Repair
4158 Ogden Ave.
Park Garage
4414 S. Ashland Ave.
Central Glass Co.
3070 W. 63d St.
Ford Transmission
3242 Archer Ave.
White Knight Garage
4900 S. Ashland Ave.
Wrigley Auto Repair Shop
3018 S. Ashland Ave.
Lawndale Garage
4430 Ogden Ave.

H. G. Abrams & Co.
3239 Ogden Ave.
Fraser Motor Garage
1435 W. 71st St.
Modern Auto Supply & Sales Co.
1716 W. 12 St.
Owen Service Station
3734 S. 40 St.
J. F. Mitchell
142 N. Ogden Ave.
Ogden Park Garage
1203 W. 11 St.
Western Battery Station
4602 S. Western Ave.
Robinson Park Garage
3052 S. 41 St.
Tanner Bros.
4027 S. Ashland Ave.
Wm. F. Englefield
3414 W. 63 St.

SOUTH SIDE

Lakeside Motor Livery
3332 Vincennes Ave.
Indiana Garage
3759 Indiana Ave.
Gene Tire Store
3448 Cottage Grove
Hartland Garage
3711 Cottage Grove
Hyde Park Garage
3340 Cottage Grove
Guernsey Tire & Battery
3515 S. Ashland Ave.
Frank's Battery
311 W. 35th St.
Hart Bros.
3225 S. Ashland Ave.
Jones Garage
1410 Marquette Road
K. & K. Auto Repair
56 W. 43rd St.
Powell Ignition Co.
1759 Jackson Ave.
Ray's Garage
3946 S. Western Ave.
Rosenthal Bros.
1347 S. State St.
Freeman's Accessories
1119 E. Wentworth Ave.
Al Silberg
3340 S. Canal St.
Harper Battery Station
1454 Harper Ave.
Chicago Lakeside Tire & Supply
3338 Hyde Park Blvd.
Irving Auto Parts Co.
3900 Irving Ave.
Jones Auto Co.
4201 Cottage Grove
W. A. Davis & Son
3610 Irving Ave.
Kenwood Tire & Battery Station
4500 Lake Park Ave.
Kramer Tire & Service Co.
3900 Ewing Ave.
Lawrence Bros.
10051 Indianapolis Blvd.
Lincoln Park Tire & Battery Station
2907 E. 79 St.
Lake Ave. Garage
3414 Lake Park Ave.

Field Tire & Battery Co.
7420 Stony Island Ave.
Auburn Park Filling Station
7913 Racine Ave.
White Hickory Garage
9205 S. Western Ave.
79th Street Service Station
7900 S. Vincennes Ave.
Kuster & Sons
137 E. 115 St.
Lee's Garage
116 E. 110 St.
Stewart Brown
11136 Vincennes Ave.
Smith & Zanardo
7344 Stony Ave.
South End Service Station
10610 Vincennes Ave.
Stone Curb Service Station
11951 S. Halsted St.
Motorist Supply Co.
11328 Michigan Ave.
Lafayette Garage
11454 Lafayette Ave.
Kitchen's Garage
11116 Vincennes Ave.
Unwin Motor Service
7912-7916 Exchange Ave.
Overland Ford Repair
750 E. 47th St.

OUTSIDE CHICAGO

Pratt's Tire Shop
7 E. Roosevelt Rd.
Berwyn, Ill.
East Side Auto Parts
Cicero, Ill.
Cicero Auto Supply
2119 Cicero Ave.
Chicago Heights, Ill.
Cottle Garage
Cottle Corners
Powell Ignition & Dealers
Des Plaines, Ill.
Hyde Park Garage
1010 S. Western Ave.
Centerville, Ill.
Centerville Bros.
Harvey, Ill.
10th & Park Ave.
Hinsdale, Ill.
Hoag Pullman Garage
Hoag & 119 St.
West Pullman, Ill.
South Side Garage
11 Western Ave.
Lansing, Ill.
Lee E. Strickland
Main & Gladstone Sts.
Oak Park, Ill.
Garfield Tire & Battery Service
606 W. Garfield
Park Ridge, Ill.
W. F. Clement
216 Main St.
Kenney Battery & Ignition Service
Cor. W. Roosevelt Road
Oak Park, Ill.

To Dealers

Our proposition is just as attractive to you as the NO KICK TIMER is to the user. We do not sell through jobbers. Just sign and mail the coupon (without remittance) attached to your letterhead and get started on this fast selling, satisfaction giving article.

CALKY COMPANY

Incorporated

Manufacturers and Distributors

2211 Michigan Avenue, Chicago

Telephone Calumet 3737

USE THIS COUPON

If there is no dealer near you. Mail it to nearest dealer or direct to manufacturer.

Gentlemen:—Enclosed find $3.00 for one NO KICK TIMER on 10 Days Money Back FREE TRIAL backed by your 10,000 Mile Guarantee as per your ad in Chicago Tribune.

Name_____

Street_____

City_____ State_____

Dealer's Name_____

(If you are a dealer just sign above and mail attached to your letterhead (without check) and receive our attractive proposition by return mail.)

Magazine Section

Chicago Sunday Tribune
THE WORLD'S GREATEST NEWSPAPER
PART FIVE. ★

TABLE OF CONTENTS for OCTOBER 5, 1924
SANDHILLS (A new Blue Ribbon serial).....By Hugh McNair Kahler and Donald G. Herring
THE BEACHCOMBER (Blue Ribbon short story).....By Henry Hale
ARISTOCRACY VS. BASEBALL.....By George M. Cohan
ELAINE AT THE GATES (Conclusion).....By W. B. Maxwell
BOOKS AND BOOKMEN (Comment on current literature).....By Gene Markey

BEGINNING A NEW SERIAL—

Sandhills

By
Hugh McNair Kahler
and Donald G. Herring

A southern love story full of action and dramatic touches

BLUE RIBBON FICTION

Swift rides in the night through forest and sandhills . . . a girl fighting for existence . . . moonlight raids with horse and gun . . . dark plotting and treachery . . . love and adventure help to make this new serial interesting from the forest fire in the opening installment to the great crisis of love and action in the last chapter. You will enjoy this story with its unusual setting and its dramatic situations. It is by two popular authors who have collaborated to write one of the most fascinating tales of the year.

Read

SANDHILLS



The mare chose the moment for a desperate leap forward. A low branch seemed to thrust out like an arm and snatch Jane from the saddle.

INSTALLMENT I.

Before the Flames.

A THIN, aromatic haze clouded the spaces between the scrub oaks with a pearling mist and spiced the air with a fragrance remotely pleasant—a smell that made Jane Borden think wistfully of autumn afternoons on Long Island, of early wood fires burning cleanly in wide hearths. She enjoyed it with a hint of melancholy; they were burning leaves somewhere, she told herself; winter would be closing in soon. She gave the restless mare her head, as if to outrun the thought.

Already the ride had carried her well beyond the limits of her earlier explorations in this brown, desolate sandhill country. The barren monotony of the landscape seemed to urge her on, as if some welcome contrast must be waiting for her beyond each of the successive rises which showed their straggling profiles of stunted, scattered scrub against a gray-blue sky, and the careless, winding lanes had led her beyond any sense of location; she relied on the mare to find the way home when she was ready, and rode on, drifting through a vaguely unfriendly chain of little thoughts, her mood colored by the country.

She woke suddenly to a consciousness of the thickening haze. It stung her eyes now; the mild fragrance had become, all at once, an acrid smell that hurt her nostrils and tightened something in her throat. The mare seemingly liked it less than Jane; she flung her head nervously, snorted, and trembled. Jane emerged from a blue of unwelcome reflection to a reality still less pleasing. Stories of forest fires came back to her with a sudden terrifying force; the smoke had followed her stealthily, like a sly, hungry beast; until it was near enough to spring.

Fear was a novelty in itself. Jane Borden could not remember ever having felt as she felt now, and the realization that she was afraid helped to clear her mind; panic was an affair of fools. She had read, with a contemptuous pity, of people who went suddenly mad in an emergency, and the thought that she could be as witless spurred into wakefulness a pride of intellect.

The fire couldn't be near or she would see or hear it; there must be time to ride around it. She remembered the fatal blunder would be to run before it; the wind was perceptibly rising and touched now with an admonitory warmth; the smoke thickened quickly as she reined in the mare and tried to think. Far away noises came to her, a succession of faint, popping sounds like distant gunfire. Terror swooped down on her; she fought it back, clinging tightly to her self-control as to an only chance of escape. She forced herself to reason; it might be better, after all, to run before the flames on the chance of finding a stream or a clearing.

Plainly the mare agreed. It needed no touch of the spur to send her at a gallop along the rutted sand of the land. As the road lifted to the crest of another low ridge Jane felt the hot wind more distinctly. Beyond, where the path dipped toward a branch with its evergreen margin of thorn and creeper, the air was cooler and cleaner, and she thought of people in stories who had saved their lives by cowering in some little stream till the flames had passed. Again she hesitated; farther on there might be no better chance than this brook; she rose in her stirrups, twisting in the saddle to look behind her, and the mare, as if aware of her lessened attention, chose the moment for a desperate leap forward.

A low branch seemed to thrust out like an arm and snatch Jane from the saddle. She found herself ankle deep in the boggy leaf mould beside the branch, staring through the smoke that had swallowed the horse. Fear lay on her now like a tangible thing, so that she lifted her arms as if to throw off a suffocating weight. The snap and crack of the fire behind her was suddenly near and dreadful, urging her forward into the little stream. It was barely deep enough to cover her feet; she realized that there was no safety in it, plunged across to the farther bank, running clumsily in her awkward riding boots.

The smoke was thick and hot as she came to the crest of the next rise; she choked and strangled and her eyes closed obstinately against the fumes. She stumbled on blindly, one arm over her eyes, breathing, when she must, through the sleeve of her coat, crashing into the thin, hostile scrub, scarcely feeling the slash and

SANDHILLS . . . . . By Hugh McNair Kahler and Donald G. Herring

whip of low, brittle branches that tried to catch and hold her back, intent on closing her brain against the paralysis of fear.

Impersonally, a part of her intelligence seemed to stand back and ridicule her. This desperate struggle was a mere flourish, with no one to see and applaud; the end of it was visible and sure. She was on hands and knees, now, crawling before a dancing fire that leaped and chuckled and sang behind her. It was all silly, all a part of that folly that had brought her into this wilderness, had tempted her to this ride, had given the mare that chance to unseat her. All silly and all futile; she might as well——

A VOICE came to her, a deep, clear, carrying hail through the smoke. She tried to answer, but her tormented lungs could only cough and strangle. She scrambled toward the sound, sobbing. The fire was close now. She could feel the hot breath of it on her neck. Again the shout reached her, nearer now; she could hear a crashing in the dry wood; through the smoke she saw dimly a figure running toward her. She managed to lift her arms.

"All right. I see you."

She crouched, her arms over her face, a great wave of relief rising in her. Queer that she should take it for granted, like this. As if this man could keep that fire from harming her. After all——

Fear came back to her as he stood beside her. What could he do? Carry her faster than the fire. Wasn't he trapped, as she was?

"Didn't you have a match?"

He spoke with a perceptible touch of reproof, she thought. A match! With the world burning up behind her! She heard her choking laugh. An idiot—a man crazed by his danger, perhaps. She saw him stoop and cup his hands about a tiny flame, saw the tinder dry tuft of bunch grass blaze up at her feet, saw him spread the flame swiftly in a wide swatch before them. She cried out.

"O, don't! Now it's on both sides of us."

He did not answer. A great roaring rank of flames fled away across the grass. Behind them, terribly close, another line of fire ran up, a narrowing island of safety between.

"O, why did you do that?" She wrung her hands. "We had a chance——"

"Don't talk." He pulled her abruptly to her feet. "You're safe now."

She was too spent to resist. He half carried her in the path of the fire he had set. The dry grass had gone in a brief puffing flare, like an explosion, leaving the bare sand powdered with a gray, fine ash and dotted with blackened root clumps. Here and there a dead scrub oak had caught fire and blazed on; but the menace was gone; the roaring blaze outfooted them, raced on before, eating a path where they could safely follow. She understood now; fire was the only thing that could fight fire, just as the old catchword had it. She had never realized the grim truth of the mouthworn phrase. She glanced back in time to see a wave of angry flame sweep up to the spot where the man had found her and die down, as if some great hand had fallen on it.

"I beg your pardon—I didn't understand——"

"Don't talk." His voice was abrupt, as with authority, touched, she felt, with a grave rebuke. His grip on her arm urged her forward over the hot sand toward the fire that danced away from them now, like a merry, playful thing which had never meant to harm anybody. She saw it vanish suddenly, die out as quickly as the pursuing blaze had died, in a dwindling glow of scattered ember. The smoke lifted and thinned perceptibly. Above the note of the fire which had overtaken them on either side she could hear far away shouts, mellow, musical voices. The man stopped short, rubbing a sleeve across his eye.

"You will be safe now. We have back-fired here. Follow the lane to the house. They will give you care there."

SHE was displeased with herself for a mild resentment. The man had saved her life. It didn't matter if he spoke ungraciously.

"It was lucky you happened to see me." She chose the first words that offered. He frowned and she paused, puzzled at the sudden sternness of his face. It made her think of an old print that had hung in her grandfather's study—Cromwell, wasn't it, or Hampden? There was the same effect of flint in this man's face.

"It was not luck that I was there. I saw your horse when it crossed our backfire, and knew that the rider might be afoot before the flame. I went on to search and found you."

She wondered at herself for the deepening irritation. She was almost angry.

"It was lucky, wasn't it, that you should see the mare and think of her rider? If you hadn't——"

"I do not give it the name of luck." His mouth went grim. Again she thought of the man who had cut off a king's head. "You'd best go on to the house. They'll care for you."

"I—I'm sorry if anything I've said offends you." She kept her obligation before her. "I didn't mean——"

"There has been no offense." He nodded stiffly. "Your way is yonder. I must be at my work. This fire is not in hand."

She saw him striding away over the scorched earth, a long, lean, straight figure in worn corduroy. He did not look back. She watched him until a break in the level hid him, and then, still weak from the fright and struggle, she walked on in the line he had pointed. Suddenly she stopped short, staring across the clearing that opened before her. Her breath went deep, and she remembered the queer, keen pang she had felt when she had first seen a mass of men in uniform halted and motionless on a wide drill ground.

They were like an army, she thought—those great, still, straight trees that drew a line across the horizon as if on some precise parade. After the desolate monotony of the bunch grass wastes and the leafless, spindling scrub, the sight of these old pines was arresting, incredible. From where she stood Jane Borden could see that unbroken battle front for what seemed an endless distance, drawn straight across the gentle rise and fall of the bare land before her as far as her eyes could reach, their close mass of lofty foliage, high in the air, a deep, dense blue black against the hazy sky.

She stood and stared at them, vaguely conscious of shouts in the scrub behind her, of the dull noises of the fires. The forest drew her toward it at the last. She plodded through a sandy farm road that crossed the clearing between ordered ranks of low, flat fruit trees, the bared branches red and lustrous, trees that seemed absurd distortions unworthy of the name, with those high pines beyond them.

The lane led into the high wood, twisting about between the great brown boles. A thick covering of fallen needles carpeted the wide, clean spaces clear of undergrowth. Thin, faint strata of diluted smoke hung in the shadow, and the sound of the wind in the branches had the somber majesty of distant surf and something, too, of its mystery. Jane Borden had an uneasy sense of intrusion, as if she had come unbidden into the remote and guarded sanctuary of some ancient faith.

The mood was still upon her when she emerged on a little clearing in a shallow valley where a stream fed a low tangle of ever green vines and shrubs. She saw a low, four-square house of weathered wood below twin sycamores, their white and naked limbs ghostly against the background of the pines and the green creeper that hugged their trunks. Around it were old shrubberies, pruned to dense clumps of leafage almost black above the naked, gleaming sand; inclosed in a low hedge of box she saw the winter wreckage of a flower garden. The house and the silvery gray walls of the lesser buildings beyond it had the look of fixed and changeless things, as if they had been here always and would always stand.

A woman came to the door. Jane saw that she was gray, though her face was smooth and pink and her body as straight as one of the pines. The girl stood for a moment, meeting the direct look of clear gray. Then, without understanding why, she felt her lips relaxing in a smile. Here was a friend.

THE woman at the door turned abruptly and spoke in a tone of command, a voice so touched with authority that Jane Borden seemed to hear the snap of a whip in it.

"You Sallie! Carry hot water up to the west room."

She came toward Jane, walking briskly, her manner still colored by the same conviction of authority. Jane discovered a curious attitude of compliance in herself; she was reminded of the old nurse who had ruled her destinies till she was seven and whose word had been something more respectable than law.

"Come in." It was less an invitation than an order, but Jane felt the cordiality below the peremptory tone and smiled as she moved forward.

"My horse was frightened by the fire and threw me," she began. "A man over there"—she gestured toward the fireline behind—"told me to come here."

"That would be Davie McIvor." The head moved in a remarkable gesture in which somehow Jane detected amusement and irritation and sort of esoteric apology. "It would be like him to—send you." There was a deep scorn in the word. "A great, lean, sober body, was it? That's Davie, then." The lips pressed grimly shut. "Come in." The tone warmed and softened. "You'll be the better for soap and water and a comb and glass."

Beneath her weariness Jane was amused and drawn. No one had spoken to her thus since old Maggie had gone home to Scotland. She liked the sense of protection in the strong arm which went about her and yielded to it gratefully. They went in.

The architecture interested her in spite of her fatigue—a low, wide roofed gallery connected two sections of the house—she guessed that the kitchen was at one end and the living quarters at the other. A door opened from it to a long, low ceiled room finished in unpainted wood instead of plaster, a straight stair ascending one wall. A great fireplace of rough stone dominated one end and an open cupboard of china and glass stood against the wall; there was a square table of some dark wood, and Windsor chairs of the same material stood by it.



"You and he—you're not friends, then?" "I have few friends, Miss Borden."

She found an effect of intentional, studied austerity, rather than poverty in the simplicity and meagerness of the room and its furnishings. Somehow they had the look of usage and utility which made her feel a decorative value completely wanting in the exotic comforts of the hunting lodge she had left—was it only a matter of hours since? Here was a house in perfect harmony with its setting, she thought, in better taste than her own.

A fat Negress appeared on the stairs, a shapeless bundle of gingham, a scarlet cloth tied over her head, a great tin water can in her hand. She showed white teeth by way of greeting, her face a net of tiny radiating lines.

"Done carried up the water, Miss Ailie."

Jane liked the voice and slurred consonants of the speech. It wasn't at all like the dialect of story books or of the stage. Already the northern bred antipathy toward the race had begun to lessen in her; these backwood Negroes were strangely appealing, utterly unlike the impersonal, mechanical servants she had known.

The stair reminded Jane that she was tired; the woman's arm about her was a welcome support, and she dropped wearily into the single hickory chair beside the four-poster, surrendering more and more to the dominant personality of the other. She heard the grateful sound of water splashing into the basin; felt a sensuous pleasure at the touch of the warm, wet cloth deftly applied to her face and hands. More and more she remembered old Meggie and the nursery at home. It occurred to her that she had grown up suddenly, had missed old Meggie more than she had known.

It was natural, somehow, to let this woman help her off with the riding boots, to accept the suggestion of a rest between the linen sheets, to drop almost instantly asleep while the descending steps still sounded on the bare treads of the stair.

SHE woke to a gentle dusk, amazingly refreshed in spite of surviving aches and stiffness, aware of an edged hunger and a sharp curiosity about this place and people. Her clothes, cleansed and pressed, were on the chair. As she dressed she analyzed her earlier impression of the room. Again she felt the intention of its bareness, the effect of a stern avoidance of the unessential. This, after all, she thought, was the sound index of what people called good taste—the limitation of furnishing and gear to need and use. Here it went deeper, she decided, as she looked more closely. She had seen such beds in antique shops; the highboy and the mirror and the chair were the sort of thing for which collectors squabbled at auction sales. She had no great knowledge of furniture as an art, but she recognized in these simple fittings a dignity and charm somehow associated only with the craftmanship of an older, simpler age.

From the stair she saw that the table had been laid for supper, old china and plain silver on the bare wood. The man who had found her in the scrub stood before the stone hearth, erect and grave and still, his glance meeting hers directly and with no touch of self-consciousness.

"Have you rested?" His voice was even, and the question, she felt, was no idle gesture of shallow courtesy, but an honest inquiry. He wanted to know.

"O, splendidly, thanks." She tried to make her answer match his tone. The word, with its intrinsic exaggeration, displeased her ear. She should have said, she thought, no more than that she had rested well. "I haven't begun to thank you for——"

He interrupted calmly. "You owe we no thanks. It was not, she felt, the insincere disclaimer of false politeness. "I did only what any man would do, given the guidance that I had."

She was dimly aware of something like reproof, and was puzzled.

"You have had a merciful escape," he went on slowly. "There is no great danger in our grass fires for those who know their ways, but to a stranger they can be deadly." His tone changed. "We have caught your mare. She has taken no harm."

Jane Borden had a queer, reluctant sense that he disliked her, disapproved of her, perhaps; that this sober courtesy covered a distrust, at least. It was absurd, of course. The opinion of a backwoods farmer mattered less than nothing to her, even though she lay under a heavy debt to him. A faint impatience toward him responded to the thought; it was too bad, she felt, that she had not been rescued by a man more sensible of the privilege. Sheppard Gail, for instance. She smiled at the idea. How he would have enjoyed it, with his elaborate flourishes of gallantry! The contrast between the two men, near neighbors, both products of the same soil and surroundings, seemed somehow to amuse her.

"YOU are Miss Borden, I think." His voice interrupted the comparison. "I remember your father. He was my father's friend—a good man." He paused briefly. "I am David MacIvor; you have spoken with my aunt, Miss Drummond. This house is hers."

She bowed in mechanical acknowledgment of the introduction. It was odd that he should claim friendship with her father, she thought. Robert Borden had been little given to easy intimacies. She remembered him—a man perpetually absorbed in affairs, kind to the little girl whose presence in his house had never seemed to be a major consideration. As a substitute, her uncle, Warren Borden, had found a ready favor with the ten year old orphan; a jolly, companionable uncle who had no dignity above games of parchesi on the floor and boisterous rough and tumble in the snow.

"I barely remember him myself," she said, rather to end an awkward pause than to inform him. "He must have had a queer fancy for this country—I mean it was odd, his caring for it as he did. He was so absorbed in his business that I can hardly picture him as liking anything else."

"He saw farther than most—your father." MacIvor spoke slowly. "He believed in this country. If he had lived——"

She found herself following this thought. If Robert Borden had lived, his daughter would not be reduced to exile in a barren waste of sand and scrub oak, with no better future before her. His brother, Warren, had been a better playmate than he, but no fit husband for Robert Borden's estate. If her father had survived, there would be something more than the hunting camp and a bundle of worthless stocks and bonds.

"Yes," she said, "it would have made a difference."

Miss Ailie came in briskly from the gallery. "You've rested well," she declared, her glance approvingly on the girl's face. "You'll be ready for your supper now." She looked at MacIvor, her lips tightening.

"Davie MacIvor, did I or did I not say you were to wear your other coat? What manners are these for your father's son, with a lady to supper and all?"

Jane smiled at the uneasy look in the man's strong face. He wore an expression which carried her back to her nursery days when old Meggie had chidden her for stains on her pinafores.

"I—I forgot, Aunt Ailie. I'll go change now."

"You'll not. You'll keep us waiting no minute more for our food. You'll take your supper as you are, and serve you right." She gestured peremptorily at the table, and he drew back her chair with a simple deference which somehow gave Jane Borden an impression of a courtesy that went deeper than the superficial gestures to which she was best accustomed. All this, she thought, was real, true. She liked the way her own chair was drawn back in turn.

"Say grace, Davie MacIvor—a short one." Miss Drummond stressed the adjective. Jane bowed, concealing the twitch of her lips. MacIvor prayed briefly, using a simple Saxon idiom which lent a sobering force to the petition. It occurred to Jane Borden that she had not heard a blessing over a meal since old Meggie had gone home. It was rather good to hear one now; to find people who still believed in God, like Meggie.

HER hunger surprised her, and her relish for the plain food which the old Negress set before her. Hot bread and a great dish of moist corn meal, slices of broiled ham, honey, marmalade, and coffee. She ate without persuasion. There was little talk, as if these people came to the table for a single purpose and gave it a single attention. Again she was pleased; it was real, this honest, undisguised hunger.

MacIvor looked up from his plate. "I sent a boy to carry word that you were safe. I will ride back with you if you have finished your supper."

Something drew the girl's eye to Miss Drummond's face. It was grim; the gray eyes regarded her nephew with a disfavor more eloquent than speech. Jane rose.

"I've quite finished, thanks. I'm ready now."

Miss Drummond came to her feet. For the first time Jane became aware of her dress—a stiff and creaking black silk, with a touch of old lace at the throat. It was odd that she hadn't noticed it before; she could not remember what Miss Drummond had been wearing in the afternoon. One did not notice this woman's dress, she thought; no matter what she wore, she was Miss Drummond, she—she went all the way through, Jane decided.

She took her leave of the old lady with a genuine warmth. MacIvor, who had gone out to order the horses, appeared at the door.

"We'd best start now, Miss Borden. It's a weary ride by the shortest line—a good six miles at the least of it."

There was an indescribable sound from his aunt, and Jane saw again the grim contempt of the mouth. Miss Drummond kissed her cheek.

"You can trust him to find you the road, my dearie," said the significant voice. "He knows that much, the great—gumph!"

Beyond the pines, across the clearing where the low trees showed silver gray in a thin moonshot dusk, scattered glints of yellow light showed where old stumps burned on in the path of the fire and the air was flavored with an acid smell of resin. It reminded Jane of her stumbling flight before the racing flames; she owed this big, awkward man her life, and she had barely thanked him. She spoke abruptly.

"I don't know how to tell you that I'm grateful, Mr. MacIvor—if you hadn't found me——"

"You owe no thanks to me," he said bluntly.

"But I do—my life is rather valuable—to me." She laughed softly. "If you hadn't happened to——"

"We see that differently, Miss Bordon. I have no belief in what is called chance."

She understood and was a little pleased that she left it at this.

RIDING between the fruit trees through the smoke stained twilight, she had a sense of slipping back through time to another age; this man was no modern. He belonged back with Cromwell's psalm singing regiments who backed their faith with dogged blows. She groped for speech; her life had been cast among those to whom silence was at once an affront and a reproach.

"What are these trees?"

She was not curious. It was a chance remark, made merely to stir the man's slow tongue. He startled her by a sudden loquacity.

"Peaches—they're in their fourth year now—no more! Show me the soil that will grow trees like these in four seasons! And they call our land a desert!" He laughed shortly. "A desert—when it has made a forest like that bit that I have saved, and can make an orchard like this one that you see! MacIvor's Madness, they call it! Mad McIvor——" he stopped abruptly. "You will think them right if I go on. Yonder is the short road to your house."

She did not press the topic. Men who were loquacious on their personal concerns were always tiresome, like Avery Blent, with his talk of commitments and manipulations and gains and losses in the market. It was better to let sleeping hobbies lie, she had discovered.

"It's safe to cross the burned land, so soon?"

"Yes." He nodded. "There is no danger now. The fire has passed and till the grass has grown again and withered there is nought for it to feed on. We burn over a safety belt before the woods each year."

"Mr. Gail didn't warn me against fires. If he had I might have waited for him to ride with me," she said. "You know him, I suppose?"

"Yes, I know him." She caught an underkey. He seemed to bite off the last word.

"I didn't expect to find anybody like him in a place like this. He's interesting, isn't he?"

"Some find him so, I think." Again he gave the effect of leaving more unsaid than spoken. It was clear that he disliked Sheppard Gail, but it was even clearer that he had no intention of saying so.

"You and he—you're not friends, then?"

"I have few friends, Miss Borden." He held the conversation stubbornly to the frequency of grass fires in the cutover lands, to the destruction of plant food which they caused, and, when she suffered it, fell silent again. In this fashion they came at last to the fork of three roads which she recognized as near the lodge.

As they turned into the path toward the camp the sound of hoofs came to them from the converging road. Jane was mildly relieved when Sheppard Gail's pleasant, drawling voice greeted her.

"Thought I'd ride over and see how you all were making out, Miss Borden. Who's that—hello, Dave! Never reckoned I'd catch you riding out with a lady."

"I was bringing Miss Borden home." MacIvor spoke grimly. "I will turn here, now, if you permit, Miss Borden. Gail will see you to the camp, no doubt, and I have a long ride still before me."

There was no mistaking the rebuff to Gail's good natured greeting, and Jane Borden was annoyed at the forthrightness of the tone. MacIvor disliked Gail—it was natural that he should, she thought—but that did not excuse this sort of rudeness, which became, in her presence, almost an affront to her.

"O, you must come all the way, Mr. MacIvor. My uncle will want to thank you——"

"There is no need of that," he broke in quietly. "I have far to ride and a hard day behind me, Miss Borden. I'd best turn back at once. Good night."

[To be continued.]

(Copyright: 1934: By Hugh MacNair Kahler and Donald G. Herring.)

The Beachcomber by Henry Holt

The Tale of a Maid Who Sailed a Ship and Searched for Treasure, and What She Found at Her Journey's End



There came a sharp crack and a pain in Kelson's arm as though it had been seared with white hot iron

A WHITE man, clad only in trousers, shirt, and broken canvas shoes, sweated under the baking sun on the wharf of Iloila in the South seas. Interminable mountains of bales awaited handling by the lumpers—seven near-naked Negroes and the white man, Jim Kelson. He worked harder than the rest, and perhaps this was why they laughed at him on occasion. The evasion of labor is an art among colored wharf laborers. Also it is a joke to have a white man brought so low.

Jim paused a moment to wipe the moisture from his forehead, when his eyes fell on a tops'l schooner a mile or so away. She was making for the wharf, bending to the breeze, graceful as any creature on the seven seas.

The man's fingers slid from his bale hook. Two ships had called at Iloila during the six weeks he had been stranded there like a rat in a trap, but neither had been able to sign him on. Optimism was rekindled at sight of the schooner.

Ignoring the yelp of a colored "boss boy," Jim presently turned his back on work, walked over to fosset, sluiced his hands and face, and picked his way among the merchandise.

On the schooner a sail rattled down. She luffed, and sidled to the wharf. A puzzled expression settled on Jim's face. He had expected to see some gnarled old mariner on the poop, or perhaps a youngish mate capable of man handling anything with two arms and two legs. Instead the vessel was being run by a girl, who evidently understood sailoring.

Jim waited just long enough for the gangway to be thrust ashore before he walked on board, then stood ridiculously nonplussed before the girl from whom he wanted a job.

"Pardon me, I'd like a word with the skipper," he said, after clearing his throat. "My name's Kelson."

She was sunburnt and freckled, with gray-green eyes which rested on him only a full second before she answered.

"This is my ship. What do you want?"

What did he want! He had come across that gangway starving for a chance once more to find his place in the world of men, for the chance of a rolling deck under his feet, for the right to civilized food and a place to sleep. During the last sixty nights his only resting place had been on the beach.

What did he want! Ten minutes ago he would have been able to define his wishes fairly accurately. He still wanted a chance to find his place in the world of men, but a complication had arisen which as yet he could only vaguely understand.

"If you've room for a deck hand aboard, I'd be glad," he said. "I'm stranded."

The gray-green eyes scanned him again, more closely this time. As a hobo he couldn't have chosen a better rig. A tear at the knee of his trousers flapped in the breeze: the hat in his hand was a travesty.

"Can you navigate?"

"I've a master's certificate."

"What happened?" The question was comprehensive.

"Went broke. Just plain rotten luck. Finished up here without a bean."

"Why, I guess I've a job I could give you, Mr. Kelson," she said, "but maybe you wouldn't care to take it. It's up to you. The mate of this vessel was washed overboard two weeks ago, and I hadn't been able to give him his pay for three months. This ship's safe is pretty nearly empty. Mr. Silver had been with me for three years, so he understood. Stuck by me, you understand. Now, if you want to get away from Iloila, here's your chance, but that's all I can offer you for the present. Of course, if my luck turns, you'll draw ordinary pay. If it doesn't—well, you'll have worked your passage, that's all."

"I'll take a chance," he said quickly. "But I may as well tell you, there's no cargo to be picked up at Iloila."

"I don't want cargo—just now."

"Where are you bound?"

"Why, frankly, I don't intend to tell any one till I get clear of Iloila."

Jim raised his eyebrows fractionally. At least, it was an unusual proceeding.

"Of course, if you put it that way——"

"I do. Very definitely. Are you coming?"

"There isn't any question about that."

AND for the space of twenty seconds these two bits of human flotsam studied one another. Nothing could have been more opportune for Betty Trask than his arrival. Silver, the drowned mate, had been her shield and bulwark in these waters. The sea itself had few terrors for her. She loved its moods, even as she had infinite respect for them. On this schooner her own father had taught her the mysteries of his craft. It was a byword among those who knew her that Betty Trask could sail the Apia Maid as cleverly as any skipper under the Southern Cross. It was the only life she knew, and for that reason she had clung to the schooner long after her fathers death. Nor had she ever positively needed Silver's physical protection. With a revolver she could break nine bottles out of ten in mid-air when they were flung overboard, which knowledge carried deep conviction into the minds of her Kanaka crew.

But even with the heart of a lion a woman needs a white man around when she is running a trading schooner. And as far as she could judge, Jim Kelson, though an entire stranger, was a man on whom she could depend, a man whom she could like. There was something about the steadiness of his eyes that appealed to her. He was no weakling, in any sense of the word. In the lines near his mouth there lurked good temper and humor, but his chin was obstinate. The woman who set herself the task of twisting him around her little finger was foredoomed to disappointment.

She broke the brief silence with a light laugh that was all courage.

"I'm afraid it's almost a case of the blind leading the blind," she said. "We're a couple of down-and-outs. Anyway, slip ashore and get your dunnage. As soon as I can have the water barrels filled we shall pull out of this."

"Everything I own in the world is in my pockets," Kelson answered. "So I'm ready now."

Half an hour later the Apia Maid cast off and turned due north, with Kelson in much too dreamy a frame of mind for an active sailor. Knocking about the world had become a habit with him, and hard-ships, once passed ceased to exist. But this odd twist in the game had come too swiftly for him to assimilate readily. Besides, there was the girl. She acted on him as a magnet acts on steel filings. He told himself a dozen times that first afternoon, while the schooner bowled along with a full set of canvas under an azure sky, that love was lunacy, and that, anyway, men didn't fall in love at first sight outside of books. And yet every hour he knew the bond that held him was growing stronger. He watched the wind play with her tawny hair, watched her poise like a bird, balanced on the swaying deck, yet caught the spirit of weary anxiety which lay ever behind her quick smile, noted the unmistakable signs of poverty. The running gear on the schooner was in a condition to make a good mariner's heartache. The food on the ship was of the simplest. The mate who died in this girl's service hadn't had any pay for months—but he had understood! Jim Kelson wondered just what manner of man that mate had been. No wonder he had understood and stuck by her. A man couldn't help sticking by a girl such as this if he were half way human.

"MISS TRASK," Jim began awkwardly that evening as they sat together on the poop when the stars were dancing overhead, "I don't want to ask any question you don't care to answer, but some time, don't forget, I've got to know where we're bound for."

The stars went on dancing a while before she answered. He almost wondered whether she had heard.

"You're quite right," she said at length. "We're going up the Fly river in New Guinea."

Kelson's brows crinkled.

"The Fly river!" If interrogation rang about his words, he didn't intend it. Sooner or later she would explain.

There was no sound save the sea's gurgle at the prow of the schooner and the tapping of a loose halyard. An ebony hued Kanaka stood motionless at the wheel. The moon glinted on the water, spraying it with a million ever changing fairy lights; half a thousand glistening flying fish shot up, hung in the air a space, and then sank from sight. But these things passed unnoticed by the man and the girl on the poop. For the present he was not really concerned as to their destination. Enough for him that he was here.

"Maybe you'll think I'm crazy if I explain, Mr. Kelson," she said eventually. "When you get down to your last five hundred dollars in this trading game you have to do something that counts, or else step ashore and keep a peanut stand. So I'm taking a long-shot. My luck has been fierce this last eighteen months. Everything I've touched went wrong. It's like any other business: you carry on just as long as your capital lasts. Well, I've got so near to the end of my tether that it's begun to hurt."

"You mean you'll quit if you fall down on this thing, whatever it is?"

"I mean I'll have to. There's a mortgage on the Apia Maid for the last repair bill at Sydney, and, if a full sized miracle doesn't happen, there'll be nothing left but to sail into Sydney, sell my remaining share in the ship for about a couple of thousand dollars, and buy a ticket back to the United States. I've got an aunt up in Massachusetts who wants we to go and live with her, but——" She broke off, eyes roving the rim of the moonlit sea.

"You mean you'd miss this life?" put in the mate.

"Miss it? Why, it's everything in the world to me. And there's another point: I don't come of a race of quitters. My dad sailed this schooner for fifteen years. It was his home, and mine, too, most of that time. And when you've made a home in a ship it's worse than having your back teeth out to hand it over to any one, especially, if it's because you've failed. It's a nasty word, that—failure."

"But you're not through yet."

"No, and I don't intend to be if I can help it. Mr. Kelson, five days ago a sailor told me a queer yarn about a lot of missing pearls and then offered to sell the secret where they were for a hundred dollars. When I tell you I fell for it, what will you say?"

"Why—why, I wish you luck, that's all," said Kelson. "It sounds as if you'd taken an almighty big chance, though."

"Taken a chance! There are people I know who'd say I ought to be locked up in a lunatic asylum. But I paid the old pirate his price—one hundred perfectly good American dollars—when it only left chicken feed in the safe."

"What made you fall for it?" The man was watching her face intently. She leaned forward, nervously eager.

"I don't believe I'd ever be able to explain. I've tried to think it out fifty times, but I can't. I suppose the real fact is I figured that he was telling the truth, though, Lord knows, everything was against him. He came on board the Apia Maid at Groona, where I'd gone to discharge cargo. He was about half drunk, sailor fashion, but seemed to have his senses, and he was respectful, so I let him talk a while. He was deckhand on a ship that was leaving by that tide for Chinese ports. Don't make any mistake: he was just as crooked an old villain as I've struck in years. But he didn't tell his story as you'd expect a crook to tell a yarn he'd invented. I felt all along it was an unsavory business, and it's no less unsavory now, but I put him through the third degree before I came across with the currency. I laid it on the table between us, figuring that he'd be more likely to open up if he saw the cash, only I had my gun handy."

KELSON uncrossed his legs. He was growing interested, though he didn't relish the idea of her crossing swords with a tipsy sailor.

"He told you where the pearls are?"

"No. It isn't even as hopeful as that, quite. I won't say it's an even money chance. But I think I got the truth out of him. He'd been on a pearling schooner, the owner of which had struck it rich. They were lying at some island after pearling for eighteen months when he and another man chloroformed the owner, dumped him on the wharf, and sailed off, with the pearls on board, as far as they knew. The owner hadn't had a chance to sell them, and they made sure he hadn't got them on him when they dumped him on the wharf. After they got out to sea they searched the schooner from end to end, but couldn't locate the pearls. And then they got scared, because there was a pretty long stretch in the penitentiary ahead of them if

THE BEACHCOMBER . . . . . By Henry Holt

they were caught. They didn't dare run into any port because it was dollars to doughnuts they'd be arrested.

After a while they came to New Guinea and turned up the Fly river, intending to run ashore in some quiet spot, break the schooner into matchwood if necessary to get at the pearls, and then go on foot to the trading station further up the river. They ran her ashore all right, but wrecked her in the process, and then began smashing up the whole caboodle. You see, they felt certain those pearls were hidden somewhere aboard, because there was nowhere else for them to be. That's all right. But when they'd settled down to the job, up comes one of those fussy little government power boats that are always poking their noses everywhere nowadays."

"Frenchman?"

"Heaven only knows. The two crooks didn't stop to ask. They doped it out that it was a close call, and bolted."

"Didn't get the pearls?"

The old sailor said they didn't, and if there's any truth in the whole story I guess that part may be true, or else why should this man want to put his neck in the noose for a hundred dollars? Remember, the pearler had struck it rich."

"And you don't know if the men in the government power boat finished the job?"

"No. But it's long odds against their knowing just what the game was. As I told you at first, I'm taking a chance; but it looked good enough. I've no more notion than the man in the moon where the law comes into this thing. I'm not out for piracy, Mr. Kelson, but it's common sense, isn't it, that somebody ought to fetch those pearls if they're there. And, as far as I can make out, nobody aside from the two thieves and me knows that particular schooner is lying wrecked up the Fly river."

The water rippled and swished along the vessel's side.

"Did he—I mean the sailor—indicate the exact spot where the schooner is supposed to be lying?" Jim asked after a pause.

"Near enough," she answered. "He made a rough drawing of the entrance to the river. The schooner lies at the back of a little island about fifteen miles up. Come, I'll show you his sketch. It's in the cabin."

Jim followed her down the companion. She took the sailor's sketch from a locker and laid it on the table.

"You think the whole thing's a fool game, don't you?" she asked.

He looked at her for several moments before replying.

"I haven't said so," came from him ultimately.

"But you think so, don't you?"

"To be honest, I have no idea. Most sailors would spin a yarn for a hundred dollars. I can only repeat what I said before—I wish you lots of luck."

knowledge that he knew. Knew he had stirred something within her that could not be accounted for by mere disobedience. A touch of color began to mount her cheeks. He watched it deliberately, fascinated; watched the flame of her eyes. Then took off his cap respectfully and quietly went below.

In the cabin he stared blindly before him for a while.

"If I don't get off this ship pretty soon——" he began; but left the sentence incomplete. It was beginning to dawn on him that when he left the Apia Maid he would leave also something that was curiously vital.

On the poop Betty Trask was snapping orders to the Kanaka bos'un. The set of the mainsail was perfectly good, but she had the halyards sweated. The tops'l was drawing with every inch but she sent a couple of men scrambling up to overhaul and stop the bunt lines. There was a possible doubt about the jib and she gave crisp orders for it to be unbent and the spare set in its place. Then with no excuse for driving the crew further, she stood on the poop and watched the thing she had loved best in all the world—the sway of



She was making for the wharf, bending to the breeze, graceful as any creature on the seven seas.

this Apia Maid, a creature of infinite grace, as it raced like a finely bred horse. Exactly as the race horse might have conscious pride in its power, so might the schooner almost have an intelligence and spirit of its own. It seemed incredible that a mere mass of inanimate matter could ride up the side of a green wave with such glorious assurance, then volplane, like some great bird, down the slope ahead, shaking itself almost petulantly at a temporary check.

For perhaps half an hour Betty watched, but finally turned, leaning bare elbows on the rail. For the first time in her life she found something just the least unsatisfying in the possession of this flying schooner. She loved it—if that was the word—but it wasn't human. And of a sudden she knew that for years, though adventure a-plenty had come her way, though excitement of a kind held her every time the Apia Maid ran into a hurricane, there was some human note within her that had been altogether too still.

Then, with a glance at the companion way where her eyes had last rested on Jim Kelson, she again told herself not to be foolish. So that by the time the mate met her once more her defenses were fully alert. She treated him with quiet indifference—and saw something fine in the set of his shoulders. She spoke to him coldly of ship routine—and wanted to darn a rent in his shirt. She weighed him in the balance against Peter Firth, the prosperous Manila shipping agent, who had often offered to lay his big hands, big heart, and big fortune at her feet—and she wondered what sort of woman Jim Kelson's mother was.

AN armed truce still lay between them when the coast line of New Guinea first loomed under the schooner's bow.

"Do you know these waters, Miss Trask?" he asked, his eyes fixed on the blur ahead that might have been haze.

"Never been here before," she answered. "Have you?"

"Never. I hope you won't mind my saying it's supposed to be pretty tricky. Especially up the mouth of the Fly."

She shot a searching glance at him. Was this a veiled reflection upon her skill? Or was it momentary concern for his own skin? A slight frown swept her forehead. For an instant she was filled with a wild desire to test him. Many a time, trading in the Carolines, with Silver perched on the heel of the boom, she had picked her way through uncharted reefs, guided only by the color of the water and some sixth sense which none save a real sailor could even understand. Once, in a race for cargo, she and Silver had felt their way through five miles of that sort of thing with a margin, at places, of two fathoms between rocks, and got in hours ahead of their rivals. She would have loved now to drive the schooner full tilt through this danger zone, partly to see how her beachcomber of a mate would react under the strain and partly to show him that she was in every sense of the word mistress of the Apia Maid. But on second thought she took a more rational course.

It was tedious and hazardous threading through the intricate shallows under reefed sail. Something of the gold miner's spirit when, after long last, he comes within reasonable reach of his great goal, captured Betty Trask as the schooner rode into the river's wide mouth. This was her one last desperate hope. Until now, faced as she was by the possibility of failure and disillusion, she had never quite realized how black an outlook life held for her. In a way, for years, everything had been one continual gamble, but this was the greatest. Literally, her whole future hinged on the next few hours. Once or twice she glanced at Kelson, and on each occasion a vague shadow crept into her face. There was something about the man which she sensed she ought to fathom but could not. Perhaps she was mistaken, but there seemed to her a curbed uneasiness in him, a restlessness in the eyes which she had not noticed before. Intuitively, unreasoningly, she had hitherto felt that in the last analysis she might count on him; but now she was conscious of misgivings. Almost it appeared that he was avoiding her. That quiet smile about his lips was there at times when he spoke, but it seemed different. Perhaps it was forced, she fancied.

Picking her way by the aid of the old sailor's chart which bore a rough resemblance to the contour of the land, Betty came at length to the island indicated, and triumph shone in her eyes when finally, on rounding the northern point, she saw a stranded ketch. So far, at least, she realized the old sailor had not been lying.

With infinite care the girl maneuvered the Apia Maid to within a hundred feet of the abandoned vessel, and then a boat was lowered. With Takani, the colored bo'sun, and another Kanaka deck hand she prepared to row across. Kelson drew near.

"Pardon me, Miss Trask, but shall I go first?" he said almost brusquely. "That ketch—well, she's been lying there half submerged some time, and you never know——"

Betty regarded him directly. Her gray-green eyes narrowed. Comfortingly she felt the weight of a revolver inside her dress.

"Never know what?" Her tone was cold, deliberate.

"Well, for one thing, there may be natives on board that ketch, or——" His face hardened. "Miss Trask, I—I'm darned if I'll let you go aboard first."

Her lip curved.

"And how will you stop me?" She was building now on the revolver, and, though her fingers itched to stray toward its bulk, her hands remained still. The man's face twitched: clearly she saw the restlessness that possessed him.

"I don't want to use brute strength—against a girl," he said, with a touch of irritation. "At least, you'll let me come over, too."

BETTY realized that she was fighting some unseen force, and her senses quickened. There flashed into her mind a swift conviction which stabbed doubly. It had seemed necessary to tell this man everything, but now that they were so near possible success he meant to come between her and any treasure trove. She knew it. The knowledge was to her as real as her own existence, and neither the swift flush that mounted her neck nor the momentary shakiness of her knees had any relation to hypothetical pearls on that stranded ketch. Nor did salvation come from her sense of humor. The thing was too bitter—too near for her to view rationally. Not for nothing had she lain awake in her bunk on recent nights striving to pierce the mystery of new problems engulfing her; tried to picture herself mated to Peter Firth, and ever visualized the canvas without color.

With a quick movement Betty dropped into the boat.

"You stay there," she said, with a tightening about her throat; and then, as the sailors rowed, sat still, curiously weary. The man called her back, shouted angrily, even threatened, but she hardly heard him. Other emotions were far too near the surface for any appeal or bullying to have effect on her.

Nor did the sight of the ketch, when she and Takani climbed aboard, rouse her from a spirit of cold, angry misery. The wreckers had gone to work here ruthlessly, wrenching off locker covers and tearing woodwork away. The vessel was waterlogged and splintered. One comprehensive glance showed her the hopelessness of her quest. From that sloping deck she turned toward the schooner eyes which held a glitter.

"Love!" She spoke aloud unconsciously. "There's no such thing! Dear God, what fools women are!"

Takani followed her over the side into the boat again, and she returned to the Apia Maid, head held proudly even in the moment of utter defeat. Kelson was there, watching her keenly as she stepped aboard.

"No luck?" he asked with ill concealed anxiety. She brushed past him in silence.

Swift equatorial nightfall was coming. The girl went straight to her cabin, determined to let the schooner ride there until down. With daylight she would work the vessel out through the network of channels, drop this beachcomber at the first convenient place, and sail on to Sydney, there to pick up new threads of life. Hands tightly clenched, she stood in the center of her little stateroom with everything lost excepting only her own unquenchable spirit. Stiff and erect the girl remained for a while, and then suddenly crumpled up on her bunk, head buried in a pillow, which soon became wet with tears. For hours she lay, until there came forgetfulness in sleep.

AT dawn, fresh and alert, mind bending more rationally to events, the girl wondered why she had been satisfied with a mere glance at the splintered ketch. The old sailor had told her that he and his companion began to break her up. But they were interrupted and bolted before they finished.

Betty sat on the edge of the bunk and dangled her feet. In one complete day she could have the upper part of the pearl ship hacked completely to pieces if necessary. Instinct had led her to believe the old sailor's story in the first place, wildly improbable though it had seemed; and there was nothing yet to prove that he had lied.

"I'll do it—to make sure," she decided, a new light in her eyes. She ate a hurried breakfast and then went on deck. Kelson came toward her.

"Do you mind telling me exactly what you're going to do now, Miss Trask?" he asked.

A biting retort rose to her lips, but she choked it back.

"I'm going on with the job I've started," she stated with quiet authority.

"I wish you'd let me run things for a bit," he put in. "This is no work for a girl."

"Mr. Kelson," she retorted, "this is my funeral, anyway; so, if you don't mind, I'll run it while I can. That's clear, isn't it?"

"Listen." There was something almost belligerent about him now. "I told you I'd no wish to use brute strength, and I still don't want to. But if you drive me far enough——"

He paused, blazing eyes on blazing eyes. Something more than mere insubordination lay here—infinitely more. In an inextricable way there was involved all the feeling that each had inspired in the other. And within Betty Trask's heart revolt stirred new fires.

"If Silver were alive today," came from her, cuttingly, "he would knock you down and then throw you overboard—at my request." Turning on her heel, she summoned Takani and spoke swiftly to him in beche-de-mer. She wanted all the Kanakas to go with her to the ketch, taking whatever implements they could, to break apart the remains of the wreck.

Kelson watched these preparations, and then, as the girl prepared to get down into the boat, he stepped in front of her.

"You wouldn't listen to reason," he said. "Now I'll stop you with force, even though that will make you hate me."

For a second time her lip curled. She drew out her revolver.

"Get out of my way, please."

"You're not going back to the ketch." He stood firmly and spoke to Takani.

"There are pearls hidden on that wreck," he said in the Kanakas' polyglot tongue, pointing across to the ketch. "Go and find them. If you succeed, I'll see you get a big share."

There came a sharp crack and a pain in Kelson's arm as though it had been seared with white hot iron. The man turned toward the girl, and although her finger was still trembling on the trigger, he put out a strong hand and took the weapon from her as the Kanakas scurried into the boat.

All of the tigress within Betty was roused, but, even so, she knew that with bare fingers she was no opponent for an armed man.

"Yellow cur!" she lashed at him.

"Miss Trask, will you please go down to your cabin. I'm afraid you'll hinder me."

"Men such as you ought to be horsewhipped!" came from her acidly.

As though she were little more than a child, he put one powerful arm about her, picked her up, carried her to her own stateroom, and locked her in.

Left alone, she became curiously calm. The impossible—the utterly impossible—had happened. Where was this thing going to end; where could it end? Presently she heard a familiar sound. Slowly, laboriously, a sail was being hoisted; the vessel was drifting, heading down stream to the sea. And the native deckhands were still on the ketch.

UNTIL late afternoon Betty sat still. At first her anger was overwhelming, but later the utter ludicrousness of it all made her laugh momentarily. Even now she was not actually afraid. Men had caused something akin to fear in her at times, yet this cave man who kidnaped her in her own ship, monstrous though that was, left her singularly unconcerned for her personal safety. But she had a word or two to say to him. O, yes, she would make him squirm. Nothing but sheer self-control had kept him impassive when she called him yellow. The barb had gone in deep. For one second, at least, he had suffered. But that was nothing; just a foretaste of what had to come. Holy suffering cats! No man living was going to do movie stunts with her and her schooner and feel proud of himself in the afterward.

She glanced through the porthole. The Apia Maid had gone about awkwardly. The schooner was well out to sea now. She could hear the flapping of canvas in the breeze and knew by the vessel's irregular lurching that something was wrong. The man wasn't steering. The Apia Maid yawed off on the starboard tack, came up into the wind, poised there tremulously a while, then yawed off again. What crazy tricks was the beachcomber up to? He'd soon have the sticks out of her with his antics.

She turned—and most of the color drained from her face. A sheet of paper lay where it had been pushed under her door. A message, obviously. What new indignity was this that he was thrusting upon her? She stared at the thing for several minutes, fascinated. The schooner yawed and lurched drunkenly, evidently not under control.

Her first impulse was to ignore the paper, and, retiring figuratively to high ground, await the enemy's next move. But presently she walked over slowly, drawn toward the door in spite of her sense of outraged feelings, and picked up the note. The hand that held it became less steady as she read:

> Your door is open, but please read this before you come out. The life of the girl I love was in my hands, and I knew she had some doubt about me. If I'd told her the truth, she might still have had some doubt. And the least slip would have caused her death and mine too, probably. The pearls are just outside this door. I swam over to the ketch for them in the night. I was the man they doped and dumped ashore at Kalaki. I'd hidden the pearls behind a screwed-up panel in a locker. They're yours now, every one of them. I don't blame you a bit, but if I'd told you the Kanakas had planned to murder us both if we found the things you couldn't have been expected to believe me implicitly. Takani understands more English than you think. He must have overheard you and me talking, and then I overheard him planning a general kai-kai. After that, I couldn't take any chances. Could I, dear?"

Betty didn't notice that the schooner was still yawing about, didn't now see the words scrawled on that sheet of paper, because everything was blurred and hot tears rolled down her cheek. Not even the pearls were uppermost in her thoughts, for as she opened the door she picked up a little leather bag and never dreamed of looking at its contents.

Three steps from the cabin door she uttered a quick cry. It was fear, this time; real gripping fear. Jim Kelson lay on the floor, face downward, while the schooner yawed and lurched.

The leather bag dropped from her fingers as she darted forward, falling on her knees beside him.

"Jim—Jim!" came from her tremulously. She pillowed his head on her lap and fearfully her eyes stole to the telltale bandage about his arm. This was her work. True, she hadn't meant to shoot, but it was her finger which had pressed a little too hard on that trigger. It was her blind suspicion that had been the cause of it. Her brain reeled when she saw the whiteness of his face. She knew now, beyond all question, that she had wounded the human being whom she loved more than everything else in the world put together. And as she stared down into his face with wide open eyes her fear grew until she shook.

His lids fluttered. He looked puzzled for a moment, then smiled, the old smile that had first caught at her imagination.

"Jim! My dear! My dear." She lowered her head and with her tears raining on his cheek, pressed warm lips to his.

"Gosh, I must have fainted. First time in my life, too," he said, still smiling. "Do people always think they're dying when they faint?"

"Jim, dear, I love you. Please, please tell me you forgive me."

"I know now I did die," he said, "'cause I'm in heaven."

(Copyright: 1924: By Henry Holt.)

FUN!—About what one determined young woman did to a shy young man

THE OSTRICH

By Samuel Hopkins Adams

A sparkling Blue Ribbon comedy of love in next week's magazine section

ARISTOCRACY vs. BASEBALL

The Story of a Wealthy Pinhead Who Had a Son Named Reggie

By GEORGE M. COHAN

WINCHELL RIVINGTON of Newport, R. I., Boston, Mass., Palm Beach, Fla., and Paris, France, was not only a multi-millionaire and a society hound, but a hundred per cent New England blue blood to boot.

"It has taken several generations to build up this great wall of dignity around our family, and I don't intend to permit you to topple it over."

He said this to his only son and heir, Reginald Rivington, standing on the front lawn of the famous Rivington estate at Newport, Rhode Island.

The old man was all dressed up in his golf suit with a bag of clubs hanging over his shoulder, ready to hop in his Rolls-Royce and speed onward to the country club for an afternoon's outing with several other multi-millionaires who were probably dressed up as funny as he was.

In contrast to his father's comic opera makeup, Reginald stood there with his face encased in a baseball mask, a chest protector buckled around his waist, a catcher's glove on his right hand, and juggling a National league ball with his left.

He and the pantry butler (an old-time shortstop in the Eastern league) had been playing catch on the front lawn that morning when the old man appeared and interrupted the game.

"How many times have I told you that I will not permit this abominable game of baseball to be played on these premises?" said the old man, as Reginald lowered his head in a hangdog fashion.

"And playing with the pantry butler, too. Good God, boy! Have you no regard for our social standing?"

The old man was sore; Reginald realized it, too, so he kept his head lowered, fearing that if he looked up and took another peek at his father (who looked like an ad for a smoking tobacco) he'd burst out laughing and hurt the old fellow's feelings.

"You're incorrigible, absolutely impossible," went on Reggie's father. "What in Heaven's name you find to amuse yourself in that mud-gutter game of baseball I can't understand. Here you are, a boy seventeen years old, with millions and millions at your command, wonderful palatial homes in five different cities, stables of horses, beautiful country clubs which I myself have promoted and financed for the sole purpose of perpetuating the name of Rivington, and with all this you insist upon passing your idle hours in that filthy getup, tossing a baseball back and forth with a pantry butler."

Reggie didn't reply. He knew he was in bad, so he played dead.

Old man Rivington continued to rave.

"I should think for the sake of your mother and me you'd make an effort to try to be a gentleman and play at gentlemen's games. There's that glorious tennis court I had laid last summer in hopes of your using it, untouched and going into decay. There are all those wonderful polo ponies in the stables, eating their heads off and dying for the want of a romp. Guns and fishing tackle all over the attic floor, and never once have you even looked at them. And what of your yacht? The beautiful boat for which I paid four hundred and thirty-two thousand dollars! Look at it, out there in the bay at anchor, just as it's always been since the day I had it brought here on your sixteenth birthday. You never drive any of the four automobiles I bought for you; not once have you given a thought to your airplane since it arrived. You absolutely refuse to interest yourself in anything whatever except this cheap, common, obsolete game of baseball, which, at its best, is a disreputable lowbrow sport, engaged in only by the poorer classes. It isn't fair to me, Reggie. It isn't fair to your mother. You must bring yourself to realize that if you continue on like this, the good name of Rivington will be the laughing stock of all Newport society. Come, come, my boy, forget all this nonsense. Be what you really are; a gentleman's son, and run upstairs, like a good lad, put on the golf suit I bought for you, and come with me to the country club and begin a gentleman's life today. Come on, son, I beg of you, please."

All during this long speech Reggie stood there juggling the baseball up and down and apparently not paying the slightest attention to anything that was being said.

The pantry butler, who had been standing on the lawn about seventy-five feet away, waiting for the return of the ball, finally came forward and said, "If you're not going to play any more for a while, I'll go in the pantry and do a little work."

"Yes, and you stay in the pantry," shouted the old man, "and if ever I catch you out here on my lawn again I'll hit you over the head with a golf club."

The pantry butler, as I have already said, was an old-time shortstop and in his time had served four years in the Rhode Island state penitentiary for murdering two spectators in the Rochester grandstand for kidding him when he struck out with three men on bases.

Reggie, knowing all this, realized that the old man's life wasn't worth a nickle, so spoke up like a little major.

"Don't blame him, pop; it's all my fault," and as he said this he winked at the pantry butler, who took the cue and hurried back to his work.

"Come on, son, put on your golf suit and come with me," pleaded Reggie's father.

"I don't like golf, pop. It doesn't appeal to me at all."

"Then let's put on our tennis suits and have a go with the racquets," suggested the old gentleman.

"I'd rather not, pop. It doesn't interest me in the least."

"Then let's get aboard the yacht and take a trip down the bay."

"No use, pop. I cant warm up to that kind of stuff. The only thing I enjoy in the way of sports is baseball, so if it's just the same to you I'll call the pantry butler back and go on with the game."

The old man lost his temper, grabbed the baseball from Reggie's hand, and threw it as far as he could; then he tore the mask from off Reggie's head, threw it on the lawn, jumped on it, and was just about to grab for the chest protector when Reggie side stepped, ran to the front porch, in the door, through the hallway, and up the stairs to his mother's room.

No sooner had Reggie entered the room and slammed the door behind him than it flew open again and his father blew in, white as a sheet and trembling with rage.

Reggie's mother, who was standing in the center of the room shaking up a pitcher of cocktails she had just mixed for the bridge game that was going on downstairs, became so alarmed at the sudden entrance of her only son and husband that she dropped the pitcher, which smashed to the floor spilling the contents all over a brand new twelve hundred dollar green silk dress.

"What's the matter with you two idiots? What are you trying to do, frighten me to death?" yelled Reggie's mother, as she dried the front of her skirt with a three hundred dollar lace handkerchief.

"I've just had it out again with this obstinate son of yours," shouted old Rivington to Mrs. Rivington, who lifted her green silk skirt and waded her way out of the Bronx river. "I've told him for the last time," went on the old man, "that I will not stand for that confounded game of baseball being played on these premises."

"O, Lord, at it again, eh?" exclaimed Mrs. Rivington in dismay; and then, turning to the boy, continued, "Where in the world do you get these rough-neck ideas, Reggie? Surely not from your father or me. For over two centuries now, both his family and mine have represented and stood for the finest things in high class New England society, and here you are disgracing the true blue blood of your ancestors by playing at a ruffian's game."

"And with the pantry butler, too," shouted the old man.

"Horrible, unbelievable," exclaimed the old lady.

"It's all your fault, Matilda. After everything's been said and done, you're to blame for this," cried the old man, as he pounded his fist on a nine thousand dollar table, inlaid with mother of pearl.

"My fault! What do you mean?" challenged the old lady, as she kicked a seventeen hundred dollar footstool out of her way, and leaned over the table with fire in her eyes.

"I mean," yelled the old man, "that it's been the same old story ever since the boy was nine years old. Ever since that nurse girl took him to the Boston Commons where he mixed in with a crowd of young ragamuffins, he's never had a baseball out of his hands."

"And you blame me for what the nurse girl did?" screamed the old lady.

"You put the ad in the paper," shouted the old man.

"You engaged her," retorted the old lady.

"O, shut up," hollered the old man.

"Shut up yourself," shrieked the old lady.

During this battle of words Reggie stood there laughing his head off at the thought of how often he had witnessed the same identical scene enacted by his father and mother for ten solid years on an average of three times a week, in their mad desire to drive the baseball bug out of his system.

Mr. and Mrs. Rivington stood leaning over opposite sides of the mother of pearl table glaring defiantly at each other for several seconds before breaking the picture.



Mrs. Rivington ran away. The last heard of her she was umpiring in a female baseball league.

They finally walked to different corners of the room, and each sank into a four thousand dollar tapestry chair.

Reggie pulled the baseball protector from off his chest, threw it on the table, ran his hands through his hair, walked to the center of the room, and shouted at the top of his voice.

"I won't stand for this any longer. I'm all through. I'm going to declare myself right now, once and for all. Do you hear what I am saying? Do you understand?"

It was the first time in his life that Reggie had ever spoken to his parents above a whisper, and the shock was so great that both Mr. and Mrs. Rivington became almost paralyzed with fear. They sat there staring at the boy in utter amazement, thinking, of course, that he had gone suddenly mad.

"I never interfere with any pastimes or pleasures pursued by other folks, and I don't see where anybody's got any license to interfere with or even criticize mine."

Then, turning to his mother, he went on; "You have your bridge games, house parties, dancing crowds, and Mah Jong gatherings to amuse you;" and to his father, "while you have your golf, your kennels, your yachts and race horses and a thousand other pleasures to pass the time of day. No one ever tells you folks that you can't do this and can't do that; that it's not good form; that you're disgracing society, belittling the 400, tossing your dignity into the gutter. No. No one ever challenges you folks for anything you do, because you only do the things that are being done by a lot of anemic, thin skinned, weak kneed snobs that wouldn't understand a regular game even if they saw it played. Well! I want to go on record right now for saying that I'm going to get some regular fun out of my life and that the only way you're ever going to take a baseball away from me will be over my dead body. I love you, father, and I love you, mother, with all my heart, but I love my little baseball, too. I've devoted the last ten years of my life learning how to hold on to an out curve, and now one of the greatest ball players in America, disguised as a pantry butler, is receiving fifty dollars a day for teaching me how to catch an in-drop. You might as well know the truth, the whole truth, right now. I'm going to be a baseball catcher—a professional baseball catcher—and no one's going to stop me. You can turn me out, disinherit, disown me if you like, but my mind's made up, my future planned, and that's just the way it's going to be," and he walked out of the room, slamming the door after him.

Mr. and Mrs. Rivington were flabbergasted, knocked senseless. Both fell in a dead faint.

Five minutes later they were carried to their respective bedrooms, tucked under the sheets, and hot water bottles placed at their feet.

For several days the old gentleman lay in his bed and raved. "My son, my only son, a ball player, a horrid, filthy ball player. O, the disgrace of it all."

And Mrs. Rivington in the adjoining room would bellow, "What have I ever done to be cursed like this? O, to think I brought a maniac into this world," and then she'd bury her face in an eight hundred dollar pillow slip and weep bitterly, long and loud.

Several days of this sort of agony prevailed in the Rivington mansion, but by the end of the week Reggie's parents were able to sit up and talk things over.

"To think that he'd stoop so low as to deliberately smuggle a baseball player into his own home in the guise of a pantry butler," moaned Mrs. Rivington, as she sniffed her smelling salts from a twenty-two hundred dollar jeweled bottle.

"No use in going over all that again," declared the old man. "Diplomacy's our only weapon now. Send for Pansy, and let's see what she thinks of it all. Pansy has always been able to handle Reggie fairly well, so perhaps her advice would be the best, after all."

"The same idea struck me last night," said Mrs. Rivington, "so I called Pansy on the long distance wire at 4 o'clock this morning, and told her to take the first train home."

"When do you expect her?" inquired the old man.

"She ought to be here right now," replied the old lady.

At this point Pansy blew into the room, face flushed and out of breath, wondering why she'd been sent for and what could have happened to spoil her vacation which she was enjoying so much at the Van Winthrops estate at Lennox, Mass.

The Van Winthrops are supposed to be the oldest and richest family in New England, and old man Van Winthrop is said to be the bird who first thought up the idea of eating apple pie for breakfast.

It was quite an honor to break into the Van Winthrop circle, so, naturally, Pansy was sore as a boil to think she'd been suddenly called back home.

Pansy was eighteen years old, a year older than Reggie, his only sister. Pansy had blonde bobbed hair, blue eyes, and an ad-lib brain.

"What's the riot?"

That was Pansy's opening speech as she made her hurried entrance.

"Your brother's been at it again," said Pansy's father.

"At it again, and worse than ever," added Pansy's mother.

"You mean he's been playing baseball again with the children of poor parents in the village?" inquired Pansy.

"Even worse than that," answered her father.

"Your dad caught him dead to rights throwing a ball back and forth with the pantry butler," added her mother.

Pansy burst into tears; so did her mother; yes, and her father, too, and the three of them cried from four o'clock in the afternoon until half past seven that evening, without stopping.

After a long drawn out conference it was decided to let Pansy handle the matter exclusively, so the following morning at the breakfast table, when she and Reggie were alone, Pansy went after him, hammer and tongs. The conversation ran as follows:

"I suppose you know that pop and mom are both sick abed and under the doctor's care!"

"No, I didn't know it. What's the matter with them?"

"You know very well what's the matter with them. It's the way you've been carrying on that's laid them both on the flat of their backs with high blood pressure and nervous breakdown."

"You mean because I——"

"O, don't try to play dead," interrupted Pansy. "They told me all about it. "How you swore you were going to become a professional ball player and that you loved a baseball just as much as you did your parents, and all the other rot. O, Reggie, how can you do and say such things? Don't you realize that you are everything to your father and mother and that the only way to bring sunshine and happiness back into their lives is to go to them and promise faithfully to give up this tenement district sport, this beastly game of baseball, now and forever."

"Now, wait a minute, sis. You've got this thing all wrong. Baseball is played in all the great universities throughout the United States."

"Yes, but only by the common herd who are working their way through college. You never heard of a Van Winthrop or an Amesbury or any other of the old solid New England names being connected with the vulgar game. O, Reggie, I beg of you, I plead with you to come to your senses before you bring shame and dishonor on the good name of Rivington. Please, please, for my sake, for mother's sake, for father's sake, for God's sake, swear to me now, brother mine, that you'll never look at baseball again as long as you live. For the honor of the family, Reggie, please."

Pansy had been taking courses in elocution and diction and had also been tipped off by a professor of dramatic art that she possessed natural talent in that direction, so with this thought in mind she threw every ounce of the fire and fervor in her makeup into the speech which she finished with outstretched arms, breathing hard and with a look of suffering misery registered on her face.

Reggie sat and looked at his sister earnestly and sympathetically for several seconds before he spoke.

"Do you really feel that way about it, sis?" he finally said. "Do you actually believe that baseball should be confined to the lower classes?"

"Just as it's always been," snapped Pansy, with decision.

"Have you ever seen a real game of baseball, Pansy?"

"How can you ask such a question, Reggie? Are you trying to insult your own sister?" Pansy started to walk out of the breakfast room in a huff, but Reggie grabbed her arm, swung her about, and held her by the shoulders.

"I'll make you a fair proposition, sis," said Reggie. "There's a ball game down in the village tomorrow afternoon between the Newport Grays and the Woonsocket Wolves, two of the best semi-professional teams in New England. If you will come down there with me and look at the game from the start to finish and allow me to explain it to you as it goes along, and if at the end of the contest you can conscientiously tell me that you consider it a vulgar, tenement district, lowbrow, filthy sport, I'll not only promise never again to play the game but I'll also promise to donate the rest of my life to preaching, writing, and working against baseball as faithfully and honestly as William Jennings Bryan has taken the stand against booze. Is it a bet?"

"Yes, it's a bet," said Pansy, and after shaking hands with her brother she kissed him and then hurried to her mother and father's quarters to report the result of the proceedings.

"And did you agree to go to this game?" inquired old man Rivington after hearing of Reggie's proposal.

"Of course I did. Why not?

"And he agrees to give up the game forever?" questioned Mrs. Rivington.

"Forever," answered Pansy. "All I've got to do is to look him in the eye at the end of the contest and call it a vulgar game, and he's through with it for life. That's the agreement."

"There's a catch in it somewhere," muttered the old man.

"I'm afraid so," mumbled the old lady.

The three of them sat down and discussed the matter for several hours and went all over the possibilities of some trick or other being connected with Reggie's proposition. By midnight they had decided that instead of permitting Pansy to go to the game with Reggie alone that they (Mr. and Mrs. Rivington) would also accompany her and make sure that nothing was said or done to intimidate, influence, or frighten the girl into declaring herself in favor of the atrocious game.

The next morning when Pansy broke the news to Reggie that their father and mother also had decided to attend the contest she rather expected the boy to kick over the traces, object to the arrangement, and call all bets off, but much to her astonishment, Reggie jumped up and down like a schoolboy and fairly shouted with joy.

"Good! Great! Immense! I'm tickled to death," hollered Reggie, and he ran to the back of the mansion, in through the kitchen door, and for fully fifteen minutes he and the pantry butler rolled all over the pantry floor, laughing their fool heads off.

Mr. and Mrs. Rivington and Pansy Rivington sat through nine long, bitterly contested innings of baseball between the Newport Grays and Woonsocket Wolves without batting an eye or a change of expression. The score stood 2 to 2 at the end of the ninth, 3 to 3 at the end of the tenth, 4 to 4 at the end of the eleventh, twelfth, thirteenth and fourteenth. Each side scored again in the fifteenth, and the score stood 5 to 5 up to the end of the eighteenth. In the nineteenth inning each side scored two runs, making it 7 to 7 as they went into the twentieth. Darkness crept on and on, until at the end of the twenty-fourth inning the ball was scarcely visible to the naked eye.

At the end of the twenty-fifth the two captains of the contesting teams and the two umpires held a consultation in the center of the diamond, and a few minutes later the announcer shouted through his megaphone, "Ladies and gentlemen: Instead of calling the game on account of darkness and declaring it a tie, which is the customary procedure in contests of this kind, the captains of both teams have decided to resume the game at ten o'clock tomorrow morning, starting with the twenty-sixth inning, and have agreed to fight it out on these lines if it takes all summer."

The frenzied crowd shouted its approval and cheered the members of both teams as they ran towards the clubhouse.

Reggie looked at his time piece. It was 8:40, daylight savings time. He turned to the members of his family, who still sat beside

(Continued on next page.)

Elaine at the Gates by W. B. Maxwell

INSTALLMENT XX.

Broken Bars.

THE bay window was all dark, and the hall was dark, too, but a little light gleamed in the passage to the kitchen. As Elaine stood there she heard some one moving about in the kitchen—doubtless Mark's charwoman, putting things together and about to leave for the night. It was now past nine o'clock.

He was in the dining room. She knew he was there. She paused before turning the handle and opening the door.

"Mark!"

He was seated at the dining room table, on the side farthest from the door, with a lamp by his elbow, and the light shining on his face as he looked up at the sound of his name. The room smelt of dust and discomfort. There was no cloth on the table. A mass of papers occupied most of its surface, and, at the far end, pushed away, as if in disgust, there was a small tray, with a bit of cheese and half a loaf on it, and a bottle of water and a glass close by. This was his supper, and he had not touched it. No wonder. This was the best that wretched old woman could do for him. It was all cheerless, dreadful, and he himself made almost a symbolic picture of a neglected and deserted man.

She knew then what she was going to say.

"Elaine, dear! What brings you here?" He had risen from his chair, and was looking at her.

"I am sorry to disturb you, Mark—but I wanted a little talk. Do sit down again, and I'll sit here—if I may."

As she spoke she began to move a chair towards the table, where she could sit facing him. But he checked her.

"I don't think you had better sit down, Elaine."

She ceased to move the chair, and stood with her hand on the back of it.

"The fact is, I don't think you ought to be here at all. I don't think it's wise."

"Yes, but that is what I have come to speak of. The case—our case. Mark, I want you to stop the proceedings. I don't want the case to go on."

"You don't want the case to go on?" He himself sat down as he said this. "May I ask why?"

"Because I'm ready to come back to you—if you still want me."

"If I want you! How do you mean?"

"As your wife, Mark—your real wife."

"O, no, Elaine. You can't possibly mean that."

"But I do, Mark. I do. I can't bear your being alone like this. I can't bear it. Take me back, Mark—and do with me what you like. I am ready. I am——"

"Hush. Don't say things that you may regret. Don't tempt me beyond my strength."

HE had put one hand before his eyes, as though to prevent himself from looking at her, and with the other he gripped the edge of the table.

She stood there, smiling, and presently spoke in a gentle, confident tone.

"Let us talk about it quietly—as you used to say, Mark. I am quite in earnest. Now may I venture to sit?"

"No," he said, sternly and harshly, and he dropped the hand that hid his eyes and gripped the table with that, too. "No, keep on your feet. Keep where you are. Don't come any nearer."

"Mark!"

"You ought not to be here—and the sooner you go the better. Understand that I do not dream—that I could not dream—of taking advantage of the strange impulse, or weakness, or whatever it is, that has led you to make such an unexpected—such an astounding proposal."

"You are not very kind, Mark."

"Am I not? O, but I think I am, Elaine. Kinder, much kinder, than you are to yourself."

"You refuse then? You don't want me any more?"

"Hush. Don't—don't, please, Elaine. Walk up and down. Oblige me by letting me see you walk."

"O, I'm quite all right, Mark," and obeying him she moved along the room and returned to the same place.

"No, my dear, you're not quite all right. You still limp." And unexpectedly he put his hand to his eyes again, as if they had filled with tears. "If nothing else—that limp—that limp—has saved you, Elaine. You may sit down now. You may say what you like. You are risking nothing now."

"Don't think me ungrateful," he said presently, "or that I don't really understand all the nobility of your offer. Of course it was pity that prompted you. You had got it into your head that I was still sorrowing for the loss of you—still miserable—pining for you. Just pity for me."

"Or for myself, Mark. I am lonely, too."

"Ah, but you mustn't think of that—not yet. You are still so young. You have so much time before you. Be brave, dear Elaine. Don't give up hope."

"Ah, there may be much. Things that surpass hope. Elaine, dear, trust to time. And trust to me, too, if you will."

"But I do trust you, Mark."

"Very well. That's right. I am always thinking of you, my dear—always hoping—always praying for you. One moment. Tell me this. There was no particular distress, no sudden sense of trouble, that brought you to me tonight?"

"No, I don't think so, Mark. I simply couldn't help coming."

"I see. That true great heart of yours! You are always true. You kept your promise to me."

"Of course, I kept it."

"Yes, I know you have kept it."

AND it seemed to her then, by his manner of saying this, that he was implying that he knew she had kept the promise because he had been seeing Arnold Thorne. It seemed, too, in the next moment, that he was about to speak to her of Arnold; but he did not do so.

"Very well. Now give me another promise if you can. Promise to remain here still. I want to know that you are accessible if I wish to get you. Elaine, give me eight months from today, ten months, during which at any time you promise to come to me here if I summon you."

"Do you mean for you to change your mind about taking me back?"

"O, no. That's over—done with. Forget it. Of course, I do not require that you should stay if the work becomes distasteful—or if your health fails. But keep in touch with me. If you are obliged to go away, give me your address and be ready to answer the call if I send for you."

"All right. I promise."

Then she got up. He remained seated, looking at her.

"Mark!" She had opened her arms in a gesture of invitation or appeal. "For the last time. You refuse?"

"Absolutely."

"Then good night."

"Good night. No, one more minute—now you have stayed so long. You know I'm not ungrateful, don't you? You understand me—you read my thoughts—you don't really need to be told them. If I answer plainly and firmly, that's not ingratitude—or rudeness. It's only to make it clear that my answer is no—a thousand noes—a thousand million times no, Elaine." His voice had the jerkiness, the unnaturally high pitched notes, that she had noticed for the first time when he sat by her bed and talked to her in the hospital. He steadied it a little, and as he went on she saw his hands shaking. One on each side of him, they still held the edge of the clumsy table. "But, of course, you know I want you—and that if it was right—if it wasn't wicked and impossible—I would never let you go through that doorway tonight. O, yes, you know—you feel my true thought. I can see it in your dear face. I want you—I want you, Elaine—not only as much as before—but more—more, as rivers are bigger than streams and seas than oceans. I want you as sick men want health—as dead men want life—I want you as men in the deepest part of hell want heaven."

"Mark!"

"And yet down there in the burning pit certain men are like me, Elaine. They wouldn't—they couldn't take heaven in exchange for hell, if it was only offered in pity. They would say to the angel of mercy what I have said to you, 'Thank you, no.'

"And you needn't pity me, Elaine. Truly, I am not a case for pity. On my honor I am doing very well," and his voice grew jerky again, and those shaking hands made the whole table and the lamp on it shake, too. "Getting on famously . . . I am trying—and I am going to succeed. I am going to get back all—all that I lost. But not you, Elaine. You were never mine."

After opening the door she said good night to him again. He did not stir from his seat.

"Good night, Elaine. Take care of yourself. Do your duty. And come when I summon you."

ABOUT a month after this their marriage was annulled. She became Miss Fletcher again.

And time, with its immense interminable todays and its small insignificant yesterdays, made up weeks and more weeks until nearly a year of them had gone by her. Mark Awdrey came to see her now sometimes; once he had asked her to go for a walk with him, and again and again he wrote to her. She was not happy and yet she felt almost contented. She knew, whenever she looked into her heart, that she was infinitely less unhappy than she would have been if Mark had accepted her offer. She could see, looking back at it, that every word he had said in refusal was entirely true, entirely noble; for, so far as he was concerned, her feeling had been pity, an intense pity, a pity so complete in its quality that a hundred years would not have led it to ordinary love, and in regard to herself her impulse had formed itself in a blind desire for sacrifice as an escape from the state of weariness and semi-despair to which she had then drifted. His refusal had not humiliated her; but it had lifted him to heights so far above her that she thought of him as more than human, an embodiment of all that is grand and fine. She reverenced him, almost worshiped him; but, again if she analyzed her thought, she knew that between them the normal of man and woman was, at least on her side, as impossible as it had always been. In giving what she had brought herself to think of as little she would have lost all—beyond and above all, she would have made him lose, too, lose that essence of his strength which made him what he was.

Her sense of calm or contentment, then, was derived from him, from the knowledge of his affectionate interest in her and his undeviating solicitude for her welfare. It banished the loneliness. How could she be alone if, as he told her, he was always thinking of her and often praying for her? More even than in the past she held him as her spiritual guide and guardian; she felt confident that he would never abandon her; and she knew he was leading her, as resolutely as of old, towards some appointed end. At night the same thought, although vague, filled her dreams. Her hand was in his; confiding, trustful, it clung to his hand, and he was leading her through darkness and danger towards some place of safety and light. She had no fear of the darkness, because she was with him, and she knew that the light was surely coming.

Awakening from this recurrent dream with a strange full sense of confidence and hope, she used to think sometimes of the atrocious dreams in which he once used to figure as the source of personification of fear and evil. Perhaps it was the afterglow of the new and happy dream that tinged her thoughts with an increasing sense of expectancy; but, in any event, now that another year was coming to strong, brave life, she felt often an almost feverish elation of the spirit.

Nature itself seemed to be sending her messages of hope; the exultant joy of the Easter festival was brightening the faces of all her pious companions; the wind that blew to her from the river had a sting of glorious health in it, a flavor of the wide sea, a warmth that it had carried from warm sunlit lands. There were days in early April when she had almost a child's illusion of some wonderful fantastic bliss that was coming, if not to the whole world, at least to her, Elaine. Something must happen. These premonitions or fancies were too strong, too frequent, to be altogether meaningless.

Moreover, Mark in his letters said strangely enigmatical but exciting, stimulating things; such things as one says to a child on a long journey, but only when the journey is nearly done.

"Keep up your courage, dear Elaine, and be prepared for anything. You have been brave, and your steadfastness shall not be wasted."

THEN he sent her a telegram.

"Come at six o'clock this evening."

It was the summons of which he had spoken so often.

The little garden was already full of shadow as she crossed the gravel to the porch; but it was still daylight, and she could see that this spring no gardener had been here to clean the poor starved flower border, or even to weed the sooty gravel itself. She saw, too, that in the rank neglected tangle beneath the wall two or three daffodils had somehow survived and bloomed once more. Against the ugly black brickwork they looked like stars reflected in dark water. The front door was open, and as she passed through the porch she thought, "Now I am to learn my fate. He means to tell me what he has decided; and whatever it is, I shall obey, I shall comply. He may tell me that my work lies far away, and that I am to pack my things and start at once. Perhaps I may never see this place again after today."

The sitting room door was open also, and he called to her cheerily.

"Is that you, Elaine? Faithful as always. You have come to the sound of the striking clocks. Shall we have the light, or can we go on with the blindman's holiday for a little while?"

She said she liked the twilight best.

"Very well. Then let us sit here near the window, and have what there is of brightness."

She sat facing him and folded her hands on her lap; in her attitude, in her whole air of close attention and complete submission there was something so childlike as to be almost pathetic.

"I have nothing to tell you that is not good news, that you will wish to hear. Prepare your mind for pleasant, not for grievous tidings," and he looked at her closely, and smiled. "You have been so brave in adversity, Elaine, that you wouldn't let a little bit of good luck upset—knock you over—would you, dear? Of course, not. But clearly understand that tonight I am not the bogey or demon—but quite another character—say the fairy. Yes, think of me as the good fairy of the piece."

She understood that all this talk had little meaning, except as a preparation for something that was to startle her, to shake her. She divined that what he had to say was of unestimated, of tremendous importance, and that he was afraid of the shock with which it might strike her.

He smiled at her, but looked at her anxiously.

"Well, what could a fairy give you—what boon, what gift big enough to make all the past seem nothing at all and your time of waiting but a minute of distress? Think of the biggest thing you could ask for. It is going to be yours, Elaine. Now shall I tell you what it is?"

"Yes," she said faintly. "Tell me, Mark."

"The man you love. He is to be yours at last."

"Arnold Thorne!"

"Yes, Arnold—of course. Who else? Silly girl, how many men do you love? Has there ever been more than one?" She was trembling violently, and he leaned forward and grasped both her hands. With infinite gentleness and yet with calming strength he held them. "Elaine, don't be afraid of happiness. Face it boldly. Happiness never hurts."

"But I don't understand—I can't believe it."

"Believe it—believe it. Don't be afraid. You are free—you know you're free."

"But he—Arnold? How can I? How can he?"

"He is free, too."

"His wife? Pearl? Is she dead?"

"No, she left him—of her own accord. You never knew that."

She shook her head negatively; she could not speak.

"I hated not letting you know, but I was certain it was best. There were too many risks and chances in it. And the one risk we couldn't dare run was the chance of giving you definite hope and then a bitterly cruel disappointment. But now it's all right—all finished. His decree nisi was made absolute yesterday. He is as free as you are yourself. I am going to put your hand in his—here—in this room. Silly girl! What's the matter? Elaine!"

SHE had slid from the chair to the floor, and she lay her head upon his knees and wept.

"O, Mark—O, Mark—how good you are to me—how good—how good."

"Nonsense. But it makes me very glad—very happy. I make reparation—didn't I? And he is worthy of you, Elaine. There's my great happiness. He is a noble good fellow. Elaine, on my honor, it does not hurt—there is no pain for me—because of that."

And while she lay there clinging to him and before he could persuade her to get up, he told her how, when he went to France, it was to look for Arnold; and how he had found him ill and broken-hearted, and most terribly in need of a nurse and a friend.

"Now pull yourself together. How silly to cry. Why don't you dance—dance for joy? I tell you it is all joy. More and still more of it. You are to have your other wish, too. You are going with him to the city of dreams—you know, the wonder town, the place of liberty and hope. Arnold will take you there at once. You are to be married by special license, because time is short and your berths are booked. Ellis Kaye is waiting out there impatiently. And some day I will come to see you. Some day, perhaps, when I am old and there is no more work left in me, I may come out there and settle in your town. Yes, your town, Elaine. For you will have made it your own by then, and every heart in it—as you always do, as you always did. At any rate, I shan't stay here—and you are sure to see me again sooner or later. I was always a rolling stone.

"There, that's better. Quick, dry your eyes. And wait quietly and happily. Elaine, he is coming to you—your Arnold is coming here now. Listen and you will hear his footstep."

They sat then for a few minutes scarcely talking at all, and Mark again told her to listen.

"Do you hear?"

Yes, she heard it, and even in that moment of overpowering emotion thought of the poet's line, "My dust would hear it and beat [illegible] I lain for a century dead." It was his footstep—quick, firm, strong.

"Now, as steady as you can be, Elaine. Will you have the lamps or meet your lover in this kindly dusk?"

"The light," she murmured tremulously. "Give me the light, Mark—as it was in my dream. And I want to see his face—yes, I want to see his face."

"Here she is, Arnold."

When presently they looked round and spoke to him, Mark did not answer. He was not in the room. And when, a little while after that, they went to look for him he was not in the next room or up stairs either. He was not in the house.

BUT on the following Saturday he came to see them off at Southampton, whence their ship sailed for New York.

It was a very different departure from the one years ago when he himself left this same port starting the unfinished journey to Buenos Aires. On this vast boat there seemed to be no hurry, no confusion or excitement, not even the ordinary emotions of [illegible] taking; it absorbed its crowds of passengers as easily and quietly as any great town with ample hotel accommodation absorbs the trains loads of people that come into it from the surrounding country, indeed, as soon as one got on board one had difficulty in remembering it was a ship at all.

They all three of them were together for an hour in the comfortable stateroom that had been reserved for Mr. and Mrs. Thorne. Mark and Arnold, seated on the sofa beneath the two windows or portholes, talking in the quietest and most commonplace manner; Elaine, now sitting, now moving about, busy with the trifling pleasant cares of their installation. The steward came and asked for the voyage tickets, promising to save them all trouble. The steward

ARISTOCRACY vs. BASEBALL

(Continued from preceding page.)

him in absolute silence, just as they had done throughout the entire game, and announced the fact that it was twenty minutes to nine.

"Good Lord! Our dinner's been waiting since seven," said Mrs. Rivington, as she jumped up and looked at her forty thousand dollar wrist watch to confirm the hour.

Reggie led the way to the front gate and to the Rivington Rolls-Royce, helped the members of his family into the machine, crawled in the front seat beside the driver, and made the whole trip to the Rivington mansion without uttering a word. Mr. and Mrs. Rivington and Pansy in the rear of the car imitated Reggie in this respect, not a syllable being passed between them all the way.

At the dinner table the game was never mentioned. After dinner Reggie stood around and waited for over an hour, expecting Pansy or his mother or father, some one of the three, to bring up the subject. But not a word, not a hint, not even a suggestion of such a thing.

At eleven o'clock he kissed his folks good-night, and said he was going to bed, and even then no word of baseball.

He slipped up the front stairs, and then sneaked down the back stairs and out through the kitchen door to the back lawn, where the pantry butler was waiting to greet him. They shook hands, had a quiet laugh, and then walked a hundred yards away from the mansion before starting the following conversation:

"How did it look to you from the grandstand?"

"Wonderful."

"I guess everybody there thought it was on the level."

"It was the best cooked up affair of the kind ever pulled. They couldn't have done better if they had rehearsed it a month."

"Are the players all satisfied?"

"Why wouldn't they be, with two hundred for each man?"

"What have you decided on for tomorrow?"

"We'll start the twenty-sixth inning at ten o'clock, just as announced, but I'll guarantee that if your folks start for the game you'll never get near the grounds."

"Great," chuckled Reggie. "Wonderful!" giggled the pantry butler, and they shook hands, had another quiet little laugh, whispered "Good night," separated, and hustled off to bed.

The next morning at breakfast Reggie naturally expected some one to break the ice and either denounce or praise the game, but, no, not a word. Just the regular good morning stuff and the usual conversation.

At nine-thirty the head butler appeared and announced that the car was waiting, and Mr. and Mrs. Rivington and Pansy fell all over one another trying to see who would get to the front door first.

Reggie hopped in the machine without saying a word, and when the driver inquired "where to?" old man Rivington bellowed, "the ball park."

When they got within three blocks of the grounds the traffic was so congested and the crowd so huge that they stood still in the blockade of automobiles for fully half an hour before the traffic policeman announced that no more persons would be admitted to the game on account of the great overflow now on the field.

He followed up this announcement with a friendly tip to the occupants of the cars that it would be a good idea to get out and walk back home, because it looked as though the line would not break for three or four hours.

"They can't do this to me and my family," shouted old man Rivington at the captain of the police, who was conducting the traffic regulations.

"We've bought and paid for our seats and we're going to see the game."

"Sorry, Mr. Rivington, but I'm afraid it's no use. They've already turned over twenty thousand people away. The line started to form at five o'clock this morning," said the captain.

"Isn't there any possible way we can get to the grounds?" inquired Mrs. Rivington, as she leaned out of the car window, and and threw her most aristocratic smile at the captain.

"Not a chance in the world, madam," answered the captain. "This is the greatest excitement Newport has ever known."

For over an hour the Rivington family sat in their blockaded Rolls-Royce, the eldest male member of the quartet calling the police department and the city officials every unkind name he could lay his tongue to.

"This is an outrage," Mrs. Rivington kept repeating over and over again.

Pansy also complained most bitterly, but Reggie never opened his mouth.

It was two o'clock in the afternoon before the Rivingtons arrived back home, without as much as getting even a look at the eighteen extra innings it took to decide the interrupted game, which was won by the Woonsocket Wolves in the forty-third inning by a score of 10 to 9.

When old man Rivington heard the final result he forgot about his wild threats to oust all the city officials, put new men in the jobs, and get even for the discomfort and inconveniences suffered by himself and family, and confined his remarks to the relative values of the two teams.

"I'll bet right now that the Newport Grays can beat them two out of three—yes, sir, I'll bet money on it."

"I'll make a wager myself on that," said Mrs. Rivington.

"So would I," agreed Pansy.

"Get those two teams together next Saturday, Reggie, and I'll back the Newports for ten thousands dollars," shouted the old man.

"Yes! Do that, Reggie," said the old lady.

"Think you can arrange it, Reggie?" asked Pansy.

"Sure—I'll fix it O. K.," said Reggie.

And he did and the game was played and won by the Woonsocket Wolves, and some one won ten thousand dollars from old man Rivington. We suspect the pantry butler.

The old man got so stuck on baseball that he bought himself a franchise in one of the big leagues and made Reggie the regular catcher.

Pansy fell in love with a shortstop, and became a ball player's wife.

Mrs. Rivington became the biggest bug of all, and went so mad over the game that she ran away from her home and family, and the last heard of her she was umpiring in a female baseball league in the northern part of Canada.

Which only goes to prove that baseball is not altogether a gentleman's game, after all.

[Copyright: 1924: By The Chicago Tribune.]

Another Cohan article next Sunday.
"Side Step the Mob," he calls it.

ELAINE AT THE GATES . . . . . By W. B. Maxwell

came, solid and sedate, like an old fashioned lady's maid in a well conducted house, asking for Mrs. Thorne's keys, telling her about bathrooms, hairdressers' shops, making her understand she should not be troubled in the slightest degree. Trouble—the whole ship was devised and constructed to save people from trouble. Page boys came asking if there were letters for the post, if they wanted stamps, or books from the library.

"Thank you so much. Thank you so much." Elaine kept saying this, and "Not at all," "Not at all," said every one else.

It was wonderful. Life was wonderful. Everything was strange, overwhelming, but full of delight. This was not like a cabin on a ship; it was a room, with the round table there and the vase of flowers, and behind the table those two men on the sofa, talking and smiling. The beds were real beds, not berths. There was a clock over the door. The two wardrobes had mirrored doors that reflected vistas of endless comfort, unceasing convenience.

"Well, it has been a rush for you," said Mark, "but you've got through, all right."

"Yes," said Arnold, "it has been a rush, but I don't think we have forgotten anything."

Elaine sat in an armchair, and looked here and there with restless eyes. She was restless only because of the whirlwind of events through which she had passed; the incredible waking dream, in which she and Arnold had been bustling hither and thither, surmounting impossible obstacles all the time—difficulties of securing their passports, difficulties made by wicked, disappointing tradesmen, difficulties of every sort, big and small. Yes, it had been a rush.

"By the way," Arnold was saying, "you have a letter for me to take to Ellis Kaye."

"No. I meant to write one, but I haven't done it. I'll send it after you. Give him my best regards."

Elaine listened, yet scarcely heard what they said—those two men sitting there, talking in such a calm, prosaic fashion. The sunburnt one in the blue suit and the brown shoes was her husband. He belonged to her. He was hers. And already it seemed that this gigantic possession had always been held by her. She knew the look of those brown shoes standing in their trees, waiting to be pushed outside the door, and the queer aspect of the blue suit after it had been brushed and folded, and put upon a chair in a corridor by some invisible, nocturnal working assistant. They were man and wife. They were the married couple who had been living for three days in rooms Nos. 375-6, on the fourth floor of a London hotel. "Mr. Thorne has gone out, ma'am. Mr. Thorne asked me to say that he has gone down to the reading room, and will wait for you there." That was how people had been talking to her about her husband for three days—for three days—for the whole of her life—the whole of her real life—as it seemed. Wonderful, impossible, but true.

Always he had been hers—always. Only things, chances, queer tricks of fate, had been keeping them apart, trying hard to keep them from each other. But fate couldn't—life couldn't—death couldn't do it. Always they had been meant for each other; and she thought, with a sudden throbbing in which a little pain mingled with the joy, that they two possessed the greatest gift, the surest promise of happiness that any husband and wife can hold, and that was a common past. That past, which they owned and shared, needed them to keep it alive and save it from fading utterly. But for them and their joint care of it, it would go; it must have gone; no one else could guard and cherish it.

And as she thought in this manner it was as if all the gentle ghosts of the past grew bright and strong, stretched their hands towards her, and asked her for kindness and remembrance. Aunt Edith, Arnold's mother, her old governess, Mr. and Mrs. Marsh, servants, gardeners, their poor and humble friends—all these had known them both; while both remembered them they could not fade. Then she thought, with warm compassion, of less fortunate wives, who had to be contented with husbands that they had never met except as grownup men, for whom behind a certain year, a fixed date, there was mere blankness or conjecture; who had never seen the man they loved when he was young and innocent, who had never felt with him a child's unsullied joy, a child's undaunted hope. How small their wealth compared with hers.



"Hush. Don't say things that you may regret. Don't tempt me beyond my strength."

MARK and Arnold went on talking, but for her, during a moment or two, their voices ceased to sound, and they themselves had vanished. She had gone back to the time before Arnold had any existence in her mind, long, long before she had ever seen Mark Awdrey's dark, stern face. At this moment she was again a little child. She was standing outside high gates and looking through their iron bars at happiness. She was near to it, yet cut off from it, longing for it, but not daring, not even thinking of an attempt to reach it. Then with a jerk of the head she looked round, her eyes shining, and saw again those two on the sofa. The gates were drawn, the bars were broken. She had entered her sunlit realm; her kingdom of delight stretched out before her, with no boundaries to hope, no limit to anticipation except the limits of a human future.

The steward had come to the door, not fussily or disturbingly, rather grave, deprecating, apologetic, announcing that those great covered gangways, the gangways that protruded from the quay, would be withdrawn in a minute or two.

"Yes, ma'am, we're just off."

"That means good-by," said Awdrey, rising from the sofa and coming round the table.

"No," she said, "not good-by, for you're coming out there to see us." And while she held his hand he stood smiling at her gravely."

"Yes, Elaine, count on me one of these days——" and he spoke over his shoulder to Arnold. "I tell your wife I'm a rolling stone. I can never keep in one place for very long. . . . Well, good-by, old chap. . . . Good luck."

The steward was leading him along the corridor, and they were following. Elaine made her way through the groups of people in the broad vestibule on the great staircase, and leaned over the balustrade. Mark Awdrey had gone down the next flight, and was by the beds of flowers and the great mirrors on the broad landing of the deck immediately below theirs. Next moment he passed out of sight on the flight of stairs below that. When she and Arnold came out on one of the promenade decks presently the gangways had gone. It was wonderful here, too. The side of the ship as she looked down was like a cliff. They were so high above everything that as she looked out across the great shed in which the railway trains were waiting, she saw the whole town spread at her feet, and diminished to toylike insignificance. The roofs of the two churches in the high street were completely visible as a bird might see them, but apparently close to the ship, and farther than the town one saw sloping uplands of open country smoothed to a maplike level. The river seemed absurdly narrow, with a pretty woodland shore and meager distances that melted into haze long before they met the skyline. The sky itself, towards the west, was golden and cloudless, and all about them the light grew soft and weak. The sun was already down, the day would soon be gone.

IMMEDIATELY below her all the people on the quay blackened and grew vague, and suddenly she became aware of the widening gap of steel gray water between the dockside and the ship. The enormous vessel was moving, it was beginning to glide. There was no vibration, no sense of movement, it was as though an enormous piece of the land itself had broken away and gone adrift. Invisible tugs were busy pulling and pushing the vast bulk, and slowly, almost imperceptibly as it moved, it yet seemed already to be moving fast. The entrance to the big shed, with the peep of galleries, platforms, railway coaches, had slipped far behind. All those people had dropped back, too, the quay opposite the shed was empty, as swiftly it crept away. Then they saw Mark Awdrey all alone in that empty space, hurrying, running, keeping pace with the ship. He waved to them, they waved to him. Then the dock, the shore, the church towers, seemed to swing to the right hand; the ship was in the river, and as they leaned over the rail they saw Mark Awdrey alone at the end of the quay—a thin little black figure with a raised arm still waving to them. Then next moment many other people, who had hurried, too, came surging out of the shed, the whole end of the pier was filled with the black crowd.

They could distinguish him no longer among the throng, but they stood there watching till all grew faint, till the wall of the shed, the wall of the quay, darkened and darkened, absorbing those little black people, making them vanish. Then the docks, and the town, with its roofs and churches, the narrow river, and the gentle sloping shore, grew faint, too, seemed to sink, to fade, and there was nothing there but a long low ridge, and the dying light of the yellow sky. Those busy tugs were dragging and pushing the ship down the river, pulling her round the sharp corners of the impossibly difficult channel. Soon they would get her into better water, soon they would let her shake them off, and then in a little while she would be free, in the open sea.

[THE END.]

[Copyright, 1924, by W. B. Maxwell, in the United States and Great Britain.]

BOOKS and BOOKMEN

By GENE MARKEY

BEST SELLERS OF THE WEEK

FICTION.

"The Green Hat," by Michael Arlen.
"The Coming of Amos," by William J. Locke.
"Arnold Waterlow," by May Sinclair.
"The Tattooed Countess," by Carl Van Vechten.
"The Innocents," by Henry Kitchell Webster.
"The Needle's Eye," by Arthur Train.

NONFICTION.

"You Take Your Chance," by Clinton W. Gilbert.
"Saint Joan," by Bernard Shaw.
"The Gypsies," by C. Leland.

AT THE PUBLIC LIBRARY.

"The Little French Girl," by Anne Douglas Sedgwick.
"The Green Hat," by Michael Arlen.
"Divine Lady," by E. Barrington.
"Saint Joan," by Bernard Shaw.
"Ariel," by André Maurois.
"Black Laughter," by Llewellyn Powys.

M. ANATOLE FRANCE wrote "The Man Who Married a Dumb Wife," and heaven knows that many beaming bridegrooms have actually married dumb wives—some dumber than others. The churches are full of them. "Other People's Lives," by Henry Albert Phillips, is a novel about a fellow who tripped to the altar—and at the altar—with a sweet young thing who, we have no doubt, believed that Rachmaninoff was a kind of caviar. He was a pleasant fellow, this Duncan Wyatt, full of ideas and pipesmoke, and he had once been editor of a magazine called "Snoopy Stories"; but his troubles do not really begin until he establishes his bride, the scintillant Cynthia, in a honeymoon boarding house in greater Manhattan. From that day forth all is strife and turmoil. Not that they quarrel—no, no: but it would seem that every time they turn around life deals them a Duncan Sister kick. Eventually they betake themselves to what is known as the country, lured thither by some of that jolly why-pay-rent-own-your-own-home propaganda. And Louie Firpo never had a more enjoyable time inside the squared ring with Mr. Dempsey than had this young husband battling the elements at "Westminster Estates," the suburb wherein he and his dumb wife build their little nest—on the installment plan. If you have ever dwelt in a suburb or if you have ever journeyed to a suburb to partake of that barbaric rite known as Sunday dinner, you will find this a real and, at times, an amusing novel.

* *

A fine book is Donn Byrne's "Blind Raftery." (Observe, please, that it is not Raferty—but Raftery.) Those of you who had the good fortune to come upon "Messer Marco Polo" two—or was it three?—seasons ago, will doubtless never allow a volume of Mr. Byrne's to go by unread; for that slender little "Messer Marco Polo" was a grand portion of literature. And here, now, is "Blind Raftery" that can be read in an hour and remembered a lifetime. It is a tale of "the chief poet of the Irish nation," the "dark" Raftery who saw more of beauty in his wanderings about the world than men with eyes can see; and of his young Spanish wife; and of the poet's enemy, Daffyd Evans, the Welshman of Claregalway. There is drama and sentiment and poetry in this story of Ireland at the time of the South Sea bubble; and a magic to Mr. Byrne's musical prose that lifts "Blind Raftery" to a high place among the books of any year.

* *

That rollicking Roumanian, Konrad Bercovici, has burst forth with another book. And you could never guess what it's about. Yes, you are right—gypsies again! But nobody writes such dashing, colorful tales of wandering people as does Bercovici, and if you do not believe it, read one of them in this new book, "Iliana"—or glance at his picture. Some of his best gypsy stories are included in this volume: "Muzio," "The Woman," and "Jancu Gian," and others. And each one of the eleven stories bears the three stars of highest recommendation that Professor O'Brien can hand out. And Professor O'Brien, you know, is the gentleman who annually plucks the "Best Short Stories" from the season's output of magazine fiction. Thus, now that Three-Star Hennessey is no more, we may talk of Three-Star Bercovici, whose yarns have a kick in them. Klever kid, Konrad.



Konrad Bercovici

* *

H. Warner Allen has concocted a delectable volume called "The Wines of France," and after you have read three pages of it you will wonder how Volstead escaped lynching. Mr. Allen's opening chapter on "The Gentle Art of Wine Drinking" is so tempting that it would cause a temperance lecturer to throw himself into the Seine. Though a temperance lecturer in France would be thrown into the Seine. This book is the apotheosis of wine. After reading it you will weep with remorse that you did not, in 1919, stock your cellar with Burgundy and Bordeaux and sauterne and Pol Roger and cognac. Or, if you did, perhaps, have the wisdom to stock your cellar, Mr. Allen's book will make you appreciate to the utmost your good fortune.

* *

"Where Strange Gods Call," by Harry Hervey, is something more than one of those green jacketed travel books. It is the spirited chronicle of a romantic young man who goes adventuring all over the east: across the Pacific to Zamboanga, in the Philippines, to Japan and China, through the Malay archipelago that Joseph Conrad wrote about, to India. This is really an extraordinary book in its color and imagery and romance. It is not merely a book of places, but of places and people. We have always rather felt that it was the people and adventures he wrote about that carried Frederick O'Brien (that chaste traveler!) to fame with his first South seas book. Mr. Hervey has put that same zest and charm into the characters that stray across the pages of "Where Strange Gods Call"—and he writes three times as well as Frederick O'Brien.

* *

Commodore Ashton Stevens of the Saugatuck Yacht club, author of "Actorviews" and other works, has been chiding us, none too gently but firmly, for what he considers our overpraise of "The Green Hat," Michael Arlen's chef d'oeuvre. Ah, that is the curse of enthusiasm! To us "The Green Hat" is such a triumph of the sort of writing we enjoy that we fired off colored rockets in its honor. And mayhap we did commit the venial sin of overpraise. Superlatives, it is true, are precarious, but we believe that such a rare novel as "The Green Hat" is entitled to a blast of cheering from the housetops: forsooth from the pinnacle of Tribune tower. Yet, alas, even up there we are not out of range of well aimed bricks.

* *

Since our opinion of J. U. Nicolson's "The Sainted Courtesan" appeared in print, we have been twice assailed for neglecting to mention the name of Boris Riedel, the young artist who illustrated the book. It was indeed an omission, and we make haste to atone for it by proclaiming that Mr. Riedel's black and white drawings are enormously effective.

* *

Here is a book, "The Passionate Adventure," which offers you an evening's entertainment quite out of the ordinary run of fiction. It is by Frank Stayton, the English play writer, and much of its action is sufficiently dramatic to be set forth under the banner of Col. A. H. Woods. Adrian St. Clair (there is a theater name for you), a fastidious Londoner "of wealth and position," as the cinemas say, comes back from the war to find himself estranged from his lovely wife, Drusilla, and restless and bored with the tranquil existence of Mayfair. In one of his clubs one evening he overhears an eminent specialist say, "If I were drifting into discontent, I should go down into the East End and study life in the raw." Adrian recalls, too, a conversation with a man of his platoon, a pickpocket, who dwelt pleasantly upon the jolly life to be lived in London's lower depths.

"If yer wants ter 'it a bloke, yer just 'it 'im, an' go on 'ittin' 'im until yer tired," explained the pickpocket. "If a gal tykes yer fancy, yer sye, 'Come on!' An' she says, 'Well, I dunno!' . . . An' there yer are. . . . 'Tain't sech a bad life, tykin' it orl rarnd." Lusting for adventure, our hero procures a makeup of old clothes, puts aside the monocle of Adrian St. Clair, and adopts the monicker of Jim Higgins; then, with a golfing week-end as an alibi, sets forth for London's East End.

And here he encounters Vicky, a merciful Magdalene who loses her heart to Jim Higgins almost before that masquerader has time to lift his hat to her—an act of etiquette which Horrible Herb Harris, her burglar beau, would never have performed. But several otherwise valuable columns would be required to narrate the amazing adventures of the errant Adrian—adventures entailing a murder or two, a Scotland Yard inspector who had been dining with Adrian's wife that very evening, and other thrills. "The Passionate Adventure" reminds you of a play—except that it only costs $2.

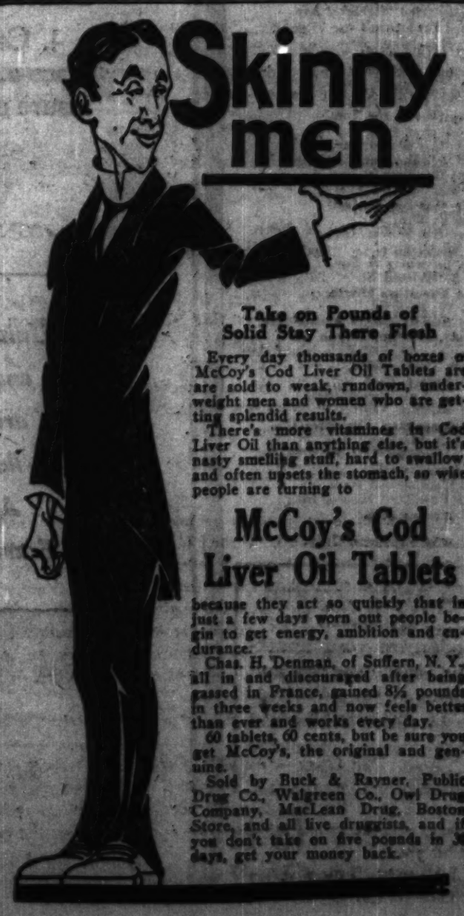
* *

Gilbert Frankau, who is something of a novelist in England, has just done a volume of stories, "Men, Maids, and Mustard Pot," and we enjoyed immensely those of the stories we read. Most of them tell of that jolly group of persons that spend the season each year in pursuit of the elusive fox, and they are the best tales of hunting and hunting people we have ever read. Some of them, it is true, relate to adventures beneath the palm trees of Cuba.

There is no tremendous art to Mr. Frankau's writing, but he can spin a yarn that carries you breathless over the hazardous fences of Leicestershire, with galloping hunters in the wake of the music of hounds; and there is, too, much humor in these yarns. Mustard Pot is a great yellow hunter with more intelligence than most of the people who ride him, and he carries his riders through an amazing series of adventures. This is a volume of stories that should appeal to everybody who fancies horses.

* *

There is one literary man in America for whom we profess a prodigious admiration, and that man is William Allen White. Not only because he is the editor of one of the great newspapers of what New Yorkers who came from Ohio call the middle west, and because he wrote one of the finest novels that ever came out of this country, "A Certain Rich Man," but because he is at the present moment candidate for governor of Kansas on the anti-klux ticket.



Take on Pounds of Solid Stay There Flesh

Every day thousands of boxes of McCoy's Cod Liver Oil Tablets are are sold to weak, rundown, underweight men and women who are getting splendid results.

There's more vitamines in Cod Liver Oil than anything else, but it's nasty smelling stuff, hard to swallow, and often upsets the stomach, so wise people are turning to

McCoy's Cod Liver Oil Tablets

because they act so quickly that in just a few days worn out people begin to get energy, ambition and endurance.

Chas. H. Denman, of Suffern, N. Y., all in and discouraged after being gassed in France, gained 8½ pounds in three weeks and now feels better than ever and works every day.

60 tablets, 60 cents, but be sure you get McCoy's, the original and genuine.

Sold by Buck & Rayner, Public Drug Co., Walgreen Co., Owl Drug Company, MacLean Drug, Boston Store, and all live druggists, and if you don't take on five pounds in 30 days, get your money back.

If You Live in Chicago

See these Authorized Universal Franchise Dealers

CHICAGO

DOWNTOWN

The Davis Company, State and Jackson Sts.
Peoples Gas Stores, Inc., Michigan and Adams St.

North of Madison Street

American Home Outfitters, 3918 Lincoln Ave.
Austin Furniture Co., 3945 W. Chicago Ave.
Bass Furniture Co., 4137 Armitage Ave.
H. I. Bellinger, 3649 Armitage Ave.
L. Fish Furniture Co., 654 W. North Ave.
L. Fish Furniture Co., 3636 Lincoln Ave.
Edw. Greenstone Furniture Co., 1315 Milwaukee Ave.
Edw. Greenstone Furniture Co., 7005 N. Clark St.
Hanlen Furniture Co., 1021 Lill Ave.
Albert C. Hanke, 2847 Fullerton Ave.
K. B. Furniture Co., 3857 Fullerton Ave.
Anton Klimek & Sons, 4518 Milwaukee Ave.
Paul Kvorka & Sons, 1553 W. Chicago Ave.
G. Martoccio, 509 W. Division St.
L. McKibben, 964 Milwaukee Ave.
Model Furniture Co., 2822 W. Madison St.
J. W. Molay, 4813 Milwaukee Ave.
E. H. Munsterman, 518 N. Parkside Ave.
Peoples Gas Stores, Inc., 3643 Irving Park Blvd.
Peoples Gas Stores, Inc., 3071 Lincoln Ave.
Peoples Gas Stores, Inc., 2142 W. Madison St.
Peoples Gas Stores, Inc., 1520-22 Milwaukee Ave.
Peoples Gas Stores, Inc., 408 W. North Ave.
Petersen Furniture Co., 1045 Belmont Ave.
Petersen Furniture Co., 4135 W. North Ave.
Petersen Furniture Co., 3660 Irving Park Blvd.
*J. D. Robertson, 5315 W. North Ave.
S. Rosenbaum Co., 3129 Lincoln Ave.
S. Rosenbaum Co., 5228 N. Clark St.
Rusnak Bros., 501 N. Cicero Ave.
Rusnak Bros., 2654 W. North Ave.
Rusnak Bros., 1393 Milwaukee Ave.
Triangle Furniture Co., 608 Milwaukee Ave.
Solovy Bros., 2857 Milwaukee Ave.
E. F. Spindler & Son, 1821 W. Chicago Ave.
Ziv Furniture Co., 336 W. Division St.

South of Madison Street

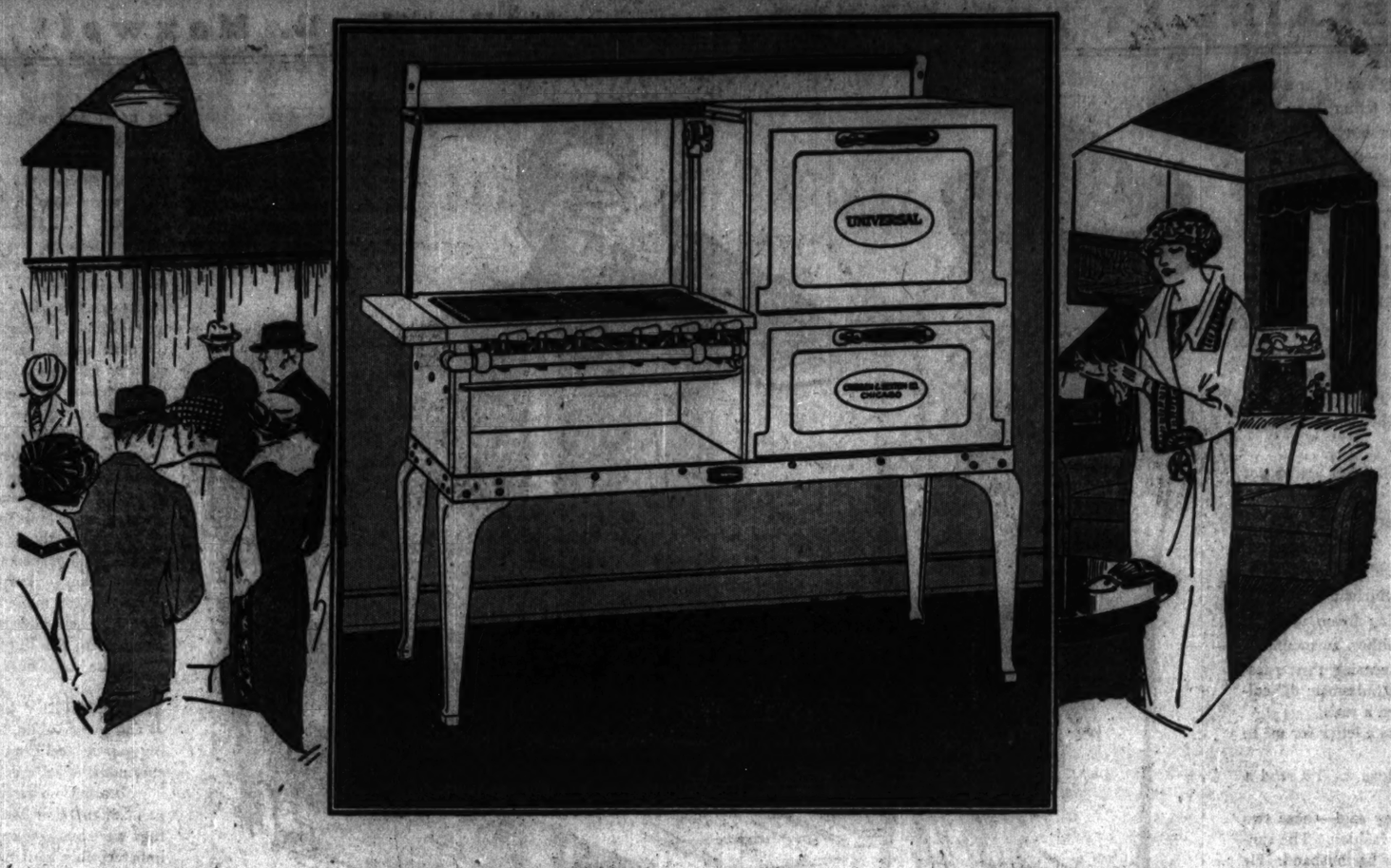
Bacon Furniture Co., 9140 Commercial Ave.
Simon Berman, 1301 E. 79th St.
Joseph Bohac, 2540 W. 59th St.
Jacob Cohn, Inc., 3458 W. 26th St.
Jacob Cohn, Inc., 1252 S. Halsted St.
Crawford Furniture Co., 3715 W. 26th St.
Crawford Furniture Co., 4211 W. 26th St.
Crown Furniture Co., 1512 S. Crawford Ave.
Eggers Furniture Co., 6402 S. Halsted St.
L. Fish Furniture Co., State, Archer and 19th Sts.
L. Fish Furniture Co., 1906 S. Wabash Ave.
L. Fish Furniture Co., 822 W. 63rd St.
Goldstein Furniture Co., 3609 S. Halsted St.
Goldstein Furniture Co., 6319 S. Ashland Ave.
Goldstein Furniture Co., 4810 S. Ashland Ave.
Goldstein Furniture Co., 5934 S. Halsted St.
Halsted Furniture Co., 1936 S. Halsted St.
International Furniture Co., 13309 Baltimore Ave.
R. A. Kasparek, 1209 S. Oakley Blvd.
L. Klein, 11309 Michigan Ave.
Kobzina Furniture Co., 1849 Blue Island Ave.
Kotrba Furniture Co., 18th and Laflin Sts.
Peoples Gas Stores, Inc., 1709 W. Roosevelt Rd.
Peoples Gas Stores, Inc., 3478 Archer Ave.
Peoples Gas Stores, Inc., 11631 S. Michigan Ave.
Peoples Gas Stores, Inc., 9861 Commercial Ave.
Peoples Gas Stores, Inc., 103-5 E. 35th St.
Peoples Gas Stores, Inc., 346 W. 63rd St.
Ignatz Schwartz & Son, 619 S. Halsted St.
Sekera Furniture House, 2723 W. 22nd St.
Henry Stuckart, 2519 Archer Ave.
A. Szulc, 3143 S. Morgan St.
W. Szymanski, 1907 Blue Island Ave.
Stanley Trojanowski, 8419 Burley Ave.
Universal Furniture House, 3537 W. 26th St.
Van Wyngarden Furniture Co., 10828 S. Michigan Ave.
Jas. Vasumpaur, 1701 W. 18th St.
M. Wieczorkowski, 3554 Commercial Ave.
Wolf's Furniture House, Inc., 4211 Archer Ave.

*Handles Furnaces Only.

To Architects and Builders

Modernize your apartments with "the new and finer gas range"—Universal. Save crating and freight costs. Service direct from factory.

"You can do it better with Gas"



ELECTED!

By an Overwhelming Majority of Women Voters

Thousands of women have investigated and cast their votes for the Universal—the gas range that is the last word in efficiency and economy—so scientifically designed that any woman can cook delicious meals as expertly as the most experienced cook—so modern in all its arrangements that cooking can now be done with far less effort than ever before.

The Universal plays a large part in making any kitchen a model of beauty, convenience and cleanliness. It will win *your* "vote" when you see it.

Here are the Eight Points in the Universal Platform.

1. Universal Oven Heat Control. [See illustration and description.]

2. Sanitary white porcelain finish—as easy to wipe off and keep clean as a china dish.

3. Universal grates are sanitary—no cross bars or niches to collect dirt and grease.

4. Cast-iron supports hold the burners firmly in place at just the right distance below the grates to assure efficiency and economy of gas.

5. Oven burners can be taken out readily for cleaning without removing any bolts or taps. [A patented feature.]

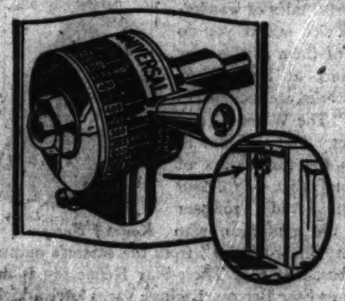
6. The oven and broiler doors when open form substantial, convenient working shelves. Will support two hundred pounds.

7. Oven burner is located from front to back, assuring a direct, free and uniform circulation of heat.

8. Aluminum fused oven linings will not rust, burn off, peel or chip. Add greatly to the life of the range.

Universal Oven Heat Control

Eliminates all guesswork in baking, roasting, canning and cooking whole meals. Simply set the porcelain handle at the desired temperature on the Universal Oven Control and the given temperature will be maintained indefinitely, insuring perfect success in every case. You can prepare dishes that only expert chefs are accustomed to undertake.



The many styles and trims to select from enable every family to own one of these beautiful, modern kitchen helpers. They are priced as low as it is possible to price ranges of quality, dependability and long life. Call on your Universal Franchise Dealer now. See them. Select the stove best suited to your needs and pocketbook.

Universal Stoves and Furnaces are sold only through our Authorized Franchise Dealers

CRIBBEN & SEXTON CO.
CHICAGO

Makers of Gas Ranges, Combination Coal and Gas Ranges, Coal Ranges, Wood Ranges, Coal Heaters, Wood Heaters and Warm Air Furnaces, Pipe and Pipeless

All Universal Gas Ranges are made in compliance with the specifications of the American Gas Association

Little Down and Little Each Month

UNIVERSAL
GAS RANGES

If You Live in Chicago Suburbs

See These Authorized Universal Franchise Dealers

Suburban (Illinois)

Addison—W. H. Marquardt.
Algonquin—Peter Serres.
Aptakisic—Geo. M. Weidner.
Arlington Heights—Otto Landmeier.
Aurora—A. Leath & Co.
Barrington—Public Service Co. of Northern Illinois.
Schroeder Hdwe. Co.
Bartlett—H. H. Schultz.
Batavia—Hubbard & Johnson Furniture Co.
Beecher—Henry Wehmhoefer.
Bellewood—Bellewood Hdwe. Co.
Bensenville—Oscar H. Franzen.
Berwyn—*Practical Furnace Pipe Co., 1516 Euclid Ave.
Big Rock—M. J. Whildin.
Bloomingdale—Wm. Randecker.
Blue Island—Public Service Co. of Northern Illinois.
Braidwood—John Davito & Sons.
Burlington—Kanies Bros.
Calumet City—West Hammond Gas & Electric Co.
Chicago Heights—Chicago Heights Gas Co.
M. Silberg, 263 16th St.
Cicero—Cicero Furniture House, 5824 W. 22d St.
V. Kobzina Furniture Co., 5723 W. 22d St.
Public Service Co. of Northern Illinois, 5607 W. 22d St.
Crete—J. A. Dierson
Crystal Lake—W. F. Reddersdorf Hdwe.
Deerfield—Wessling Hdwe. Co.
Des Plaines—B. F. Kinder's Sons.
Downers Grove—C. W. Friedrich Furn. Co.
Dundee—Wendt & Teichler.
Elmhurst—R. J. Soukup.
Evanston—Public Service Co. of Northern Illinois, 911-13 Church St.
S. Rosenbaum Co., Fountain Square.
Forest Park—Wolf Brothers, 7321 Madison St.
Geneva—*Wm. M. Smith.
Glencoe—H. C. Wienecke.
Glenview—Rugen Co-op. Store.
Grays Lake—Lenzen Bros.
Harvey—Public Service Co. of Northern Illinois.
Highland Park—Roy Dunkin, 132 N. 2nd St.
Hinsdale—Hinsdale Hdwe. Co.
Itasca—Wm. Bunge.
Joliet—Enterprise Furniture & Carpet Co.
Joliet Home Furniture Co.
Standard Furniture Co.
Kankakee—Baird-Swannell, Inc.
La Grange—La Grange Hardware Co.
Lake Forest—Wells & Copithorne.
Lake Zurich—Prehm Hardware Co.
Lemont—J. H. Tedens & Son.
Libertyville—F. H. Eger
*Eger & Litchfield.
Lisle—Albert Reidy Company.
Manhattan—M. Bergan & Bros.
Schroeder Cash Hdwe.
Manteno—Wm. Richmond.
Maywood—Public Service Co. of Northern Illinois, 103 S. Fifth Ave.
Maywood Furniture Co., 818 S. Fifth Ave.
Melrose Park—*Herman G. Keyp, 137 Twelfth Ave.
Wm. Seegers, 112 Broadway.
Mokena—Mokena Hdwe. Co.
Momence—C. B. Astle & Son.
Monee—F. D. Homan.
Mt. Prospect—Wm. Busse & Son.
Naperville—C. W. Frederich Furn. Co.
Niles Center—F. A. Gabel.
Northbrook—Mrs. J. F. Bernhardt.
Oak Glen—Henry Bock's Sons.
Oak Park—Public Service Co. of Northern Illinois, 114 N. Oak Park Ave.
Spachman Furniture Co., 1381½ Roosevelt Rd.
Palatine—A. C. Zimmer.
Park Ridge—Public Service Co. of Northern Illinois.
John Roloff.
Peotone—Jurros Barton & Co.
Riverdale—Wm. Man.
Round Lake—E. A. Brown Hdwe. Co.
Summit—Public Service Co. of Northern Illinois.
Tinley Park—John C. Funk.
Villa Park—Geo. Kranz.
Virgil—Frank W. Turk.
Wauconda—Blackburn & Broughton.
Waukegan—J. Blomberg.
Wheaton—E. R. Soukup.
Willow Springs—Banks & Keller.
Wilmette—Public Service Co. of Northern Illinois, 1141 Central Ave.
Winnetka—E. B. Taylor & Co.

Suburban (Indiana)

Bunker Hill—Heard Hdwe. Co.
Chesterton—B. B. Morgan.
Crown Point—P. Geisen Sons.
East Chicago—Northern Indiana Gas & Electric Co.
Jos. Wadas.
Gary—Radigan Bros.
Hammond—Northern Indiana Gas & Electric Co.
Hessville—Leo Glombeck & Co.
Indiana Harbor—Northern Indiana Gas & Electric Co.
Kouts—Kouts Lumber & Hdwe. Co.
La Porte—Peterson Hdwe. Co.
Lowell—Lynch Bros., Inc.
Valparaiso—Maxwell Implement Co.
Whiting—M. Komcik.
Northern Indiana Gas & Electric Co.

*Handle Furnaces Only.

HOUSEWIVES MAIL THIS COUPON

Cribben & Sexton
000-000 N. Sacramento Blvd.
Chicago, Ill.

Gentlemen: Please send me pictures and information on stoves I have checked; also name of nearby Universal dealer.

☐ Universal Gas Range
☐ Universal Porcelain Coal Range
☐ Universal Combination Range

Name .....
Address .....
City or Town .....
State .....

"You can do it better with Gas"

DANG

NEW YORK— woman who So did the And by the time a that particular ope engaged in a sort Here was the dr First, there is a change one feels often is that it can knows only that i was created last s in contour with th suddenly lost its has become a mere a thing of the pas Secondly, there silhouette. No, it' Directoire, althoug a number of detail note so strongly se there are dangerou this 1890 suggestio tions, many exper prophecies of the t ally from the strai Now, the person us is M. Paton, th who vies with Cha most fashionable ing Scandinavia). I am sure if he clothes that look li to the dear old nin bodices and full s him, as did the chi Provided, of cours long enough. Later on I sha typifying the 189 ever, my artist h showing you cert straight line. All designers, and all recommend them. I shall begin wi right. It is of vel the most popular f attains a special flounces. No, not that this year. F which has challen signer it is the flo or gathered. Tha of this season's f up, on the way it i There are at lea



Chicago Sunday Tribune
THE WORLD'S GREATEST NEWSPAPER
PART SIX. OCTOBER 5, 1924.
Woman's Section

DANGEROUS CURVES AHEAD; JUST NOW THE STRAIGHT SILHOUETTE



NEW YORK.—(Special Correspondence.)—The woman who sat beside me thought so, too. So did the woman who sat in front of me. And by the time all the models had been shown at that particular opening of autumn modes we were engaged in a sort of class recitation.

Here was the drill of facts in which we engaged:

First, there is a change in the silhouette, but this change one feels rather than thinks. So subtle it often is that it can hardly be put into words. One knows only that in some uncanny way the model was created last spring, although almost identical in contour with the one created this autumn, has suddenly lost its message. Quite unexpectedly it has become a mere ghost of present fashions. It is a thing of the past.

Secondly, there is something brewing in the silhouette. No, it's not the Empire and it's not the Directoire, although both have certainly influenced a number of details in autumn showings. The new note so strongly sensed is that of 1890. Yes, ladies, there are dangerous curves ahead! And, although this 1890 suggestion is infrequent in present collections, many experts see in such hints accurate prophecies of the theme which will sweep us eventually from the straight line.

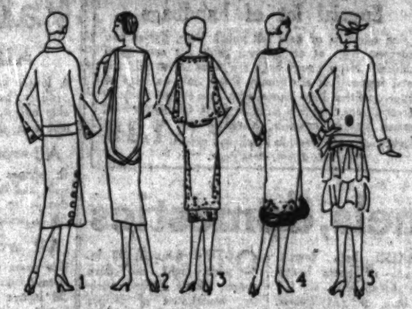
Now, the person who is wishing this period upon us is M. Patou, that handsome young Frenchman who vies with Chanel in setting the modes for the most fashionable women of every country (including Scandinavia). His influence is so potent that I am sure if he cries, "On, ladies! Leave your clothes that look like men's bath robes and go back to the dear old nineties, when women wore molded bodices and full skirts!" most women will follow him, as did the children the Pied Piper of Hamelin. Provided, of course, that M. Patou cries it loud and long enough.

Later on I shall illustrate the molded bodice typifying the 1890 impulse. On this page, however, my artist has been chiefly concerned with showing you certain variations of the familiar straight line. All are creations of famous French designers, and all have some novelty of detail to recommend them.

I shall begin with the frock from Berthe at the right. It is of velvet, which, by the way, is one of the most popular fabrics of the season, and its skirt attains a special character through the use of flounces. No, not "just flounces!" We don't say that this year. For if there is one single element which has challenged the skill of the autumn designer it is the flounce. It may be either circular or gathered. That does not matter. The success of this season's flounce depends, just like make-up, on the way it is put on.

There are at least one hundred different ways of applying a flounce this season. Among the most spectacular of these methods is the spiral winding tier utilized by Jenny. Still another—one remarked in a Patou model—is to start off your flounces directly in the center of the front and continue it only to the center of the back. In this case, as you will see, the two flounces slope downward in front and are placed considerably higher in the back. Also, they are shirred to the foundation.

The collar of this model brings me to some vital statistics—vital, at least, for the woman whose throat is not so decorative as it was ten years ago. If our throats are more like the swan song than the swan, we are glad to know that high collars are much with us this season. They most certainly are. Every here and there one sees a good old fashioned choker, perhaps buttoning straight up the front. Still other neck lines are achieved by winding a wide band around the throat and then tying the same in an aggressive bow. A third version of the mounting collar is furnished by the numerous variations of the scarf treatment. Then, too, there is a lovely new effect much used by Lanvin which is wonderfully becoming to almost any face, young or old. This is an upstanding flounce framing the face and head in the way folks used to do when they were contented with just looking their best instead of their most chic.



OTHER VIEWS OF TODAY'S MODELS.

The Berthe model at the right has a high turn down collar formed of the black moire edged with white organdie, which appears on the front of the corsage and as the medium for turn back cuffs. Tiny silver buttons fasten the collar and more silver is struck for the monogrammed buckle through which the moire belt is slipped. Of the same metal are the buttons on sleeves and corsage.

The sleeves of this model are typical. Long and often quite fitted—such is the season's most popular call to arms. Do not imagine, however, that this is the only suggestion on the subject we have had from Paris. Far from it. There, for instance, is the modified leg o' mutton, appearing frequently in coats and more occasionally in frocks. There, too, is the peasant sleeve. Also, one encounters frequently the sleeve broadening at the end of its seven-eighths length and admitting thereby an undersleeve of contrasting material.

Of course, Lanvin's attitude always seems to be "sleeve it to me." One may always look forward to her thinking up some charming original sleeve treatments. This autumn she has not disappointed us. And her new balloon sleeve, which I shall illustrate later on, is one of the outstanding points of interest in this province.

But Lanvin, too, sometimes fails to have anything up her sleeve. For example, the frock of black crepe back satin second from the left attests to the fact that she often makes a quiet and unobtrusive sleeve. This is a charming frock, and the shirred oval ornamenting the front is an absolutely novel detail. So is the narrow tie of self-material encountered both back and front. The fact is that here Lanvin seems to tied over the back, for you will see from the small views that the narrow streamers falling from the shoulders are crossed and caught in the side seams of the frock.

For the utility frock of this season one has a choice of many different fabrics. The velvet and crepe back satin of the two models I have described represent two selections of unimpeachable wisdom. Wool jersey in a beautiful soft finish is a third. Velveteen, and especially a new variety known as velours frisson, is a good fourth. One sees frequently the ribbed silks, rep and also some little moire. Also, of course, satin and various species of crepes. But none of these is comparable in the degree of enthusiasm which it has evoked to kasha. Beyond all odds we find in kasha not only the most fashionable of sports clothes fabrics but also the one most enthusiastically sustained throughout the entire realm of daytime clothes.

Second from the right we find a word that Drecoll has to say regarding the possibilities of navy kasha for the general utility gown. This is trimmed at neck line and on the sleeves with bands of white satin appliqued in designs of gold leather. This leather is repeated on the skirt just above a band of black fox, and finally the vein is exhausted in three huge gold buttons accenting that half portion belt. The last named, appearing only at the side front, negotiates that draped effect which draws the skirt higher on one side than on the other.

The metallic touch on this frock is typical of both suits and general wear frocks of the present season. Gold buttons and gold braid are the most accustomed experiments in this direction, but touches of metallic leather are by no means infrequent. One recalls, indeed, that Jenny finishes off a stunning black costume with a choker collar of soft gold leather.

Furs are used frequently on the general wear frock, but they are not, as a rule, put on with a cornucopia. They are used sparingly—nevertheless tellingly. All the good old classic pelts make their appearance in this field, but all of them are eclipsed by the vogue of leopard. A black satin frock with standing collar of this showy pelt giving the cue to the godets of the skirt; a tan kasha with judicious applications of leopard; a brown velveteen coat dress set off with the same fur—these are merely three examples of little frocks that have hunted and found big game.

[Copyright 1924: By The Chicago Tribune.]



MIXED MARRIAGES

by Doris Blake

Similar Tastes And Similar Interests, As Well as Similar Family Background, Reduce the Risks Of Marital Unhappiness



ARE like beliefs, like forms of worship, like nationalities among the parents of engaged young persons more prophetic of married happiness than may be predicted for unions in which there is a wide divergence in family background?

Anna Garlin Spencer, special lecturer in social science at Columbia university, says it is true that wide divergence in family background is accountable for many of the tragedies of broken families after love has cooled and the facts of sober obligations incurred have become obvious.

The difference in language, which is found so often a barrier to unity between the respective parents of the young people who choose each other in marriage, in Mrs. Spencer's opinion, is but a sign and symbol of deep seated and ineffaceable divergence in family tradition, in fashion of customary ways of living, in scale of moral values, and in personal habits. It is rather a matter for astonishment, the lecturer believes, that so many "mixed marriages" turn out well than that a minority prove disastrous.

Bringing Them Together.

"That mixed marriages will continue in the future is inevitable, with our increased complexity of life, which brings together in school and in labor, in social gatherings, and in political association, all sorts and conditions of men and women," says Mrs. Spencer.

Though love may laugh at parental differences, as it laughs at prison bars, a day is bound to come with the discovery that congenial relatives are necessary to the general scheme of happiness.

Mrs. Spencer sees a great social need in the United States for means of acquaintance and friendship, for the young in lines of association in which a safe and helpful marriage choice may be made.

"The effort of all social arrangements for the young in families where the elders do not try to reinstate parental control, but rather to give a chance for safeguarded independence of choice, is to bring together young people who should find, each one of them in that group, a chosen one of the right sort," says the sociologist. "Financial capacity, mutually congenial relatives, suitable age and similar tastes, and acquaintance giving reasonable basis for hope for permanent agreement in essentials might insure suitable marriage."

In the marriage choice of youth our authority sees many advantages in friendships within a group bound together by similar culture and outlook.

Making the Choice Wise.

"One fact which many overlook when making estimates of the mistakes in marriage is that personal choice among a circle of friends was not only never so free for young people, but also never able to cover so wide a range of divergent national and racial backgrounds as in the United States. Marriages in this country often bridge or try to bridge a chasm between centuries of social development, and continents of educational influence."

The reason why one is chosen and another is not is never clear to any but the ones who make the choice. To them it may be a mystery. Something of racial need both for mixture and for persistency of type, something of hidden demand or temperament for a complementary personality, something of easy awakening of passion and easy bidding of attention, something of requirement for a larger sympathy than most friends can give, and the favored one seems able to supply—all these, Mrs. Spencer suggests, enter into the selection of the chosen one from all the rest of one's friends.

The need, therefore, is for as wide a range of personalities and for as large a chance to make friends with the suitable and truly congenial as can be given to youth in order that the choice may be really free and the result happy.

Church to Answer.

To whom may we look for answer to the appeal for that social activity which will give the best opportunity to youth in its quest for the perfect other half?

"To our churches," is Mrs. Spencer's reply. "The value of the church in social life is immeasurable. It is within its power to offer the best opportunities for a choice within social ranges most likely to offer the right choice.

"It is not necessary or best to do as the Friends have done—turn out of the communion those who 'marry out of meeting.' It is not a wholesome sign when religion puts bars before the marriage altar, for one's true mate may be found in another temple than that in which one was consecrated in infancy. It is, however, true that like beliefs, like forms of worship, like use of the same tabernacle, Sunday after Sunday, which bring parents and others of families together, give chances for the young to form wide and strong attachments of friendship within a circle of like quality and tastes.

"In spite of the fact that many people bridge vast social chasms with high success in a marriage venture, the majority of happy marriages are of those who do not have to engage an outside interpreter in order to understand each other in reaction to social habit, ethics, and culture."

Taking the Next Best.

For a real adaptation of the meaning of human service, Mrs. Spencer points to the church that aids young people to find themselves and each other in a friendly circle of the like minded, like mannered, and like spirited, within the circle of whom a really good marriage choice may be made. It meets a need not met so well by any other social agency.

"The sad fact," she says, "that so many young men and women never meet the right mates in youth and marry perforce, if at all, any one who comes along, makes any organization that naturally and simply enables those who need it to make acquaintance with those among whom a congenial mate may easily be found is socially useful. Either as substitute for home surroundings, or as supplement to unhappy or inadequate family life, the church home may be a benefactor in this direction of enabling young people to find what all need—friends and possible chosen ones among these friends."

ANSWERS TO LOVE PROBLEMS

This department appears every day in the Daily Tribune.

Don't Be Too Anxious.

"Dear Miss Blake: I am 17 and in love with a fellow who is a few months my senior. I do not know if he loves me or not, but I would like to have you tell me how I could find out. His family and mine return visits every once in a while, so you see I don't see him often. Sometimes it is six months. Please tell me whether or not I should write to him or wait till another visit from his family.

M. C."

I hardly think you should write to him unless he expresses a wish for you to do so. The only thing you can do, dear, is to show him that you are interested in him and would like to be more friendly, but in doing this bear in mind that you must be diplomatic about it and not have it appear too evident or you will spoil the whole affair.

No, No, No!

"Dear Miss Blake: I am a young girl of 16 and love a fellow one year my senior, and I knew that he loves me. I was not introduced to him, but whenever he sees me he always smiles and speaks. I love him dearly, but I do not see him any more. And I know some of his friends by sight. Do you think I ought to stop them and ask them?

"BLONDE."

No, Blonde, do not make inquiries of his friends about this young man. You must remember that you were never introduced to him, and it is one of the hard and fast rules that you should have nothing to do with a young man to whom you have not been properly introduced. You make yourself common by picking up with strangers, dear, so do not do so any more. I know you would not care to have yourself so branded, and you must have friends whom you have met in the proper way.

She Stopped Writing.

"Dear Miss Blake: I am a young man, 23. I went with a young girl for two years. Finally her people decided to move, and she promised she would never forget me. She wrote a few letters and then stopped. Please advise me what to do, as I love this girl dearly. It is breaking my heart.

"SOLDIER BILL."

Bill, the best thing to do is to write her and ask her why she does not answer your letters. Tell her you feel you have a right to do this because of your long friendship. Of course, Bill, if she has found some one she likes better than you, the graceful thing to do is to step aside.

Wonders if He's True.

"Dear Miss Blake: I am a girl of 19 and go with a young man of the same age. I have known him about two months and have gone out with him often. He has treated me nicely and I really love him. He has told me often he loved me. Will you please tell me if he is true?

"STELLA."

The young man has treated you nicely, Stella, so I wouldn't question him if I were you. Of course, dear, you should not take him seriously when he tells you he loves you. After all, you have known him but a short time—too short a time for him to make such declarations, don't you think? You have reason to feel he cares for you, or he would not wish to spend his time with you.

Must Be a Reason.

"Dear Miss Blake: Is it possible to treat any one nicely when you hate him worse than poison? My brother's pal is around our house quite a good deal and I can't make myself even speak pleasantly to him. Why is this? I went out with him once and spent a most miserable evening. What is the matter?

J. O."

J. O., I think the young man must have done something to you at some time which caused you to dislike him so. It is not natural to dislike a person without a reason, particularly to dislike one as much as you seem to dislike this boy. For your brother's sake, try to be pleasant to him when he comes to your home, dear. It is not necessary, though, to make a personal friend of him.

FINE FOR OLD FOLKS

Take Haley's Magnesia-Oil—milk of magnesia and mineral oil combined

When nature relaxes her vigilance and permits the bowels to become clogged with accumulating waste matter, a tablespoonful of Haley's Magnesia-Oil, once or twice a day, will restore the bowels to their normal activity.

A perfect combination of milk of magnesia and pure mineral oil, Haley's Magnesia-Oil provides at one time an efficient antacid for disordered stomach, and a most natural lubricant for the bowels.

The mineral-oil carries the milk of magnesia straight to the lower bowel where it is most required. It is tasteless, causes no griping or nausea, and has only the palatable taste of magnesia, which is lost entirely when it is mixed with milk.

Buy a bottle of Haley's Magnesia-Oil today, and keep it always on hand. If your druggist can't supply you we will mail postpaid on receipt of price. Trial size, 35c; family size, $1.

The Haley M-O Company, Indianapolis.

Haley's M-O

Just Milk of Magnesia and Pure Mineral Oil

Subscribe for The Tribune

OUR 55th ANNIVERSARY SALE

L. KLEIN

Halsted, 14th & Liberty

COME OUT OF THE BEATEN PATH

Marking the completion of 55 years of faithful service

EACH year at this time L. Klein has been re-dedicated to service. Each year of progress reflects not only the friendship but the confidence L. Klein has created in the minds of the people of this great city. It is with pleasure that we invite you to come and share in the offerings of our Fifty-fifth Anniversary Sale. This birthday is ours, but the celebration is yours. Every department participates; it will pay you to visit our store this week.



These sales for Monday, Tuesday, Wednesday and Thursday.

Special lot of handbags

A fine selection of new fall pouch bags, purses and underarm bags at an unusual price for such good qualities. Many pouch bags are mounted on filigreed metal frames that are usually found only on bags of better qualities. Note purses with side straps, and under-arm bags with top strap or cord. Of beaver calf, Persian leather, cowhide, Vachette and Morocco grained goat, in black and colors. 1.19

L. Klein, first floor.

Pure silk hose for women; seam up the back; reinforced toe, sole and heel; elastic garter top; every pair perfect; black only; 55th Anniversary special, 55c

Kitchen set Pail pieces, including cans for coffee, sugar, flour and tea. Of heavy tin, enameled in white and lettered in blue. 55th Anniversary special, Monday only, set, 55c

Table damask 72 inches wide, highly mercerized, satin finish, handsome floral and striped designs. 55th Anniversary special, yd., 55c

Boys' knickers Roomy and strongly made, all seams double stitched and taped. Neat patterns, sizes 8 to 12 years, 55th Anniversary special, Monday only, 55c

Boys' blouses Good quality percale in fancy striped and checked patterns. Colors are fast. All are well made and cut full; sizes 8 to 16 years. 55th Anniversary special, 55c

Stamped cases Pillow cases of good quality tubing; stamped for embroidering, finished with scalloped hemstitching for crochet edge. 55th Anniversary special, each, 55c

First step shoes Sizes 1 to 5; patent leather or fancy colored kidskin with black or colored tops; hand turned leather soles; footform lasts. 55th Anniversary special, pair, 55c

Bleached sheeting "Mohawk" brand, 2¼ yards wide; excellent wearing and laundering quality; linen finish. 55th Anniversary special, yard, 55c

Cotton goods, flannels, domestics

DAISY bleached muslin, 36 inches wide, fine, soft finish quality; 20 yards limit to a customer; yard, 15c

PILLOW cases, "Her" brand, size 45x36, plain hem, made of fine soft finish muslin, 3 inch hem; ready to use, each, 31c

TURKISH bath towels, made of extra heavy double thread terry, size 22 x44, blue or red striped border, soft and absorbent quality, each, 37½c

OUTING flannels, 36 in. wide, light and dark colors, heavy fleeced quality, assortment of stripes and checks, yard, 21c

UTICA bleached sheeting, 2¼ yards wide, famous brand for its superior wearing and laundering qualities, heavy linen finish, yard, 60c

EVERETTE Classic gingham, 27 inches wide, assortment of stripes and checks; fast colors, lengths 10 to 20 yards, yard, 12½c

SHIRTING flannel, plain gray or khaki color, 32 inches wide, very heavy quality, suitable for men's shirts, boys' waists, etc., yd., 29c

BED sheets, full bleached and seamless, size 81x90, made of very good heavy quality, full round thread sheeting, each, 1.10

Amoskeag Outing Flannels Full one yard wide, light and dark colors, very best quality, extra heavy, new line of striped and checked patterns, yard, 29c

L. Klein, second floor.

BABY flannel, 27 inches wide, plain blue and pink color, very good heavy fleeced quality, soft finish, yard, 19c

Fall dress goods—Anniversary Sale

All silk changeable taffeta A lovely quality taffeta, 36 inches wide, for dresses, drapes, cushions, lamp shades, etc. Besides the wide range of changeable effects, this silk may be had in light, medium and dark plain colors, yard, 1.69

Twill back costume velvet One of the season's most popular velvets for suits, skirts and dresses, a good range of colors, a fast pile material with twill back, 36 inches wide, yard, 1.95

All wool coatings In stripes and checks, in light and dark colors, worth double the price, 56 in. wide, yd., 1.95

Deep pile coatings All wool, bright, rich, lustrous finish; in brown, taupe and black, 54 in. wide, yard, 3.95

Crepe de chine All silk, 40 inches wide, a firm crisp weave de chine for dresses and blouses, in a wonderful range of colors and black, yard, 1.39

All wool flannels For sport wear, comes in a wonderful range of colors, 54 inches wide, yard, 2.50

French serge All wool fine twilled French serge, excellent dress weight, large range of new colorings, 54 inches wide, yard, 1.59

Worsted checks and plaids Very good quality dress goods for frocks, skirts, children's wear, etc. Checks in tan and brown, blue and brown, copen and tan, etc. 40 inches wide; special at, yard, 1.39

Poiret twill 54 inches wide, all wool, lovely fine twill for fall coats, suits, skirts and dresses, a width that cuts to best advantage, full range of colors, yard, 2.95

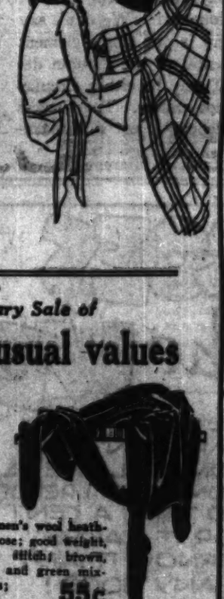
Charmeuse satin In a complete assortment of light, medium and dark shades, also plenty of black, 40 inches wide, yard, 1.95

Corduroy velvet 36 inches wide, narrow wale, beautiful colorings, yard, 89c

Canton crepe A heavy quality appropriate for new fall dresses and blouses, 40 inches wide, a full range of colors, yard, 1.95

Miss Murphy Our expert designer will help you plan your fall wardrobe, and will cut, fit and baste the garments together; if materials are bought in our yard goods section. A small charge is made for this service.

Use Pictorial Review patterns—new fall styles ready



L. Klein, second floor.

Union suits For women, "Wayneknit" brand; medium weight, sleeveless, built up shoulder, ankle length, reinforced crotch; 55th Anniversary special, 55c

Children's hats Felt cloth and velveteen in a splendid assortment of styles and popular colors; trimmed with tassels, ribbon or imitation patent leather; 55th Anniversary special, Monday only, 55c

Gloves Washable chamoisettes; for women; gauntlet styles with large flare cuffs and adjusting strap at wrist; 1 row heavy braided backs; splendid quality and color assortment, including black; 55th Anniversary special, 55c

Work shirts Fine quality blue chambray with two breast pockets; cut full; men's sizes 14½ to 17; 55th Anniversary special, 55c

Window shades Opaque, size 3x7 feet; all perfect, mounted on good spring roller; 4 standard colors; limit 6, 55th Anniversary special, each, 55c

Allover aprons for women; of percale, lawn and gingham; round or square neck, slipover or side button sash style; neatly trimmed with ric-rac braid, sizes 38 to 44, 55th Anniversary special, 55c

Girls' dresses Several styles in pretty checked and plaid gingham and plain fabrics. Daintily trimmed, sizes 7 to 10 years; 55th Anniversary, special, 55c

Linoleum runner Armstrong hall runner, plain brown, green or blue grained with Grecian border. 24 in. wide; 55th Anniversary special, yard, 55c

White enamel "Modern" brand, for woodwork or furniture. Pure white, high gloss finish; limit 2 quarts, 55th Anniversary special, quart, 55c

Prince of Wales Slipover sweaters

Women's high grade, well tailored jersey coats; tuxedo or button style; sizes 36 to 46. 5.95

In fine all wool yarns and brushed wool; V shape necks, collarless style with attractive combination trimming; Anniversary Sale, 3.69

Silk underwear Special lot of silk underwear in heavy crepe de chine and radium silk, trimmed with fine net, others tailored and hand embroidered; this lot consists of chemises, step-ins and bloomers; each, 2.95

Reducing corsets Made of pure gum rubber; clasp front, laced back, with 4 hose supporters; guaranteed to take inches off the waist; sizes 24 to 40. $5

L. Klein, second floor.

Sale of silver tableware

Wm. A. Rogers "Amherst Pattern" and Rogers R. & B. Jewel Patterns, 18 year quality; we will replace any piece that wears unsatisfactory.



Amherst Pattern

Tea spoons, set of 6 for 90c
Dessert spoons, set of 6, 1.74
Table spoons, set of 6 for 1.74
Dinner forks, set of 6 for 1.74
Dinner knives, set of 6 for 2.10
Sugar shells, each, 29c
Butter knives, each, 39c

L. Klein, first floor.



Our Anniversary Sale of

Fall Coats and Frocks

An array of beautiful styles for misses and women attractively priced.

Silk and tailored cloth frocks

Bewitching frocks of the newest autumn materials, satin, canton crepe, crepe back canton, bengaline and faille. Beautifully tailored frocks of finest quality Poiret twill, charmeen, hairlines and novelty wool materials. The styles reflect the very newest tendencies in the tunic, coat and straight-line with long or three-quarter sleeves. The most popular autumn shades of penny brown, rosewood, tan, as well as black, are featured. Regular sizes 16 to 44 and stout sizes 46 to 52.

First group, 16.75 Second group, 29.75

Smart fur trimmed coats

A complete showing of high grade smart fur trimmed coats in the soft rich new materials, plain and blocked. High luster bolivia, brytonia, the soft new suedelike fabrics, all beautifully silk lined, with large collars and cuffs of select furs. Oxblood, chinchilla, penny brown, reindeer, brick, gray and black are the most popular colors. The styles will appeal to the well-dressed woman. Sizes 16 to 44, stout models 46 to 50.

First group, 29.75 Second group, 49.75

L. Klein, second floor.

Our Anniversary Sale of

Hosiery—unusual values

Women's silk chiffon hose, three seam back, double sole, sole and heel; black, French nude, gunmetal, peach, tan bark, banana and dawn; sizes 8½ to 10. At the pair, 89c

Men's "Kitter" hose, knit from combed cotton yarns; smooth finish; elastic cuff top; black, brown, navy, gray and palm beach; sizes 9½ to 11½; 3 pairs, 50c; pair, 17c

Women's wool heather hose; good weight, drop stitch; brown, blue and green mixtures; pair, 55c

Misses' mercerized lisle hose A special purchase of 2,400 pairs of fine ribbed, high lustre, elastic wide leg; extra heavy toe and heel; black and brown; sizes 5 to 9½. On sale at about half usual price, pair, 25c

Save money on underwear In our Anniversary Sale. Choose from complete stocks. Typical of the values are the following:

Children's union suits "La Tosca" brand, ribbed cotton, fleeced lined, white and ecru. Long and short sleeves, ankle length; ages 2 to 4, 59c; Ages 6, 8, 10, 1.19; Ages 12, 14, 16, 1.49

Boys' union suits, ribbed fleece lined cotton, ecru color, long sleeves, ankle length; ages 6 to 16, 89c; suit, 89c

Men's ribbed union suits; fleece lined cotton, ecru color, full and winter weight, long sleeves, ankle length; suit, 1.35

L. Klein, first floor.



Groceries—Anniversary Sale

Syrup OLD MANSE CANE and maple syrup, No. 5 can, 55c

PEACHES, ELEAY California yellow cling, 1924 packed, No. 2½ can, 3 cans, 1.15, 39c

TEA, NEW CROP, inlaid fired Japan tea, lb., 2 lbs., 1.25, 65c

PEAS, LAKESIDE SELECTED early June peas, new 1924 packed, No. 2 can, 6 cans, $1, 17c

IMPORTED SMYRNA figs, very fine eating quality; large size lb., 2 lbs., 61c, 15c

NEW CROP CALIFORNIA shelled walnuts, lb., 69c

PRUNES, EXTRA FINE large Oregon prunes, 30 to 40 size; pound, 15c

TOMATO SOUP, Heinz brand, Specials, 5 cans, 55c

CRISPO CRACKERS, specially priced, 3 pkgs., 14c

Hams "Approved" brand, 10 to 12 lb. average, pound, 23c

Round Steak Lighter quality, pound, 20c; Our standard quality, lb., 28c

Sirloin Steak Lighter quality, pound, 28c; Our standard quality, lb., 38c

Pot Roast Lighter quality, lb., 12½c; Our standard quality, lb., 16½c

Boiling Beef Lighter quality, pound, 10c; Our standard quality, lb., 14c

L. Klein, fourth floor.



7000 prs. Comfort Slippers

A special purchase for this occasion makes us to quote an unusually low price for these comfort slippers. Every pair perfect.

For Women Good quality felt in all the fancy colors and combinations, ribbon trimmed, chrome soles, padded insteps.

For Men Good grade felt in assorted colors, plain or fancy cuffs, chrome soles, padded insole soles.

For Children Booties in fancy effects, novelty cuffs, chrome soled, padded insole soles.

Choice 67c Per Pair

L. Klein, first floor.

Chic Autumn Millinery

In a charming display Anniversary Week

Becoming small hats of satin, metal cloth, satin combination, velvet and felt combination, also Hatter's Plush and Panne velvet. You'll find hats fashioned of velour in a variety of becoming styles. The individuality of these new hats is made by smart and becoming trimmings of flowers, ornaments, metal braid embroidering, ribbon or feather fancies. An unusual assortment.

4.95, 7.50, $10 and 12.50



L. Klein, second floor.

Toilet goods Lady Esther powder, 55c size, and 60c jar of cream, both for 55c; Kirk Olive soap, 55th Anniversary special, dozen cakes 55c

Navy beans Extra fine white Michigan navy beans, 55th Anniversary special, 6 lbs. for 55c

Tinker Toys The wonder construction toy that builds innumerable models; the regular 75c size, 55th Anniversary special, at 55c

Pet brand milk Evaporated milk, 55th Anniversary special, 6 tall cans, 55c

Sardines "Crown" brand Norwegian sardines in pure olive oil; one-quarter size cans, 55th Anniversary special, 5 cans 55c

Candy cherries Chocolate covered juicy cherries, extra fine; 55th Anniversary special, pound box, 55c

Sleeping garments Children's sleepers of pink and blue flannelette, made with feet and drop seat; 55th Anniversary special, 55c

Ivory soap Medium size bars; 55th Anniversary special; 9 bars for 55c

Mail and telephone orders filled for charge customers unless otherwise specified.



Gray hair, however handsome, denotes advancing age. We all know the advantages of a youthful appearance. Your hair is your charm. It hides or mars the face. When it fades, turns gray and looks streaked, just a few applications of Sage Tea and Sulphur enhances its appearance a hundredfold.

Don't stay gray! Look young! Either prepare the recipe at home or get from any drug store a bottle of "Wyeth's Sage and Sulphur Compound," which is merely the old-time recipe improved by the addition of other ingredients. Thousands of folks now commend this ready-to-use preparation, because it darkens the hair beautifully; besides, no one can possibly tell, as it darkens so naturally and evenly. You moisten a sponge or soft brush with it, drawing this through the hair, taking one small strand at a time. By morning the gray hair disappears; after another application or two, its natural color is restored and it becomes thick, glossy and lustrous, and you appear years younger.

FOR OLD FOLKS!

Haley's Magnesia-Oil
of magnesia and
oil combined

Nature relaxes her vigilance
lets the bowels to become
with accumulating waste mat-
spoonful of Haley's Magne-
ce or twice a day, will re-
bowels to their normal so-

ct combination of milk of
nd pure mineral oil, Haley's
Oil provides at one time an
ntacid for disordered stom-
most natural lubricant for

eral-oil carries the milk of
straight to the lower bowel,
most required. It is harm-
no griping or nausea, and
he palatable taste of mag-
h is lost entirely when it is
n milk.

ottle of Haley's Magnesia-
and keep it always on hand.
ruggist can't supply you we
postpaid on receipt of price.
35c; family size, $1.
M-O Company, Indianapolis

ley's M-O
Milk of Magnesia
Pure Mineral Oil
be for The Tribune

SALE
EIN
&Liberty
BEATEN PATH

Union suits
For women, "Waynesboro" brand; medium weight, sleeveless, built up shoulder, ankle length, reinforced crotch; 55th Anniversary special,
55c

Children's hats
Felt cloth and velveteen in a splendid assortment of styles and popular colors; trimmed with tassels, ribbon or imitation patent leather; 55th Anniversary special, Monday only,
55c

Gloves
Washable chamoisette; for women; gauntlet styles with large flare cuffs and adjusting strap at wrist; 3 row heavy braided backs; splendid quality and color assortment, including black; 55th Anniversary special,
55c

Work shirts
Fine quality blue chambray with two breast pockets; cut full; men's sizes 14½ to 17; 55th Anniversary special,
55c

Window shades
Opaque, size 3x7 feet; all perfect, mounted on good spring roller; 4 standard colors; limit 6, 55th Anniversary special, each,
55c

Allover aprons
for women; of percale, linene and gingham; round or square neck, slipover or side button each style; neatly trimmed with piping or rick-rac braid, sizes 38 to 44, 55th Anniversary special,
55c

Girls' dresses
Several styles in pretty checked and plaid gingham and plain fabrics. Daintily trimmed, sizes 7 to 10 years; 55th Anniversary, special,
55c

Linoleum runner
Armstrong hall runner, plain brown, green or blue linoleum ground with Grecian border. 24 in. wide; 55th Anniversary special, yard.
55c

White enamel
"Modern" brand, for walls, woodwork or furniture. Pure white, high gloss finish; limit 2 quarts, 55th Anniversary special, quart,
55c

GET ON THE WATER WAGON

Six Glasses a Day Is the Ration Prescribed by Physicians to Maintain Health

by Antoinette Donnelly

What's you: beauty ill? Too fat? Too thin? Sky on hair? Oily hair, oily skin, freckles, pimples, or blackheads? Flat chested or flat footed? Write to me. I have a tonic, a diet, or a set of exercises for what ails you, and you're welcome to them and to all the advice I can give you. If you wish a personal reply send stamped, addressed envelope. Address Antoinette Donnelly, The Tribune, Chicago.

This department appears every day in the Daily Tribune.



NEW YORK. — [Special Correspondence.]—Even the most rabid prohibitionist, to enjoy health and life, must be a "wet," according to Dr. Eugene Lyman Fisk, medical director of the Life Extension Institute.

Not so shocking to the Volstedians, however, for the "wet" indorsed by the well known physician is a man or woman who can and does consume six glasses of water a day.

The human body is not a solid possession, Dr. Fisk reminds us. The average body is more water than fat and muscle, the average proportion being 75 to 80 per cent. Brains included, we are three-quarters per cent water.

When we grow old, our chances of being dried up are so poor that Dr. Fisk flouts as ridiculous that common expression as applied to old age. The water content of the body in old age is from 81 to 84 per cent, as compared with the 75 to 80 per cent in earlier life.

"When I say that health and life itself depend on our being 'wet,' I am not exaggerating," writes Dr. Fisk in a current publication. "If the amount of the water content in the body is reduced by only 10 per cent, it results in serious disorders. If it is reduced 20 per cent, death is almost certain to follow. There have been cases where a person has survived beyond this point, but a loss of 22 per cent is, I believe, a limit beyond which human beings cannot live."

Three Things Necessary.

The three things necessary to life are, first, oxygen; second, water; third, food. We can live longer without food than without water. Without the latter to drink in some form, we could live only a limited number of days. Under ordinary conditions, Dr. Fisk says, a person will not suffer in health if he reduces considerably the amount of food he eats. In many cases he may be better off physically. But he cannot with safety cut down his water ration to any great extent.

There is nothing new in Dr. Fisk's water prescription. As he says himself, doctors are always advising drinking a certain amount of water a day. But the advice seems to go in one ear and out the other. The reason for this indifference, the doctor believes, is that we do not understand the facts on which the advice is based.

If we understood better why we must have water to maintain health, we would be heavier consumers.

Professor Rosenau of Harvard classifies water as food. So does the Life Extension institute, which calls it a regulating food.

"Water is absolutely necessary to build up the body and to maintain its functions," continues Dr. Fisk. "It is the most necessary kind of food. Meat, for example, could be entirely eliminated from the diet without serious consequences. But it would be a fatal experiment to attempt to go without water."

Carries Off Waste.

We need more than six glasses a day. But from the liquids we drink and from the food we eat we get much more. As Dr. Fisk says, people imagine they eat in order to get the necessary proteins, carbohydrates and fats, which is true, but one of the most important elements in food is the water it contains, and most of it contains a great deal of water. Some vegetables contain as high as 95 per cent water, such as cucumbers, lettuce, beans, and celery. Melons and fruits are almost entirely composed of water. Tea and coffee are practically all water. Milk contains a large percentage of water. It is impossible to exist healthfully on a diet that does not include fruits, vegetables, and milk for this reason.

The six glasses per day are to be taken in addition to the water consumed in the course of the ordinary diet.

The reasons given by Dr. Fisk for the cultivation of the "wet" habit is that water plays a great part in carrying off the waste and poisonous products through the bowels and kidneys. In addition, it is a lubricant to the entire system. As the physician explains, there are many extremely delicate surfaces within our bodies. If water were not supplied to moisten these surfaces, the friction to which they are exposed would injure them. It enables the body to store up heat, and equalizes the amount of heat in the various tissues.

Water is necessary to the process of digestion. If water were not received into the system with the fruits and vegetables and milk consumed, digestive troubles would be more appalling than they are.

Exploding a Theory.

When should water be consumed outside of that included in the food we eat?

The old theory that drinking water with meals is harmful has been exploded by physicians. Instead of interfering with digestion, the medical consensus now is that it aids it. Water stimulates gastric secretion.

Dr. Fisk recommends that a glass be taken with each meal, one between meals—morning and afternoon—and one at night. In hot weather, when water is lost from the body through perspiration, more should be taken.

Those with chronic kidney trouble, high blood pressure, or heart trouble, are advised against the habit of excessive water drinking. A physician should advise in each individual case the amount of water required by persons suffering any of these disorders.

Another popular theory is flouted by the head of the Life institute. He does not believe it harmful to drink cold water when overheated. He urges discretion in the quantity consumed, but thinks there is no reason why we should not drink cold water, slowly and moderately, when we are warm. In fact, taken in that way, he believes it is beneficial. The temperature of tepid water is so close to that of the body it excites practically no sensation in the mouth or as it passes down to the stomach. Iced water, on the other hand, gives a certain thrill, or shock, which is refreshing and stimulating to many persons.

Dry Habit Dangerous.

Under ordinary conditions, we cannot depend on the sensation of thirst to urge us to drink water. The fact that you never feel thirsty signifies not that your system does not need water but that you have the dry habit. Any people who have this dry habit have a day ahead awaiting them to pay the penalty, if they are not paying it now.

A warning is issued against excessive water consumption by the ordinary healthy person. From ten to twelve and fourteen glasses are too much in addition to what is obtained in the diet. Half a dozen glasses daily are enough, unless during hot weather or after unusual physical exertion. Two or three glasses a day are not sufficient, on the other hand, to make up for the daily evaporation of water from the body.

BEAUTY ANSWERS.

ALICIA: AT 20, 5 FEET 5, YOUR weight of 126 pounds is practically the standard weight. I do not think you wish to reduce fifteen pounds. You are well and healthy, which is the the main thing, don't you think? Unless you find yourself piling on weight you should not think of reducing, but as a precautionary measure you may eat lightly of candy and sweets, also of bread and rolls.

MISS R.: A HAIR TONIC CONtaining 25 per cent alcohol should not be used by persons with dry hair, as it has a tendency to dry the hair. If your hair is oily it will be all right to continue using it.

K. R. T.: RUNNING OVER ON the heels indicates weak ankles. It would be well for you to wear high shoes for a while, and be sure they are properly fitted. You could wear them during the day, and around the house, but if you wish to dress up when going out you could change to low shoes. I have some good exercises for weak ankles which I'll be glad to send you on receipt of a stamped, addressed envelop.

Practical and Fancy Needlework

By CLOTILDE

What is your sewing problem? Do you have trouble in following a pattern? Do you find difficulty in making a skirt hang evenly or making a sleeve that doesn't twist? If there is anything you would like to know about these or other problems of needlework write to Clotilde, The Tribune, Chicago.



SETTING IN MEDALLIONS.

AS ALMOST every woman who sews knows, lace medallions of all shapes and sizes can be bought, and the variety of things for which they may be used is almost endless. Camisoles, combinations, night dresses, negligees of all materials, baby caps, pillow cases, bureau and table scarfs, and so on without end.

Butterflies, some with wings spread out straight, others with wings in different positions, are among the most beautiful of these medallions; and setting them in materials is lovely work. Then there are beautiful edgings—some made in deep points, and across the upper edge a sort of insertion beading—making a beautiful trimming for the bottom of a slip or, reversed, it could be set around the top of a slip.

And, of course, there are oval shaped, round, oblong, and, indeed, all kinds of edgings and insertions as well as separate medallions.

The material to which lace is to be applied must be absolutely smooth; then lay it on something flat, and pin the butterfly or whatever you are using in position—using fine, sharp pins. Basting down all edges and going slowly enough to avoid fullness, are the next steps. Then, with a fine needle and thread, hem the lace down all around—working from the right side. Take the bastings out and cut away the material underneath, leaving one-eighth of an inch margin everywhere. Working from the wrong side, hem the raw edge down to the lace in tiny stitches, so that every bit of raw edge is covered. This method has to be followed where the outline of the butterfly or other lace edge follows small, successive scallops.

Where the lace edge has fewer of those small curves the raw edge is turned back, so that the edge of the insertion on the right side is in the edge of the fold; then overhand in small, closely taken stitches, directly over and through the insertion edge and through the material as well. In this overhanding the raw edge will be caught in and roll by itself, and when straightened out the lace will look as though it were woven into the cloth.

Lace insertion can be made to follow any sort of line by basting one edge down along the bottom, or wider edge of the curve first, then by pulling up a thread in the opposite edge of the insertion, the fullness is adjusted so as to follow the desired line perfectly, and hemmed down in place. The material is then cut away underneath, leaving a narrow margin on each side; and the raw edge is rolled back and hemmed down, or the material is creased back and the finishing done as described above.

Butterflies may be effectively used by buying a transfer pattern, and after ironing the design on the cloth, cut the material away like the illustration, and baste underneath a round or square meshed net—any preferred lace, or silver or gold cloth—leaving a wide margin everywhere. The butterfly outline is then done in the buttonhole stitch—the stitches going through the material underneath as well. The body of the butterfly is embroidered solid, as are also the fine ribs that divide the wings.

ANSWERS TO SEWING QUESTIONS.

MRS. P. H.—I am glad you liked the peacock and rose design, and am sorry I haven't any crochet patterns to send you, but some will be shown in this department from time to time.

* *

MISS L. R.—The directions for working were given under the picture; and it can be crocheted or done in cross stitch. We have no practical and fancy needlework book.

* *

MRS. F. D.—I am glad the needlework articles interest you, and am sorry I haven't a pattern of the emblem; but have sent you an address where I feel sure you can get it.

* *

MRS. E. P.—Yours is the second request received today, asking for a pattern of the Masonic emblem, and I have mailed you an address where it can be obtained.

* *

MRS. T. K.: If you will send 10 cents to the circulation department, giving the date of the issue containing the part of the alphabet you lost, the paper will be mailed to you.

* *

MRS. J. J.: If you will write to the circulation department, enclosing 10 cents for each installment of the alphabet you wish and giving the dates that they appeared, they will be sent to you.

* *

MRS. K. L.—There are many fancy work magazines published, giving pictures and directions for making all kinds of lace. You had better look through some of them, and maybe you will find what you are looking for.

* *

MISS E. S.—I am sorry, but I don't know how to make bead portieres. Maybe you could get the information you want in some fancy goods shop.

Women the World Over

The bulk of the wealth of the natives of India is converted into jewelry, which is carried around by women who are fond of displaying their gems.

At the age of 101 years, Mrs. Georgianna Collett of Oakland, Cal., is still alert and active, thinking nothing of splitting wood or moving the kitchen stove.

Beulah L. Henry of Raleigh, N. C., holds more patents than any other woman in the world, being an inventor of forty-seven articles, thirty-three of which are already marketed.

The first honors conferred upon an American by the Poetry Society of Great Britain went to Mrs. Alice H. Bartlett of New York, who has been awarded the society's gold medal.

Jean H. Norris, New York's only woman magistrate, is being spoken of as the successor to Judge Olvany, recently elected Tammany chieftain.

DIZZY? You're Bilious!



Breath Bad? Your Stomach is Sour!

CASCARETS 10¢

Best Cathartic for Sick Headache, Colds, Sour Stomach, Biliousness

To clean your bowels without cramping or overacting, take Cascarets!

You want to feel fine; to be quickly free from sick headache, dizziness, biliousness, colds, bad breath, a sour, acid, gassy stomach.

One or two Cascarets, any time, will start the bowels acting. When taken at night the bowels work wonderfully in morning.

Cascarets never sicken or inconvenience you next day like pills, calomel, salts or oil.

Children love Cascarets too. 10 cent boxes, also 25 and 50 cent sizes. Any drugstore.



Color it New with "Diamond Dyes"

Just Dip to Tint or Boil to Dye Garments, Draperies,—Everything!

Beautiful home dyeing and tinting is guaranteed with Diamond Dyes. Just dip in cold water to tint soft, delicate shades, or boil to dye rich, permanent colors. Each 15-cent package contains directions so simple any woman can dye or tint lingerie, silks, ribbons, skirts, waists, dresses, coats, stockings, sweaters, draperies, coverings, hangings, everything new.

Don't risk your material in poor dye that streaks, spots, fades, or runs. Buy "Diamond Dyes"—no other kind—and tell your druggist whether the material you wish to color is wool or silk, or whether it is linen, cotton, or mixed goods.



Enjoy *individual* sleeping comfort

AFTER the delightful Opera—"Let's go to our little French restaurant, Ann—then home." Home to your Downy Rest and real Indivdual Sleeping Comfort. A few hours sound sleep on your Downy Rest and you awake completely refreshed in bodily strength and mental vigor.

No sagging—squeaking—sideway—or "rolling to the middle." And yet a surface that yields to the slightest pressure. Each coiled spring is a bit of cradling comfort—knit to its neighbor with small flexible cross springs—built-in Individual Sleeping Comfort—that will rest you both all over.

Roll back your mattress—look at your bed spring. *See your bedding dealer*—he will tell you all about Downy Rest bed springs, made by expert spring makers since 1887—guaranteed quality—moderately priced. See the Downy Rest.

Downy Rest Bed Springs are made in FULL and TWIN sizes—also made for Bow End Beds.

Go to Your Dealer!

HAGGARD & MARCUSSON CO.
Chicago Since 1887



The Downy Rest Bed Springs

When buying Bed Springs look for this Trade mark!



"they rest you all over"

CUTICURA



Promotes Skin Purity And Beauty

Daily use of the Soap keeps the skin fresh, smooth and clear, while touches of the Ointment now and then prevent little skin troubles becoming serious. They are ideal for the toilet, as is also Cuticura Talcum for powdering and perfuming.

Cuticura Products Are Reliable.

SPREADING the GOSPEL of BEAUTY

BURNHAM'S—the world's largest beauty establishment—is known the world over. Founded in 1871 it has ranked always as one of Chicago's best known institutions.

Since originating the teaching of Beauty Culture we have trained thousands and thousands of women. And our reward has been a glorious one.

The preservation of woman's beauty—now more than ever before—has come to be considered one of the world's great works, and with it has come the CREATION OF BEAUTY.

YOUTHFUL beauty may now be preserved until late years and plain women may be made lovely, not by any magic, but by the skillful touch of BURNHAM'S trained Beauty Specialists.

And the world has justly acknowledged the supremacy of the E. BURNHAM SCHOOLS OF BEAUTY CULTURE in Chicago and in New York.

Women know that to get the most scientific treatments they need only seek the nearest E. BURNHAM GRADUATE. Her diploma from BURNHAM'S is always proudly displayed.

Our Beautiful New School

is now in full operation on the fifth floor of our State Street building. It has just been completed. There is no school in the world to compare with it. It is flooded with air, light and sunshine.

Large windows surround it.

There are no confusing street noises to distract.

Its equipment is ideal.

Its arrangement is perfect.

Its location cannot be surpassed.

THE INSTRUCTORS are women of broad experience, each one specializing in one subject.

Each has been selected because of her thorough knowledge of her particular field.

Each has that peculiar fitness to impart knowledge to others.

Each is endowed with POISE, PATIENCE and PERSEVERANCE, the three most essential attributes in training large classes of women.

To all women who desire to prepare themselves for a lucrative business career we extend a cordial invitation to visit our school.

LEARN THIS BUSINESS

Today you may be carefree and independent—tomorrow you may face a cold world with no means of support. Fortify yourself with an E. BURNHAM DIPLOMA so that you may at any time find employment in one of the highest paid professions—or own a shop—making thousands of dollars profit for you each year.

Don't put it off until it is too late. Come in now. Inspect the school without obligation and let us tell you of the wonderful opportunities in the field of BEAUTY CULTURE.

THE COMPLETE BEAUTY COURSE CONSISTS OF:

Hair Dressing.
Hair Bobbing and Shingling in all the latest Paris and American styles.
Shampooing.
Hair Dyeing.
Tinting.
Bleaching and Glinting.
Coiffures for Balls, Operas, Weddings, etc.
Adjustment of extra hair pieces, such as transformations, switches, wigs and fancy chignons.
Marcel Waving.
Water Waving with combs or fingers.
Masque Ball and Character Hair Dressing.
Facial treatments for the BEAUTY of the COMPLEXION.
Eyebrow Arching.
Manicuring for the beauty of the nails.
Hand moulding for the beauty of the hands and to preserve the flexibility of the fingers.
Each of these courses have additional little ideas which are pleasing to customers.
Scalp treatments for the growth and beauty of the hair.
Extra courses are Electrolysis for the removal of superfluous hair, warts and moles.
PERMANENT WAVING by the NESTLE LANOIL PROCESS. Our work in this course is beautiful.

Catalog will be mailed upon request.

DAY AND EVENING CLASSES

E. BURNHAM SCHOOL OF BEAUTY CULTURE

Operated by

E. BURNHAM, Inc.

Established 1871. 138-140 N. STATE STREET

The TRIBUNE Cook Book

By Jane Eddington.

All recipes here been scientifically tested by Miss Eddington, with correct market materials, and are indorsed by her.

This department appears every day in the Daily Tribune.

PIES.

PIES lost out as national dessert some time since. At least one great commercial pie maker failed. Ice cream became the national dessert, but now there seems to be a great and grand revival of the pie in spite of all that dietitians can say and in spite of the fact that before there was a science of dietetics or eating, pie crust was called a poison and the cause of many sorts of digestive disturbances and a renowned maker of nightmares.

A superior pie comes only from the hands of the superior cook, or at any rate one superior in that class of cookery. There is no secret about pie crust making. It is the product of the skillful manipulation of three simple ingredients—flour, shortening, and water, with a little salt.

Rather low grade pie crust is made with baking powder. A high grade top crust is often made by buttering with great care a rolled out sheet of the crust, then rubbing flour into the butter and, finally, when the pie was ready to go into the oven, rinsing off the top with cold water. This with the heat makes the top flaky, but if the crust part is poor and hard and dry, that does not help much. A flat pie with a dry crust, especially of the type of dryness that poor baking powder biscuits have, is anything but a dainty thing.

A soggy lower crust just about spoils a pie, and while it may not be good manners to leave it on the plate, the act is the best of dietetic good sense. Wire pie plates, perforated tin plates, have been some of the devices used to prevent the soggy crust, but the best device is to put the pie into a hot oven at the start, with greater heat below than above.

Artistry and Skill.

This is why fireless cooker pies, especially those of apple, may be quite superior; the stone below being hotter than the one on top, but this must be fairly hot as well. A well baked pie crust is not likely to sweat on the bottom and so become soggy as it cools, but some cooks think it best not to set a pie just from the oven on a solid surface, but on something like a cake grill.

To have a flaky and handsome top and edge to a pie becomes a matter of both artistry, skill, and correct baking. The Italians with their short pastries (pasta frolla) will cover a crust filled with a fruit puree with something cut out to represent a rose with its leaves or make something equally fine in figures. The English have paste cutters for leaves, diamonds, and other forms, which they cut out and fasten on to their meat pies in particular, making them most ornate. The lattice top is popular with home cooks, but it made of dry and ragged strips of pastry it is certainly unedible. Some home cooks cut out pieces of pastry with a thimble-sized cutter and call the effect, when these are placed over the pie, "polka dot."

Amount of Pastry Per Pie.

There are cooks who make a pastry shell for a medium sized pie with one-half cup of flour, two tablespoons of shortening, and two tablespoons of water, and use only twice this for a top and bottom crust. They have to be expert in rolling or first expert in binding the ingredients into a marvelously smooth mass. The amateur would best take for a pie shell three-fourths of a cup of flour and from two to four tablespoons of shortening, with as scant amount of water as possible. One way to use less water is to chop the shortening into the larger half of the flour, use only water enough to bind this, then work the rest of the flour into this damp dough, but as much working of the dough is undesirable such a method in the hands of the unskillful may produce poor results.

The Shortening.

Fancy pie makers use at least two kinds of shortening, lard with a little butter to season or flavor the crust, and some use three. Beef fat in the shape of suet was formerly used entirely for crusts which were not supposed to be eaten, but these were just casseroles of pastry in which to bake something deliciously. A modern trick is to melt shortening, combine it with the water, and mix the flour into this, or, better, this into the flour. Baking powder is used in such crusts, and if these could be compared with those of the old school when the latter are made to perfection, they would suffer much by comparison.

Some cooks have their shortening as cold as possible, cut it into bits, and then work it with the flour. Others chop shortening into the flour with two knives and others with a biscuit cutter. The old way was with cool, quick fingers to work the shortening and flour together until the product was something like a fine meal. This was bound with the least possible water.

For One Small Plain Pie.

Sift one cup of pastry flour, one-fourth teaspoon of salt, on a bread board; chop into this, one tablespoon at a time, three tablespoons of shortening, or more if you want a shorter crust. Gather the whole up in a little cone in which you can make a little well, then fill this with two or three tablespoons of ice water—the amateur will find three almost too little, since the commonest mistake of those learning to make pie crust is to use too much water. Add the water a little at a time, and knead the whole with a stout case knife. Handle with the hands as little as possible.

Put a rubber ring on the ice, set the dough in a plate on that, and leave it on the ice for at least fifteen minutes. If there is time, take it out, knead it a bit, and chill again. There is nothing that smooths a pie crust or cookie dough like this. After the chilling it can be rolled thinner, and so forth. In putting a bottom crust into the plate do not stretch it, but lift it at the sides and let it fit the tin easily. A rim is made for custard and cream pies by leaving a wide margin and pinching it up to form a low wall of pastry.

For Two Pies with Puffy Crusts.

In making larger portions of dough for crusts an old fashioned wooden bowl and chopping knife may be used. For a sort of household puff pastry—to distinguish it from that the expert makes—chop half a cup of lard into two and a half cups of sifted flour until it is as fine as it can be made, or for about ten minutes. Dissolve a half teaspoon of salt in a half cup of ice water, make a well in center of prepared mixture, work the two together with knife or spoon, turn out on floured board, and with as few manipulations with the hand as possible work it into shape to roll in a long narrow strip. When rolled, spread on a little soft butter. Fold one one-third from one end and then the other end—a third—on that. Turn half way around and roll out again and butter lightly, repeating the process three times and using about one-quarter of a cup of butter.

It is a good plan to chill this for an hour before making it up. It is difficult to put a large quantity of butter into a dough in a similar fashion for it breaks through, nevertheless, practice with this is a good way to prepare oneself to make a real puff pastry to use in all sorts of ornamental ways.

Pie Edges.

The pie wheel is a classic utensil. It both makes a fancy and a thin edge. Unless the edge or the meeting place of the two crusts is thinned by pinching or in some fashion, the rim is likely to be too thick and dry to be palatable. Wet the lower crust around the edge before putting on the top, and then use wheel or fork or fingers. A strip between the upper and lower edges, glued with water to them, is often used in making fruit pies, with the idea that when the juice boils this keeps it from boiling out.

An easy way to make edges is to put a large square crust rolled thin over a plate, put in filling, then fold over the four corners of the paste on top of the filling, dumpling fashion, and then to put a small fancy round of thin paste over the center. This gives some chance for originality of treatment.

Cooking Pumpkin for Pies.

Pumpkin contains 92 per cent of water. It is therefore best when cooked by dry steam and in its own juices. This means long cooking and the condensation of some of its natural flavoring elements, as some of the water is dried out. After washing, cutting the pumpkin in strips, and peeling these, cut them in inch square dice or yet smaller, and put them in the top of a large double boiler, continuing the cooking until the pumpkin looks dark and dry, then sieve. A thick iron kettle covered and kept over just enough fire to let the contents simmer is the next best thing for the long cooking, but a little water is needed at the start, and if there is the least bit too much of fire the pumpkin will finally burn on.

One Large Squash Pie.

Two cups of sieved Hubbard squash, one pint of milk, two eggs, one-half to one cup of sugar, two tablespoons of butter, spices, and salt to taste. The butter may be omitted, but a little in both squash and pumpkin pies improves them. Scald the milk and add the butter to it when it is hot and then add this to the squash, to which first should be added the spices. Just a pinch of ginger and cinnamon and a grating or two of nutmeg are sufficient for a squash pie, and pumpkin pie is more wholesome and also more delicous with less spice than what is commonly added to it.

When the milk and squash mixture is cool, add the beaten eggs, and pour the whole into a rather deep plate lined with crust, with raised rim. It is best to save out part of the filling and add it after the filled crust has been safely landed in the oven. Bake forty-five minutes in a rather hot oven, but in one not hot enough to boil the filling after it gets hot, at which time the heat may be lessened somewhat.

EMBARRASSING MOMENTS



What's Wrong Here?



Answer below.

ANSWER TO WHAT'S WRONG HERE

Nothing. If the guest of honor at a dinner party is a man he waits for a woman to suggest leaving before he takes his leave.

Children Are Ill *if they won't play*

Watch them carefully. You can forestall a serious ailment with a spoonful of Dr. Caldwell's Syrup Pepsin



WHEN you see a child moping, avoiding companions and toys and play, look at its tongue and you will usually find it coated—a reliable symptom of constipation.

Forthwith give a teaspoonful of Dr. Caldwell's Syrup Pepsin. It will operate in a few hours and the child will feel better again. If there is also feverishness, sneezing and sniffling give another teaspoonful the following night, to make sure that all danger is past.

It is perfectly unnecessary to give young children strong physics and cathartics as they are apt to set up a bad habit they will later find difficult to throw off.

A mild vegetable laxative like Dr. Caldwell's Syrup Pepsin meets all their requirements, and as it is pleasant to take you will find no difficulty administering it.

Experienced mothers learned its value long ago, for it has been on the market over thirty years, and Mrs. Josie Clark, Rocky, Okla., and Mr. Charles Lewis, Blackwood, N. J., attribute the general good health of their families to the prompt use of Syrup Pepsin at the right moment. They have it constantly in the house, knowing they can relieve over night constipation, biliousness, dyspepsia, flatulence, headache, sour stomach, fevers, colds and other disorders accompanying or due to a constipated condition of the intestines and bowels.

You can buy a bottle at any drug store at an average cost of less than a cent a dose.

The ingredients of Dr. Caldwell's Syrup Pepsin are very generally known, a vegetable compound of Egyptian senna with pepsin and agreeable aromatics, and wholly free of opiates and narcotics. The formula, which is on every package, was written by Dr. W. B. Caldwell, who practiced medicine for forty-seven years.

Get a bottle from your druggist today. Give it to any member of your family, young or old. If it does not come up to our promise your money will be refunded. It is our invariable guarantee.

Free Sample Bottle Coupon

These are people who very rightly prefer to try a thing before they buy it. Let them clip this coupon, print their name and address on it, and send it to the Pepsin Syrup Co., 518 Washington Street, Monticello, Illinois, and a free sample bottle of Dr. Caldwell's Syrup Pepsin will be sent them prepaid by mail. Do not hesitate because it is free.

DR. CALDWELL'S SYRUP PEPSIN
The Family Laxative

Becker-Ryan & Co
HALSTED & 63RD STS

Double "S. & H." Stamps every day until noon. No mail, phone or C. O. D. orders on advertised items. "S. & H." STAMPS GOOD FOR 6% IN OUR MERCHANDISE, REGARDLESS OF WHERE YOU RECEIVED THE STAMPS.



Sale of Women's "Richelieu" Union Suits — Regular $1.39 Value — 88c

Famous "Richelieu" Union Suits, extra fine ribbed. Fall weight; low neck; sleeveless or French band top styles; all knee lengths; sizes 34 to 44. On Sale Monday only.

WOMEN'S "MERODE" UNION SUITS — $1.19

Exceptional value in Harvard Mills "Merode" Union Suits. Fall and Winter weights, knit from fine combed yarns; lock stitched seams; low neck, sleeveless style; band tops; sizes 34 to 44. These garments usually sell at $2. Monday,

Carter's Infants' Shirts — 49c

"Carter's" Infants' Shirts and Bands, silk and wool mixed, silk shell trimmed, sizes 2 to 6. On Sale Monday,

Children's Union Suits — 95c

Children's Taped Waist Union Suits, Winter weight, warm and snug fitting; sizes 2 to 12 years. On Sale Monday.

Sale of Women's Sample Hose — 19c

Sample lot of women's fine Lisle, Combed Cotton and Heather Mixed Hose, assorted colors. Values up to 69c. Monday,

Women's Storm Hero Umbrellas—2.50 Value — 1.48

Guaranteed "Storm Hero" Umbrellas—wind-proof frame, covered with heavy quality American cotton taffeta, black only. In all the newest short and stubby styles, carved wood, bakelite and strap handles. On sale Monday,

Women's Sport HOSE — 85c

Women's Heavy Silk Ribbed Sport Hose, in black and newest Fall shades, made with double heel, ble and toes; Monday only,

All Rite Electric Irons

Wonderful value in "All-Rite" Electric Irons, highly nickel plated, 6½ lb. size, with separable plug and cord. On Sale Monday, 2.39

Face Veiling

Newest ideas in fashionable veilings; fine meshes, with embroidered dots in contrasting colors; regular up to 59c values; yard, 39c

Men's Handkerchiefs

A lot of very fine quality Handkerchiefs, of plain white fabrics, some with satin borders, narrow hemstitched edge; regular 19c kind; Monday, 8½c

Men's Wool Hose

Men's Heavy Quality Wool Mixed Hose, in blue with gray heel and toes. Real 50c values, Monday, 29c

Fruit Jars

Mason Fruit Jars, with zinc tops and rubber rings, qt. size, doz. 65c; pint size, dozen, 59c

Speckled Blue Enameled Roasters, self-basting; hold 15-lb. roast, 65c

Women's Neckwear

Women's White Linen Collar and Cuff Sets, trimmed with dainty laces; assorted styles; set, 98c

Women's Gloves

Women's Fine Chamoisette Gloves, in all the new fall shades, heavily embroidered backs, two clasp style, perfect fitting. On sale Monday, 39c

Quality Rugs at a Saving

These cash prices save you money. "S. & H." Stamps an additional saving.

Heavy Quality Axminster and Seamless Wilton Rugs, in a remarkable selection of patterns and colorings; size 9x12 feet. Values up to $42.50; at 26.98

Durable Quality Seamless Tapestry Brussels Rugs, in Persian and Oriental designs, all wool face; fast colors. A rug that will stand hard usage. Size 9x12 ft. Regular $22.50 value. Monday, 14.98

Heavy quality, Seamless Wilton Velvet Rugs, reproductions of Chinese and Persian creations, wonders for wear and service; size 9x12 ft., values up to $52.50; Monday, 33.98

Bohemian Tapestry

Exceptional value in Bohemian Tapestry, charming new patterns, in gold and silver combinations, 50 inches wide; yard, 2.98

Art Silk

Beautiful Art Silk, for draperies, in fancy stripe and jacquard patterns, guaranteed sun fast; 50 in. wide; yd., 2.39

Cretonnes

"Standish Mills" Cretonnes, in light and dark combinations; registered patterns, 36 in. wide; yd., 29c

Australian Blankets — Regular $5.00 Value.

High Grade Australian Blankets, wool finish, in gray, tan and white with fancy colored borders; size 60x80 inches; a $5 value. Monday, per pair, 3.85

NOTIONS

Dressmakers' Pins, ¼ in. box, 17c

Tommy's Skirt Marker, each, 23c

J. & P. Coats' 6 Cord Machine Thread, white or black, all numbers, 12 spool limit, none sold to children, 12 spools, 39c

Dr. Long Hooks and Eyes, per card, 6c

White Rick Rack Braid, yard, 1c

Silkine Finished Starnap or Whamp Fasteners, per card, 7c

Bias Lawn Tape, white or colors, bolt, 7c

Bodice Boning, Twilled Tape, belt, 7c

Silk Seam Binding, white, black and colors, bolt, 23c

Boys' Jersey Suits

Tailored from all wool jersey suitings, in Oliver Twist and Middy styles, in blue, tan and buff color combinations with inserted guimpes, trimmed with embroideries; sizes 3 to 8 years. On Special Sale Monday, 3.69

Table Cloth & Napkins

All Linen Table Cloth, 70 inches long, full hemstitched, hand drawn threads, with 6 napkins to match; special set, 3.89

Women's Juliets

Made of heavy wool felt, with flexible hand turned soles, rubber heels, plush trimmed, in rose, navy blue, wine and sapphire; pair, 1.29

Silks—Dress Goods

Wonderful values in new silks and dress goods.

Charmeuse

All Silk Charmeuse, black only; very high lustre, 40 inches wide; yard at 1.98

Bengaline

Knitted Bengaline, all pure silk quality, in tan, brown, navy, and green, 36 inches wide, yard, 1.50

Worsteds

Hair Line Stripe Worsteds, in navy blue and black with white stripes, 36 inches wide, yard, 1.25

Taffetas

A Silk and Cotton Fabric, for drapes, linings, lamp shades, etc., in every wanted shade and color, 36 inches wide, yard, 50c

Jap Rose Glycerine Soap (Six Cakes in Box) . . . 7c

Six Phenolax wafers, 19c

Six Mellin's Food, 58c

Six Milk of Magnesia, 29c

St Lambert's Listerine, 65c

Six Nature's Laxative Tablets, 16c

Pepsodent Tooth Paste (3 for 95c); tube, 33c

High Life Malt & Hops, 49c

6oz Pompeian Face Powder, at 39c

Hand Bags, Vanity Boxes

Hand Bags of style and quality at a price beyond comparison. Splendidly made of plain and fancy grained leathers, assorted styles and colors. Some fitted with mirror and coin purse, 1.08

Overalls and Jackets

Men's Overalls and Jackets, made of heavy quality denim; hickory stripes; sizes 35 to 44. Garment, 1.39

Genuine Gold Seal Floor Coverings

Genuine Gold Seal Congoleum Floor Coverings, extra heavy felt base, lies flat without tacking, in block tile and novelty effects.

2 yards wide. Square yard, 69c

3 yards wide. Square yard, 79c

Gold Seal Congoleum Rugs

Extra Heavy Gold Seal Congoleum Rugs, richest patterns and colorings, border design all around.

9x12 ft. 14.95 | 9x10.6 ft. 12.95 | 7.6x9 ft. 9.45 | 6x9 ft. 7.45

BECKER-RYAN & CO., HALSTED & 63RD STS.

POSLAM WORKS MAGIC FOR UGLY SKIN TROUBLES

No matter how long you have been tortured and disfigured by itching, burning skin eruptions, put a little of that soothing, CONCENTRATED Poslam on the worst spots and the suffering stops instantly! Healing begins at once and soon your skin is clear and fair again. At all druggists, 50c.

We recommend the daily use of

POSLAM SOAP

Which contains 7% of Poslam Ointment

No Mail or Phone Orders Filled for the Following:

Danish Pride Evaporated Milk Tall Cans 5 for 39c

The Store of Satisfaction
12 Street Store
HALSTED ST. COR. ROOSEVELT ROAD
Chicago's Famous "THRIFT CORNER"

Jap Rose Soap Dozen bars at 85c, bar at 7c

A Timely Purchase and Sale of Union Suits
for the entire family.

A jobber's entire stock purchased at practically our own figures enables us to bring forth a union suit sale that must create unusual interest. The event is most timely, too—for cold weather is here now in earnest.

Women's Silk Striped Union Suits — 69c

Band top, low neck sleeveless and knee length. Medium weight garments — the sort many women wear the year 'round. Taped. Sizes 34 to 44. Great values.

Women's Stout Size Union Suits — 95c

White, combed cotton, medium weight, tailored tops, low neck, ankle length. Sizes 44-46 and 50.

Boys' and Girls' Fleeced Suits — 85c

White and ecru flat knitted cotton suits, exceptionally low priced. All sizes.

Boys' Worsted Union Suits — 2.95

A well known brand; suits that sell regularly at 3.50. Gray and brown mottled, all ribbed garments. Sizes 4 to 18.

Men's "Merit" Union Suits — 1.35

All ribbed union suits of cream colored cotton. Medium weight garments, comfortable and warm. All sizes.

Men's 8.95 All Wool Union Suits — 4.95

A feature lot of union suits for men. Royal Mills brands; in light, medium and heavy weights, cashmeres, wools and silk and wools—great values!



To outdo a tremendous furniture business of last year we have cut prices beyond all comparison
October Furniture Sale



$195 4-PIECE WALNUT INLAID BEDROOM SUITE — $100

High grade suite, in Tudor design, duo-tone walnut veneered, as illustrated. Very specially priced ($1 weekly).



$100 3-PIECE DUO-FOLD SUITE — 59.75

A massively constructed Suite of solid oak, covered in good grade Imperial Spanish Leather. A fine living room set and a full size bed combined. (Easy terms.)



7-PC. QUEEN ANNE DINING SUITE — 59.75

Consisting of table, five chairs and one arm chair. Neatly finished in walnut. All chairs have leather slip seats; $85 value.

This Queen Anne period walnut buffet with large mirror; $75 value, at 39.75



SUNSHINE Self-Feeding Sunshine Base Burner; fully nickeled. Worth $65, specially priced at, each, 49.75 ($1 Weekly.)

Extra large Sunshine Base Burner; has 16-inch firepot, all are fully nickeled; marked regularly at 140.75, 98.75 ($1 Weekly.)

Acorn 79.75 Acorn Range, with rust-proof oven, Porcelain splashers and door panels. Connected free. Specially priced at 54.75 (Easy Terms.)



Window Style Day Bed, walnut finish, cane ends and high grade cretonne covered mattress; $9.75 value, at $25

The famous Hero Double Day-Bed with walnut finished cane panel ends. Has fine cretonne covered mattress. 49.75 value, $35



2-inch Post Brass Bed; equipped with large mounts, cane panels; one day special, $15

Simmons 2-inch Post Steel Bed; in walnut finish; with all steel link fabric springs; one day special, 10.98

Simmons 2-inch post steel bed; neatly finished in brown, 6.75

Simmons Open End Spring with baked enamel finish, all sizes, 6.75

All steel link fabric springs; all sizes, special, 3.49

High grade Kapok mattress, covered with excellent ticking; easy terms, $15

LAM WORKS
IC FOR UGLY
N TROUBLES

tter how long you have
tured and disfigured by
burning skin eruptions,
le of that soothing, CON-
TED Poslam on the sore
d the suffering stops in-
Healing begins at once
your skin is clear and well
t all druggists, 50c.
Ve recommend the
daily use of

OSLAM
SOAP
hich contains 7% of
Poslam Ointment

the Following:
tore
VELT ROAD
CORNER"
Jap
Rose
Soap
Dozen bars at
35c, bar at
7c

nd Sale of
S



95
35
uits
95
ghts,
r and

e business of last
d all comparison
ure Sale



EDROOM SUITE
e walnut ve-
(51 weekly). $100



, covered
fine living
sy terms.) 59.75



This Queen Anne period walnut finished buffet with large mirror top. $45 value, at 39.75



$79.75 Acorn Range, with rust-proof oven. Porcelain splashers and door panels. Connected free. Specially priced at 54.75
(Easy Terms.)



Ivan Herz Double Day-Bed; walnut finished case panel ends, cretonne covered mattress. $45 value. $35



Simmons 2-inch post steel bed; neatly finished in brown. 6.75



All steel link fabric springs; finished in gray; all sizes, special. 3.49

This Sale Begins
Monday at 8:30 A. M.
Plan to Attend

Established 1875 by E. J. Lehmann

THE FAIR

The Popular Price Store
State, Adams and Dearborn Streets

Extra Salespeople
and Added Space
Assure Prompt Service

2,000 Winter Overcoats



Many Makers' Sample Lines

⅓ Below Regular Prices

$38 $48 $58



WE say these overcoats are one-third below regular prices—but this is a conservative statement. The regular lines of the sample overcoats, in many instances, would sell for double our sale prices, and you all know that the sample lines of every maker are the best garments that he produces; they are made by the most skilled craftsmen, of fabrics especially selected for their exclusiveness and distinctiveness of patterns; they are tailored in the very best possible manner; they have been examined by the experts of the institution.

It took months of preparation to secure these overcoats. There are models to suit every man's fancy. Big burly town coats, double-breasted ulsters, single-breasted full box-coats, and the ulsterette for shorter men. And you may choose from an endless array of desired patterns and colors—including the newest of the overplaids to the conservative darker shades.

Sizes for tall men, short men, stout men and men of regular build; and also sizes for college men and even high school students. Sizes from 34 to 50.

(Second Floor, Dearborn Street)

Your Choice of Nationally Known Makes

Rosenwald and Weil
Frankel Bros.
Kirschbaum
Styleplus
Louis Holtz
Rochester Brand
Thomas Landau & Bros.
Sandringham
London Made Coats
and Zentler
Overcoats



Your Choice of Every Desired New Fabric

Rich Montagnacs
Worumbos
Scotch Crombies
Chinchillas
Shetlands
Imported Fleeces
Scotch Overplaids
Scotch Heathers
Plaid-Backs
Imported Friezes
New Rug Backs

Every Coat Lined with Guaranteed Satin

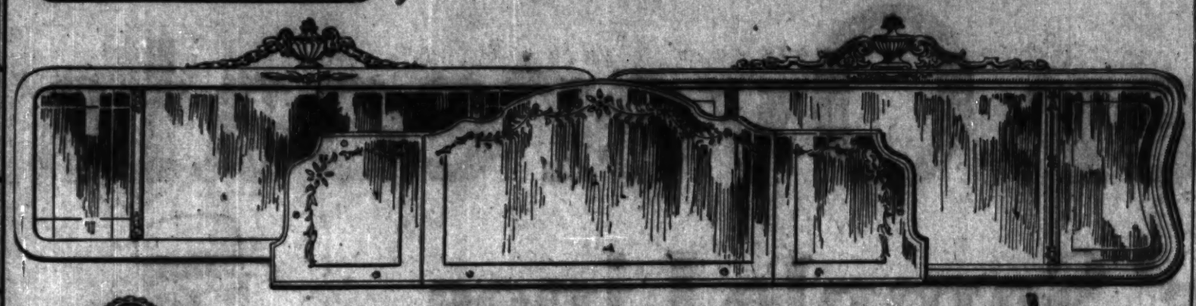
OUR merchandising methods are the same today as they have been for the past 49 years. No extravagant boasts in our advertising—the truth, the whole truth and nothing but the truth. Consequently, we believe you will secure the most for your dollar in service, in quality, in value, at The Fair, as we will not knowingly be undersold.

Established 1875 by E. J. Lehmann

THE FAIR

The Popular Price Store

State, Adams and Dearborn Streets





Sale of Fine Mirrors at Greatly Reduced Prices

50 Only 5-Opening Mirrors

Very Specially Priced $7.65 *Very Beautiful Styles*

Size 18x48

Heavy plate glass. Framed in attractive 2-inch brown gold frame.





200 Upright and Oblong Mirrors

Mitered heavy plate glass. Size 12x24 inches. 2-inch soft polychromed frame, in several tones. $5.75

200 of same size, with plain glass, $4.95.

50 Beautiful Panel Mirrors

Something new with 10x10 inch tapestry top panel mirror, size 10x22, while they last. $8.49

100 Plate Glass 3-Opening Mirrors

$17.98

All heavy plate glass, with 1¼ and 2-inch frames of gray, silver and blue copper. Size 18x54. $25 values.

100 Paneled 3-Opening Mirrors

$9.95

Decidedly beautiful. Will be an added attraction in any home. A real bargain. Equaled nowhere at this price. Size 18x48.



Other Mirror Specials for Monday

3 opening, with electric sconces, $10.95.
Upright mitered, $15.75.
Upright electric, $16.75.
14x26 oval centers, $7.98.
10x14, 14x26, 3 opening, mitered, $24.75.
19x54, 10x14, 14x26, 3 opening, mitered, $16.75.
12x48, 10x12, 12x24, $14.95.
14x54, 10x14, 10x26, $19.95.
18x54, 10x14, 14x26, $19.95.
18x30, $14.75. Upright.
18x30, $14.75. Upright.

VENETIAN MIRRORS

14x, 18x30, $31.00. Size over all.
134, 20x34, $49.50. Size over all.

25 Upright Mitered Mirrors

$14.75

18x30 upright mitered mirrors. Frames are beautiful in silver and gold decorations.

25 Same Style with Electric Sconces $16.98

50 Attractive Oval Mirrors

$7.98

50 oval mirrors attractively framed, suitable and practical for most any room. Size 14x26 heavy plate glass.

Venetian Mirrors

Never Before Offered at These Prices

25 Upright Mirrors, $14.49

Selected glass mirrors, 14x26, beautifully etched.

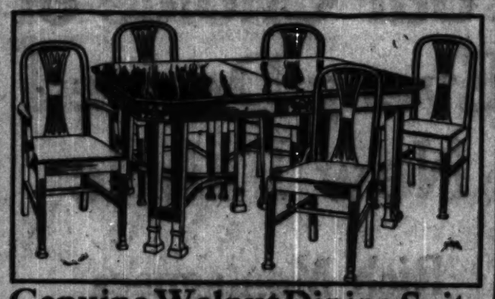
25 Venetian Mirrors, $26.50

18x30 Venetian mirrors, clever designs.

25—16x52 mantel-davenport, buffet or console style mirror, as illustrated, at $52.50

Seventh Floor.

Real Values in High Grade Furniture



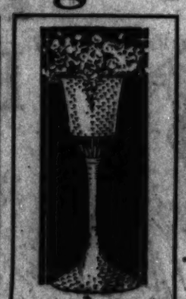
Genuine Walnut Dining Suite

$219

Finely constructed of solid walnut in a rich finish. 7 piece suite consists of 5 foot extension table, five side chairs and one arm chair with seats covered in blue hair cloth. Table has apron leaves.

Other dining suites range in price up to $1,495.

¼ cash, balance monthly.



Reed Plant Stand

$2.95

In a choice of many fancy finishes. Design sketched above.

No Mail or Phone Orders.



4-Piece Bedroom Suite

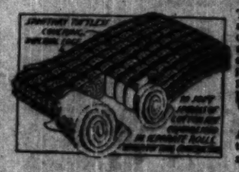
French Walnut Finish

Consists of 50-inch dresser, chiffonette, large vanity and full size bow-end bed. All pieces are of full dust-proof construction. Drawers have dovetailed joints and mahogany bottoms. $225

Other bedroom suites priced up to $1,250.

¼ Cash, Balance Monthly

"Hollywood" Inner-Tuft Mattress $26.75



"RESTWEL" PILLOWS AND MATTRESSES

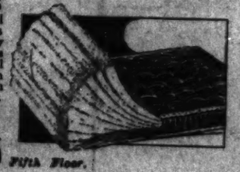
Tufted within—clean, sanitary, smooth and comfortable. Never stretchable—keeps its shape, dresses the bed perfectly. Center-supported—most filling placed where needed. Weight 30 pounds.

A durably built and constructed mattress of all good quality layer cotton felt. Has four row imperial edge, heavy woven stripe ticking with strong, deep tufting. At right.

"Southland" All Felt Mattress

A very good mattress of all cotton felt contained in a good tick. Made to fit all beds. $12.50

"Albany" Cotton Felt Mattress $19.00



Fifth Floor.

Tiger Brand Springs

"The Bluebird"

All coil, drop angle, full helical top springs; very special. $8.95

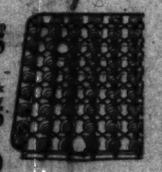
The "Faircrest"

All coil, full helical top, double deck spring. Fine quality steel. For any size wood or metal bed, at $10.95

The "Downy Rest"

A very superior spring. $17.50

Link Spring—Made of good quality wire. Helical ends; strong frame, $4.95



"Delite" Electric Washer

The Regular $85 Model

$68.50

$5 Down, $5 Month

A most exceptional selling of these improved electric clothes washers. With tubs made of clear No. 1 cypress with natural finish. Equipped with large double wheeled casters, made of cast iron, bronzed.

Wringer is of latest improved type and swings to all positions.

Standard washing machine motors of the highest type are used exclusively. Cost of operation, about 2 cents an hour. Pay only

Payment Price, $72

We also carry and demonstrate such nationally known makes of electric washers as Easy, Cataract, Thor, Gainaday, Simplex, Coffield, Fairview and Kleen White. See demonstration—Sixth Floor.



2-Tone Console Phonograph

With Special Radio Arm

And Ten 75c Victor Records

$63.75

$5 Down, Balance Monthly



BEAUTIFULLY finished two-tone walnut or mahogany, it has a three-piece top with center opening and equipped with a guaranteed motor. And not only is it a wonderful phonograph but it has in addition a loud speaker attachment for your radio. Quantity limited.

We also sell Victor, Brunswick and Sonora Phonographs

Seventh Floor.

The Lorraine Shoe

Footwear For Style and Value

12 Models for Dress and Afternoon Wear $5 *Also Rigid and Flexible Arch Styles*



OUR determination to give the women of Chicago the very finest $5 shoe obtainable led to the recommendation of the Lorraine. It has style features of much higher priced models, yet retains the satisfactory fit and ease which are demanded by women who are particular.

Sold Exclusively in Chicago at The Fair

Second Floor.

Novelty Kid Gauntlets

$2.95



REAL French kid and lambskin gloves in novelty styles. Flare cuffs with fancy tops.

Also turn-back cuffs with cut-out designs, in black, beaver, brown and gray.

Fancy Fabric Gloves

Strap wrist, flare cuff and elbow length gloves, with fancy embroidered tops and backs. Assortment of shades, $1.15

Main Floor.

Fine Silk Service Hose

$1.75



Newest Fall Shades

A FINE quality stocking which is exceptionally serviceable and good looking. It comes with fine lisle tops and high spliced heels and toes—and bears the "Majestic" label, which is a guarantee of satisfaction. *"Majestic" hosiery is sold exclusively in Chicago at The Fair.*

Main Floor.

New Aut... New in Line, ...



Luxurious New ... Richly Fur Trimm...

Women's Sizes $65

DISTINCTIVE in every line are these new ... tons, fancy braid and fur to add beauty.

Squirrel, Beaver, Fitch, Je...

These furs combine attractively with penny, r... gray and black—the fashionable shades.

Third Floor.

Boys' Chinchilla O'coats



Warm $8.88 Serviceable

Sizes 2½ to 10 years

All wool with an all wool plaid flannel lining. Tan, sand, navy. Has convertible collar that buttons up high. Inverted pleated back and all around belt.

Boys' Corduroy Suits With Washable Waists

In Blue $1.89 *In Brown*

Smart little suits for the younger chap. Come with jersey suit blouse trimmed in white braid and silk tie. Sizes 2 to 8 years.

Children's Floor—The Fourth.

A *Real* Sale ... All Sizes, All Styles—...

Regularly $1.49 to $11.95 98c



DOLLS, dolls, dolls—all kinds, all sizes, all shapes. ... to pleas... bisque heads—we have dolls that have sleeping ey... t have no dance. There are dolls with unbreakable heads, dolls ... d bodies—nearly alive. And, listen, they range in size from tiny ... ones n...

Mothers: Take advantage of th... purchase Purchases made now, upon ... be held ...

Fourth.

New Fall Coatings

$4.95, $5.45, $6.95, $7.49 and $9.45 Yd.

New shipments coming in every day of the splendid new suede finish coatings. Novelty pile fabric coatings in squares, blocks, self tone checks, plaids, etc., in the new henna, fur browns, penny, shutter rust and staple colors. All 54 inches wide at special low prices for Monday.

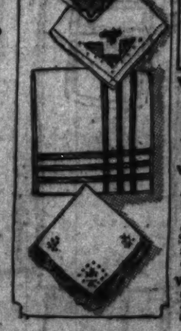
Dress Flannels for Fall

$1.65, $1.89, $2.69, $3.49 Yd.

Flannels are plentiful again. For Monday's selling, in a good range of all the new smart shades.

Second Floor.

Annual Sale of Handkerchiefs For Men, Women and Children



Women's Lawn Handkerchiefs 10c Each; 3 for 25c

In white and colors. Embroidered corners.

Women's lawn handkerchiefs, white edge with colored centers, colored border with white center, tape borders, also Madeira effects, with embroidered corners. Many dainty styles. 15c

Women's sheer fine linen handkerchiefs in popular colors, with scallop corners, embroidered in colors and voiles with tape borders and embroidered corners. Fine Swiss with white hem Appenzell designs and pet edges. 35c

Women's sheer linen handkerchiefs with ¼ to ½ inch hems. Monogrammed free. 6 for $2.45

Women's Fine Linen Handkerchiefs 29c

Embroidered corners, lace edge, print designs, in white and popular colors.

Women's batiste handkerchiefs with dainty Venise lace edges and corner motifs, sheer dainty handkerchiefs of excellent quality. 25c

Women's boxed handkerchiefs of lawn, white with colored embroidery. Also solid color with contrasting colored embroidery. Box of 3. 37c

Women's fine linen handkerchiefs with ¼ to ⅜ in. hems. Monogramed free. 6 for $1.45

Women's fine lawn handkerchiefs, whites and all popular colors, each, 12½c

Main Floor.

Men's Handkerchiefs 10c

Of good quality lawn. All have colored woven border.

Women's fine lawn handkerchiefs. White and colors, with dainty embroidered stitching in many fancy styles. Box of 3 for 63c

Women's boxed handkerchiefs, lawn in white and colors with embroidered corners. 6 in box 77c

Women's boxed handkerchiefs in attractive gift box, white, colors, box of 4 24c

Children's colored lawn handkerchiefs with embroidered animals and figures in corner; an excellent assortment slightly imperfect, each, 3 for 27c

Children's lawn handkerchiefs; 3 in box for 24c

Men's Handkerchiefs of Fine French Linen 98c

Smart handkerchiefs with tape border. In all popular colors.

Men's colored woven border handkerchiefs of lawn, with initial to match. Broken line of initials. 22c

Each.

Men's excellent quality linen handkerchiefs. Monogramed free. 6 for $2.25

Men's white lawn handkerchiefs with satin stripe borders. 10c

Children's lawn handkerchiefs, embroidery corners, 6 in box for 63c

Pure Irish linen handkerchiefs for men and women. Monogram embroidery free by the Shamrock reg... tered process. They make splendid gifts.

A Sale of Housefurnishings at Prices ... Lo...



Bird cage, round pattern, enameled tray, equipped with seed guard and pedestal, as shown in sketch. $3.39

Harz Mountain male canary birds, all young and healthy, every one guaranteed. $5.45

Electric iron, nickel plated, guaranteed element, complete with cord and plug. $2.59

Imported willow clothes hampers, oval or square shapes, ... full No. 3 size, $3.65 value, $2.89

Wearever Windsor or pot roast kettle, made of heavy metal, with cover, 4 quart size. $1.35

Imported spring form or greaseless cake mould, with patent buckle clamp, for fruit cakes, meat pies and puddings.

6 inch size, 25c
8 inch size, 39c
10 inch size, 49c
12 inch size, 69c

Round bread or cake cabinet, white enameled, ... shelves, sliding door, at $1.49

Table tops of white porcelain with slight imperfections which will not injure their wearing qualities; size 30x30. $1.49

Kitchen table, white pine top, stained base. Size 28 x 28 inches. $3.25

Last heavy tin wash boiler, with solid bottom, wood handles, full No. 9 size, measuring 21 inches. $2.29

Ornamental lawn fence, linear ft., 15½c. Corner ft., 11½c

Air moistener, made of heavy galvanized iron, in silt or aluminum, prevents your furniture, pianos and health, special, each. 48c

Autumn Frocks
in Line, Fabric and Color, at
$25

All the New Seasonable Colors



ENSEMBLE effects imitate the suit costume cleverly, and Redingote also have their place in this season's attractive frocks. A deftly applied touch of fabric, lace or embroidery is smart. Colors are shades of copper shades, shutter green, burnt russet, etc., developed in

French failles, twill-ane, Roshanara, Paisley, crepe back satin, printed chiffon, velvet, Canton crepe, crepe, georgette, panne, etc.

Wide Sizes for Stouts



...ous New Coats
...y Fur Trimmed
$65

...ry line are these new coats, blanks, buttons and fur to add beauty.

Beaver, Fitch, Jap... ...ractively with penny, rust, gray and taupe shades.

Third Floor.

Stunning New Hats
Unusually Low Priced

Felts Velours Panne Velvets Combinations

$10

Satin Hatters' Plush Lyons Velvet and Others



TOUCHES of silver and gold cloth, brocades, fur, satin enrich these smart hats—in both large and small shapes. This selection of distinctive millinery will be of special interest to women who seek a colorful hat to relieve the sombre tone of winter coat or wrap.

All are cleverly and artistically trimmed

Third Floor.

Glove Silk Underwear
At Very Special Prices

'Glove Silk' Vests
$1.55

HEAVY glove silk, first quality, full length, with reinforced shield under arm. Picot shoulder straps. Pink or peach. Sizes 36 to 42.



Bloomers to Match
$2.55

OF the same durable glove silk, with elastic and frill at knee. In pink and peach. A value which should induce quantity buying.

Mixed Knitted Silk Phoenix Union Suits

Generously reinforced under arm and crotch. Fancy silk shoulder straps make them most attractive. Sizes 36 to 44, in pink, **$3.95**

Third Floor.

...al Sale—10,000 Dolls
...ll Styles—...ey Walk, Talk, Dance
98c $4.98

Buy Now and Save Money



..., all sizes, all shapes. Dolls to please the heart of any little girl. We have dolls with ...s that have sleeping eyes, ...t have no hair, boy dolls, girl dolls, dolls that talk, and that ...nbreakable heads, dolls ... bodies—dolls that are so real and lovable that they are ...range in size from tiny ... ones nearly as big as you.

Take advantage of this ...rchase now for Christmas giving. ...s made now, upon re... be held for Christmas delivery.

Children's ... Fourth.

Every Mother Should Attend This
Sale of Girls' Dresses
Wonderful Values, at.
2 for $9



Velveteens, French serges, jerseys, tweeds.

Scores of styles—newest colors. Your choice of any two in the assortment regardless of style or size. In sizes 7 to 14 years.

Children's Floor—The Fourth

$4.45 Satin Crepes, Yard

Wonderful qualities are these soft, lustrous, drapy crepes, in all the new and beautiful fall colors, with plenty of black, rust and henna. **$3.49**

Specials in Black Silks

Crepe back satin, our $2.95 val., yd., **$2.29**

Satin duchess, twill back, jet black, $1.95 value, yard, **$1.69**

Soft French chiffon taffeta, $1.95 value, yard, **$1.49**

Charmeuse, Belding's, guaranteed, $3.45 value, yard, **$2.95**

Bengaline cords, $3.00 value, yard, **$2.39**

Second Floor.

...efs
...ren
...n's ...rchiefs
...sh Linen
...c
...rchiefs with ...n all popular

...oven border ...of lawn, with ...Broken line
22c
...quality linen ...Monogramed
$2.25
...ery handker-...tio
10c
...handkerchiefs, ...ners,
63c
...men handker-...and women, ...broidery, free ...andlike ren... They make

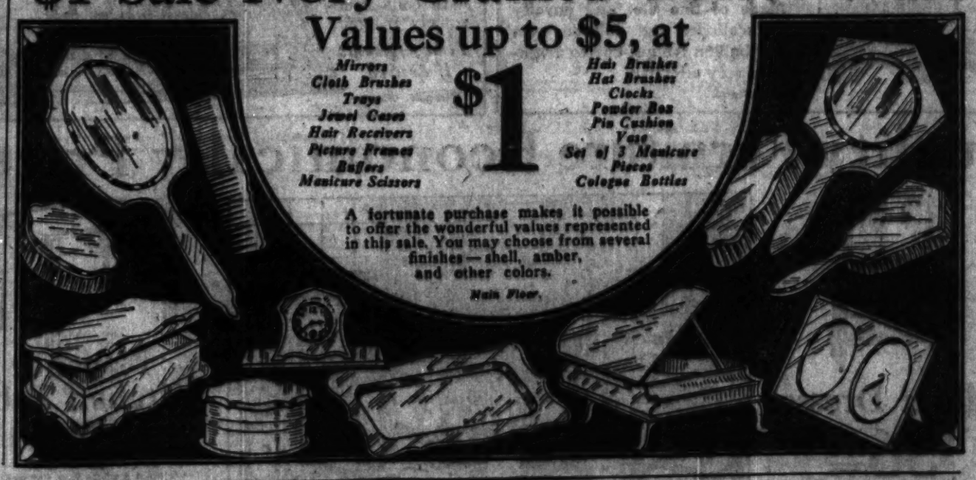
Sugar
Fine granulated ...lbs. to a ... $1 or more, ...
5 lb. sack of ...ers' Flour, ... made from ... wheat and ... recommend ... highly, ... per bag.
27c
Preserves, ... berry, ... Republic ... Orchard brand ... is an ... pure fruit ... preserve, ... per glass.
16c
Tuna Fish, ... fancy, No. ... light meat in ... oil, per tin.
19c
Crab Meat, ... nese, new pack ... of the finest ... meats, ... regularly ...
98c
Peas, Alaska ... 9Bc; per can, ...
49c
Peas, Alaska ... very fine ... Early June, ... 6 cans for ...
55c
Butter, ... finest Elgin ... ery, shipped ... bulk, not ... ered, ... per lb.
37c
Grocery ...

7½c

$1 Sale Ivory Grained Toilet Ware
Values up to $5, at
$1

Mirrors Cloth Brushes Trays Jewel Cases Hair Receivers Picture Frames Buffers Manicure Scissors

Hair Brushes Hat Brushes Clocks Powder Box Pin Cushion Vase Set of 3 Manicure Pieces Cologne Bottles



A fortunate purchase makes it possible to offer the wonderful values represented in this sale. You may choose from several finishes—shell, amber, and other colors.

Main Floor.

...t Prices
Low That They Demand Attention



...nd bread or ...e cabinet, white ...ameled, two ...elves, sliding ...or,
$1.49



Electric ... guaranteed ... element, ... lector, ... with cord ... and plug.
$...



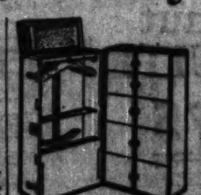
Coal ... of heavy ... and ... forced ... 12 inch ... size.



New Process Oil heater, black ... porcelain trim, ... mings, 6-gallon size; ... $4.49 ... value,
$4.89



Kitchen heater or rubbish burner, ... made of heavy cast iron, large ... firebox, duplex ... grate, bench feed; ... Monday,
$23.25



Continental sanitary window ventilator, ... admits fresh air, without draft, dust, dirt or snow, 9 inches high, extends from 20 to 37 inches, 15 inches high, same extension, etc.
48c

Newbreak wardrobe trunk, raised top, vulcanized fibre covering, vulcanized fibre binding, cretonne lined, shoe box, laundry bag, eight hangers, locking bar for drawers, heavy brassed lock and draw bolts,
$25.95

$45 Imported Dinner Set
Of English Porcelain

100 piece imported English porcelain dinner set, in two pretty border decorations; gold traced handles. Full service for 12 people. Specially priced at **$33.95**





Light Cut Stemware

Light cut stemware; pinwheel design on first quality blanks. Goblets, tall fruit glasses and low footed sherbets. Each, **25c**

...1 piece American semi-porcelain dinner sets. Medallion decoration in black and gold. Black line, **$9.95**

Breakfast Set
$5.95 Value.

...1 piece semi-porcelain breakfast sets, gold decoration, **$3.95**

China Cups and Saucers

Imported china cup and saucers. Floral border decoration. Six for **$1.29**



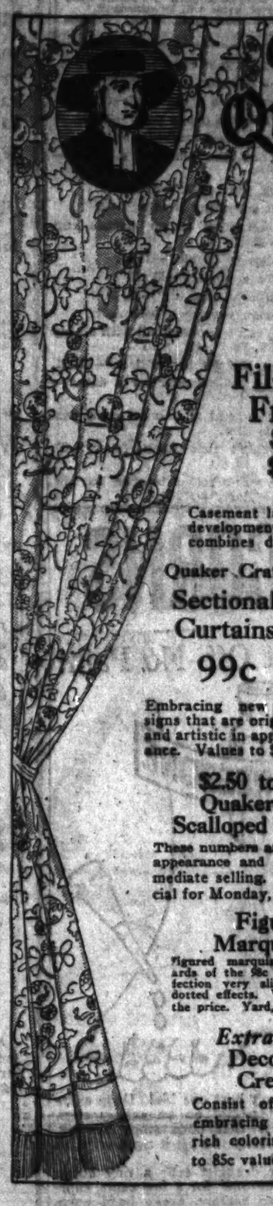
Sixth Floor.

Established 1875 by E. J. Lehmann
THE FAIR
The Popular Price Store
State, Adams and Dearborn Streets

Djerkiss Perfume
Regular $1.50, bulk, per oz., $1.09

Essey's Lotion, 50c size,	39c	Nujol, $1 size,	63c
Mavis Face Powder, $1 size,	53c	Pluto Water, large size,	36c
Lady Esther Beauty kits, 85c value,	39c	Pure Norwegian Cod Liver Oil,	59c
Pebeco Tooth Paste,	33c	Filet, Plain, Olive Shave Cream,	27c
Imported Toilet Water, regular $1.50,	$1.29	Pond's Cold or Vanishing Cream, 60c size,	39c

Main Floor.





Twice-Yearly Sale Quaker-Craft Curtains and Nets

AUTUMN'S great display and sale of Quaker Craft lace curtains and nets. Our one thought for this week will be to demonstrate how much more attractive you can make your home with a moderate investment. Thus we feature Quaker Craft curtains and nets because they keep their beauty and wear, and will be a delight season after season; they are made of staple, Egyptian yarn; are tied so that they cannot get out of shape with rough usage. They are noted for their beauty and the fact that style originates in the Quaker Craft line. We are featuring: Casement Net Curtains, Filet Grandee, Tuscan Net, Japanese, Stencil Sampler Lace, Duotone, Colonial Filet, and Oxford Cross.

Quaker Craft Filet and Casement Fringed Curtains
$3.50 to $4.50 Values
$3.29 Each

Casement lace, decorators declare, is the final development of the casement treatment. It combines dignity and refinement.

Quaker Craft Tuscan Fringed Curtains
$3.25 to $3.95 Values
$2.95 Each

The multi thread filet construction and large mesh give Tuscan net a decorative quality in the furnishings or decorations.

Quaker Craft Sectional Curtains 99c
Embracing new designs that are original and artistic in appearance. Values to $1.39.

Quaker Craft Shantung Casement $5.97 Ea.
Many patterns. This curtaining is of quality. The keynote of dignity and strength. $6.75 to $8.50 values.

Quaker Craft Filet Grandee
The artistic curtaining, to appearance and strength is less that quality of the old big mesh. Italian hand made filet.
$6.25 val., 38 pairs, $4.97 pr.
$7.50 val., 38 pairs, $5.69 pr.
$7.50 val., 36 figur., $4.69 pr.
$9.75 val., 45 figur., $5.98 pr.

Quaker Craft Fringed Curtains $4.95 Ea.
Quaker craft fringed curtains, $5.50 to $6.50 values. New designs and weaves.

Quaker Craft Fringed Curtains $1.98
This showing is of exceptional value to the home decorator, as they add to the appearance of the well decorated room. $2.25 to $2.95 value.

$2.50 to $2.95 Quaker Craft Scalloped Curtains
These numbers are attractive in appearance and priced for immediate selling. Special for Monday, pair, $1.98

Figured Marquisette
Figured marquisette, substandards of the 59c quality. Imperfection very slight. Shown in dotted effects. Value at the price. Yard, 55c

Extra Special **Decorative Cretonne**
Consist of quality and embracing a wealth of rich coloring, 49c to 85c values, yd., 39c

Quaker Craft Nets
Regular 85c Values
Beauty of texture and excellent quality are the distinguishing features of these light, airy, dainty window coverings. Yard 64c

Quaker Craft Tuscan Nets
Decorative quality that makes it unrivaled for rooms with a severe mannish touch in the furnishing and decorating. 98c to $1.29 values, yard, 89c

$1.89 to $2.50 Quaker Craft Nets
Every home decorator knows what magic change a few yards of lace material wisely chosen will make in the appearance of the home. See this for yourself. Yard, $1.59

$4.50 to $5.50 Quaker Craft Scalloped Curtains
Quaker craft curtains, lace edge and scalloped; as for serviceability the sturdy thread of this line is constructed in one of superior quality. Pr., $3.97

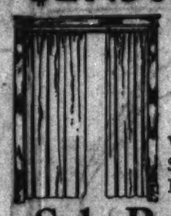
Quaker Craft Scalloped Curtains
Attractive curtains are offered in this showing which will include new weaves and designs. Large assortment to choose from. $3.95 to $7.95 values, pair, $5.69

Extra Special Verdure Tapestry
50 inch. Decorative in appearance. A very convenient purchase permits this low price. $2.75 to $3.50 values, yard, $2.45

The escalator is now running to the Eighth Floor.

Eighth Floor.

$27.50 Velour Portieres
2½ Yards Long, at
$22.48 Pr.



Velour portieres, 2½ yds. long, 50 in. wide. Shown in wanted colors. Finished with French seam and duplex.

Sale Roos Cedar Chests
48x21x20 Inches—$33.50 Value

Made of ¾ fragrant red cedar. Trimmed with copper bands. Equipped with lock and casters; airtight; dustproof. Protect your garments at a small cost. **$21.98**

Eighth Floor.

All Wool Blankets
"Fairview" Brand
$10.98 Pair



70x80; warmth without weight. Shown in soft colorings in block effects. $14.50 values.

Old Town
100% Pure Virgin Wool
66x80 Blankets
$4.98 each
Plain colors, sateen bound. The lowest prices quoted on this quality blanket.

Bleached Seamless Sheets
Size 81x99, made of splendid quality sheeting; free from dressing, at about mill cost today; very slight imperfections. Each, $1.59

Scalloped Pillow Cases
42x36, very good casing. Laundry well. Each, 35c

Eighth Floor.

Opaque Window Shades
All First Quality, Each
$7.50 Values **49c** *Size 36x7*



Mounted on warranted rollers, assorted colors. If you are replacing your used shades this will mean a real saving.

Reversible Terry Cloth
30 inches wide. Decorative in appearance; rich in coloring. Priced for an ideal selling, yard, 49c

50-Inch Silk Damask, Yard
Decorative designs, in rich colorings. Temptingly priced for this sale, $3.95 values, $2.79

Eighth Floor.

Beautiful Silk Pillows



Rose Gold **$3.19** *Blue Black*

New pillows, made of beautiful shades of taffeta, in rose, gold, blue, black and many lovely changeable effects. The shapes are round, oblong, oval and half moons. All are trimmed with French flowers and dainty ribbon in contrasting shades.

Child's Stamped Dress, 85c
Stamped ready made children's dresses. Material is a heavy linene, in rose, blue and lavender, and is stamped in two attractive but simple designs. Sizes are 6, 8, 10 and 12 years. 85c



Infants' ready made stamped dresses and Garments to match. Material is white nainsook and there are four cunning new designs to select from. 49c

Ladies' Dresses stamped on fine quality imported gingham; simple dainty designs. The colors are blue and white, pink and white, and green and white checks. $1.19

Fourth Floor.

Chinese and Axminster Rugs and Linoleums



Chinese Rugs

An extraordinary disposal featuring a special lot of 9x12 rugs and excellent lot of extra large size, not easily found in the market. These rugs are of good quality and extra fine texture, having rich, high pile, woven into most beautiful design and color combinations. A number of our feature items.

$325, 9x12 Size, Very Special, $239

$475	12.11x11.0 at $375	$585	14.9 x12.4 at $460
$425	13.0 x 9.11 at $385	$625	17.0 x10.9 at $490
$485	13.1 x11.1 at $385	$675	17.7 x12.2 at $585
$464	14.3 x10.1 at $367	$760	20.0 x12.2 at $595

Unwashed Chinese Rugs
Special Lot
9x12 Size
$189

9x12 Seamless Axminster Rugs

This rug is the pace of seamless axminster rugs and they are shown in designs and color combinations that spell the last word in construction of floor coverings. Choice of our full range in the 9x12 size. Specially priced, **$48.75**

Eighth Floor.

Congoleum Rugs Underpriced

One leads of new beautiful rugs that are perfect. A full range of patterns are here for your choosing. At very special prices.

$9.00, 6x9, special	$7.98	$12.75, 9x12, special	$11.98
$11.25, 7.6x9, special	$9.98	$12.50, 9x12, special	$10.95

Fifth Floor.



1514—Woman's and misses' slip. Sizes 16 years and 36, 38, 40, 42 and 44 inches bust measure. Size 36 requires 1⅝ yards of 36 inch material.

2199—Woman's and misses' dress. Sizes 16 years and 36, 38, 40 and 42 inches bust measure. Size 36 requires 3⅝ yards of 40 inch material with 1 yard of 21 inch lining and 6 yards of binding.

2201—Girl's dress. Sizes 6, 8, 10, 12 and 14 years. Size 8 requires 2 yards of 44 inch material.

How to Use the Patterns

This department appears every day in the Daily Tribune.

POIRET twill or any of the soft, lightweight woolens will just suit for a dress made by pattern No. 2199. The unbroken line down the front is a smart feature of the fall dresses, while the cape in the back gives a jaunty appearance to the dress and is becoming to any woman who is straight and stands well.

The dress is cut with back and front pieces, full length sleeves, and a collar that extends into a cape. The directions that come with the pattern show just how to lay each piece on 40 inch material. A pretty finish to the collar, cape, and front edge will be silk binding in the same or a contrasting color. Then, too, the cape should be lined with something bright. The front and back are slashed in from the underarm edges to form a belt, and the slashed edges are gathered and attached to the upper and lower belt edges. These belt edges should be bound to match the finish on the rest of the dress.

The full length sleeves are cut in one piece, and the lower edges are gathered and set into narrow wrist bands. The dress measures at the bottom, for size 36, about 1½ yards—a width that allows one to walk easily.

After the gathered sides have been basted firmly in place at the top and bottom of the belt sections, these edges should be stitched on the machine—stitching just inside the edge of the belt binding. Then straight strips should be cut of lining or silk and the edges evenly turned in and hemmed down over the belt sections. The other seams on the dress should be pressed open and the edges bound with silk binding ribbon.

Pattern No. 2201 is for a child's dress. Serge, challis, one of the twills, or wool rep would be pretty for this design. It is dressy looking, with the front panel, belt sections at the sides, and plaited side sections.

The dress opens at the left side front, under the panel, and the square neck outline is a pretty change from the usual round outline. It would look well to bind the neck and cuffs with silk or satin in some contrasting color, and use this same color and material as a piping to outline the panel front and the short belt sections. Sash ends can be attached to these belt pieces, or the belt may extend across the back—just as one prefers. The large button each side of the front, where the belt pieces start, help to trim.

Pattern No. 1514 is for a slip. Satin, taffeta, or crepe would make up prettily. The pattern is cut with a straight upper edge, and the sides at a low waistline are slashed in from the edges and the lower edges gathered. These gathered places should be finished on the wrong side before putting the seams together. Gather each lower edge and pull up to meet the edge of the side seam of the waist.

Take a strip of the skirt material on the straight, cutting it enough longer and wider than the slash to allow of its being turned in on all four edges. Then baste it over the slashed part on the under side of the skirt so it entirely covers each place. Stitch it all around, close to the edges. Then put the long seams together, and after it is finished baste a similar piece over the slash from one end to the other—letting it cover well. Stitch it in place, close to all edges.

Then have these edges hemstitched on all four sides. This makes a pretty finish, and a strong one as well; and it is a stronger way than trying to seam the edges together. The edge of the hem around the top will look well hemstitched also, and the strap edges, too.

A knife plaited georgette ruffle makes an attractive finish at the bottom, and it will stand hard wear if the petticoat is cut the full length, and this ruffle put over it. This will not be bulky around the feet or take up noticeable room.

Order Blank for Clotilde Patterns

CLOTILDE, SUNDAY TRIBUNE, CHICAGO.

Inclosed find $..... Please send me the Clotilde patterns listed below:

Pattern Number. Size. Price.

Name..... Street.....

City..... State.....

HOW TO ORDER YOUR CLOTILDE PATTERNS.

Write your name and address plainly on dotted lines, giving number and size of each pattern you want. Inclose 10 cents in stamps or coin (coin preferred; wrap it carefully) for each number, and address your order to Clotilde, THE SUNDAY TRIBUNE, Chicago.

Slanguage

SLING UP SOME SLANG.

The Sunday Tribune will pay $1 for each original slang expression or idiom the state of the hand—elsewhere

It's the cat's whiskers!
What's on your knees about that!
Put it in your pipe and smoke it!
Heaven here play!
I'll tell the world!

There are dozens of other slang expressions, as old as the hills, which are in common use. Let's get busy then with some shiny new ones.

$1 will be paid for every phrase published.

Be sure to sign your full name and street address, street number and name of city where you live.

Idea must be original. No person using any moved aside will be considered.

Address Slanguage Editor, Tribune, Chicago.

"Drag in your rope."—E. B.
"Who dug you up?"—D. K.
"Welcome as a tax bill."—C. K. M.
"He slings a peppy paw."—H. E. B.
"He's a remnant."—D. M. C.
"Get off the wheat—it's thyd."—A. P.
"Park your pods."—J. E.
"He's spreading frosting."—J. R.
"As stunning as an electric current."—E. F. A.
"I hope to cackle."—D. J.
"She's a topper."—E. E.
"Who dealt you in?"—C. M.
"Change your reel."—E. A. L.
"You can't play football with a soap bubble."—E. U. G.
"That shrinks my initials."—N. L.
"Go to the calendar for a date."—J. S. C.
"You're hard as a cross word puzzle."—G. E. I.
"Wouldn't that Rock-a-feller."—F. S.
"She was a school teacher, but she lost her class."—N. R.

CORNS

Lift Off—No Pain!



Doesn't hurt one bit! Drop a little "Freezone" on an aching corn, instantly that corn stops hurting, then shortly you lift it right off with fingers.

Your druggist sells a tiny bottle of "Freezone" for a few cents, sufficient to remove every hard corn, soft corn, or corn between the toes, and the foot calluses, without soreness or irritation.

A Stubborn Cough Loosens Right Up

This home-made remedy is a wonder for prompt results. Easily and cheaply made.

Here is a home-made syrup which millions of people have found to be the most dependable means of breaking up stubborn coughs. It is cheap and simple, but very prompt in action. Under its healing, soothing influence, chest soreness goes, phlegm loosens, breathing becomes easier, tickling in throat stops and you get a good night's restful sleep. The usual throat and chest colds are conquered by it in 24 hours or less. Nothing better for bronchitis, hoarseness, croup, throat tickle, or bronchial asthma.

To make this splendid cough syrup, pour 2½ ounces of Pinex into a pint bottle and fill the bottle with plain granulated sugar syrup and shake thoroughly. If you prefer use clarified molasses, honey, or corn syrup, instead of sugar syrup. Either way, you get a full pint—a family supply—of much better cough syrup than you could buy ready-made for three times the money. Keeps perfectly and tastes good.

Pinex is a special and highly concentrated compound of genuine Norway pine extract, known the world over for its prompt healing effect upon the membranes.

To avoid disappointment ask your druggist for "2½ ounces of Pinex" with full directions, and don't accept anything else. Guaranteed to give absolute satisfaction or money refunded. The Pinex Co., Ft. Wayne, Ind.

PINEX for Coughs



Children Cry for

Fletcher's CASTORIA

A pleasant, harmless substitute for Castor Oil, Paregoric, Drops and Soothing Syrups, prepared for Infants in arms and Children all ages.

MOTHER! Fletcher's Castoria has been in use over 30 years to relieve

Constipation Wind Colic To Sweeten Stomach
Flatulence Diarrhea Regulate Bowels

Aids in the assimilation of Food, promoting Cheerfulness, Rest and Natural Sleep without Opiates

To avoid imitations, always look for the signature of Chas. H. Fletcher. Proven directions on each package. Physicians everywhere recommend it.

W. A. WIEBOLDT & CO.
MILWAUKEE AVE. AT PAULINA ST. 2 STORES LINCOLN, SCHOOL AND ASHLAND

39-Inch Brown Sheeting
Yard, 17c
Very closely woven long staple yarn cotton; very clean and smooth in texture. Ideal for art needlework or bedding use.

22,000 Yards of Fashionable Silks

Purchased from foremost silk weavers of America and offered here at ¼ to ⅓ below the regular retail price. These manufacturers have taken a tremendous mark down on these silks, enabling us to pass the savings on to you. This huge purchase is assorted in two groups and those coming early will be able to select from complete assortments.

Faille Crepe
Crepe de Chine
Satin Paradise
Bengalines
Plaid Sport Crepes
Satin Alpaca
Corded Silks
Sport Knits
Georgettes
Fancy Silk and Wool Crepe
Novelty Silks
Charmeuse
Taffetas

$1.27 Yard

Satin Canton, Charmeuse
Corded Silks
Faille Crepes
Corkscrew Crepes
Flat Crepes
Canton Crepes
Crepe de Chine
Novelty Crepes
Satin Rayon
Chenille, Bengalines
Stripe Georgette
Spiral Crepes
Printed Crepes

$1.88 Yard

Wieboldt Stores.

Wool Mixed Plaid Blankets
An especially good blanket, size 66x80, in many plaid color combinations including red and black. These blankets are 60% wool guaranteed and made to wash and wear well, $6.97 pair

66x80 Virgin Wool Plaid Blankets
Pair, $8.48
Extra weight, extra warmth, extra wear, all wool plaids in six most desirable color combinations.

60x76 Plaid Blankets
Pair, $2.48
An excellent fleecy, soft blanket in several desirable block plaid colorings.

Wieboldt Stores.

36-Inch New Brocaded Crepe
Heavy Art Silk and Cotton Brocaded effects in handsome patterns. Black, brown, and many other street and evening shades; exceptional values; yard, $1.00

36-Inch Silk Mixed Pongee
Yard, 44c
New shipment of this popular cloth in natural shade; good weight; very lustrous finish.

36-Inch Bleached Shaker Flannel
Yard, 28c
The well known Amoskeag Daisy Shaker Flannel in useful lengths; suitable for many purposes.

Wieboldt Stores.

81x90 Hemmed Sheets
Each, $1.38
An especially good wearing sheet; closely woven, even round thread; improves with laundering. No dressing.

"Button-Me-On" Mattress Covers
Each, $1.74
Full cut and well made of heavy unbleached sheeting; ¾ and double bed sizes; at a phenomenally low price.

70x70 Linen Table Cloth
Each, $2.97
Irish linen pattern cloth; full bleached good grade damask, in several handsome designs. Linen napkins, $1.97.

36-Inch New Challis
Yard, 17c
Especially good grade; new shipments of good looking patterns featuring floral and Persian effects.

Heavy Bleached Turkish Towels
Each, 74c
24x32. Big, heavy towels that are just the thing these snappy fall mornings after the bath.

72x90 Cotton Batts
Each, 78c
A half carload of these popular comforter batts; weigh 2½ lbs.; bleached and ready for use.

81-Inch (9-4) Bleached Sheeting
Yard, 44c
A grade that improves with laundering; closely woven to give long wear.

36-Inch Bleached Muslin
Yard, 15c
A closely woven grade; a soft finish for the needle; will wear exceptionally well.

Wieboldt Stores.

Special Purchase of Fringed Curtains
Priced, Each
$1.26 $4.75 $6.33



Made of fine filet and novelty nets, scalloped and finished with heavy bullion fringe; one to a window is very effective.

Wieboldt Stores.

9x12 Wilton Velvet Rugs
$39



The design and colorings are copies of high grade Wilton Rugs. These come in one solid piece with ends handsomely fringed.

Time payments if desired

Wieboldt Stores.

Quality Furniture Economically Priced



Walnut Dresser
$56.76
High grade walnut dustproof construction throughout; adjustable French plate mirror, size 28x34 inches; dresser measures 22x48 inches; reliable quality hardware.



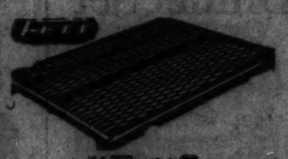
Solid Walnut DINING SUITE
$89.75
Artistic Italian period Dining Suite of solid walnut; consists of table which has solid base, 5 ply top, measures 45x60 inches and extends to 6 feet; 5 side chairs and 1 arm chair made of solid walnut with bolt construction and genuine blue leather or tapestry covered slip box seats. Suite is massively constructed and every piece possesses the intrinsic value of well proportioned design, beautiful material and fine craftsmanship. Exceptionally low priced.

Wieboldt Stores.



Napanee Kitchen Table
$7.85
Made with a white firm flat porcelain top guaranteed not to check or crack. The frame is of hardwood thoroughly enameled in white; bolt construction; top measures 24x36 inches; has large sized drawer for cutlery and linen drawer.

A first class kitchen table; no seconds, and should not be confused with cheaper grades usually advertised at this exceptionally low price.



"Fett" Link Spring
$4.97
This spring is guaranteed for 25 years; constructed of heavy link wire and is angleless; has high elevation; very conservatively priced.



Felt and Cotton Mattress
$12.40
Constructed of heavy layer felt and linter cotton; weighs 30 lbs.; covered with fancy art ticking; fully tufted with Imperial roll edge; sides stitched, and hand holds are provided for easy handling.

Bird Cages $6.66



Hendrix make bungalow style, fine brass guard; complete with cups and removable base and tray.
Wieboldt Stores.

O-So-Ezy Mop and one bottle of oil, 79c



Triangle shape mop, gets into all corners; and large size bottle of oil.
Wieboldt Stores.

W. A. WIEBOLDT & CO.
MILWAUKEE AVE. AT PAULINA ST. 2 STORES LINCOLN SCHOOL AND ISABELLA

DOUBLE ROASTER $1.67



"Drip Top"
Made of best quality enamel; self basting; will hold 12 pound fowl or roast.
Wieboldt Stores.

Bread and Cake Cabinet $1.98



White enameled De Luxe bread and cake cabinet. Complete with shelves.
Wieboldt Stores.

Semi-Annual Sale of Housefurnishings

Cider and Grape Press 9.50



Select hardwood cylinder; no metal to touch the fruit.

Japanned Coal Hods 36c



Made of heavy black japanned metal; strong handle; size 16.

2 Clothes Props; made of select wood, 25c

Window Box; made of heavy galvanized iron, complete with shelves; will fit any ordinary size window, $2.08

Black Japanned Coal Shovel; long handle, at 9c



Oval Racine Clothes Basket
Hardwood splint, reinforced bottom, family size, 59c



Willow Clothes Basket
Selected imported willow; strong handles and bottom; good size, 88c

Pure Aluminum Assorted Jelly Moulds; each, 5c

Genuine Dunlap Egg or Cream Whip; all parts nickel plated; easy to operate; complete with earthenware bowl, 83c

Cotton Floor Mop; family size, 42c

Hardwood Splint Hamper 93c



Regular family size; complete with hinge cover.

Western Electric Iron



6 lb. size; guaranteed for one year; complete with 6 ft. cord, $3.85

Assorted high grade Shelf Paper, 5c

Splint Waste Basket; prettily decorated and strongly made, at 25c

"Queen" Wooden Clothes Line Reel, at 23c



"Home Kissed" Curtain Stretchers $2.59
Adjustable Pins; outer brace; will stretch any ordinary size curtains.
Wieboldt Stores.

Block Tin Vacuum Washer 89c



Extra heavy; complete with long handle.



ALUMINUMWARE Priced Sensationally Low

Colander; large size
Double Rice Boiler; Colonial style; 2 quart size
3-Piece Sauce Pan Set; 1, 1½ and 2-quart sizes
4-Quart Colonial Convex Sauce Pot with cover
10½-Inch Large Round Roaster

67¢

Wieboldt Stores.

7-Cup Colonial Percolator; ebonized handles
6-Quart Colonial Preserving Kettle with wood bail handles
2½-Quart Colonial Convex Pan with cover
10-Quart Dish Pan
3-Quart Colonial Pitcher

Mop Wringer and Pail $2.59



Heavy galvanized iron pail and strong attached mop wringer; fine grade.

4 Piece Aluminum Caster Set 17c



Exceptionally attractive pieces.

No. 9 Tin Wash Boiler $1.97



Copper bottom, drop handles; tight fitting cover.

Genuine Rid-Jid Ironing Board $3.42



With strong stand; open end.
Wieboldt Stores.

10 Bars Swift's Classic Soap 45c



Black Japanned Lunch Box 66c



Anchor Brand Wringer $5.97



Guaranteed for 5 years; heavy hardwood frame; ball bearing.

Crepe Toilet Paper Roll, 3c



Good grade.

Hardwood Folding Wringer Bench. Large size, at $1.98

Pure lambs' wool Wall Duster, with one short and one long handle, 79c

Clothes Pin Bags; made of heavy canvas, 17c



Solid Copper Boiler
No. 8, Rochester make; extra heavy gauge copper; stationary wood handles; 1-piece cover, at $4.45



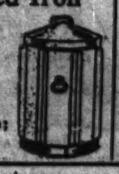
Rosette Wafer or Pattie Irons 44c

Regular family size Wash Board, large rubbing surface. 56c

3½ gallon Garbage Pail; made of strong, heavy galvanized iron; tight fitting cover, 59c

Bulk Bird Seed; your choice; 1 lb., 11c

Galvanized Iron Ash Can $1.59



12½-gallon size; with cover.

Four-Sewed Floor Brooms 59c



Made of good grade broomcorn; red enameled handle.

Charcoal; starts your fire without smoke, bag, 24c

Galvanized Wash Tubs; Rochester make; large size; drop handles, at $1.17

4 dozen Select Hardwood Clothespins, 9c

5 Cans Kitchen Klenzer 28c



Wieboldt Stores.

Keystone Clothes Line
Guaranteed lengths,
50 ft. 42c | 75 ft. 63c | 100 ft. 81c

HARDWARE



Pocket Knives; brass lined, extra fine, large jackknives; 2 blades; choice, 48c



Mason Letter Box; large size, black enameled with lock and name plate, 83c



Family Scales, black enameled, weigh up to 24 lbs. by ounces, $1.65



Handy Furnace Scoops, extra heavy steel blades, 65c



Ornamental Lawn Fence; made of heavy No. 9 crimped wire, well galvanized; 42 inches high, foot, 8c; 36 inches high, foot, 7c; 3 foot gates to match any height $2.98



Poultry Feed, "Sure Pay" brand, contains a mixture of choice grains; 100 lbs., $2.57

Exceptional Values In 100 Piece Dinner Sets



3-Piece Mixing Bowl Set
Embossed yellow Bowls with blue band; 5, 7 and 9 inch sizes. Special value, set, 47c



Optic Water Glasses
Thin blown (slightly imperfect), none delivered; each, 2½c

8-Piece Crackled Lemonade Set $3.95



Set consists of 6 glasses, and one good sized covered pitcher with color decoration.



100-Piece DINNER SET

Selected American ware with wide conventional border in high colors and gold lined edge; full coin gold handles (service for twelve persons). $54.72

Wieboldt Stores.



100-Piece Semi-Porcelain DINNER SET

May flower shape and decorated with gold traced handles and gold lines; full service for 12 persons. (Also sold in open stock.) $24.95



Genuine Mason Jar; complete with high grade rubber and zinc porcelain lined covers; quart size, 12 for 92c



Ideal Mason Jar with glass top (one quart size), 12 for $1.32



Cup and Saucer
Pure white semi-porcelain; Ovide shape, pair, 25c



Mason Jar Caps, porcelain covers, doz., 29c

Paints and Varnishes



Pure Gum Turpentine, gallon, $1.09



Central St. Louis White; in 100 lb. kegs; 100 lb. keg at $7.49



Pure Boiled Linseed Oil (5-gallon limit), special, the gallon, $1.14



5,000 gallons of Pure Paint, guaranteed for outside or inside use; 15 colors; gallon for $1.29

White Enamel; suitable for walls and woodwork; with 2-inch rubber set brush; quart of white enamel and brush complete, 87c



Window Ventilators

With the black enamel, all metal frame; keep out dust, dirt, rain and snow.

8 inches high, extend from 14 to 20 inches,	59c
8 inches high, extend from 20 to 27 inches,	63c
8 inches high, extend from 24 to 47 inches,	73c
11 inches high, extend from 20 to 27 inches,	73c
11 inches high, extend from 24 to 47 inches,	83c



Wooden Frame Ventilators

9 inches high, extend from 13 to 25 inches, at	39c	
9 inches high, extend from 23 to 37 inches, at	50c	
15 inches high, extend from 23 to 37 inches, at	64c	

Wieboldt Stores.

Extension and Step Ladders

Made by the American Ladder Co., Chicago, of fine clear spruce and white pine; step ladders have a pail shelf and wide steps securely riveted.

Standard Step Ladders

4-foot size	5-foot size	6-foot size
$1.49	$1.89	$2.25



Special Rodded Step Ladders
5-foot size, $2.29
6-foot size, $2.75

Extension Ladders with sides of clear spruce; 20 to 32 feet; per foot, 31c

Wieboldt Stores.

Majestic Electric Heaters



$5.36

This high quality heater is 19 inches high and weighs about 9½ lbs. It heats instantly; can be attached to any socket ($11.00 list price.)

Bulbs for Fall Planting

Single Tulip Bulbs; in red, white, pink, yellow or mixed; large size bulbs; one dozen for 25c

Double Tulip Bulbs; in red, pink, yellow or white named colors or mixed; one dozen for 39c



Single or Double Daffodils; can be grown indoors or in garden; dozen, 50c

Crocus Bulbs; for spring blooms; in named varities or mixed; one dozen, 19c

Hyacinths for bedding, borders, porch or window boxes; named varieties or mixed; one dozen for 50c

Fancy Single Variegated Tulips, one dozen for 29c



Extra large size Hyacinths, for water glasses; red, white or blue; choice, each, 15c

High Grade Six Panel Storm Doors



Made of 1⅛-inch thick white pine; painted with two coats of the best gray paint.

2 ft. 6 x 6 ft. 7 in.,	$4.20
2 ft. 8 x 6 ft. 9 in.,	$4.45
2 ft. 10 x 6 ft. 11 in.,	$4.73
2 ft. 6 x 7 ft. 1 in.,	$4.97
2 ft. 8 x 7 ft. 1 in.,	$5.04
2 ft. 10 x 7 ft. 1 in.,	$5.10

"BONNY" Oak Heater



$13.75

This Heater has a fine appearance and will give the best of service. Blue steel body, cast iron frame, nickel plated trimmings, 11-inch heavy cast iron fire pot; uses any kind of fuel.

Wieboldt Stores.

Purchase of Manufacturer's Entire Chicago Supply

$98.65 **SunnYsuds** $98.65

ELECTRIC WASHERS

At Practically Wholesale Cost!

Every machine in this sale is brand new, delivered in manufacturer's original crate and carries the double guarantee of both manufacturer and the Wieboldt Stores. Do not miss this exceptional opportunity to obtain this famous nationally advertised Sunnysuds Washer—the first time offered below its standard list price.

All metal, pure copper tub; steel cabinet; aluminum wringer; splash proof.

Self-cooling motor; automatic safety switch; enclosed gears; white enamel finish; standard capacity.

$5 Down $5 Monthly



$98.65

House Cleaning Help Free

The Genuine EUREKA VACUUM CLEANER



A Special Offer!

Upon request we will deliver to your home on five days' free cleaning trial a new Eureka. Use it without cost during housecleaning. Make this test at our expense and if you wish to keep it after this free trial, pay only

$4.75 Down

Balance in Easy Monthly Payments

Wieboldt Stores.

RESORTS—FOREIGN
Ocean Travel.

A CRUISE
Round South America
January 24, to March 29, 1925

65 days on the 20,000-ton "Reliance", the largest and finest ship ever to cruise around the continent.—The Caribbean, the Panama Canal, the West Coast, the Straits of Magellan, the East Coast, the Antilles. The Inca cities, the Andes, thriving Chile, brilliant "B. A.", glorious Rio and the Amazon. Rates $925 and up. Send for booklets and deck-plans

CRUISES to the
West Indies

Three splendid voyages of varying duration on the great S. S. "Reliance" (20,000 tons registered) the most luxurious liner ever to cruise the Caribbean Sea. There is no extra charge for the many shore excursions at the ports of call.—Havana, Jamaica, Panama, Colombia, Venezuela, Trinidad, Barbados, Martinique, Virgin Islands, Porto Rico, Bermuda

A short fortnight's cruise Jan. 13, Rates $175 and up. Two 6-weeks' cruises Jan. 31 and Feb. 28. Rates $300 and up. Send for books and deck-plans

THE BEST IN TRAVEL

CRUISES to the
Mediterranean

Two cruises with extraordinary features to the "lands of romance".—February 5 to April 18—Cruise "Scenario" (20,000 registered tons)—Nice at Carnival Time, included Allenbies visit, Venice, Sicily, Jugo-Slavia, Egypt, Holy Land, Greece, Turkey, North Africa, etc. Rates $850 and upward

A short Spring cruise, March 28—40 days. S. S. "Reliance" (20,000 registered tons)—Madeira, Spain, Algeria, Tunisia, Italy, Sicily, the Balearic Islands. Rates $525 and upward. Send for booklets and deck-plans

TOURS

Do how as always—Round the World, to California and Hawaii, to Florida and Cuba at the season's height. Booklets (now on the press) gladly forwarded

Supplementing our escorted tours is our
Individual Travel Service
of invaluable assistance to those who prefer to travel without escort. Based on your personal itinerary, we make all your arrangements in advance

Send for our "Guide to Travel"

Raymond & Whitcomb Co.
112 So. Dearborn St.
Chicago
Tel. State 6865

SAILINGS TO EUROPE

American Line (Red Star Line) } 127 S. State St., Chicago
White Star Line

New York, Plymouth, Cherbourg, Hamburg
Minnekahda ..... Oct. 11 | Nov. 22 | Dec. 11
*Mesaba ..... Oct. 18 | Dec. 3 | Jan. 1
*Pittsburg ..... Oct. 25 | Dec. 10 | Jan. 20
*Arabic ..... Nov. 13 | Dec. 29 | Feb. 10
†Via Cherbourg and Southampton.

Anchor Line, 140 N. Dearborn St., Chicago
New York to Londonderry and Glasgow
Tuscania (new) ..... Oct. 11 | Nov. 8 | Dec. 6
Columbia ..... Oct. 18 | Nov. 15 | Dec. 13
*Astoria ..... Oct. 25 | Nov. 22 | Dec. 20
Cameronia (new) ..... Nov. 1 | Nov. 29 | .....

Atlantic Transport, 127 S. State St., Chicago
New York to Cherbourg and London
Minnewaska (new) Oct. 11 | Nov. 15 | Jan. 10
Minnetonka (new) Nov. 1 | Nov. 29 | Dec. 27

Canadian Pacific, 71 E. Jackson Blvd., Chgo.
To Cherbourg-Southampton-Hamburg
Empress of France ..... †Nov. 5 .....
†Omits Hamburg.
To Cherbourg-Southampton-Antwerp
*Minnedosa ..... Oct. 10 | Nov. 12 | Dec. 10
*Melita ..... Oct. 17 | ..... | .....
*Marloch ..... Oct. 27 | Jan. 23 | .....
To Liverpool
*Montcalm ..... Oct. 10 | Nov. 7 | Dec. 5
*Montclare ..... Oct. 17 | Nov. 14 | Dec. 12
*Montcalm ..... Oct. 24 | Nov. 21 | .....
*Montrose ..... Oct. 31 | Nov. 26 | Jan. 23
*Montcalm ..... Nov. 14 | Dec. 12 | Jan. 9
*Marloch ..... Dec. 16 | ..... | .....
To Belfast-Glasgow
*Montreal ..... Oct. 9 | Nov. 6 | †Jan. 3
*Metagama ..... Oct. 16 | Nov. 13 | Dec. 11
*Marloch ..... Oct. 23 | Nov. 20 | .....
*Melita ..... Nov. 20 | ..... | .....
†Omits Belfast.

Cunard Line, 140 N. Dearborn St., Chicago
N. Y. to Cherbourg and Southampton
Berengaria ..... Oct. 8 | Nov. 5 | Nov. 26
†Mauretania ..... Oct. 11 | Nov. 12 | Dec. 3
Aquitania ..... Oct. 29 | Nov. 19 | Dec. 13
*Also calls at Plymouth.
N. Y. to Cobh [Queenstown], Liverpool
Franconia (new) ..... Oct. 11 | ..... | .....
Scythia [new] ..... Oct. 18 | ..... | .....
*Auranla [new] ..... Oct. 25 | ..... | .....
Laconia [new] ..... Nov. 1 | ..... | .....
Samaria [new] ..... Nov. 8 | ..... | .....
Boston to Cobh [Queenstown], Liverpool
Scythia [new] ..... Oct. 18 | ..... | .....
Samaria [new] ..... Nov. 9 | ..... | .....
N. Y. to Plymouth, Cherbourg and London
*Lancastria [new] ..... Oct. 25
*Saxonia ..... Nov. 8
N. Y. to London
*Albania [new] ..... Oct. 11 | ..... | .....
Quebec to Cobh [Queenstown], Liverpool
*Carmania ..... Oct. 18 | Nov. 15 | .....
*Caronia ..... Nov. 1 | ..... | .....
Montreal-Plymouth-Cherbourg-London
*Athenia [new] ..... Oct. 11 | Nov. 15 | .....
*Andania [new] ..... Oct. 25 | ..... | .....
*Antonia [new] ..... Nov. 8 | ..... | .....
Montreal-Glasgow
*Saturnia ..... Oct. 10 | Nov. 7 | .....
*Athenia [new] ..... Oct. 17 | Nov. 21 | .....
*Cassandra ..... Oct. 31 | ..... | .....

Fabre Line, 120 N. La Salle St., Chicago
N. Y. to Palermo—Naples—Marseilles
Patria ..... Oct. 8 | Nov. 6 | .....
Providence ..... Nov. 11 | Jan. 10 | .....
N. Y. to Azores—Lisbon
Roma ..... Oct. 23 | Canada ..... Nov. 21
Roma ..... Oct. 29 | .....
N. Y. to Algiers—Jaffa—Beirut—Piraeus—Smyrna—Constantinople—Constanza
Spaza ..... Oct. 9 | Asia ..... Dec. 10
Sinaia ..... Nov. 12 | .....

French Line, 108 N. Dearborn St., Chicago.
New York-Plymouth-Havre-Paris
Paris ..... Oct. 22 | Nov. 19 | Dec. 10
France ..... Oct. 29 | Dec. 16 | .....
New York-Havre-Paris
*La Savoie ..... Oct. 15 | Nov. 15 | Jan. 24
*Suffren ..... Oct. 18 | ..... | .....
*Rochambeau ..... Nov. 5 | Dec. 30 | .....
*De Grasse [new] Nov. 8 | Dec. 6 | Jan. 3
New York-Vigo [Spain]-Bordeaux
*Bonaparte ..... Oct. 21 | Dec. 1 | .....
*Chicago ..... Nov. 4 | Dec. 13 | .....
*La Bourdonnais Nov. 15 | Dec. 30 | .....

Kosmos-American Line
(See United American Lines)

Holland America Line, 120 N. La Salle St.
N. Y. to Plymouth-Boulogne-Rotterdam
New Amsterdam ..... Oct. 11 | Nov. 15 | Jan. 3
Rotterdam ..... Oct. 25 | Dec. 6 | Jan. 17
Volendam [new] ..... Nov. 1 | Dec. 13 | .....
Veendam [new] ..... Nov. 8 | Dec. 18 | Jan. 17

Italian Line [N. G. I.], 548 S. Dearborn St., Chicago
N. Y. to Naples and Genoa
Conte Rosso ..... Oct. 14 | Feb. 7 | Mar. 21
Conte Verde ..... Nov. 1 | Dec. 6 | .....

Lloyd Sabaudo, 548 S. Dearborn St., Chicago
N. Y. to Naples and Genoa
Duilio ..... Oct. 25 | Nov. 29 | Jan. 9
Colombo ..... Nov. 4 | Dec. 9 | Feb. 3

North German Lloyd, 160 N. La Salle Street
N. Y.-Plymouth-Cherbourg-Bremen
Stuttgart ..... Oct. 1 | Nov. 1 | Oct. 25
Columbus [new] ..... Oct. 18 | Nov. 15 | Jan. 6
N. Y.-Bremen [Direct]—Cabin Class
*Bremen ..... Nov. 4 | Dec. 20 | .....

Red Star Line, 127 S. State St., Chicago
New York, Plymouth, Cherbourg, Antwerp
Noordland ..... Oct. 8 | Nov. 5 | .....
Lapland ..... Oct. 15 | Nov. 12 | .....
*Zeeland ..... Oct. 22 | Nov. 19 | Nov. 27

Royal Mail, 117 W. Washington St., Chicago
N. Y. to Cherbourg-Southampton-Hamburg
*Ohio ..... Oct. 11 | Dec. 6 | .....
*Orduna ..... Oct. 18 | Dec. 13 | .....
*Arabia ..... Oct. 25 | ..... | .....
*Orca ..... Nov. 22 | ..... | .....

Scandinavian-American Line
117 N. Dearborn St., Chicago
N. Y. to Christiansand-Christiania-Copenhagen
*Oscar II. ..... Oct. 4 | Nov. 29 | .....
*United States ..... Oct. 18 | Dec. 6 | .....
*Hellig Olav ..... Nov. 8 | Jan. 3 | .....
Frederik VIII. ..... Dec. 6 | ..... | .....

Swedish-American Line, 70 E. Jackson St.
New York-Swedish-Norwar-Denmark-Finland and Baltic States
Drottningholm ..... Oct. 11 | Nov. 4 | Dec. 10
*Stockholm ..... Oct. 25 | Dec. 2 | .....
*Kungsholm ..... Nov. 20 | ..... | .....

Transatlantica Italiana, 120 N. La Salle St.
New York-Palermo-Genoa-Naples
Giuseppe Verdi ..... Oct. 21
Dante Alighieri ..... Dec. 5

United American Lines } 173 W. Randolph
Joint Service with } St.
Hamburg-American Line } Chicago
N. Y.-Cherbourg-Southampton-Hamburg
Resolute ..... Oct. 14 | Nov. 11 | .....
Deutschland ..... Oct. 18 | Nov. 27 | .....
*Cleveland ..... Oct. 25 | Dec. 11 | Jan. 15
Reliance ..... Oct. 29 | ..... | .....
Albert Ballin ..... Nov. 13 | Dec. 27 | .....
N. Y. to Hamburg—Direct
*Hansa ..... Oct. 11 | ..... | .....
*Mount Clay ..... Nov. 1 | Dec. 6 | .....
*Thuringia ..... Nov. 29 | Dec. 21 | .....
*Westphalia ..... Dec. 13 | ..... | .....
†Via Halifax.

United States Lines, 110 S. Dearborn St.
N. Y. to Cherbourg and Southampton
Leviathan ..... Oct. 26 | Nov. 15 | Dec. 6
N. Y.-Plymouth-Cherbourg-Bremen
*Republic ...†Oct. 11 | *America ..... Oct. 22
Pres. Harding Oct. 25
†Omits Plymouth. Calls at Cobh [Queenstown].

White Star Line, 127 S. State St., Chicago
New York to Cherbourg, Southampton
Homeric ..... Oct. 11 | Nov. 1 | Nov. 27
Majestic ..... Oct. 18 | Nov. 8 | Nov. 29
Olympic ..... Oct. 25 | Nov. 15 | Dec. 6
N. Y.-Cobh [Queenstown] and Liverpool
Baltic ..... Oct. 11 | Nov. 2 | Dec. 2
Celtic ..... Oct. 18 | Nov. 15 | Dec. 13
Adriatic ..... Oct. 25 | Nov. 22 | .....
Cedric ..... Nov. 1 | Nov. 29 | Dec. 27
Doric ..... Dec. 20 | Feb. 21 | Mar. 21
White Star Dominion, 127 S. State St., Chgo.
Montreal to Liverpool [via Quebec]
*Canada ..... Oct. 4 | *Megantic ..... Nov. 1
*Doric ..... Oct. 25 | *Regina ..... Oct. 11
Portland, Me.-Liverpool [via Halifax]
*Regina ..... Dec. 6 | *Canada ..... Dec. 13

*ONE CLASS CABIN STEAMERS
Further Information from Companies' Offices or Local Steamship Agents.

American Express
TOURS FOR FALL AND WINTER

SOUTH AMERICA
Sixth Annual Cruise-Tour—68 days. Visiting Cuba, Panama, Peru, Chile. Across the Andes, Argentine, Uruguay, Brazil, the West Indies. The best of everything on Land and Sea. From New York, January 29th. Forty limited. Write for booklet now.

MEDITERRANEAN
Egypt — Palestine
Eight Separate Escorted Tours sailing from New York January 7th, 24th, February 17th, 28th, March 7th. One of these tours is sure to appeal to you. Write for booklet.

WORLD CRUISE
S. S. Belgenland
Sailing from New York December 4th. From Los Angeles December 20th. From San Francisco December 23rd, Visiting 60 cities in 14 countries. 28,310 miles, 133 days. The largest liner ever to cruise the globe. Write for literature.

MEDITERRANEAN CRUISE
S. S. Rotterdam
From New York February 4th. A luxurious cruise—68 glorious days. Limited number of guests. Write for detailed information.

BERMUDA
All-Expense Tours. $60.00 and up, including advance arrangements—hotels, sight-seeing, return passage. Sailings from New York every Wednesday and Saturday.

CALIFORNIA
Hawaii — Mexico
Twenty-four Escorted Tours between October 29th and March 4th—from 27 to 53 days' duration. Everything arranged for your comfort and enjoyment. Write for booklet.

STEAMSHIP TICKETS and INDEPENDENT TOURS
Bookings for all steamship lines at lowest rates.
Independent Tours to Europe, South America, The Far East, Pacific Coast, etc. Our Independent Tour Booklets are full of valuable suggestions as to where to go, and what to see; they help you plan your own itinerary.

CATHOLIC HOLY YEAR TOURS
First Pilgrimage will sail from New York on December 9th. Other Pilgrimages throughout Holy Year. Write for booklet "Holy Year Pilgrimages."

AMERICAN EXPRESS TRAVEL DEPT.
CHICAGO: 15 North Wabash Ave., Harrison 9700.
MILWAUKEE: 366 Broadway at Michigan St.
INDIANAPOLIS: 259 So. Meridian St.
Always Carry American Express Travelers Cheques

S. S. VANDYCK
Sailing From New York October 18th

Sister ship of the New S.S. VOLTAIRE (the most luxuriously equipped vessel in the South American Service) 526 ft. long; 64 ft. wide; 21,000 Tons Displacement; OIL BURNING. Choice accommodations available at minimum rates.



to South America
calling at
RIO DE JANEIRO
MONTEVIDEO BUENOS AIRES
with stopovers northbound at Santos, Trinidad and Barbados.

OTHER SAILINGS
Vauban, Nov. 1 Vestris, Nov. 15
Voltaire (New), Dec. 13
Vandyck (New), Dec. 27

For Reservations, Rates, etc., apply Sanderson & Son, Inc., Agents, 117 Washington St., Chicago, or Local S. S. Agent.

LAMPORT & HOLT LINE



January Cruise to the Mediterranean
Egypt — Spain — Italy
A glorious cruise through the very cradle of civilization! Luxurious comfort, carefree days and evenings, no packing or unpacking, go 'round the Mediterranean.
Basic calendar, itinerary and thrilling folder in the Sunday Oct. 5th issue.

Leaving New York February 4th, 1925
By the famous "ROTTERDAM"
(Fourth Cruise) Under the Holland-America Line's own management
The ROTTERDAM
24,170 tons register, 37,100 tons displacement.
Has a world-wide reputation for the magnificence and comfort of her appointments, the surpassing excellence of her cuisine, and the high standards of service and management on board.

66 Days of Delightful Diversion
Itinerary: Islands—Madeira, Lisbon, Cadiz, Seville, Gibraltar, Algiers, Tunis, Athens, Constantinople, the Holy Land and Egypt, Italy and the Riviera.
Carefully planned Shore Excursions.
Stopover in Europe.
Cruise limited to 550 guests.
American Express Company agents in charge of Shore Excursions.
Illustrated folder giving full detailed information on both this luxurious cruise and this famous ship on request.
For choice selection of accommodations make reservations NOW

HOLLAND-AMERICA LINE
138 No. La Salle St., Chicago
Or any authorized Steamship Agent



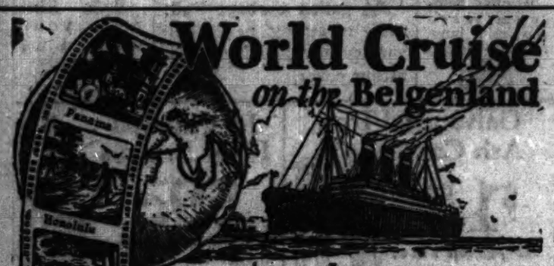
ORIENT
from Seattle
on U. S. "President" Ships

New American-built oil-burning vessels. 535 feet long, 21,000 displacement tons.

PRES. MADISON Oct. 11 Dec. 10
PRES. McKINLEY Oct. 23 Jan. 7
PRES. JACKSON Nov. 4 Jan. 21
PRES. JEFFERSON Nov. 16 Feb. 3
PRES. GRANT Nov. 28 Feb. 14
and every 12 days thereafter

These steamships make the fastest time from the United States over the Short Route to Yokohama, Kobe, Shanghai, Hong Kong and Manila.

Admiral Oriental Line
112 W. Adams St., Chicago
or local railroad and tickets agencies
Managing Operators for
U. S. SHIPPING BOARD



World Cruise
on the Belgenland

From New York Dec. 4, 1924
Los Angeles Dec. 20
San Francisco Dec. 23
Back in New York April 14, 1925
28,310 mile cruise to 60 cities in 14 countries.
Journeys ashore under skilled guidance of the American Express Company.

For particulars address Red Star Line, 127 S. State St., American Express Co., 15 N. Wabash Ave., Chicago; 230 S. Meridian St., Indianapolis; 366 Broadway, Milwaukee, or other offices or agencies of either company.

INTERNATIONAL MERCANTILE MARINE COMPANY
in cooperation with
AMERICAN EXPRESS COMPANY

December fourth is the sailing-date of the Red Star Liner *Belgenland*. All your high hopes for adventure. Your hunger for a glimpse of strange lands. Let them all crystalize in this one golden opportunity to see the world.

You enjoy the gay atmosphere and perfect service of this most delightful of liners. The pleasant variety of her à la carte cuisine. The comfort of her luxurious cabins and spacious public rooms.

Sailing westward in December you reach the countries visited at the season best for travel there. This also makes possible a stop-over in Europe for the Spring and early Summer.

RED STAR LINE
INTERNATIONAL MERCANTILE MARINE COMPANY
in cooperation with
AMERICAN EXPRESS COMPANY

Largest ship to circle the globe



To the Orient
From San Francisco
On U. S. "President" Ships

New American-built oil-burning vessels, 535 feet long, 21,000 displacement tons.

PRES. LINCOLN Oct. 14 Dec. 27
PRES. CLEVELAND Nov. 1 Jan. 10
PRES. PIERCE Nov. 15 Jan. 24
PRES. TAFT Nov. 29 Feb. 7
PRES. WILSON Dec. 13 Feb. 21
and every 14 days thereafter

These steamships stop at Honolulu enroute to Yokohama, Kobe, Shanghai, Hong Kong and Manila.

Pacific Mail S. S. Co.
10 Hanover Square New York City
or local railroad and ticket agencies
Managing Operators for
U. S. SHIPPING BOARD



GET a foretaste of France before you sail. *Empress* liners—giants of the St. Lawrence—leave from Quebec. Only four days open sea.

The voyage on Modern Cabin Ships is made from Montreal. Comfort with economy. Further information from local steamship agents or

R. S. Elworthy, Steamship Gen'l Agent, 71 E. Jackson Blvd., Chicago. Phone Wabash 1984. Chicago, Ill.

For ticket apply W. A. Kitterman, 108 S. La Salle St., Chicago, Ill.

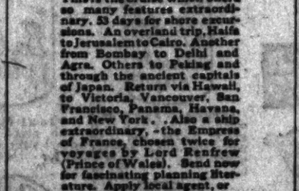
Canadian Pacific
IT SPANS THE WORLD



CRUISE EXTRAORDINARY
Round the World
From New York, Jan. 14, for 130 days.

This is the cruise which offers so many features extraordinary. 53 days for shore excursions. An overland trip, Haifa to Jerusalem to Cairo. Another from Bombay to Delhi and Agra. Others to Peking and through the ancient capitals of Japan. Return via Hawaii, to Victoria, Vancouver, San Francisco, Panama, Havana, and New York. Also a ship extraordinary, the Empress of France, chosen twice for voyages by Lord Renfrew (Prince of Wales). Send now for fascinating planning literature. Apply local agent, or R. S. Elworthy, Gen. Agt., 71 E. Jackson Boulevard Chicago, Ill.

Canadian Pacific
IT SPANS THE WORLD



"across the Atlantic"

A Voyage to Europe is most attractive now

LOWER rates, autumn activities, fewer crowds abroad, attract travelers to the *de luxe* steamers RESOLUTE, RELIANCE, ALBERT BALLIN and DEUTSCHLAND. Similar advantages prevail on the splendid *one-class* cabin steamers CLEVELAND, THURINGIA, WESTPHALIA, HANSA and MOUNT CLAY. Frequent sailings from New York to Hamburg via Cherbourg and Southampton.

For schedule and booklet, apply 177 Randolph St., Chicago or Local Steamship Agents

UNITED AMERICAN LINES
(HARRIMAN LINES)
HAMBURG AMERICAN LINE



Frank's 30th Anniversary Cruise de Luxe
TO THE
Mediterranean

By Magnificent New CUNARD S. S. "SCYTHIA" Limited to 400—Less Than Half Capacity
(Built 1921) Oil Burner, 20,000 Tons, Sailing Jan. 29, 1925—56 days

This Cruise, celebrating our Golden Jubilee, we plan to feature above all other Cruises, even surpassing our previous successful Cruises by the same steamer.

EGYPT, PALESTINE, Madeira, Spain, Gibraltar, Algiers, Tunis, Constantinople, Greece, Italy, Sicily, Riviera, Monte Carlo, France, England.

Stop-over privileges in Europe without extra cost, returning via S. S. "Aquitania," "Mauretania," "Berengaria," or any Cunard Line steamer. Prompt reservation advisable.

FRANK TOURIST CO. Estab. 1875.
Apply to Cosmopolitan Tours, Monadnock Bldg.
Scott's Agency, 142 South Clark Street
C. A. Baker, 140 South Dearborn Street
H. Wedesweiler, 21 North La Salle Street
Chicago



THE NEW S. S. VOLTAIRE
to South America

The "Beauty Ship" newest of the famous "V-Fleet," most luxurious ship in the South American Trade, 526 feet long, 21,000 tons Displacement—Oil Burning, offering every known comfort to the traveler.

Sailing from New York
October 4th
CALLING AT
RIO DE JANEIRO
MONTEVIDEO BUENOS AIRES
with stopovers northbound at Santos, Trinidad and Barbados.

Other sailings:
VANDYCK, Oct. 18th—VESTRIS, Nov. 15th
VAUBAN, Nov. 1st—VOLTAIRE, Dec. 13th

For Reservations, Rates, etc., apply Sanderson & Son, Inc., agents, 117 Washington St., or any local Tourist or S. S. agency

LAMPORT & HOLT LINE

EGYPT to INDIA
AMERICAN & INDIAN LINE

TO PORT SAID, EGYPT
LEAVING—NEW YORK
BOMBAY—COLOMBO—MADRAS
—CALCUTTA—COLOMBO
SS. CITY OF CAIRO ..... Oct. 31
SS. CITY OF BENARES ..... Nov. 28
All Outside Rooms
First and Second Class Passengers
Special Itinerary Reductions
For rates of transit, etc., apply to

HOSTON, LILLY & CO
503 S. La Salle St., Chicago
or 5 Broad St., New York City
Gen. Agts. for Hapag & Lloyd Lines
U. S. Gov. Ltd.

ROUND-THE-WORLD
Sailing in October

Strictly first-class, limited parties. Individual attention, inclusive prices. Call or write for detailed information.

NOW
TEMPLE TOURS
Chicago Office, 1814 Chicago Temple
Clark and Washington Sts.
CHICAGO, ILLINOIS

NORTH GERMAN LLOYD
PLYMOUTH - CHERBOURG - BREMEN
Westbound sailings from Montreal every
110 N. La Salle Street, Chicago

By SEA to MIAMI
from Baltimore

One Way $45 Round Trip $75

These day all-water passenger service. For full particulars and descriptive folders address:

Baltimore and Carolina S.S. Co.
Pier 5, Fruit Street
Baltimore, Md.
Next Sailings:
Oct. 10, 24
Nov. 7

Advertise in The Tribune



Finest Ships and Fastest Time to SOUTH AMERICA

Next sailings to Rio de Janeiro, Santos, Montevideo and Buenos Aires

*PAN AMERICA	Oct. 11	Dec. 6
WESTERN WORLD	Oct. 25	Dec. 20
*SOUTHERN CROSS	Nov. 8	Jan. 3
AMERICAN LEGION	Nov. 22	Jan. 17

*Stops at Santos

Investigate this fascinating and profitable trip. Tours arranged around South America.

PAN AMERICA LINE
MUNSON STEAMSHIP LINE, Conway Bldg., Chicago
Managing Operators for
UNITED STATES SHIPPING BOARD

9TH CRUISE: JAN. 20. WESTWARD FROM NEW YORK

ROUND THE WORLD

By Specially Chartered Spanish New Cunard-Anchor Liner "CALIFORNIA" [oil-burner], 17,000 tons. A majestic private yacht for the trip.
Route: New York, Panama Canal, Los Angeles, Honolulu, 15 days in Japan and China; Manila, Java, Singapore, Burmah, cruise of 15 days in India, Ceylon, Cairo, Jerusalem, Athens, Naples, Monte Carlo, Southampton.
OVER 4 MONTHS; $1,250 and up, including Hotels, Drives, Guides, Fees, etc.

21ST CRUISE: JAN. 31. FROM NEW YORK
TO THE
MEDITERRANEAN

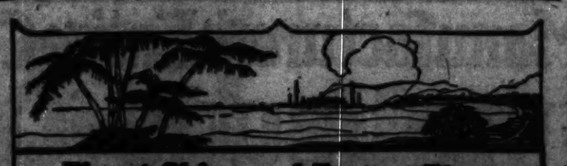
By Specially Chartered, Sumptuous New Cunarder "LACONIA" [oil-burner], 20,000 tons. Madeira, Spain, Algiers, Greece, Turkey; 17 days in Palestine and Egypt, Italy, Riviera, etc.
OVER 2 MONTHS; $800 and up, including Hotels, Drives, Guides, Fees, Etc.
AN IDEAL CRUISE ITINERARY; JULY 1ST, FROM NEW YORK

NORWAY AND WESTERN MEDITERRANEAN

By Specially Chartered New Cunarder "LANCASTRIA" [oil-burner], 17,000 tons. A yachting cruise over a fascinating itinerary, including Lisbon, Spain [Madrid, Granada], Tangier, Algiers, Italy, Monte Carlo, Carcassonne, Gothenburg [Stockholm], Bergen, Norwegian Fiord, Edinburgh, the Trossachs, Berlin.
53 DAYS; $550 up, including Hotels, Guides, Drives, Fees, Etc.

Longest Experienced Management, Mr. Clark originating this form of cruising in 1895

These cruises allow stop-overs in Europe, with return passage by any Cunarder. Please specify the program you desire.
Small party leaves Jan. 22nd and Feb. 21st for South America.
J. D. O'Leary, 108 W. Monroe St. Mayo Travel Co., 608 Tribune Bldg.
Scott's Universal Service Agency, 142 So. Clark St. Cunard Line Tourist and Railroad Ticket Office
FRANK C. CLARK Times Building NEW YORK



Finest Ships and Fastest Time to SOUTH AMERICA

Next sailings to Rio de Janeiro, Santos, Montevideo and Buenos Aires

*PAN AMERICA	Oct. 11	Dec. 6
WESTERN WORLD	Oct. 25	Dec. 20
*SOUTHERN CROSS	Nov. 8	Jan. 3
AMERICAN LEGION	Nov. 22	Jan. 17

*Stops at Santos

Investigate this fascinating and profitable trip. Tours arranged around South America.

PAN AMERICA LINE
MUNSON STEAMSHIP LINE, Conway Bldg., Chicago
Managing Operators for
UNITED STATES SHIPPING BOARD

RESORTS AND HOTELS RESORTS AND HOTELS

THE GRAY LINE — THE GRAY LINE



De Luxe Motor Tours
to Florida and the Sunny South

Oct. 28—36 Days—$450 Nov. 8—31 Days—$400
Nov. 20—26 Days—$325 Dec. 5—23 Days—$300
(23 and 26 day tours every week after Dec. 5)

Prices include rooms with baths at first-class hotels, all transportation and sightseeing—**everything except meals.** You see Washington, Asheville, Jacksonville, St. Augustine, Daytona, Palm Beach, Miami, Lakeland, St. Petersburg, Tampa and New Orleans. Three days by rail, 2 days by steamer on the Gulf of Mexico, 17 days in Florida, touring in our Parlor Motor Coaches.

The wonderful success of the Gray Line Circle Tour East this Summer and Fall proves we know how to insure everyone having a delightful and comfortable tour. Ask anyone who has taken a Gray Line Tour—we'll gladly give you their names.

Write NOW for full particulars
Gray Line Motor Tours Co., 12 So. La Salle St., Chicago
PHONE STATE 2250



Hotel Atlantic
in Chicago
Steak or Chicken Dinner
$1.50
Clark St. near Jackson Blvd.

St. Petersburg
FLORIDA

Hospitality and entertainment await you in the Sunshine City. Located between the Gulf of Mexico and Tampa Bay, St. Petersburg has a climate unsurpassed. Golf, bathing, fishing, boating, and other sports. Magnificent hotels and furnished apartments. For booklet and information address:

A. P. Dillman
Chamber of Commerce



BURLINGTON HOTEL
Five Minutes' Walk to Everything
Washington, D. C.
Rates—With Bath, $2.50 to $5.00
Table d'Hote, $1.00 and $1.50

If you want to SEE THE WEST Write the
D. A. MITCHELL TOURS, INC.
CASPER, WYOMING

RESORTS—FOREIGN
Ocean Travel.

Winter Cruises
Affording the Utmost in Luxury and Interest
Around the World
Mediterranean
South America—West Indies
Bermuda and Caribbean
Write for booklets and cabin plans.
The Cosmopolitan Tours Co.
53 West Jackson Blvd., Chicago
Tel. Har. 1828

To SWEDEN
NEW YORK DIRECT

In 9 Days On large, modern, comfortable steamers. Excellent cuisine. Short route to principal points in Scandinavia, Germany and Baltic States.
For sailing dates, etc., apply to
Swedish American Line 71 E. Jackson St. Harrison 8168
or any local steamship or tourist agency.

To California by sea

Mighty ocean liners—largest and fastest in inter-coastal service. Delightful 15-day sail. Vivid sight-seeing opportunities en-route.

See Gay Havana, Panama Canal, Balboa.
Fortnightly Sailings
Routes: New York, Havana, Panama Canal, Los Angeles, San Francisco.

PANAMA PACIFIC LINE
127 South State Street, Chicago; or any authorized steamship agent.

Royal Mail



"The Comfort Route"
To and from
England, France and Germany

You can travel to Europe unexcelled and with the utmost comfort in the palatial ships of the ROYAL MAIL STEAM PACKET CO. OHIO, GREECE, ORBITA and ORDUNA. These splendid vessels provide delightful accommodations and unsurpassed cuisine and service in first cabin, Cabin and tourist third class at the low rates of $130, $135 and $140 according to port of landing.

Among their many distinctive features are complimentary suites, spacious single and double berthed cabins, veranda cafe, broad decks and tastefully decorated public rooms.

THE ROYAL MAIL STEAM PACKET CO.
317 West Washington St., Chicago
or any steamship agent

GRACE LINE
Freer and Blackman, 350 Marquette Bldg.
Phone: 3979 Central. Chicago

The HOME HARMONIOUS
by Anita de Campi

Anita de Campi will be glad to assist the homemaker in any problems pertaining to home building and home furnishing. Address your letters to Anita de Campi, The Tribune, Chicago. Inclose stamped, addressed envelope for personal reply.

MAGIC TOUCHES OF WARE.

As wonderful as the dazzling jewels and treasures which Aladdin could command by rubbing his magic lamp are the colorful pieces of majolica, pottery, and glassware that are made in Italy. We are more fortunate than the people of Aladdin's day, however, for we need no magic lamp to bring these bits of art into our possession. Appreciative merchants, with a true sense of artistry, travel back and forth across the ocean for us, bringing collections of fascinating pieces from which we may choose the ones we love best.

Gracing many shelves and tables in the studio of an importer of Italian art objects is a splendid stock. It is interesting to note the development of this delightful studio. About thirty years ago it was started as a florist shop. After a short time a larger shop was opened, most exquisitely designed, the equipment for it being largely the result of a special trip of the artist-florist to Europe. It was then that the foundation was laid for what has developed into a huge importing business. Though the original proprietor has since died, he had so well provided for the future of his business that the work is being carried on as a fitting memorial to one who did so much to foster American appreciation of the applied arts of Italy.

One of the most called for wares which the studio imports is the Bassano pottery. It has a soft cream ground, similar to the well known Wedgwood queensware. This neutral shade easily fits in with any possible color scheme, so the plain pieces always are sure to be pleasing. Others are decorated remarkably, in daring blends of strong colors. In some instances the cream background is entirely replaced with yellow. Black, green, and purple decorations create an unusual effect. Each piece has a wholly individual value, as they are not commonly seen, being a product of several small kilns. This makes it impossible to import them in any great quantity.

The history of this ware is interesting. There are records of kilns at Bassano, the place from which the name is derived, as early as 1540. Most of the designs, however, date from the eighteenth century.

Many of the pieces have a purely decorative value. Some are of raised fruit, made into baskets and bowls of pottery. There are all sorts of interesting figurines. One set of five is of child musicians, each with a different instrument. These are all cream color. They would be delightful against an ash green wall, arranged on the mantel shelf of a music room. Another set representing the four seasons may be had in plain cream, or decorated in color. They may be bought separately, though as a whole set they are more amusing.

Bird figures, too, are made in this kind of pottery. They furnish just the proper touch of brilliant color so often needed in an otherwise dark spot. There are peacocks in blue or yellow, cockatoos in yellow, green or cream, and thrushes in brown or yellow. A vivacious parrot, in yellow, green or cream, has his wings spread wide.

In addition to these there are a great many pieces which are useful as well as ornamental, all sorts and sizes of fruit bowls and flower vases. The latter are especially adaptable for use as lamp bases. Electrically wired, and fitted with suitable shades, they are decidedly exquisite.

A charming console set consists of a pair of candlesticks and a flower bowl in bright yellow and black, set on square bases which are raised by means of a black claw-foot at each corner.



Candlesticks and Flower Bowl in a Charming Console Set.

Other candlesticks are made of figurines.

Some of the vases which could not be used for lamp bases are of peculiar forms. There is one which is tan shaped, decorated with flowers. This holds sprays and blossoms in a wide, flat spread, so that they look quite different from the way they do when all forced into one perfectly round opening.

Another, shown in today's illustration, is of an oval, urn shape, with three openings at the top, just like bottle necks. It is in yellow and black, with a garland design in bright colors. A pair of black candlesticks holds lemon yellow candles. Window curtains and table cover are of deep mauve silk rep, lined with sage green. The backs of the little wall niches are painted mauve and the wall is old ivory.

Desk sets of this ware are artistically interesting. One set, in cream color, has an oval tray, raised and ridged at the edges. On this are two round, ridged ink boxes. The lids have little knob handles. Another ink well has two ink pockets set into an oblong piece, which is decorated with garlands of fruit. Lids to the pockets are lifted by means of tiny fruit handles.

Decidedly popular also is the Deruta pottery. The factory where this is made, at Deruta, is possibly the oldest one of its kind in Italy. It has been in operation continuously from the time of its inception in the fourteenth century. Almost all of the pieces are original models, both in form and decoration.

The line is divided, practically, into two parts, table ware and solid color articles. The table ware has been imported in six different patterns, each delightfully beautiful. Besides the regular pieces, platters, etc., there are many odd pieces, which may be bought separately. Any one of them would be a joy. There are all sizes and shapes of water pitchers, for instance, chocolate, coffee, and tea pots, bowls, compotieres, nut dishes, and many little covered dishes.

Comprehensive in their use and form are the solid color pieces. There are all manner of interesting vases, in wonderful colors. A Grecian vase of graceful lines is about twelve inches high. In yellow, filled with spring twigs covered with little, tender green leaves, it brightens the corner in which it is placed. Another vase, jade green, stands about eight inches high. It is somewhat like the shape of the silver loving cups that are given as prizes to winners of tournaments. There are large, ear like handles. It is a wonderfully happy piece when filled with flowers of purplish shades.

A good set to use for adding a touch of color or color contrast in dining or breakfast rooms is one which consists of a pair of twisted candlesticks and a wide lipped fruit bowl. The candlesticks may be electrically equipped and fitted with suitable shades or shields, and the fruit bowl, with a flower block, may be used for arranging flowers.

In a breakfast room, in which the furniture is enameled lemon yellow, a set of this sort in intense turquoise would be pleasing. Unexpected contrasts of color like this—these little additional touches which cannot be built into the house, or into the furniture—are the things which give to a room that note of vitality and vividness which transforms it from the commonplace to a magic creation. They impart that quality which makes the ensemble continue to live as a lovely thought in the minds of all who behold it. More important still, they really bring joy to their appreciative owners. Was Aladdin's lamp more wonderful?

ACTIVITIES OF WOMEN THE WORLD OVER

By personally visiting almost every person in her district, Miss Nellie Cline of Kansas was able to secure the nomination for congress. She plans to duplicate her trip in the general election campaign.

Miss Ann Hillery of Milwaukee, recently appointed chief clerk of the American embassy in Buenos Aires, is believed to be the only woman who holds such a position in the American diplomatic service.

The women of the country should feel cheerful now that Mrs. Mary Bolton of England has invented a dinner wagon which automatically washes the dishes while they are being wheeled into the kitchen.

Women can be found in a British restaurant working for $1.80 a week.

An association of women physicians has been formed in Hamburg, Germany.

Kansas now has its first woman assistant attorney general. Mrs. Charles I. Martin having been appointed to the position by the attorney general.

More than 1,000,000 women work on farms in the United States.

Mrs. Stephen B. Elkins can proudly boast of being a daughter, wife and mother to a United States senator. Her father was the late Henry Gassaway Davis, her husband the late Senator Elkins, and her son, Henry David Elkins, is the present United States Senator from West Virginia.

In Georgia, women have the legal right to manage their own property.

China's first newspaper for women is edited by a young girl—Chin Ching Yang.

It is estimated that nearly 30 per cent of the wage earners in New York City are women.

It is a common practice for Chinese women to pawn their jewelry when in need of money.

Dr. Hilda Heller has gone to Africa in quest of African wild animals for a Chicago museum.

Going about without stockings is a latest craze among women visitors to Folkstone, England.

The women in Brazil are credited with having a great influence over their husbands and it is not unusual for a big business man to consult his wife in regard to his business.

Scotland Yard is recruiting a new women's police force in an effort to rope in more crime perpetrators.

Mrs. Marion T. O'Connor, member of a wealthy Council Bluffs, Ia., family, recently underwent an operation in order that she might satisfy a lifelong desire to have shapely ankles.

Elizabeth Lee, 22 year old daughter of Dr. Willis T. Lee, Washington geologist and explorer, is in charge of the national geographic expedition to the Carlsbad cavern in New Mexico.

American church women are planning to send a Christmas ship to Germany loaded with needed gifts.

Pope Pius has offered a medal to the women's club that evolves the most attractive modest fashion in women's clothing.

A survey made in the fashionable section of Berlin, Germany, shows that 12 per cent of the women have their hair bobbed.

When a woman is talking to a woman on the telephone it is estimated that 26.4 per cent of the conversation is idle and unnecessary.

The British government appointed a woman, Mrs. H. W. Swanwick, as substitute delegate to the League of Nations assembly held in Geneva.

Under the reclassification law Miss Katherine Lenroot, daughter of Senator Lenroot of Wisconsin, will draw a salary of $5,000 instead of $3,500 as assistant chief of the women's bureau of the department of labor.

Genuine BAYER ASPIRIN

SAY "BAYER ASPIRIN" and INSIST!

Unless you see the "Bayer Cross" on tablets, you are not getting the genuine Bayer Aspirin proved safe by millions and prescribed by physicians over 24 years for

Colds — Headache
Pain — Neuralgia
Toothache — Lumbago
Neuritis — Rheumatism



Safe — Accept only "Bayer" package which contains proven directions.

Handy "Bayer" boxes of twelve tablets
Also bottles of 24 and 100—Druggists.

Aspirin is the trade mark of Bayer Manufacture of Monoaceticacidester of Salicylicacid



When a Meal "Disagrees"
Just take Pape's Diapepsin

A few Tablets instantly Relieve a Distressed Stomach and Correct the Digestion—Anytime!

Whenever food or drink upsets the stomach or causes Indigestion or Gases, Flatulence, Bloating, Sour Risings, Heartburn or Acidity, remember you get relief as soon as "Pape's Diapepsin" reaches the stomach. No waiting!

Just chew a few of these pleasant, harmless tablets and the distress is gone!

A 60 cent package will keep the entire family free from digestive disorders for months. Druggists sell millions and guarantee each package.



GRAY HAIR RESTORED
DANDRUFF BANISHED!

Without the use of dyes thousands of men and women have restored the original color of their hair in a natural, harmless and pleasant manner with Nourishine—a real tonic which feeds and nourishes the hair, thus restoring it to its original color and vitality. It is as easy to apply as so much water. It unfailingly removes dandruff, prevents hair growth, prevents falling and cleanses the scalp. For dandruff alone it is worth many times the price. Nourishine restores the color evenly, naturally—no streaks. It CANNOT injure the hair. THE ONE LIQUID RESTORES THE ORIGINAL COLOR, WHETHER BLACK, BROWN OR BLOND. There is nothing like Nourishine. Try it. $1.25 per bottle at all drug and department stores.

Nourishine Positively Not a Dye

RESORTS—FOREIGN
Ocean Travel.

South Seas
Honolulu Australia
"HOWARD SHORT LINE"

U. S. Mail and Express Steamers SIERRA, SONOMA, VENTURA. Make less than 5 days Honolulu from San Francisco. Sailings from San Francisco Oct. 1, Oct. 29, Nov. 15, Dec. 13, 1924, Jan. 10, 1925. HONOLULU 6 days, $90 up. Both STOPOVER & ROUND THE WORLD TOURS at Slight Cost Extra.

OCEANIC STEAMSHIP CO.
2 Post St., San Francisco. Local Ticket Offices.

RESORTS—FOREIGN
Ocean Travel.

5 Winter Trips
MEDITERRANEAN
AROUND THE WORLD
SOUTH AMERICA
MEXICO
CALIFORNIA

Independent Trips Arranged Everywhere. Also Trips to Alaska, Cuba, Panama, Porto Rico, Nassau, Bermuda, The Panama Canal, The Panama Exposition, The Panama Canal, The Panama Exposition, The Panama Canal, The Panama Exposition

See another section for our advertisement on household items.

Mandel Brothers



Flannel negligees, 9.75

—new importations from Paris

Warm and practical, with the French flair for the artistic evident in their designing. Solid colored top, the skirt, collar, binding and sleeves in oriental patterns.

Albatross sacques, 3.95

Imported hand-scalloped sacques of soft albatross, in pink, orchid and blue. *Negligee Shop, third floor.*

Caracul fur banding

8-inch width 12.95 *yard —special*

Black, cocoa, gray and beige

For new coat or suit Madam requires just such a touch as is provided by this silky, lustrous caracul fur banding—it is so becoming, so chic! The quality is excellent and the fur is a fall favorite with the fashionable. *Second floor, State.*

Metal lace flouncing

—the newest imported trimming found on smart Parisian creations

Nary a new gown for evening or formal afternoon function without its full quota of metal adornment.

18-inch width 98c and 1.78 yard

36-inch width 2.75 and 3.45 yard

36-inch metal cloth, 5.45 yard

A gorgeous Lyons-made material with rich satin back; for evening gowns or wrap; in antique gold, silver, steel and evening shades. *First floor, State.*

Children's coats and hats to match, 28.75

Smart double breasted model in pencine; two pockets; nutria collar. Blue, green or tan. Sizes 2 to 6 years.



Matching tailored hat adorned with nutria fur balls.

Boys' coats with hat to match, 19.75 set

Swagger, tailored model of cubtex; double breasted, with pockets and opossum collar. Blue or fawn. Sizes 1 to 4 years. Matching pieced crown hat with ear-tabs.

Third floor.

Flannelette nightdresses

Women's, misses' and stylish-stout sizes 1.95



Of soft flannelette in solid colors, stripes and floral designs. Round, square and V-necks. Long and short sleeves. Some with pajama style top and frog fastenings, or fancy stitching. Many hand-embroidered. *Third floor.*

Mid-season sale of silks and velvets

Thousands of yards of newest, most favored silken fabrics priced to afford rare savings.

40-inch printed matelasse silks, 3.35

Brilliant colors on subdued grounds effect pleasing contrasts. The patterns, the colorings, the quality, the value—all unusual at the price.

40-inch jacquard crepes, 1.98

All-silk fabrics, firm and substantial in weave; medium tones, street shades and black.

New silks from France, 6.50, 9.50

Elaborate, exquisite silks in brocaded, printed and embossed effects with gold and silver threads.

36-inch silk duvetyne, 1.95

A rich, velvety-faced fabric favored for frocks, coats, suits, millinery. Medium and dark shades.

40-inch bengaline silks, 3.50

The bengaline craze is world-wide. A grade suited to every garment of fashion. Black and colors.

40-inch rayon, 2.25

Rayon (artificial silk) brilliant finish; alpaca weave. For linings, foundations and dresses. Black and colors.

40-inch black chiffon velvet, 4.95

All-silk, rich pile, soft glove finish; fine imported quality. The low price is due to slight irregularities.

Wide wale corduroy velvets, 95c

Velvety nap corduroy; for robes, dresses, negligees and riding habits; in black and new fall shades.

40-inch black satin crepe, 3.35

Brilliant satin-faced crepe; heavy, drapy texture, for street, afternoon and evening wear.

Mandel Brothers—famous for silks—second floor.

Women's and misses' bengaline frocks, $50

Fashion-approved fabric in Paris-sponsored modes

Semi-tailored frocks for street and all-'round wear

The slender grace of the autumn silhouette finds adequate representation in this group of frocks—each one of which interprets in individual manner the trend of the mode.

The redingote, Directoire and slim beltlessness of the times hold the center of the stage.

Rich color contrast, elaborate applique and novel embroidery are only a few of the noted trimming touches.



Fourth floor.

Typical of a particularly diverse assortment are the models pictured at left.

Smart coats for stout figures

98.50

Cleverly cut coats of new selia suede-like fabric — fashioned to give modish lithesse to the large figure. Attractively trimmed with buttons and fur cuffs and collar. All silk lined.

An extensive showing— New fall dress goods imported and domestic

54-inch charmelaine, 5.25

A very beautiful new French fabric with high silky luster, in full range of newest autumn shades.

54-inch imported bengaline, 5.45

A beautiful French fabric that is among the season's most popular weaves. All the latest colors and black.

Crepe romeen and patou crepe, 6.50

Beautiful, closely woven crepes for fall and winter frocks. All the very latest autumn colors and black.

54-inch poiret twill, 2.85

Closely woven, with a fine silky finish. In a wide variety of latest autumn colors and black.

54-inch "Twill-o-Sheen," 4.85 One of the season's newest and most beautiful weaves; a close, fine twilled, high lustre fabric favored for autumn and winter suits and dresses. *Second floor, State.*

This is Karpen week at Mandel Brothers

—until Saturday, Oct. 11, you may choose any of this standard brand of furniture at 25% off regular prices.

The Croydon, illustrated, is a typical example of the effective designs from which you may choose. It has a carved, antique mahogany finished frame and mohair upholstery—with damask on reverse side of cushions. Upholstery is mohair edged

Furniture floor, the seventh.

The davenport, $192 net.
The arm chair, $105 net.
The small chair, 57.75 net.
Tufted-back, deep seated Coxwell chair, $80 net.
Discount is already deducted.

The occasional table sketched is $39, net.





Wares of leather from foreign marts

A very fine selection of exquisite imported leather pieces, in Florentine designs, at especially low prices.

Cigarette cases, 1.95

In varied colors and styles; of morocco, beaver or saffian leather. For men and women.

Telephone pads 2.50 to $3
Most artistic and very convenient.

Memo books $1 to 3.95
Of tooled leather; in varied sizes.

Pocket cases at $1
Comb and mirror; for men, women and boys.

Photograph frames $1 to 3.95
Richly tooled, in several sizes. *First floor, Wabash*

Ruffled curtains, 3.15 pair

Of fine, sheer grenadine, prettily dotted. These have tie-backs to match and are 2½ yards long, 36 inches wide.



Fringed panel lace curtains, each 5.75

In the favored filet weave. Choice of ivory or ecru tints, 2½ yards long.

Imported drapery cretonnes, 1.25

Our own direct importation; in fascinating new patterns and colorings. French and English in influence. Suited to a wide variety of color schemes. 31-inch width. *Eighth floor.*

Seamless Axminster rugs of excellent quality

9x12 size $42

(Slightly shaded)

In patterns and colorings which follow the Persian and Chinese. These are serviceable rugs, admirably suited to modern homes. 8.3x10.6 size, $39; 4.6x6.6 size, 13.25. *Eighth floor.*

Pottery table lamps and shades, 12.50

The base is of black luster ware mounted on gold finished, cast metal base. The shade is of georgette, silk lined and trimmed with gold braid and black velvet ribbon.

Boudoir lamps, 3.75

Hand decorated, imported glass lamps and shades in blue, with pink rose and green leaf design.

Smokers' stands, 1.45

Made of antique finished metal; with three cigar rests, match box holder and glass ash receiver.

Wrought iron plant stands

3.95

With heavy, twisted legs; antique green finish; 42 inches high, 10-inch rim, accommodating almost any size jardiniere.

Sixth floor.



The Last Word in Paris Fashions

SCINTILLATING SIMPLICITY MARKS PARIS EVENINGS.

BY BETTINA BEDWELL.

[Chicago Tribune Foreign News Service.]

PARIS.—(Special Correspondence.)—Take a tip from the twinkling stars, says Paris. Consider their sparkling simplicity, and then go and do likewise. Brighten the evening as they do.

You may emulate a major planet, if the occasion warrants, or you may choose a minor constellation. Even the milky way is good copiable material, for realizing the unostentatious brilliancy that is demanded by the new mode for winter. The chief requisite is that you shall reflect this spirit from head to toes.

One of the first answers to the question, "Why is it that the American woman often fails with her evening costumes?" is this lack of attention to the costume complete, and her penchant for the hard boiled brilliancy of the beaded frock. Crossing with me on the Paris to New York last spring was an American girl, who brightened the dull ocean evenings with a different beaded frock for each of the six, but she wore the same slippers with all, and the same necklace and accessories. On the same crossing I saw every evening one of our American duchesses, who wore the same frock for all the evening parties, a simple white crepe de chine embroidered delicately in pearls. She wore a new scarf, a piquantly different flower, a change of necklace and varying slippers, so that she always presented a new and intriguing air about her costume, with each appearance.

That habit of the duchess has become the first command of the new winter fashions of Paris, and it is particularly sympathetic to the Parisienne, who delights herself infinitely in the minutest details of her toilette. She achieves elegance by rendering subtle aid to the stark simplicity of her frock. If this is done by means of the crystal or bead embroidery so good now, she reduces her accessories to the least obvious, while never omitting them. And, if her gown is an epigram on simplicity, her headdress, her jewels, her fan, and her dainty slippers are sparkling and elegant. These trifles usually follow some fundamental harmony of line that is expressed in the dress. Our favorite grande couturiere, Madeleine Vionnet, studies her clients as an artist studies his canvas, and she is making brief trains for some of her simplest and most exquisite new evening frocks.

Our first offering illustrates the length, breadth, and sweep of the new train, which means that it must be quite short, and rather a panel than a court affair. It is, in this case, attached to shoulders and again to the hips, at the sides only, so that the beautiful line of the back is suggested beneath it. The dress is a tube of black velvet, rather short, and with a V shaped decolletage that is outlined by gold tissue, shaped at the outer edge, and passing around the oval arm holes. This bit of metal fabric and the sword shaped leaves embroidered on the train are the only decorations on the dress, and its wearer restrained her accessories to a fuchsia fan and a string of pearls that outlined the decolletage in back, hugging her throat in front. One more thing would probably have spoiled the effect, for these gowns are stately and formal in effect, no matter how simple is their line, and how subdued the decorations.



Paris fancies the panel train for evening gowns. | Lace godets tipped with fur give gracious width to skirts. | Metallized moire and sable bands for evening wrap. | Crystal fringes and classic drapery appear for evening. | The latest Parisienne fancy is the evening turban.

For those formal affairs that come at least once a season to all of us, such gowns are a realization of the ideal, and our second sketch represents a frock that the couturiers call wearable, which means you can appear in it on any evening occasion less formidable than a state function. Its fabric is white velvet, the soft, supple new kind of velvet that is no heavier than a fine quality of crepe de chine. From shoulders to hips it is cut in the conventional long line, unornamented silhouette, which has been popular for the last two seasons. Below the hips it breaks into a series of godets, which graciously ease the stern lines of the tube, and give enough amplitude at the bottom for a professional dancer. Every godet has its trimming consisting of an elongated V of ivory lace, with the pattern picked out in silver thread, and terminating in a band of dark fur.

Our third model is a wrap designed to ease the eyes during the journey from motor to the door, and to encourage men away from the fireside on winter nights. It is of jacinthe blue metallized moire, with a wide strip of brocade in many brilliant colors, which the couturier has arranged to pass from the right sleeve over the left shoulder, followed by the fur scarf that takes the place of a collar, giving you the impression of one of those cavalier capes worn in opera fashion. The full length right sleeve and the regulation length left sleeve are designed to the same end. The diagonal fur trimmed hem line also keeps up the task of creating an illusion of the sumptuousness of those romantic wraps.

The fourth offering shows another autumn conception of the evening gown. See how simple and smart it is. There is a hint of the classic drapery of Greece in the arrangement of folds of crepe de chine under the right arm. They are cleverly lifted to reveal a deep fringe of crystals, narrower fringes of the same being placed around the hem line. With this frock is worn an extra long tulle scarf embroidered all over with crystals in an illustive pattern, so they resemble small showers of dew drops surrounded by mist, which poetic simile fits perfectly. The slight drapery is concentrated at the right hip on side front and back.

Lastly, and nearly out of the picture, is another new headdress or, to be exact, a turban, which is the newest conception of a decoration for the shingle bob for evening. It is worth while to make note of the fact that evening turbans and hats are smart. Mrs. William K. Vanderbilt is wearing a smart hat of shaded velvet with her evening costumes at Deauville, and everywhere one sees either the turban or at least a headdress. Our sketch shows a turban of tulle covered by a melon shaped filet of pearls, ending at the center top with a stiffened bow of pearls. The face is framed by a band of pale rose ostrich, and the woman is also wearing an ostrich scarf, another accepted feature of the evening mode. Her dual strands of pearls are two toned, one reflecting the nuances of the scarf and the other a dull white.

Olson's Great October Sale Opens Tomorrow!

Extra Savings on the Choicest Chenilles, Wiltons, Axminsters, Wilton Velvets and Carpeting

Made of Only the Choicest, Long-Fiber, New Wool Yarns. Every Rug Perfect

Rugs!

Thousands of Rugs—All Sizes.

Chicago's Largest and Most Beautiful Showrooms

A Small Deposit Holds Any Rug.



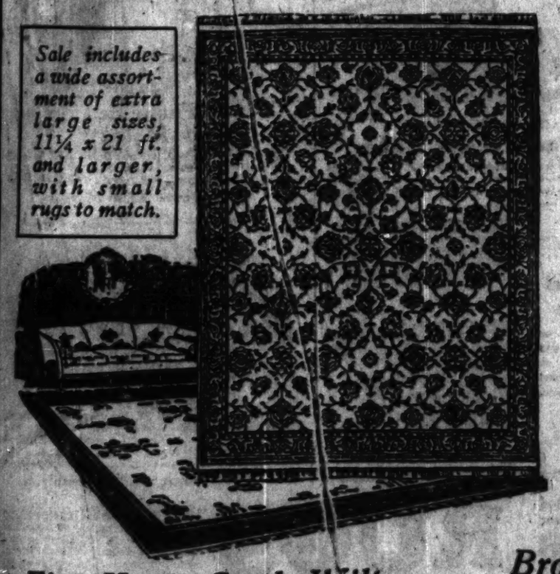
5,000 Rugs—The Largest Display In Chicago—are on display in this mammoth OLSON building, devoted exclusively to the manufacture and selling of rugs.

As a special feature of this Great October Sale we offer further *reductions on hundreds of the very finest rugs.* This represents an extra saving over and above our already *lower prices.* Our display has never been more beautiful—or larger. The newest and most fashionable patterns are on display. Included also are the choicest creations from the country's leading mills. We urge you not to wait. Come in, make your selection, pay a small deposit so as to be certain of securing one of these unusual values. Then, if you care to, we will hold the rug until you have compared our price, or quality, with others. We know you will find none better or lower in price. *A small deposit holds any rug.*

Come Direct to Our Factory

And Save $15~$25~$35~$45~$55

Sale includes a wide assortment of extra large sizes, 11¼ x 21 ft. and larger, with small rugs to match.



Fine Heavy Grade Wiltons

If you are looking for rugs for exceptional service combined with beauty, the soft colorings and rich Oriental patterns of these rugs will appeal to you. They are expertly woven, fringed. A real $90 value, 9x12 ft. size, for this sale

$68.50

8¼x10½ ft.....$65.75 | 36x63 in.....$13.75
27x54 in.....$ 7.50 | 6x9 ft.....$42.50
4½x7½ ft.....$27.25

Beautiful Wilton Velvets

These beautiful Wilton Velvets are woven from carefully picked new wool and have a soft, silky pile. One of the greatest rug values ever offered. 9x12 ft., easily worth up to $45.

$26.95

8¼x10½...$24.80; 7½x9 ft....$17.50; 6x9...$15.25

Broadloom Chenille

This beautiful Broadloom Chenille Carpeting has heavy wool back Seamless. 9 and 12 ft. widths. At the price we are offering, this is the most sensational chenille value in years. Specially priced, square yard

$8.50

Wilton Velvets and Axminsters

Specially grouped for this sale at this remarkably low price. The Wilton Velvets are fringed. Beautiful new patterns in all the most fashionable colors. Regularly worth $60. 9x12

$37.50

8¼x10½ ft.$34.45 | 7½x9 ft...$28.50
8x9 ft.....$24.50 | 4½x6½ ft...$16.50
27x54 in. size...$4.80

Carpeting Reduced!

We have specially priced for this sale all stair, hall and room carpeting in figured patterns and plain colors in Wilton, Wilton Velvet and heavy Brussels. If you can't come in, phone our Estimating Department, Monroe 3090. Sale price, per yard,

$3.20 to $1.18

Finest Wilton Velvets

These Rugs will cost you 20% to 30% more after this sale. Expertly woven from the finest yarns. Have neatly fringed ends. Colorings are exquisite. Almost every shade imaginable for your choosing. Size 9x12 feet.

$43.75

8¼x10½ ft.....$39.75
7½x9 ft.....$29.50
6x9 ft.....$24.50
3x6 ft.....$ 8.50



Extra Quality Axminsters

Specially grouped and priced for this Sale. Seamless. Woven of very finest yarns. 9x12 size. Radically reduced,

$32.65

8¼x10½ ft. size.....$29.50
7½x9 ft. size.....$22.75
6x9 ft. size.....$19.50
4½x6½ ft. size.....$12.95

Linoleum Reduced!

A huge stock of inlaid Linoleums in the latest designs, suitable for halls, bathrooms, breakfast rooms and kitchens, at lowest prices.

Inlaid, sq. yd. 1.32 | Composition, sq. yd. 62c

$135 Worsted Wilton Rugs

French Wilton Quality

The finest worsted Wiltons you can buy. Scores of beautiful, colorful patterns are offered. Every rug is perfect, and offered either seamless or seamed. Fringed. 9x12 ft. size.....

$96.75

8¼x10½ ft....$92.25 | 6x9 ft.....$69.50
4½x7½ ft.... 44.50 | 27x54 in..... 10.95

Extra Fine Royal Wiltons

A choice assortment. Closely woven of the finest wool yarns, and fringed. They come in patterns faithfully reproducing Persian, Turkish, Chinese designs, delicate over effects. Included are the finest Worsted Wilton Velvet Rugs. 8¼x10½ and 9x12 ft.....

$57.50

Fine Worsted Wiltons

A real $115 value. Sale includes an assortment of exquisite new Persian, Turkish, Chinese and soft all-over designs and colorings. 9x12 ft. size...

$78.00

8¼x10½ ft....$73.50 | 6x9 ft.....$56.00
4½x7½ ft..... 39.75 | 36x63 in..... 17.50



Only a Few Minutes West of the Loop

Take the new Washington or Jackson boulevard busses, Madison Street car or Metropolitan "L" to Laflin Street, or Lake Street "L" to Ashland. Safe Parking Space for Autos.

Open 3 Evenings

For the convenience of our friends who cannot shop during our regular business hours we will be open Monday, Wednesday, and Thursday evenings until 10:00 o'clock.

Walter E. Olson, President

OLSON RUG CO.

Chicago Salesroom and Mill Located at 1500-1520 W. Monroe Street—Phone Monroe 3090

A FRIEND IN NEED

By Sally Joy Brown.

I want to be the medium through which the friend in need and the friend in need may be brought together. It may be you have seen a distressed article which is not, otherwise, in usefulness that will make some less fortunate one happy, and you would gladly give it, if you knew where to find it. Write to me about it, and I shall be happy to be of service to you. Please write on one side of the paper.

When information is wanted by mail a stamped, addressed envelope should accompany the request. Please do not send articles to The Tribune, but write for the address of the applicant, and send direct.

This department appears every day in the Daily Tribune.

JUST A REMINDER.

If we needed any reminder, the touch of cold last week told us that winter was coming—winter, the season of brisk outdoor sports, indoor parties, and holiday festivities for those who are well and prosperous, and the season of greatest trial and hardship for the poor! Now is the time to help those less fortunate than ourselves—now, before months of battling with cold and privation have sapped all strength and changed a needy case into a desperate one.

If you could have seen the requests for help come pouring in, after last week's touch of cold, you would be glad to help, I know. And you can do it easily—by giving surplus articles or giving things you are ready to throw away.

For example, hundreds of families are facing the winter in basement homes. Think how the discarded bed, strips of carpets, blankets, and quilts would come as a godsend to such families! Think of the mother who knows full well that her husband, weakened from worry and privation, can scarcely hope to keep bringing in his wage without a break for sickness when he has no overcoat, no sound shoes, and no money to buy them. Think of the families where there is such poverty and a baby on the way! Anything you have to give will find a welcome in such homes and ease the strain so that the earnings will be enough to go around for winter necessities.

Then think of the things you are ready and willing to discard, and ask yourself, "Can I afford to waste the power for good, even for saving life, which this article possesses?" I know I can trust your humanity for the rest!

To Keep Them Warm.

"I wonder if any one has any discarded underwear or stockings to give to me for my children to keep them warm this winter. The boys are 14, 8 and 6 years old; the girls, 12 and 4 years, and 7 months. I was able to work part of the summer, but earned just enough to buy food and the shoes for them. They are in need of all sorts of clothing, but especially underwear. Mrs. A. M."

Perhaps you have packed the outgrown underwear of your children away because it was too good to throw away. If you have no longer any use for it, would you care to send it to this needy mother?

Plea For Invalid.

"My daughter has had a lonesome five months in a tubercular sanitarium, and, although she is coming home next month, she will in all probability be confined to her bed for some time. I wonder if any one has a small rocker or a flower stand not in use. I am anxious to have her room as pleasant as possible, and do everything in my power to keep her happy, but I have no way of providing the little things she will need. Mrs. A. M."

If you have anything—and especially the flower stand or the rocking chair—that would make this homecoming a happy one for the invalid, we will gladly furnish the address of Mrs. A. M. Perhaps your ingenuity or your own experience with sickness in the home can help with suggestions that will hasten the hours along.

Asks Clothes for Babies.

"My children are badly in need of clothing, and I come to you and your generous readers for assistance. I have twins, boy and girl, 2, and the oldest boy is 4. They need all sorts of clothing. I will be glad to cut down clothing and do any making over that would be necessary in case things did not fit them. The little girl is not at all well and the doctor advises as much fresh air as possible, but her clothes are not warm enough to permit me to take her out on cold days.

"Mrs. M. R."

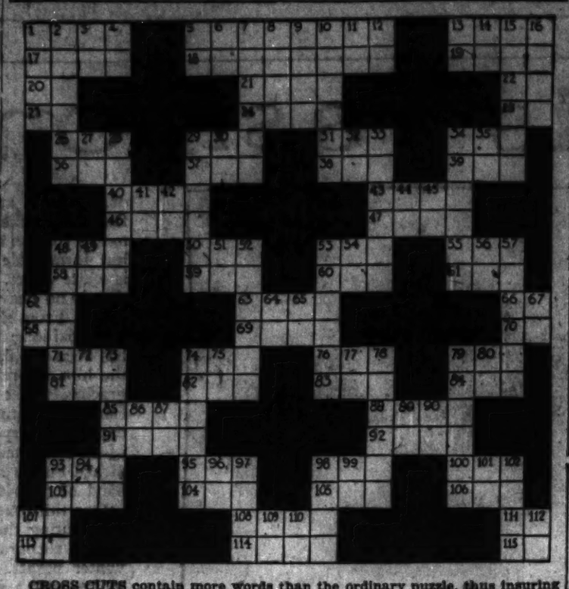
We hope some one will be able to help Mrs. R. clothe her little ones for the winter months. An old wool dress or heavy coat may be cut over into serviceable suits for them.

All Need Clothing.

"We are a poor family, and my little sisters and brothers and I need clothing. Our mother is still weak from a serious operation, and Father is trying hard to take care of us. I have just one dress, and my little sister, 4, has hardly anything to wear. The other children need things almost as badly. Has any one a few old things that would fit us or that mother could make over into winter clothes? We hope you will not forget us. FRANCES."

Frances is 12, just the age when a girl begins to love pretty things, and she has only one ragged dress to wear! Anything at all that can be made over into warm garments will be appreciated by this heavily burdened family.

CROSS WORD PUZZLE



CROSS CUTS contain more words than the ordinary puzzle, thus insuring more pleasure for the one who solves it. The large number of three and four letter words make it easy, however, as they all can be checked twice—vertically and horizontally.

KEY TO CROSS CUTS.

VERTICAL.

1. Apostle.
2. Goddess of memory.
3. Pronoun.
4. Negative.
5. For example.
6. Greek letter.
7. Sandstone.
8. Letters.
9. Island.
10. Minority.
11. Dutch water.
12. Concerning.
13. Postscript.
14. Behold.
15. Continent.
16. Man's name.
17. Erect.
18. Twice.
19. Style of lettering.
20. Preposition.
22. Conjunction.
23. Urn.
24. Poisonous.
25. Preposition.
41. Pronoun.
42. Suffix denoting occupation.
44. Father.
45. Dutch water.
48. Beautiful Greek youth.
49. Stop.
51. Negative.
52. Mollusk.
53. Goes into.
54. Depart.
56. Exclamation.
57. Tormented.
62. Not at all.
64. Italian river.
65. Gold color.
67. Step.
72. Masters degree.
73. Fool's gold.
74. Small frosted cake.
75. Egyptian spirit of the dead.
77. Exclamation.
78. Jewish.
79. Dog's witness.
80. Company [abbreviated].
86. Anno domini.
87. That is.
89. Look.
90. Be.
93. Wise.
94. Pronoun.
96. Behold.
97. That is.
98. Vehicle on runners.
99. Exclamation.
101. Egyptian spirit of the dead.
102. Sacred Egyptian bird.
107. Unit of measure in printing.
109. Accomplish.
110. Georgia.
112. Preposition.

HORIZONTAL.

1. Hurt.
5. Inspector.
13. Prayer.
17. Motor.
18. Fire opal.
19. Spirit.
20. Chaldean city.
21. A large oven.
22. Concerning.
23. Behold.
24. Olive shrub.
25. Beast of burden.
26. Mat.
28. Possessive pronoun.
31. Gained.
34. Phaeton.
36. Gasp.
37. Tin.
38. Crude mineral.
39. Single.
40. Mother of the gods.
43. Summit.
46. Bi-orbited.
47. Languages of Buddhist religious writings.
48. Exclamation.
50. Daughter of Cadmus.
53. Self.
55. Negative adverb.
58. Spanish gentleman.
59. Arch.
60. Negative adverb.
61. Pronoun.
63. Negation.
66. Exclamation.
68. Upon.
69. Rent.
70. Thus.
71. Petty demon.
74. Piece out.
76. College chair.
79. One spot [metal].
81. Declare.
82. Vehicle.
83. Pronoun.
84. Bushy clump.
85. Roe.
88. Stunt.
91. Notion.
92. "The Eternal city."
95. To be seated.
98. Kind.
99. Pronoun.
100. A kind of a snow shoe.
103. Deceased.
104. Kind.
105. Rule.
106. Flap.
107. That is.
108. Border.
111. Pronoun.
113. Myself.
114. Sustain.
115. Thou.

The solution of this crossword puzzle will be given in next Sunday's Tribune.

Bright Sayings of the Children

The Tribune will pay $1 for each children's saying printed. This story was written by a boy or girl under 14 years of age, and it is not necessary to enclose postage or return envelope. Address and write on one side of the paper only. Address bright sayings to Aunty Lee, The Tribune, Chicago.

This department appears every day in the Daily Tribune.

"Some of us kids had a bonfire last night, and toasted marshmallows on sticks," Roger informed his neighbor, Anne.

"Did you?" she asked, with immediate interest. "How do you do it?"

"Aw, easy! Just hold 'em near the coals and light 'em, then blow 'em out and eat 'em!" Roddy explained, briefly. K. D. B.

While driving out in the country one day we passed a pasture in which there were some cows.

The child who was with us pointed at them and said, "Oh, look at those beautiful cattles." D. M. S.

Donald's hands were dirty and I found him washing only one of his fingers. I asked, "What's the idea of washing only one finger?"

"Well, Jimmy said he'd let me go over to his house to feel his baby brother's new teeth," he replied. L. C.

Milly had just returned from a visit with a little friend, recently home from California.

"Did you have a nice time with Clara?" asked her aunt.

"O, yes, Aunt Emma, Clara and I were so glad to see each other we both talked so fast that neither one could get in a word." E. H.

On a farmhouse there was a sign, "Yard eggs sold here."

"How funny," commented Gertrude; "they sell eggs by yard out here in the country." C. C.

I asked Helen how big her baby sister was.

She answered: "Her's got her eyes open but her's untoothed." J. G.

A large woman got on the street car and sat down beside Robert, although the space was quite inadequate.

She kept edging back gradually and squeezing him into a still smaller space until finally he said to his mother in an audible whisper, "I'm getting almost choked for seat." E. L. R.

Mickey took Clarabel in to see his new twin sisters.

"Why do you have two?" asked Clarabel, wide eyed at the novelty.

Mickey pondered a moment and then replied, "More like a party." E. L. R.

"Now, Bobby," I said sternly, "did you ask Mrs. White for that cookie?"

"No, I didn't," said Bobby," I dess saw a table of cookies in her kitchen and I said 'You is sure some cook, Mrs. White, if I is a judge' and she gived me one to see if I was." J. B.

USE SULPHUR TO HEAL YOUR SKIN

Broken Out Skin and Itching Eczema Helped Over Night

For unsightly skin eruptions, rash or blotches on face, neck, arms or body, you do not have to wait for relief from torture or embarrassment, declares a noted skin specialist. Apply a little Mentho-Sulphur and improvement shows next day.

Because of its germ destroying properties, nothing has ever been found to take the place of this sulphur preparation. The moment you apply it healing begins. Only those who have had unsightly skin troubles can know the delight this Mentho-Sulphur brings. Even fiery, itching eczemas is dried right up.

Get a small jar of Rowles Mentho-Sulphur from any good druggist and see it like cold cream.

Whitehall Pharmacal Co.
New York, N. Y.

An Instantaneous Wrinkle Remover

The average woman is always surprised at how, after spending hours and all sorts of patent ointments, she looks only in the least improved after one night's sleep. Why not try a good facial massage, which you can give yourself in a few minutes, and which will make you look years younger in the morning?

She has only to get an ounce of pure powdered Saxolite from any good druggist and dissolve it in half a pint of witch hazel. Apply this refreshing solution to the face, neck, arms and hands, while the result is fresh, for a few minutes after the very first treatment you will see a big improvement. The face has a nice, fresh, comfortable feeling that is thoroughly delightful and many ugly lines and wrinkles have entirely disappeared. This harmless lotion is said to work wonders in giving to tired, worn faces a youthful freshness and beauty.—Hawthorn Supply Co., Chicago.

LOVE LETTERS

SET IN SILVER.

The Tribune will pay $1 for every love letter published. So, if you can write a good one, or if you have one in your possession you would like to enter the contest, send it to Love Letter Editor, The Tribune, Chicago. As no letters will be returned send copies of the ones you wish to keep.

MY DARLING HUSBAND: Today is our twenty-fifth wedding anniversary. I was hoping we would be able to spend it together, but as circumstances prevent, I am writing you a letter to let you



know how happy I am as your wife.

You know our friends prophesied we would not live together six months as we married after so short an acquaintance. It was a little hard at first getting adjusted, but I felt from the day I met you that you were the only man in the world for me.

At first I was afraid to let you out of my sight for fear I would awake and find you only a dream. I was so supremely happy, words cannot express the joy I felt. Your arms were my heaven then, as they have been ever since; and I hope, dearest, that when God calls us we can go together, as it is so hard to be away from you, even for a few days.

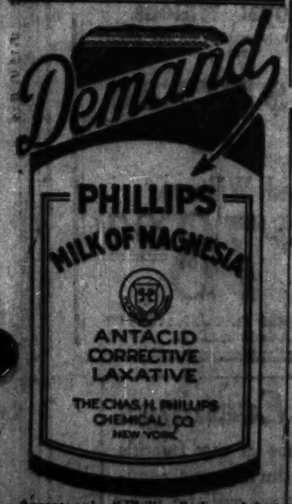
Hoping for your speedy return and the clasp of your loving arms and heavenly kisses, I remain as ever,

Only Your,
ETHEL.

Solution to Last Week's Puzzle

DIAMOND SOLITAIRE

E	S	C	A	P	E		K	I	S	M	E	T		
L	A	U	R	A				S	H	A	R	E		
A	F	F		A	T	E		E	R	R	S			
T	O	T		S	C	A	R	E		S	O	T		
E	T		M	A	H	J	O	N	G		R	E		
D		T	A	R	E		S	A	L	E		R		
	V		O	R	A			B	U	G				
D	E	T	C	H		C	L	E	G		R			
E	M		S	E	E	T	H	E	S		H	E		
C	A	T		N	A	I	A	D		M	O	B		
A	R	E	A		L	E	T		N	O	M	E		
D	E	A	T	H				M	O	D	E	L		
E	S	T	E	E	M		C	A	R	E	S	S		



Accept only "Phillips," the original Milk of Magnesia prescribed by physicians for 50 years. Protect your doctor and yourself by avoiding imitations of the genuine "Phillips."

25-cent bottles, also 50-cent bottles, contain directions—any drug store.

HARMLESS LAXATIVE
For Sick, Feverish, Bilious Children



Mother!

When Child Needs a Laxative Give "California Fig Syrup"

All children love the pleasant taste of "California Fig Syrup" and gladly take it even when bilious, feverish, sick, or constipated. No other laxative regulates the tender little bowels so nicely. It sweetens the stomach and starts the liver and bowels without cramping or overacting. Contains no narcotics or soothing drugs.

Tell your druggist you want only the genuine "California Fig Syrup" which has full directions for babies and children of all ages printed on bottle.

Mother! You must say "California" or you may get an imitation fig syrup.

VISIT OUR COMPLETELY FURNISHED COTTAGES

STRAUS & SCHRAM

ESTABLISHED 1882

ON SALE AT BOTH STORES

665-667 W. Madison St.
Near Union Street—1 Block East of Halsted
Open Monday, Wednesday and Saturday Evenings Till 9 o'Clock

834-836-838 W. 63rd St.
Northwest Corner Green Street—One Block West of Halsted.
Open Tuesday, Thursday and Saturday Evenings Till 10 o'Clock

Second Big Week of

The October Sale

Dependable Home Furnishings Liberal Terms of Payment



Parlor Suite Sale

Loose Cushion Spring Seats and Spring Backs

$10 Down
$5 Monthly

A luxurious Queen Anne design, massive, carved, overstuffed Parlor Suite. Each piece has a spring seat, spring back and spring edge. Removable spring filled cushions—soft and luxuriously comfortable. The covering is in a very fine grade of velour, complete with silk cord and tassels. Davenport, Fireside Arm Chair and Fireside Rocker, choice of any 2 pieces.

$99.75



Windsor Da-Bed With New Liftover Feature

A wonder by day, a full size bed at night. Quickly changed from one to the other. No cushions to remove. No tugging. No pulling. All steel; velour finish. Complete with all cotton mattress, cretonne covered, with spring. Extra special at..... **$28.95**

$1.00 Down, $3.00 Monthly.



Oak or Walnut Finish CHIFFOROBE

Combines the utility of a wardrobe with the convenience of a dresser. Has French plate mirror. Built of solid oak, golden finish; also in rich walnut finish. Special at..... **$29.95**

$1.00 Down, $3.00 Monthly

Stoves

6-Hole Cast Range

Perfect baking 18-inch oven, duplex grate for coal or wood. Superb nickeling with two pot shelves. Special at **$37.75**

$4.00 Monthly



Powerful Oak Heater

Warmth and comfort at low fuel cost. Burns hard or soft coal, coke or wood. Richly nickeled. All sizes, as low as..... **$14.95**

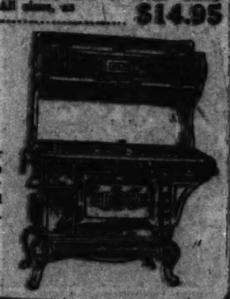
$1.50 Monthly



Combination Coal and Gas Range

Cooks and bakes with gas or coal; 4 holes for coal, 4 for gas—Duplex grate for coal or wood. Porcelain and nickel trimmed. Oven thermometer. Special at **$112.75**

$8.00 Monthly



Walnut Finish Bed, Spring and Mattress

Full size, 3-inch post, walnut finish steel bed; all steel spring; cotton and wool mattress; 3-pc. outfit **$29.95**

$1.00 Down; $3.00 Monthly



45-lb. White Cotton Felt Mattress

A mattress that's full of comfort. Filled with white felted cotton. Covered with a good grade floral art ticking. Carefully tufted. Finished with roll edge. While a special lot lasts..... **$14.95**

$1.00 Down, $1.50 Monthly.

9x12 foot seamless fringed velvet rug. The greatest rug value in years..... $39.95

$1.00 Down, $4.00 Monthly.

RUGS

9x12 foot genuine LINOLEUM rugs—not felt paper, but genuine dark back LINOLEUM—seamless—waterproof. Keeps clean by mopping. Special at..... $17.95

$1 Down, $2 Monthly.

Out-of-Towns Folks Order by Mail or Direct, or Send for Big FREE Catalog.



5-Piece Tudor Dining Suite

The table has a 42x60 genuine walnut top, beautiful colonial square tip 45 feet. Without finish throughout. The 4 chairs are in beautiful genuine finish to match, with slightly padded seats in genuine blue or brown leather or tapestry. Table and 4 chairs complete..... **$64.75**

$6.50 Down, $6.00 Monthly.



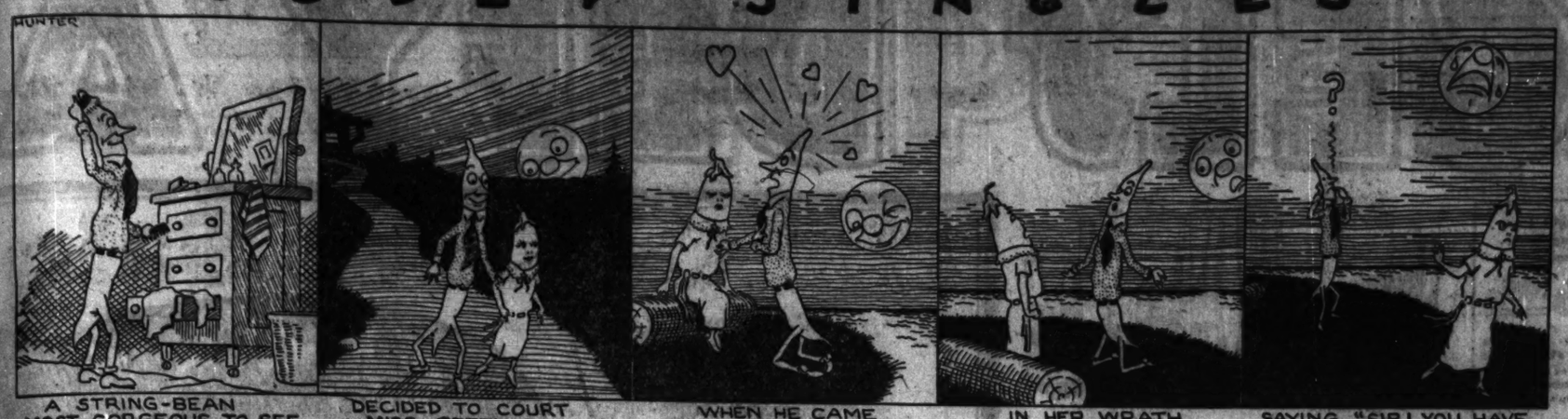
Genuine Crotch Walnut 3-Piece Louis XVI Bedroom Suite

The outstanding bedroom suite value of the year. Made of genuine crotch walnut veneer, perfectly matched to show the beauty of the very heart of the wood. Exquisitely carved and fluted. Genuine mahogany veneer drawer bottoms. Full size bow end bed; chiffarette with 3 drawers and 3 trays; queen size 44-inch dresser. All 3 pieces, special at..... **$142**

$10.00 Down, $10.00 Monthly.

VISIT OUR COMPLETELY FURNISHED COTTAGES

JOLLY JINGLES



THE ADVENTURES OF FUZZY WUZZY

RAFTING ON THE RIVER.

By Raymond Kelly.



"CLICKETY, click, click; clickety, click, click." The sound came to the ears of Fuzzy Wuzzy and Hawk Feather as they sat on their raft watching the shore and the water.

"Clickety, click, click; clickety, kety-click." It came again closer than before, but so weak that the little bear and his Indian friend could scarcely hear it at all.

Fuzzy Wuzzy looked at Hawk Feather and Hawk Feather looked at Fuzzy Wuzzy. "What is it?" asked the little bear, turning pale under his fur. "Clickety, click—quack, quack. Help, help!" They heard from the end of the raft, and the true friends rushed there just in time to save the great mechanical frog from sinking.

"I almost didn't make it," panted the frog, when he was safe on the raft. "That's the trouble with having to depend on somebody else to wind you up. They never half way do it."

"But why do you quack like a duck?" asked Hawk Feather.

"Just plain human carelessness," the frog answered sadly. "I got into the duck department of the toy factory by mistake and they fitted me out with a quacker instead of a croaker. It's very inconvenient at times, and dangerous, too. The ducks are always answering my call and then trying to eat me, you know. One big fellow would have succeeded, too, if my handle had not caught in his bill and made him give up the idea. You can see for yourselves the patches that had to be cemented on where his beak cut the rubber. But the winding is the worst. I simply have to depend on others for that because the handle is in the middle of my back where I simply cannot reach it."

"So it is," said Fuzzy Wuzzy.

"It is indeed," agreed Hawk Feather.

"Yes, and would you believe it?" the mechanical frog went on, "I know what it is to lie in a toy basket or a radiator, week after week, before anybody shows enough interest in me to give that handle a twist or two, so that I may take a hop or a swim. Yes, sir, week after week. I do wish that handle were on my chest where I could wind myself."

"It's a reasonable enough wish," said Fuzzy Wuzzy. Do you think that we could change it around, Hawk Feather?"

"O, if you could," quacked the mechanical frog, "I would go to the end of the world for you."

"We are not going that far," replied Fuzzy Wuzzy. "Only to the South Sea islands to find some gold mines for ourselves. But we will be glad to help you out. See what you can do, Hawk Feather."

So Hawk Feather went to work, and with no tools except two toothpicks and a monkey wrench he took the mechanical frog to pieces and put him together again with the handle in the middle of his white vest where he could reach it himself. And the mechanical frog was no end grateful to the little Indian boy and decided to join the two friends on their excursion. "You will likely run into the very place I'm looking for," he said. "You know I've an errand of tremendous importance."

"Yes?" said Fuzzy Wuzzy politely. "We should be delighted to hear your plans."

"Can you keep a secret?" the mechanical frog asked solemnly.

"Perfectly," answered Fuzzy Wuzzy and Hawk Feather in unison, bowing until their noses almost touched the raft.

"I am sure you can," said the frog, "and I'll tell you as soon as I have composed the music. I always tell secrets to music."

[Copyright: 1924: By The Chicago Tribune.]

Drink Health

In a Glass of Water—

Start the Day Right with ENO'S

A teaspoonful of ENO'S in a glass of water, hot or cold, the first thing every morning, will effectively relieve constipation and that depression of spirits resulting from inactive organs of elimination. You will be surprised how it will stimulate the sluggish functions into wholesome activity and how fine it will make you feel—Try it today. At all Druggists. Two sizes—75c and $1.25.

Sole Agents: Harold F. Ritchie & Co., Inc., 171 Madison Ave., New York. Toronto, Sydney, Wellington



ENO'S FRUIT SALT

DERIVATIVE COMPOUND

FOR INNER CLEANLINESS

A Clean Tasting, Refreshing, Effervescent Health Drink

Prepared only by J. C. Eno, Ltd., London, England



THE HUSBAND—"Your figure is perfect in that corset."
HIS WIFE—"That's a great compliment, my dear; I haven't one on."

Wives With Hips

It's PLAY to Take INCHES Off the HIPS This MODERN Way!

WHY try to *conceal broad hips?* Or to hide fleshy thighs? *It can't be done.* But you *can* reduce every extra inch—every extra ounce—at the waist, through the hips, across the abdomen.



No garment ever gave lines like these!

No wise woman under fifty need have "matronly" proportions.

No woman who knows need "confine" her figure.

You can redistribute your weight with less effort—and with less expense—than resorting to corsetry and camouflage of dress. You can weigh and measure what you should!

Hips Six Inches Smaller in a Month. Steady Reduction of 5 Lbs. a Week.

Here's a method that has slenderized thousands. Women of all ages, maids and matrons, have used it and *know.* It is a swift corrective of over-fleshiness at any point. *It removes the cause.*

Use this remarkable method to dispel a double-chin in a few days.

Make arms that have grown flabby firm within a week.

Reduce a large bust four inches in a fortnight.

Bring a waistline down to normal in a month.

Slenderize hips you thought "hopeless."

Mold heaviest thighs to shapeliness.

Take off all excess fat, anywhere.

Restore and keep a figure.

Are these things really possible? Yes; and by a very *pleasant* process. Wallace reducing records give anyone with a phonograph absolute control of *weight.* They have actually made *play* of reducing. People try them for the fun of it—but they soon see real results! For those simple little movements, irresistibly timed to music, soon dispose of superfluous flesh—every pound of it—*at the rate of several pounds a week.*

Wallace reducing records offer a *normal* and *natural* way of growing slender. They are highly beneficial to the health. How much safer than anything to swallow! How much more sensible than bulky things to wear! And mark this: no one who does *not* reduce with these records is asked, or even permitted to pay for them. Read Wallace's offer:

Free Test of Get Thin to Music

You probably have heard of Wallace records, but perhaps questioned what they would do for *you.* To find out is a simple matter; a week's test will tell; and this test is absolutely *free.* Wallace will send everything complete for the trial—record and all, and you are bound to enjoy the experiment. Your tapeline and the scales will be the best proof of what you can accomplish.

If you would like to try one of the records Wallace has provided for this free demonstration of his famous reducing method, just mail this coupon:

WALLACE (481)
630 S. Wabash Ave., Chicago.

Please send me FREE and POSTPAID for a week's free trial the original Wallace Reducing Record.

Name .....

Address .....

City .....

Subscribe for The Tribune | *Advertise in The Tribune*

Quality must be the keynote of every business that intends to retain the good will of its patrons and hopes to obtain new ones. This is a point that is never overlooked or neglected in the buying of our merchandise. Especial care is taken to see that only reputable and dependable merchandise comes into our warehouses and on our sample floors.

Convenient payments easily and courteously arranged. An individual arrangement with each customer—adapted to their needs.

WEBER & COMPANY

South-West Corner Wabash Ave and Adams St

Price The price of an article is often a debatable point. Poorly made furniture is high priced at any cost, but the kind that is made right and sold fairly is the sort that is a pleasure to buy and sell. It is our aim to provide our customers with the best the market affords and to see that it is priced low enough to be not alone the best in quality, but also the greatest in value.

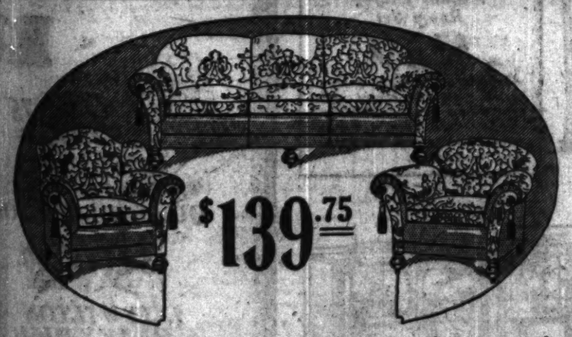
STORE HOURS

Tuesday, Wednesday and Friday, 8:30 A. M. to 6 P. M.

Monday, Thursday and Saturday, 8:30 A. M. to 9 P. M.

The Talk of Chicago

OUR SPECIAL OFFER OF FURNISHINGS for FOUR ROOMS at $279.50



$139.75

$279.50 Living Room Suite, 3 large pieces as shown, most dependable make, Baker Velour covering, wide full spring arms, loose cushion upholstering, webbing bottom, briefly all the requirements of a high class article, a limited number priced at $139.75

Scores of Other Suites Priced at Half



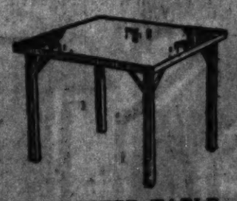
"Hera" made Day Beds specially priced, $34.75

Best for Sleep
Best for Wear
Best for Comfort
Best for Style

Same Bed with Coil Springs, $39.45

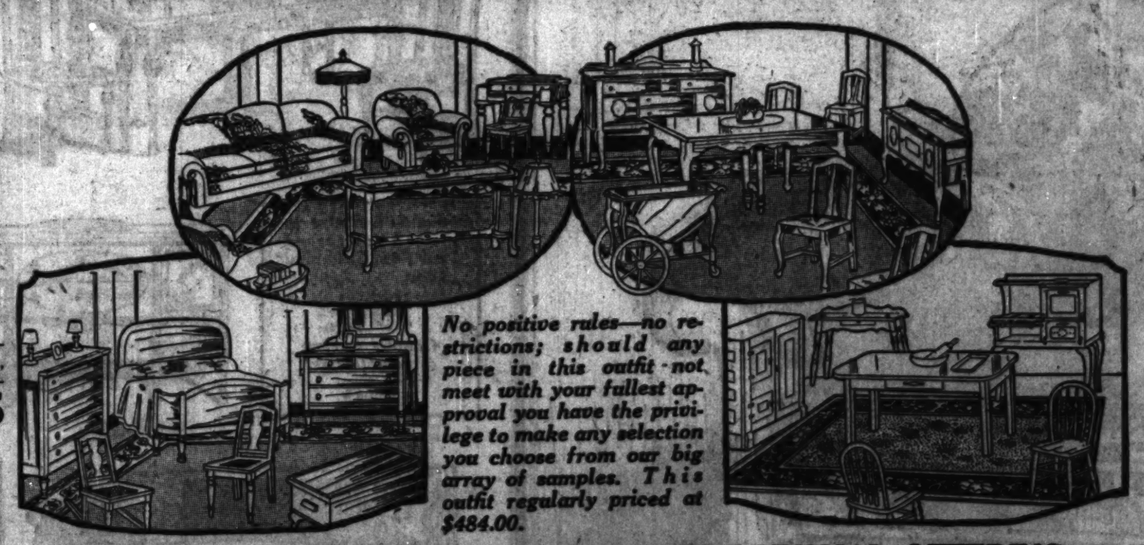


$34.75 Living Room Table, 20x60 inch top, massive pillar base, quality throughout, in either walnut or mahogany, special for Monday..... $22.50



A BETTER TABLE

$3.95 Card Tables, 30x30-inch top, best folding device, leatherette covering, 50 only to sell. No mail or phone orders. A Monday special at $1.85



No positive rules—no restrictions; should any piece in this outfit not meet with your fullest approval you have the privilege to make any selection you choose from our big array of samples. This outfit regularly priced at $484.00.

A LIST OF ARTICLES COMPRISING THIS UNUSUAL OFFERING

$99.50 Full Size Davenport, best make and coverings.
$54.50 Armchair or Wing Chair, made to correspond.
$34.50 Living Room Table in two-toned mahogany.
$9.85 Two-toned End Table of excellent make.
$19.90 Bridge Lamp and Shade, choice of selection.
$59.75 Walnut Dining Table, extends to 6 feet.
$25.80 Four Leather Seated Dining Chairs with slip seats.
$14.75 Felt and Cotton Mattress, 50 lbs., good ticking.
$12.85 Coil Springs made of tested "Premier" wire.
$29.75 Chiffonier with 5 roomy drawers.
$49.50 Full Size Bow Foot Bed in walnut.
$49.50 Large Walnut Dresser to correspond.
$9.85 Porcelain Top Kitchen Table, first class make.
$9.00 "Neponset" Rug, 6x9, in modern designs.
$5.70 Two White Enameled Kitchen Chairs, stoutly made.

Other Items Illustrated, but Not Listed, Also Specially Priced



$89.85 Cashmere Wilton Rug, 9x12, seamless, linen fringe, newest designs $58.85
$49.85 Axminster, 9x12, high pile Rug, in Oriental designs $34.85
$42.85 Heavy Velvet Rug, 8.3x10.6, seamless and woven from high grade yarn $28.35
$44.85 Velvet Rug, 9x12, seamless, season's best patterns $29.45
$29.75 Tapestry Brussels, 9x12, wool faced and seamless $22.65
$18.00 "Bird's" Neponset Rug, 9x12, the ideal floor covering $14.95
High Grade Velvet Carpet in large selection of patterns, per yard $1.85

BEDROOM PIECES

Made in the best manner possible and finished in American walnut. Choice of two dressers. Full size bow-end bed as illustrated. 34-in. chiffonier with 5 drawers; all pieces in two-tone effect.





Choice of dressers, $37.75

The bow-foot bed, $29.85

Extra large chiffonier, $19.45



RE-BUILDING SALE-SECOND BIG WEEK

Hundreds of Items at Makers' Prices For Quick Clearance-To Save Moving!

SPIEGEL'S DEFY A



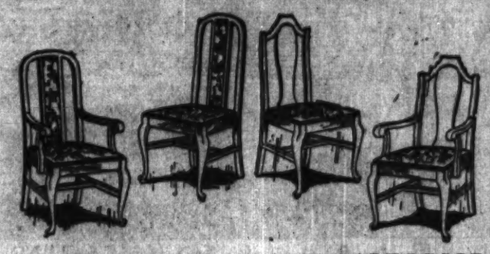
END TABLES SPECIALLY PRICED

BOOK TROUGH $5.85
Made of genuine Mahogany Veneer throughout.

COLONIAL $2.85
Mahogany finish—durably built.

TUDOR $6.95
Antique mahogany finish. Note shaped bottom stretchers.

Wrought Iron Reading Lamp, Complete $6.95
Beautifully finished in antique gold; trimmed with colored glass ornaments, complete with decorated parchment shade.

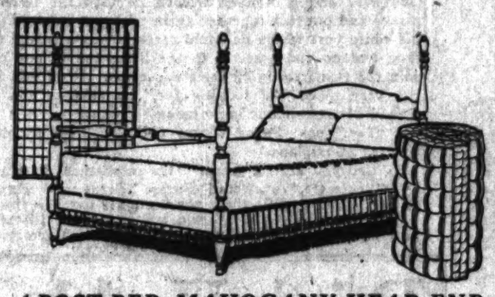


ODD DINERS IN SETS AT HALF PRICE

$7.85 $5.65 $4.95 $6.95

Cane panel backs, tapestry seats. Solid walnut tops and backs.

60-Inch Mahogany Top Davenport Table $19.85
Table sold regularly for nearly twice as much. Limited stock. Priced for one day only, tomorrow, Monday.



4-POST BED, MAHOGANY HEAD END

$28 *A most remarkable value. 4-inch posts—turned in one piece. Complete with metal box spring and 100% pure felt mattress, $59.85.*

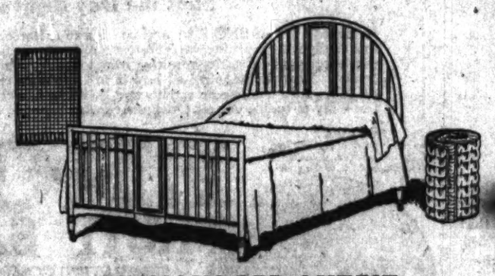


CANE PANEL FERNERY $13.65
Self watering trough, mahogany finish.

DROP LEAF TEA WAGON $23.85
All flat surfaces genuine walnut veneer—removable glass tray—hand made rubber tired wheels.

TUDOR FERNERY $19.45
Attractive design, high-light, Tudor mahogany finish.

WINDSOR ROCKER $9.95
Mahogany finish, seat shaped to make it very comfortable.



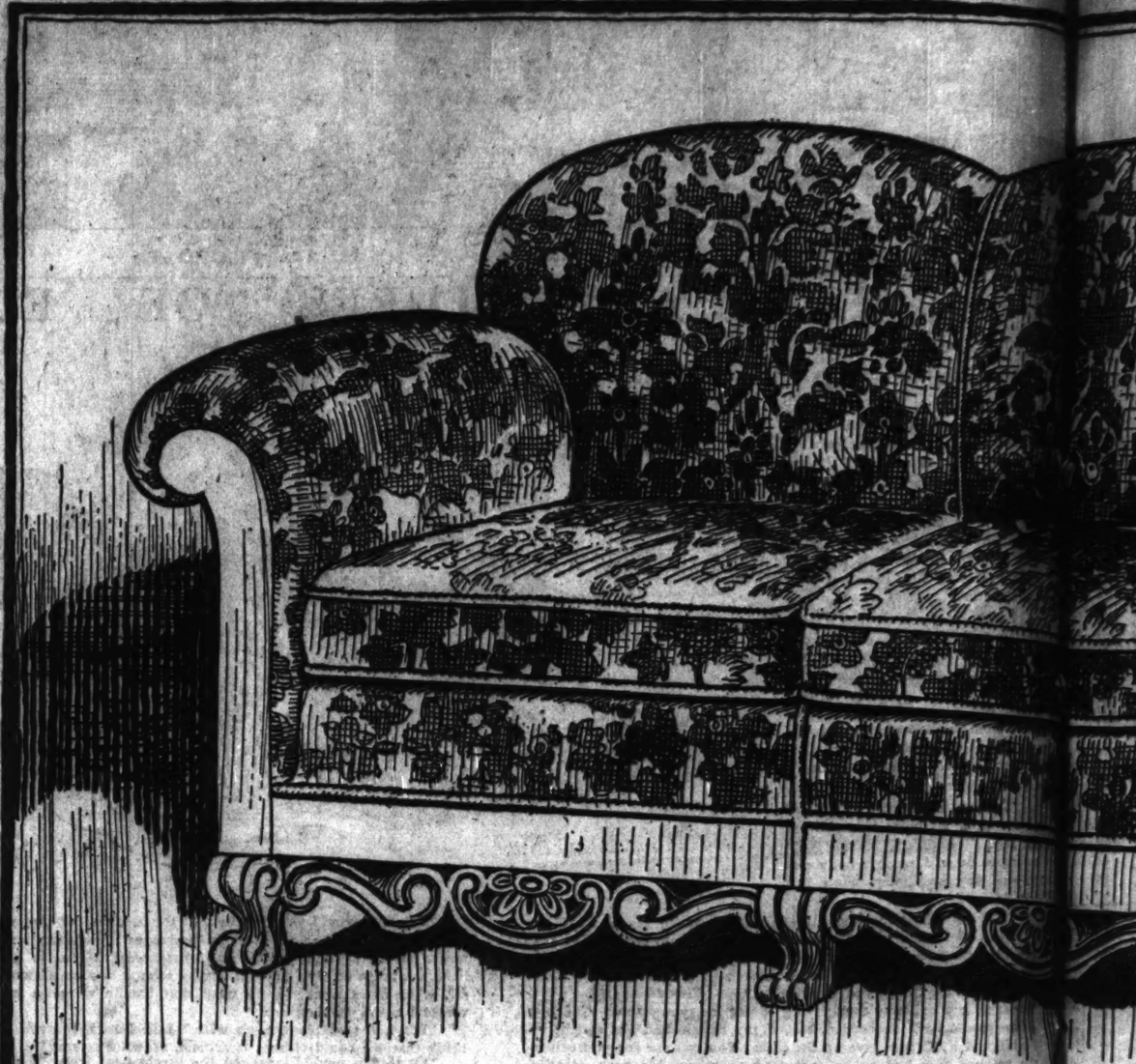
SIMMONS BED OUTFIT

$37 *The Bed in wood finish to match your bedroom furniture, full or twin sizes—complete with a Simmons steel link top spring and a 45-pound cotton and felt mattress. This bed is one of the most attractive in our entire display—enough to say, it is a Simmons.*

COMBINATION RANGES—GAS RANGES—HEATERS

Large assortment in each department. Prices 16.75 to 97.50 and up.

TAPESTRY COVERED WING CHAIRS $36
High spring back, deep seat. Mahogany finished frame.



OPEN AN EXTENDED CHARGE ACCOUNT

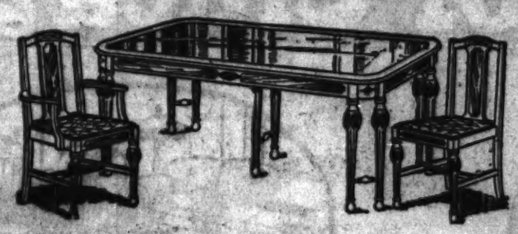
3 PIECE SUITE $197

Positive
This Suite Defies A

Covered with genuine JACQUARD velour on front, back, arms and [illegible] carv—with velour outsides including back of davenport. Spring construct[illegible]ished. throughout—spring filled loose cushion seats. [illegible]s fact. Note carefully the artistic carving of the bottom stretchers—also notice t[illegible]2 piec

ALL OUR STORES OP[illegible] N

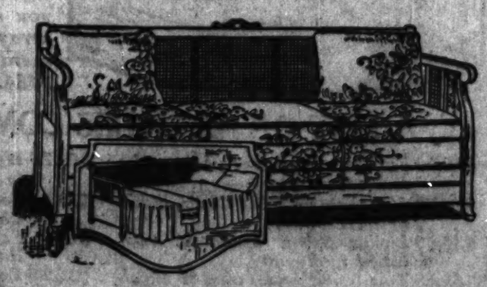




7-Piece Kensington Walnut Dining Room Set $159
45x60-inch top table, 5 tapestry seat side chairs and an arm chair. Regular price has been reduced one-third for our Sale defying competition.

66-Inch Buffet to match table and chairs illustrated above. $98
Cabinet Server to complete set $46





Kroehler Davenport Fitted with Full Size Bed $89
This cane back and side panel davenport fitted with pillows and cushion seat can be converted into a full size bed by only one operation. Chair and rocker to match, velour covered, $44. This unequaled value as a special for Kroehler Month at all our stores.

R&S

9X12 ANGLO-PERSIAN BEST QUALITY WILT[illegible] $138.75

9X12 WILTON—HEAVY HIGH GRADE—FRINGE $97.50

9X12 AXMINSTER SEAMLESS "SUPERBA HI-PI[illegible] QUALITY $49.65

9X12 FRINGED VELVET SEAMLES[illegible] THICK PILE $32.50

8X10 [illegible] IN ON[illegible] $3[illegible]

$2[illegible]

$1[illegible]

DOWNTOWN STORE
115 SO. WABASH
NEAR MONROE
OPEN MONDAY EVENING

NORTH SIDE STORE
3243-45 LAWRENCE
NEAR KEDZIE
OPEN MONDAY EVENING

NORTHWEST SIDE STORE
2023 MILWAUKEE
NEAR ARMITAGE
OPEN MONDAY EVENING

SOUTH SIDE STORE
48TH AND ASHLAND AVE.
OPEN MONDAY EVENING

SOUTH CHICAGO STORE
9133 COMMERCIAL AVE.
OPEN MONDAY EVENING

Spie[illegible]
Open

AL COMPETITION



ositively—
efies All Competition

back, arms and seat ur carved front legs on davenport. These pierced carvings are mahogany Spring construction ished. In all Chicago this suite has no equal. Your inspection will prove is fact. According to your requirements you may purchase your choice hers—also notice the 2 pieces at $148 or the 3-piece suite at $197—on sale at all our stores.

ES OPEN MONDAY EVENING

2 PIECES $Your Choice 148

OPEN AN EXTENDED CHARGE ACCOUNT



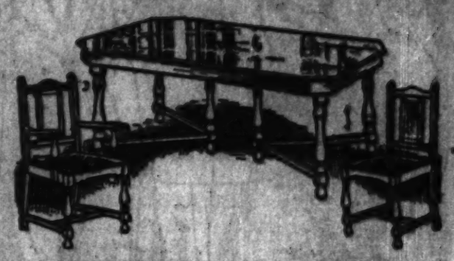
DAVENPORT TABLE

$28 60-inch genuine mahogany veneered top, beautifully polished and decorated on top and ends with a Spanish motif design. Made with book trough bottom, as illustrated, which makes this table doubly useful as well as ornamental. We encourage your inspection.

ODD OVERSTUFFED CHAIRS

33⅓% Off

Velours, tapestries, cane backs, in various styles. Each chair an unadvised bargain.



A BETTER 7-PIECE TUDOR SUITE

$88 The distinguishing features—selected matched walnut table top—4 foot extension. Solid walnut top and back chairs, 5 side, 1 arm chair, fitted with high grade Jacquard weave tapestry.



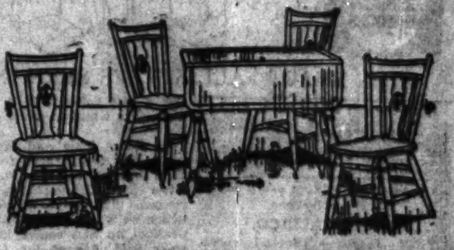
3-PIECE SUITE—DEFYING ALL COMPETITION

$69 Two-tone walnut finish dresser—full size bed and chest—exactly as illustrated. 3 pieces at the regular price of the dresser alone. Shown only in our Bargain Basement. Please ask for that department.

6-DRAWER CHEST

$19.85

Ideal for those small rooms lacking in chest accommodations. Priced for Monday only.



5-PIECE BREAKFAST ROOM SET

$29 Gray enamel, trimmed with blue stripe and floral decoration on back panel of chairs. Table when open 36x42 inches. We invite your careful inspection and comparison.

WINDSOR DRESSER

$29

Apartment size — large plate Windsor mirror—deep drawers — durably built.



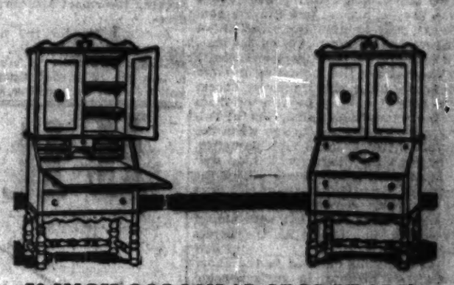
HERZ DOUBLE DAY BED

$38.65 Converted into a full-size bed with one motion—fitted with adjustable headrest—complete with 100% cotton mattress—large space for bedding—coil spring under-support, assuring longer service. Windsor design, cane panel ends, wood finish—a neat value at $38.65. On sale Monday at all our stores.

ODD CHIFFORETTES
Walnut, Mahogany

33⅓% Off

We have very few on hand—we want to sell them all Monday—deduct one-third from regular price.



72-INCH COLONIAL SECRETARY

$58 The entire front and interior of this secretary is made of matched mahogany veneers. Design exactly shown by illustration will add dignity to your living room—it is beautifully finished.

RGS

$138.75
9X12 ANGLO-PERSIAN BEST QUALITY WILTON

$97.50
9X12 WILTON—HEAVY HIGH GRADE—FRINGED

$49.65
9X12 AXMINSTER—SEAMLESS SUPERBA HI-PILE QUALITY

$32.50
9X12 FRINGED VELVET SEAMLESS THICK PILE

$45
9X12 OXFORD CHENILLE—WOVEN IN ONE PIECE

$39.50
8X10 OXFORD CHENILLE—WOVEN IN ONE PIECE

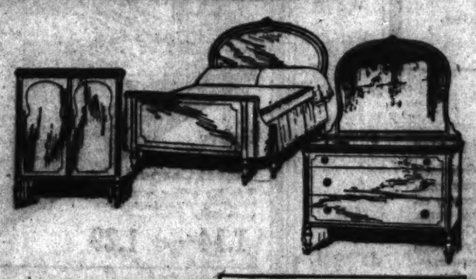
$29.25
X12 AXMINSTER—EAVY QUALITY WORSTED YARN

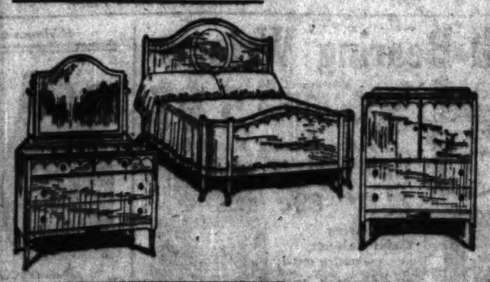
$17.95
12 CONGOLEUM ND THREE SMALL RUGS FREE

3-Piece Walnut Suite, Made Only of Solid Walnut and Burl Walnut Veneers

$275

48-inch dresser, fitted with 30x38-inch perfect plate glass mirror—very wide and deep chifforobe—full size bed. The cabinet work and finish is, of course, perfect.





Cumberland Walnut—Gold Decorations

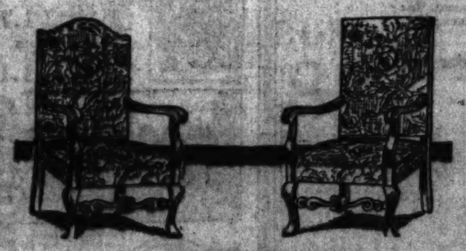
$58

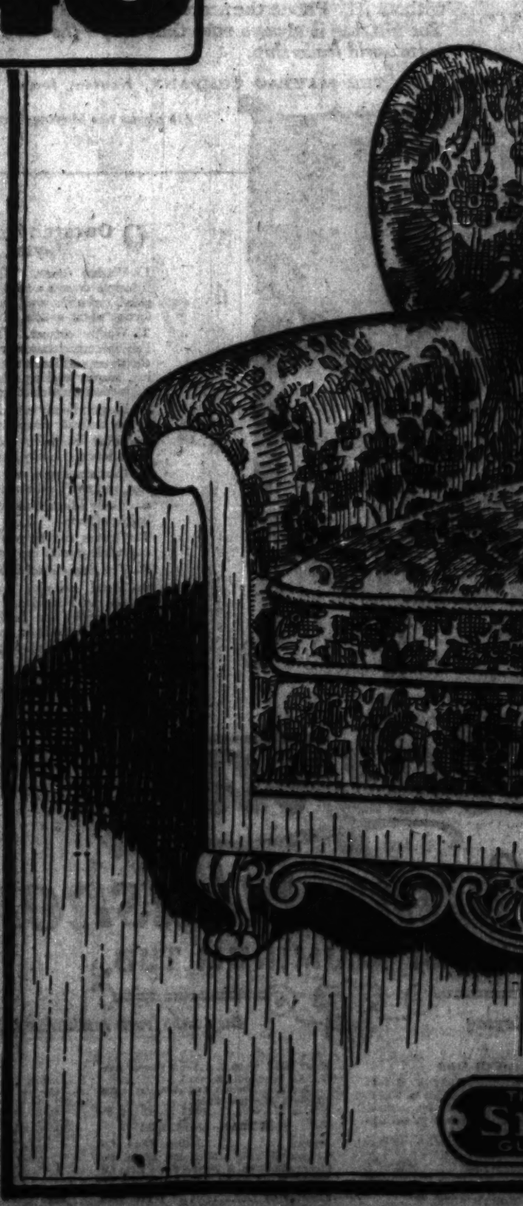
For this beautiful dresser—dust-proof construction. The bed specially priced, at $27—the chifforette, $44—the vanity (not shown), $68. We encourage the most careful inspection and comparison of this suite with others you may have seen.

YOUR CHOICE OF THESE CHAIRS

$34

Mahogany or walnut finished frames—carved stretcher—spring seat, covered with tapestry. These chairs are very decorative, and will add much to the beauty of your living room. A large variety—each at a sharp reduction.





DOWNTOWN STORE
115 SO. WABASH
NEAR MONROE
OPEN MONDAY EVENING

NORTH SIDE STORE
3243-45 LAWRENCE
NEAR KEDZIE
OPEN MONDAY EVENING

NORTHWEST SIDE STORE
2023 MILWAUKEE
NEAR ARMITAGE
OPEN MONDAY EVENING

SOUTH SIDE STORE
48TH AND ASHLAND AVE.
OPEN MONDAY EVENING

SOUTH CHICAGO STORE
9133 COMMERCIAL AVE.
OPEN MONDAY EVENING

iegel's
Open Extended Account

MEN'S FASHIONS



SOME SMART FALL STYLES SEEN IN AND ABOUT NEW YORK.

This department will be glad to answer any questions regarding men's fashions the correct thing to wear on different occasions. Address communications to A. T. Gallico, The Tribune, Chicago. Inclose stamped, addressed envelope for personal reply.

This department appears every day in the Daily Tribune.

BY A. T. GALLICO.

NEW YORK.—[Special correspondence.]—Fall styles in New York so far have shown several interesting points which are worthy of mention. Not that there is much that is startlingly novel or unusual. But whenever an emphasis is laid upon any fashions which have always been present but not much in the public eye, it is brought to our attention and we feel we must pass on the idea.

Chief among these sartorial points of interest are the increasing number of suits of the glenurquhardt check. We noticed quite a number of them at the international affair out at Belmont Park a few weeks ago when the French horse Epinard met his better. This is a place where you will see well dressed men, if anywhere. All of the moneyed Beau Brummels of this part of the world congregated there, and men's fashions stand out with almost as much importance as the horses themselves.

We saw suits checked in the above mentioned manner, in various colorings. The most usual has gray background, with perhaps a blue or red line running through the material. The check is sometimes preferred with brown background. The prince of Wales has a glenurquhardt checked suit of gray blue and white.

Suits with an overplaid design are also much in the running this season. In fact, the suit of absolutely plain coloring is far in the minority. Those that are not checked or plaided are striped.

However, don't for a moment get the idea that a solid colored suit is not fashionable and should not be included in your wardrobe if you care for it. In some cases, if one wants to wear a fancy shirt, and a patterned tie, it is better to have a suit that strikes the simple note. Otherwise, as we have often warned you before, there will be a superabundance of pattern in your costume, and you will look more like a crazy quilt than the ideally well dressed man.

The fact that checked and striped suits are extremely popular, and surpass in number the suits of plain material, does not mean that the latter type of suit is not entirely correct. Because an article of wearing apparel is worn by the majority is no reason for relegating to the position of unfashionableness another style of the same article. If this were the case we should have to say that it is incorrect to wear a white collar, just because the collar to match the shirt has jumped into greater prominence than ever. But the white collar is always correct. It is merely, at the moment, not the favorite.

These shirts with collar to match are sweeping the field of men's fashions at a tremendous speed. The more prestigee ones carry the attached collars that are soft, with rather long points. But those that give more of a metropolitan effect are the ones that are starched and fit neatly and snugly about the neck. Then there is the soft collar which is pinned close to the neck.

The plaited bosom shirt is another style in shirts which one seems to see more of these days. It sometimes carries a self collar, but is more often worn with white turnover or wing collar.

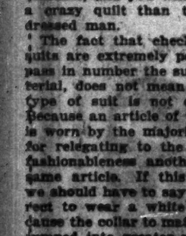
In colors, blue and lavender, and white are the leaders for shirtings. They are solid colors or striped, in the latter case with the collars horizontally striped. The polka dotted shirt, of which we wrote some weeks back as a possible up and comer in the men's wear field, has so far proved itself quite a popular garment. We saw a number of them at Belmont Park that day of the big race.

A few of the outfits seen on the fashionable men at the park that day may serve as guidance to those who are seeking the smart and correct in their dress.

Here's a tip for the man who is looking for a good color combination with a brown suit. A blue shirt, and a bow tie of rather light blue with polka dots of dark yellow, was worn by one smartly turned out man out there.

For informal country club attire one dresser at the race offers this suggestion. White flannel knickers, grayish brown coat, brown hose, and brown and white checked tie. Another knicker outfit that makes a good effect was composed of brown coat, brown checked knickers, blue shirt striped with reddish brown, brown and blue tie, and brown and tan hose.

Here's a hint for a color scheme with gray suit. Blue and white striped shirt and blue and maroon tie. Another man wearing a gray suit at Belmont finished his off with the lavender shirt which we have mentioned above as being popular this season, and a purple tie. He wore a pearl gray felt hat. Another purple color scheme was achieved by a navy blue suit, dark lavender shirt, and purple polka dot four-in-hand. The hat was a gray fedora.

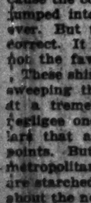


This new freedom in corsets

She moves freely, lightly, with natural grace—the perfectly corseted woman. At ease—physically, mentally; in no way conscious of any slightest restraint. Yet her corset is holding her—gently moulding her to the natural silhouette.

It is more than a matter of corset design—a great deal more. The perfect corset of today owes its perfection to a perfect fabric that adjusts itself naturally to every change in motion and posture; a perfect fabric that lets your body breathe! In America's finest corsets—

Kenlastic
"the knitted elastic"



"A little book about Happiness" giving facts and viewpoints that you can never forget—about personal problems, conditions, worry, anxiety, mental, physical pain, over which you control. Sent it will be mailed free at corset departments. Or write me where you buy corsets and I will mail you one of the most unique, interesting books ever issued. Address B. Kenkick Co. Inc., Kensington, Philadelphia.

Embarrassing Moments

The Tribune will pay $1 for every letter published on this page. Moments of Mirth, Address Embarrassing Moments, The Tribune, Chicago. Write on one side of the paper. No manuscripts returned.

This department appears every day in the Daily Tribune.

The Escort Didn't.

My girl friend and I were invited to a party. A boy friend of ours was also invited, and to make things more pleasant he said he would come with us. When we got on the car we walked in, thinking our escort was paying the fares.

The conductor came to us and said: "Fares, please."

We soon paid them, amid shouts of laughter. F. G.

Hard on the Hostess.

My husband wanted me to entertain a wealthy cousin of his, whose dinners and luncheons were the last word in perfection and daintiness.

Accordingly, I planned a luncheon, and as I was inflicted with a new maid, I laundered my finest embroidered lunch cloths, and laid them in the top linen drawer. The morning of the luncheon I showed them to the maid, with instructions to set the table.

What was my horror after the guests were all seated, to find that my carefully planned menu was being served upon embroidered pillow slips.

All my explanations and my guests' good natured amusement did not lessen my intense embarrassment. F. M.

Off and On.

The affair was a home wedding. I arrived shortly before the time set for the ceremony, and stood talking to some girls. In a lazy fashion I leaned against the wall. The lights in the room went out.

I thought that a clever idea and moved. The lights went on, and as the hall opened and the owner of the chair appeared, assisted by her two daughters. This was certainly a most embarrassing situation. J. G.

As of Old.

It happened at our Ladies' Aid society not long ago. I had been assistant secretary for several years, but at our last election my neighbor was put in my place. Our secretary seldom is absent, but at this meeting she was and I had been so accustomed to filling her place, I never gave it a thought, but got up and called the roll and had the plate collection half over when the new assistant secretary remarked it was her work, not mine. I quickly acknowledged my mistake. C. D.

Two for One.

It was just two weeks after I'd been married, when my husband and I were traveling on a local train. The conductor asked for our tickets. Much to my surprise, my husband found that he had purchased just one ticket. The conductor, knowing us, advertised it to our friends, much to our embarrassment. L. H.

For All to Hear.

On day we had been invited to a friend's house. We had been there a while, when we heard a clattering of dishes in the kitchen, and my small daughter asked me something. I did not understand her at first and told her to speak louder.

I was indeed sorry I did so for she said loud enough for any one to hear, "Mamma, are we going to eat here?" M. K.



Bobbed Hair Can't Be Gray

The tiniest gray streak shows up when the hair is bobbed. Make it youthful with Brownatone. Easy to use, no delay. Apply once and thereafter only as new hair grows in. Positively safe, contains no harmful ingredients. Natural shades assured. Brownatone is sold and recommended by all dealers. Two sizes—50c and $1.50. Two colors, lightest blonde to medium brown, and dark brown to black. Trial bottle for test sent for 10c. Indicate color wanted. The Kenton Pharmacal Co., 1288 Coppin Building, Covington, Ky.

GUARANTEED HARMLESS
BROWNATONE
TINTS GRAY HAIR ANY SHADE
For advice or hair tinting, visit the Brownatone Shop, 1653 Stevens Bldg.

If it doesn't SELL ITSELF don't keep it

ANY Maytag dealer will bring the Maytag Gyrafoam Washer to your home.

Wash With It.

If it doesn't sell itself on its super-speed performance—don't keep it!

If it doesn't sell itself on its highly energized turbulent water action—don't keep it!

If it doesn't sell itself on its unsurpassed nicety in washing chiffons, georgette, and all other dainty things—don't keep it!

If it doesn't sell itself on the way it cleans grimy, greasy overalls—don't keep it!

If it doesn't sell itself on its complete elimination of hand rubbing—even of wristbands, cuffs and collars—don't keep it!

If it doesn't sell itself on its self-cleaning, seamless, corrodeless, scumless, satin-smooth, cast aluminum tub—don't keep it!

If it doesn't sell itself on its patented, self-adjusting, instantaneous tension-release wringer—don't keep it!—

but if it *does sell itself*, you won't go another day without it! Phone the nearest dealer—no obligation. The Maytag is always sold that way—*the way that led to world leadership.*

THE MAYTAG COMPANY, *Newton, Iowa.*

Ask about the Maytag Ironer, too.



9 Outstanding Maytag Features

1—Washes faster. The Gyrafoam Principle creates a more highly energized, turbulent and continuously effective water action. No idle water.

2—Washes cleaner. The Gyrafoam Principle mixes the suds evenly through the water, and forces the super-cleansing, soapier washing solution through the meshes of the clothes. No idle suds.

3—Largest hourly capacity in world—50 lbs. ordinary family wash per hour.

4—Most compact washer made—takes floor space only 25 inches square.

5—Cast aluminum tub—can't warp, rust, rot, swell, split nor corrode.

6—Easily adjusted to user height, and height of tubs.

7—Clothes can be put in or taken out while washer is running.

8—Tub cleans itself in 30 seconds.

9—Metal swinging wringer. Low. Swings into 7 positions. Adjusts itself automatically for handkerchiefs or blankets. Automatic drainboard. Instant tension-release. All parts enclosed.

9 Reasons for World Leadership

For homes without electricity the Maytag Gyrafoam is available with Multi-Motor attachment.
The famous Maytag Gasoline Motor.

Maytag
Gyrafoam Washer
WITH CAST ALUMINUM TUB

Any one of us will gladly lend you a Maytag — *Buy only from authorized Maytag Dealers*

DOWNTOWN
Maytag-Chicago Co.....163 N. State St.
Maytag Co.....30 W. Jackson Blvd.
Davis Co.....Van Buren and State Sts.
Lister Bros.State and Van Buren Sts.

NORTHWEST SIDE
Maytag Shop.....2501 N. Kedzie Ave.
Manor Electric Co.,2651 Lawrence Ave.
Mid-West Elec. Service Co.....
.....2023 Belmont Ave.
Jefferson Elec. Co.....
.....4635 Milwaukee Ave.
W. Wiebold & Co.....
Milwaukee Ave. and Paulina St.

SOUTH SIDE
Maytag Store.....1527 E. 63d St.
Grand Parker.....3230 S. 63d St.
Laycal Elec. Co...6256 S. Ashland Ave.
C. E. Carr.....5040 S. 62nd St.
Calumet Elec. Co.....
.....11110 S. Michigan Ave.
Gen. Electric Co.....419 E. 75th St.
Geo. Hill.....6914 S. Central Ave.
John O. Swanson...8211 Wentworth Ave.
P. H. Kane.....1140 W. 79th St.

NORTH SIDE
Maytag Shop.....1402 Montrose Ave.
Peterson Bros...1850 Irving Pk. Blvd.
Tidey Elec. Shop.....1556 Devon Ave.
W. A. Wiebold & Co.....
.....Lincoln and Addison Aves.
Sunstark Electric Shop.....
.....4067 N. Clark St.

SUBURBAN [ILLINOIS]
Berwyn .....Miller Bros. Co.
Chicago Heights...Michalek Bros. Co.
Cicero...Chicago & West Towns Elec Co.
Blackburn .....R. W. Skinner Co.
Elmhurst .....R. W. Skinner Co.
Glen Ellyn.....Glen Ellyn Hdw. Co.
Harvey .....Harvey Elec. Shop.
Harwood .....P. H. Wiebe Sales Co.
Hinsdale .....Frank Gehrt
Riverside .....Riverside Elec. Co.

ILLINOIS
Aurora .....Rudd's Hdw.
Batavia .....Crane & Swan Furn. Co.
De Kalb .....E. C. Knolls
Dixon .....John Wegmann
Joliet .....Harold Hdw. Co.
Naperville .....Naperville Hdw. Co.
Ottawa .....Wadon Furniture Co.
Streator .....Albert Bolz
Wheaton .....Risser Bros.

INDIANA
Gavers Point.....C. A. Wiebe Hdwe. Co.
Hobart Chicago .....John Lewis
Gary .....Mackintosh Hdw. Co.
La Porte .....Crawford-Marlay Co.
Lowell .....Conrad & Johnson

ALSO SEE OUR ADVERTISEMENT ON OPPOSITE PAGE!

HILLMAN'S
"A Store for Everybody"
State and Washington Sts.

We Sell Dependable Merchandise at Low Prices. For Cash Only.

Wool Mixed Plaid Blankets



66x80 In., 6.98 Value — Fine wool mixed plaid blankets, double bed size, weight 4¼ to 4½ pounds. Choice of blue, pink, tan, gray and lavender. Standard plaids. Special at **4.84** Pair

Wool Plaid Blankets — 66x80 Inch—8.98 Value. Heavy, warm and durable. Choice of pink, blue, tan and gray, pretty block plaids. Exceptional value at, pair, **6.93**

Fine 66x80 Inch Blankets — Full double bed size, extra heavy, warm and durable. In gray, tan and white, with pretty pink or blue borders, pr. **2.47**

Lambs' Wool Comforter — *10.00 VALUE* — 72x84-inch Comforters filled with sanitary lambs' wool. Pretty floral cambric covering with plain sateen border to match; each, **7.56**

Wool Blankets — 70x80 inch, famous Gibraltar brand; thoroughly scoured and shrunk; heavy, warm, durable; pink, blue, tan, gray, black and white, red and black; 6-in. sateette binding; pair, **10.28**

Silkoline Comforters — Double bed size. Filled with sanitary cotton. Neat floral silkoline centers and back with plain color border to match; each, **3.98**

Mattress Covers — For full double bed and twin size beds. Made of extra heavy unbleached sheeting, especially well made to fit mattress; 2.98 value, each, **1.88**

Hillman's—Third Floor.

Sale of Fringed Lace Curtains

In a Remarkable Value-Giving Event—Four Special Groups—Each,

1.00-1.85-2.85-3.85

The greatest value occasion in Fringed Lace Curtains this season! The most popular Curtains, hundreds to choose from in all the popular weaves, including casement, novelty, filet and others as popular. All have deep fringe bottoms, either straight or scalloped, many with silk fringe.



Colored Grenadine Curtains — With double ruffle valance and tiebacks, hemmed and headed at top, ready to put up. All are in white with dots in either blue, rose or gold. Special at, set, **2.90**

Ruffled Grenadine Curtains — White, in dotted and figured patterns. The better grade, always sold at 2.50; in this sale, pair, at **1.85**

Sunfast Damasks and Art Silk, 45 and 50 inches wide. Stripes, figures and plain, at, yard, 2.45 and **1.95**

Window Shades — Oil opaque, mounted on guaranteed rollers, 3x7 ft. Slight seconds of regular 98c grade, each, **53c**

Silk Casement Nets — Daintily effective and serviceable, in popular natural shade; 36 inches wide, at, yard, **59c**

Ruffled Curtains — In cross-barred marquisette with tie backs. (No mail or phone orders.) At, pair, **95c**

Hillman's—Fourth Floor.

9x12 Fine Wilton Velvet Rugs

—Seamless—Finished with Heavy Knotted Fringe



Super-grade Wilton Velvet Rugs in new patterns. One of the most durable and attractive rugs made. Firmly and closely woven in one solid piece. The ends are neatly finished with heavy knotted fringe. Special in this sale. 46.50. **46.50**

9x12 Axminster Rugs — In a wealth of handsome patterns and colors. Made by one of America's leading manufacturers. Rugs that will give many years of service. For this sale only, **36.50**

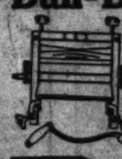
Heavy Quality Velvet Carpets — Two big selling qualities in plenty of patterns. Interestingly priced, **1.14 and 1.29**

27x54 Inch RAG RUGS — Hit-and-miss rag rugs for bedroom and bath; 1.25 value, at **89c**

6x9 Foot VELVET RUGS — Seamless and with ends finished with heavy knotted rings; good designs, **18.95**

Hillman's—Fourth Floor.

Ball-Bearing Wringer



5-year guarantee; 12 inch roll; a remarkably high grade wringer; sells regularly at 7.98, Monday, **5.97**

5-Piece Mixing Bowl Set — Of crystal glass; with ribbed sides, prevents slipping from wet hands, set, **89c**

Newberry Cake Cabinet — Heavy, nonrusting metal; with hinged door and shelf; regularly 2.75, sale price, **1.79**

Toaster Stove — All nickeled; will toast, boil or fry; 1 year guarantee, **1.19**



Cereal Sets — 15 Piece — In three handsome patterns; 6 jars for spices, 4 jars for cereals, 2 bottles and salt box; complete with covers, **3.79**



100-Pc. China Set — Complete service for 12 persons in several pretty patterns, set, **19.90**

Window Refrigerators — Cut out the ice expense. Use these refrigerators. Ready to attach, **1.79**

Air Moistener — A water saved metal. Hangs on radiators and get correct humidity in rooms. In bronze or aluminum finish, **49c**

Beautiful Boudoir Lamp — Polychrome finish, green gold, with metal frame shade, with silk lining in all popular colors, **1.95**

Dunlap Egg Beater — Or cream whip with earthen bowl, **69c**

Hillman's—Fifth Floor.

Hillman's Cash and Carry Market



Famous Hilbran **HAM**, Extra mild and tender; whole or half ham, lb., **22c**

Swift's Premium Hams — Whole or half, lb., 28c.

Hilbran Bacon — Extra mild and tender, whole or half slab, 6 to 7 lbs. each; pound, **29c**

American Cheese, Lb., Rich, mild, strictly No. 1; regular 30c, **25c**

American Swiss Cheese, Made in fall 1923; excellent taste, lb., **33c**

Hillman's Special blend Coffee, Lb., 37c — Blended and roasted fresh daily by our own experts.

EGGS — Extra select, every one guaranteed fresh—about 1½ lbs. to dozen; some better; dozen, **45c**

BUTTER — Fresh churned Wisconsin Creamery Butter; specially priced at, the pound, **37c**

Navel Corned Beef, 3 Lbs., 25c — Home cured, extra sweet and tender.

Veal Roast, Short Leg, tomorrow, pound at **18c**

Veal Loin Roast, pound, **16c**

POT ROAST Cut from young, tender beef, lb., **10c**

Plate Beef 3 lbs. for 25c

Tender Steaks of Young Beef

Round Steak, lb., **16c**

Porterhouse, lb., **21c**

Sirloin, lb., **19c**

BLACK FIGS — Choice quality Black Mission Figs, 24-lb. case, delivered, 2.50; pound, **12½c**

PRUNES — Extra large Oregon Prunes, regular 20c quality, 2 lbs., **25c**

TWO BAKERY SPECIALS — Apple or Raisin Pie — Tart and tasty; delicious, rich crust and plenty of filling; each, **25c** — Spiced Cake — Two layers of rich dough and filled with fruit filling, **25c**

Hillman's—Basement—No Deliveries

ALSO SEE OUR ADVERTISEMENT ON OPPOSITE PAGE

Buy Your Gold Seal Congoleum Floor Covering Here—Note the Prices—They're Lower!



Congoleum Week finders and we are co-operating with the Congoleum Co. to the fullest extent to acquaint Chicago housekeepers with the superior qualities of these famous rugs and floor coverings by quoting prices much lower than usually quoted elsewhere. THE GOLD SEAL CONGOLEUM SQUARES we offer for this week are the same fine quality as the rugs, only having no borders. They are all perfect and we guarantee to replace any that does not give satisfactory wear. *Hillman's—Fourth Floor.*

Complete Line of Congoleum Products by the Yard and Rugs Always on Display

6x9 FT. SIZE	7x9 FT. SIZE	9x10 FT. SIZE	9x12 FT. SIZE
4.74	5.53	7.89	9.78

Men's and Women's Sample Gloves



Suede, Kid and Cape

Some lined with mohair, others fleece lined or unlined. Some mended and some with slight imperfections which are hardly noticeable, and do not affect the wear. All sizes in the lot. Colors, black, gray, taupe, tan, brown, etc. *Hillman's—First Floor.*

1.00 Values to 2.00

HILLMAN'S

"A Store for Everybody"
State and Washington Sts.

We Sell Dependable Merchandise at Low Prices—For Cash Only.

Velour and Tapestry Scarfs



Sizes, 16x43 and 17x54 Inches

Made up of best quality of velour and tapestry, flossed and trimmed with gold edging. Various color combinations to choose from—black, blue, mulberry and rose. To-morrow at

3.98 $5.50 Val.

Hillman's—Art Needlework Dept.—Third Floor.

A Sale for the Little Ones!



BABY WEEK



Starting tomorrow—a truly great sale—with the most wonderful values for the baby offered this season.

Mothers and mothers-to-be will find everything the little folks need at prices much lower than to be expected!



A Trained Nurse Will Be in Attendance to Give Mothers Any Desired Information in Caring for Children. Complete Line of Vanta's Infants' Apparel on Sale.

Eiderdown Baby Buntings
With turn-back flap and hood. Trimmed with pink or blue satin ribbon and pearl buttons. 2.50 values at 1.89

White Chinchilla Coats
For little tots, with heavy quilted lining. Fancy collars, belt and pockets. Sizes 6 mos., 1 and 2 yrs., at 2.88

Astrakhan Cloth Coats
In cocoa, gray, red and white. Sizes 1 to 6 years. 7.98 values at 5.98

3-Piece Knitted Sets
For little tots, sweater, toque and leggings, in buff, red, navy, white and brown. 4.95 values at 2.98

Infants' Knee-length Knit Booties, pink or blue trimmed; 69c value. 28c

Infants' Fine Cambric Sheets, hemstitched on both ends; 69c values at 48c

Infants' Cambric and Muslin Pillow Cases, hemstitched hems; 45c value at 28c

Infants' Cashmere Hose; in white, brown and black; with slight imperfections; sizes 4 to 6½ at 28c

Infants' Silk and Wool Hose, in fancy ribbed style; all colors; sizes 4 to 9½ at 48c

Infants' Receiving Blankets, pink or blue borders; 39c value at 28c

Infants' Flannelette Wear Night Gowns with draw string, long and short garments and kimonos with fancy stitching; 59c values at 38c

Infants' Long and Short Nainsook Dresses, yoke or bishop style; sizes 6 mos., 1 and 2 yrs.; 69c value at 48c

Infants' Bathrobes
Pink or blue floral designs, pockets and cord; 1.25 value at 88c

Infants' Knit Booties, dainty pink or blue borders; 25c value, 18c

Bassen Blankets in pink or blue with nursery or floral designs; 79c values at 65c

Infants' Silk Aviation Caps with rear flaps and silk tassel; in white, pink and blue; 1.95 value, 1.00

Infants' Bassen Bath Robes in faint pink or blue; finished with pocket and cord; 1.50 value at 1.00

Little Tots' Sunset Winter Coats in broadcloth, chinchilla, with red flannel lining, polar cloth and velour; in all the wanted colors; several attractive styles; sizes 2 to 6 years. 8.98

Infants' All-Wool Knitted Jackets; open front style; 1.95 value, 1.29

Infants' Rubber Diapers in white or flesh; 25c value at 18c

Flannelette Diapers
One dozen to a package; ready for use; 2.25 values at 1.85

Infants' Knitted Toques in white and all colors; 75c value, 58c

Infants' Drawer Leggings, in white and colors; 1.00 value, 78c

Children's Velveteen Dresses in navy, brown and black; trimmed with hand embroidery. Sizes 2 to 6 years, 3.98

Infants' Hand Made Silk Moccasins in pink or blue; 75c value, 55c

Infants' Silk and Wool Shirts, double breasted and open front styles; sizes to three years; 1.00 value, 69c

Infants' Wool Bands with shoulder straps and tabs; 50c value at 29c

Children's Black Sateen Bloomers; elastic knee and waist band; sizes 4 to 14 years; 50c value, 39c

Children's Bath Robes; handsome patterns, collar and pocket trimmed with satin and heavy worsted; girls' sizes 4 to 14 years, 1.98

Little Tots' Bassen Bath Robes, handsome patterns, 1.55

32-piece Layette Sets, 15.50 Value, 8.98

HILLMAN'S—SECOND FLOOR.

New Fall Dresses and Coats



1200 Beautiful Garments—For Women and Misses in a Phenomenal Offering at

Women's Sizes 36 to 44 **$15** Misses' Sizes 14 to 20

To give the very best values in women's high grade apparel is our aim, and we surely have succeeded in this offering.

Dresses of Choicest Fabrics—
—Crepe Satin —Faille Silk —Duvetyn and Velour —Broadcloth —Jacquards —Shiny Satin —Poiret Twills —Flannels

Models, colors, trimmings were never so pretty in frocks at such a low price! Exquisite basques, ensembles, and coat effects in scores of variations are here!

Coats—Many With Fur Collars
—Caracul —Wallaby —Mouselay —Polaire —Velour —Suedene —Plaids —Velvetone —Buckskin —Etc., Etc.

Well tailored, well lined and well finished, these Coats will readily be recognized as quality garments. Trimmed with tucks, bands, ornaments, braids and buttons.

COLORS INCLUDE BLACK, NAVY AND BROWN



Hillman's—Second Floor.

BEAUTIFUL TRIMMED DRESS AND TAILORED HATS



Fashioned of Lyons Velvet, Panne, Hatter's Plush, Felt & Satin, Satin & Metal Cloth

—Gloria Swanson Pokes —Turbans
—Off-the-Face Styles —Sailors
—Postilion Crowns —Pokes

A wonderful assemblage of charming Dress and Tailored Hats emphasizing the very latest in millinery modes. Beauty of materials and styles are made most admirable by effective trimmings of pom pons, fancy ostrich, flowers and ribbons. Hats for the bobbed hair miss and the matron—invitingly priced.

$5

COLORS—Wood, Wall Flower, Sand, Grey, Copen, Black and Black and Pretty Combinations.

Hillman's—Third Floor.

Fabric Sale!—Silks, Velvets and Dress Goods

Also Laces, Trimmings, Notions and Various Needs for the Home-Sewer at Extraordinary Price Reductions

And An Interesting Demonstration On Live Models Of Apparel Made From Excella Printed Patterns

A magnificent display and sensational sale of thousands of yards of new, exquisite fabrics from America and abroad gathered for this occasion with the idea of meeting every need and at the same time effect a saving for the thrifty home sewers! This is a brilliant display and a money-saving event no woman should miss!

Men's Wool Sport Coats



In Heather Mixtures

3.98 Value

2.98

The most popular Coat for home and office wear. 2 pockets, V neck, button down the front styles. Come in brown heather mixtures. Sizes 34 to 46. Special, 2.98.

Hillman's—First Floor.

Boys' All-Wool Suits Coats, Mackinaws



7.95

The Suits
Neat mixtures and tweed effects in grays, tans, browns and fancies. Latest Norfolk styles; pants fully lined and taped. Sizes 7 to 17 years.

The Overcoats
All wool, juvenile Overcoats in neat grays, tans and overplaids; convertible and button to neck styles. Also gray, tan and brown chinchillas. Sizes 3 to 8 years. Big boys' warm Coats, four pockets, style latest winter models. Sizes 8 to 16 years.

The Mackinaws
Big, warm plaid Mackinaws, in every desirable shade and style; 4-pocket, belted models. Sizes 8 to 17 years.

Hillman's—Third Floor.

DOMESTICS AND LINENS

CROCHET BED SETS

Excellent quality. Full size bedspreads for double beds. With bolster to match. Range of pretty Marseilles patterns. 6.00 value, at **4.38**

81x90 Standard Sheets
Seamless sheets for double beds. Full size, 81x90. Made of extra good quality sheeting. Free from dressing. With 3-inch hem. 1.98 value, at **1.19**

45x36 Pillow Cases
Of soft bleached cotton, free from dressings. Made to sell at 45c. Slightly imperfect. (No mail or telephone orders.) Each **22c**

Pure Linen Crash Toweling
Full bleached with fast colored pink or blue borders. Very good and absorbent; yard **20c**

Conestoga Feather Ticking
Well known brand, good wearing quality. Full range of pretty stripes. For feather pillows or mattresses covers. 59c value, yard **39c**

Hillman's—Third Floor.

SILKS

Satin Canton Crepe

40 inch, all pure Canton silk. Brilliant satin face, pebble crepe back. Extra heavy, yet beautifully soft. One of the finest satin Cantons made. All the new and scarce shades for street and evening wear; also white and black. A superb quality, $5.00 value, at yd., **2.98**

40-Inch Elegant Crepe Faille
All pure silk, with a wonderful sheen, so fashionable for dresses, costumes, wraps, etc. All the new and wanted shades. 4.50 value, at yard, **2.98**

Bengaline and Poplins
40-inch, silk and wool. Dame Fashion favors these heavy cord weaves. Shown in a beautiful range of new and staple shades, also black; 3.98 qualities, yard, **3.93**

Rich Satin Crepe

40-inch. A soft lustrous quality, particularly suitable for afternoon and evening costumes. All pure silk. Regular 4.00 value. Large assortment of street and evening shades. Plenty of rich black, yard, **2.49**

36-Inch Lustrous Radio Silk
An excellent quality of this smart Silk, equally smart for lingerie, frocks or blouse wear. In all the wanted lingerie shades and the new street shades, also black and white; 2.00 quality; a rare value at, yard, **1.39**

Extra! Exquisite Velvet Brocades
A wonderful collection, fashion's smartest mode, rich velvet brocade and chiffon. Exquisite designs. All the season's newest colors; 18.00 value. Sale price at only, yd., **9.25**

Satin Charmeuse

40-inch finely woven, bright satin face. All silk, soft draping, serviceable quality. Beautiful assortment of colors and black. Usual price 2.98; sale price, yard, **1.87**



See These Beautiful Garments (and Others) as Made According to

Excella Printed Patterns

On Live Models

From 10:30 A. M. to 12:30 Noon and 2:30 to 4:30 P. M.

You will find here an abundance of ideas and valuable information on choosing patterns, cutting and sewing. Special attendant will answer all questions.

NOTIONS

J. J. Clark's Machine Cotton
In black and white — all numbers, limit 2 doz. to customer, 12 spools for 23c

CORTICELLI Sewing Silk
100 yd. spools in black, white, complete line of colors. Special, spool 12½c

Drum Linings—of good quality muslin, neatly made. Sizes 28 to 42, special, 25c

Bodice Steels and Bones, in black and white, all sizes, 7c

Skirt Bones — of guaranteed quality, blunt and pointed styles. Will stand reshaping. 50c to 65c values, 29c pair.

Sanitary Rubber Sponges—Full size, well made, pure gum rubber. 75c value, 39c

Ribbon's Linen Thread, 200 yard spool, white or black, 20c

Dress Shields, good quality, neatly covered, 10c pair.

Dress Forms—Made of metal and fabric. White and black. Cup down on each, 7c

Twist Floss—300 count, perfect for needle work, 5c value, 5c

Fancy Tan Aprons, daintily trimmed. All beautiful colors. Regular 75c value, each, 50c

Jackson's Skein-Dye Blue Chevy—black and brown—25c dye, 18c

Dress Trimming Buttons. One dozen on card. All the new fall colors and color combinations. Regular 15c quality, Standard Needles — Sharps, betweens, darners — special for this day at, the paper, 6c

Embroidery Shopping Bags. With extra pocket, adjustable size. Strong and handy. 39c 50c value, 39c

Hillman's—First Floor.

DRESS GOODS

54-In. French Serge

All wool, splendid quality, finely woven, for frocks, suits and children's wear. Navy blue, black, etc. Regular 1.50 quality; yard, **1.98**

54-Inch French Spun Wool Jersey
All wool, fine quality jersey. Staples, beige, tan, cocoa, gray, belly, red, tan, reindeer, peacock, java, French blue, navajo, mass green, jade, chester green, navy and black, at yard, 1.67

Velmaka and Velneivoo Coating
56-inch all pure wool in the correct weight for suits and coats. Suede finish. Beautiful new Autumn shades. Excellent quality, would sell regularly at 9.50; sale price, yard, 6.89

Woolen Materials

A special purchase! Fabrics include stripe suiting, poiret twills, sponge weaves, bengalines, plaids, checks, chalkline stripes, etc. 54 inches wide. Many desired colorings, also black. Values to 5.95 at, yard, **2.98**

VELVETS

All Silk Face and Back—40 In.

Chiffon Velvets

The season's fashionable fabric, in what we believe to be the most extensive assortment of colors for street and evening wear. Regular 8.50 quality, special, yard, **5.77**

1,000 Yds. of Imported Black Chiffon Velvets
40 inch fine closely woven all silk face, rich black. One of the most favored fabrics for charming frocks. Beautiful and serviceable. Regular 4.50 quality offered tomorrow while quantity lasts, at yd., 3.85

40-Inch Black All-Silk Chiffon Velvet
All silk face and back. Lustrous and lightweight, as fashionable for street and evening wear, wraps, etc. We are very fortunate to be able to offer this high grade all silk chiffon velvet at the extraordinary low price, 7.50 value yard, at 4.95

BLACK SILKS

36-Inch Satin Charmeuse
All silk; high, lustrous, finely woven; 2.49 quality, yd., 1.45

40 Inch Black Satin Canton All Silk, 4.00 quality, with high satin face; 2.55 yd., 2.55

Black All Silk Bengaline; extra quality; 44 inches wide; exceptional val. at, yd., 3.48

LININGS

Fancy Sateens
Exceptionally suitable for linings. One of the best qualities for dresses, suits, skirts at 49c. On sale at, yard, 49c

Novelty Brocade
36-inch Fancy Silk Mixed Novelty Brocades in two-tone effects for coat linings. On sale to-morrow, yard, 1.14

TRIMMINGS

Fancy Trimmings
Novelty Braids, Rosebud Trimmings, Metal Braids, etc. All wanted colors and color combinations. Yard at 19c

Fur Trimmings
Mouflon pelt and cones; colors, gray, black, tan, taupe; 2 to 4 inches wide. Some 1.65 to 2.50 values, added quality to put on dress or coat, 4.29

LACES

SPANISH ALL-OVER LACES AND FLOUNCINGS

Heavy quality Silk Spanish lace, 36 inches wide, dainty designs; black gray, tan, white, etc. Values to 1.50; while limited quantity lasts, yd. **69c**

Irish and Filet Laces
Hand made Irish and Filet Laces. Chinese made edges and insertions. Widths 1½ to 3 inches. Beautiful floral designs; Monday, the yard at **45c**

Novelty Laces
Choice of Lace Edges, 5 to 9 inches wide; Net Top Laces, 10 to 14 inches wide; edges; Metal Embroidered Net Bands and Top Lace Edges and Insertions, 18 to 22 inches wide, at **39c**

Hillman's—First Floor.

Closing Out 1,000 Pairs of Women's

Satin, Patent and Kid Low Shoes

Newest Fall Styles In Short Vamp Lasts

2.77

VALUES TO 5.00

These Shoes are made by one of the leading makers of high grade Shoes in the country. All are very newest Fall styles. Made with hand turned flexible or welted soles. Full Louis, Baby Louis, Russian Block, Cuban and Low Walking heels. Broken sizes to 6 only.



Hillman's—Third Floor.

Winter Underwear

For Men, Women and Children



Warm, desirable weight underwear of a dependable quality. Bought from several large mills at price concessions and offered accordingly.

Women's Silk Striped Merino Vests 39c
Low neck, sleeveless style. French band top yokes; come in regular and extra sizes. Medium weights for Fall and Winter wear. 75c grade, 59c.

Women's Silk Striped Merino Union Suits 98c
Splendid weight for Fall and Winter wear. Low neck, sleeveless style. French band top yokes. Regular and extra sizes. 1.75 value, at

Children's Union Suits 89c
Warm fleece lined, heavy ribbed cotton union suits. For boys and girls. All styles. Worth to 1.50; at

Men's Wool Shirts and Drawers 1.19
Warm Winter weights, natural color. Non-shrinkable. Soft and noniritable. Sold regularly at 1.98 a garment,

Men's Union Suits 1.39
Regular 2.00 Values
Heavy ribbed combed cotton Union Suits. Winter weights, light fleece lined. Pearl color. Sizes, 36 to 46.

Men's Union Suits 2.98
Regular 3.98 Values
Men's fine, medium weight worsted and wool ribbed Union Suits. Gray color, form fitting; at

Hillman's—First Floor.

ALL OUR STORES OPEN THURSDAY AND SATURDAY EVENINGS

Englewood Store Open Tues., Thurs. and Sat. Evenings.

SOUTH SIDE STORES
1906-1908 Wabash Ave.
Near 20th Street
1901-1911 South State St.
Near 20th Street
822-824 W. 63rd St.
N. E. Corner Green Street
One Block West of Halsted

L. FISH FURNITURE CO.
EST. 1858

NORTH SIDE STORES
3036-3038 Lincoln Ave.
Between Southport and Barry Avenues
Look for the Sign of the Big Fish
654-656 W. North Ave.
N. E. Corner Orchard Street
Two Blocks East of Halsted Street

CREDIT TERMS ARRANGED TO SUIT YOUR CONVENIENCE

The Season's Greatest Values at Fish's!!

"Master-Built" 3-Piece Parlor Suite
Combination Plain and Figured Velour

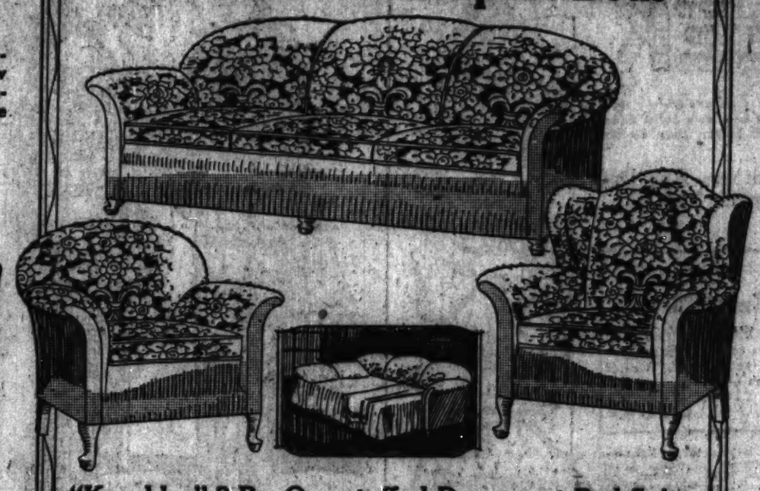
$169.85

A parlor suite of unusually artistic design and exceptional quality offered at a remarkably low price. See this wonderful value at any one of our stores.



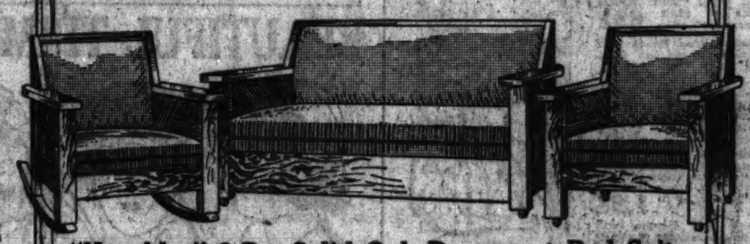
IN this handsome 3-piece Parlor Suite we offer you the greatest value in all Chicago. Suite consists of Davenport, Chair and large Wing Chair, strictly hand tailored and carefully upholstered in combination plain and figured velour. Guaranteed spring construction throughout. Spring filled loose cushions. Artistic tassels. Legs are double doweled, nailed and glued—insuring absolute rigidity. Only 100 Suites on sale.

A Very Remarkable Sale of the Famous
"Kroehler" Davenport Beds



"Kroehler" 3-Pc. Overstuffed Davenport Bed Suite

REGULAR $300 value. Upholstered in combination plain and figured velour. Highest grade spring construction throughout. Removable spring filled cushions. The davenport opens into a full sized bed with a sagless steel bed frame to sleep on. 3 pieces complete, special at..... **$179.00**



"Kroehler" 3-Pc. Solid Oak Davenport Bed Suite

LOWEST price on record for a genuine "Kroehler" Suite of this quality. The frames are built of selected solid oak, finished in a rich golden. Spring seats and backs are upholstered in imitation Spanish leather. Davenport opens into a full sized bed. 3 pieces complete..... **$79.85**

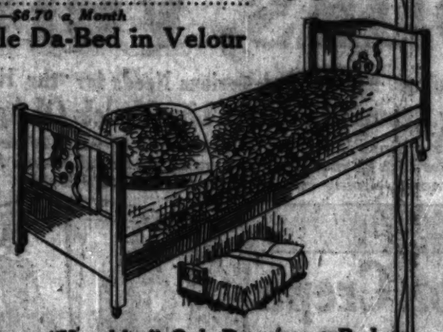
$7.00 Cash—$6.70 a Month

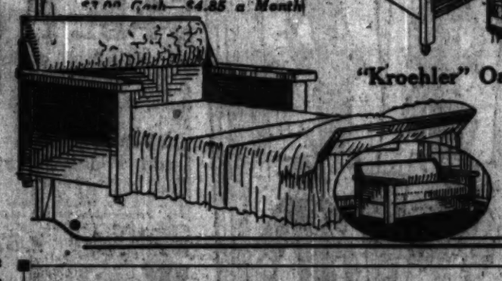
"Kroehler" Double Da-Bed in Velour

$54.85

AN entirely new and exclusive design. Beautiful mahogany finished solid birch frame. Upholstered in beautifully figured velour of excellent quality. Complete with pillow to match. Opens into a full sized bed with separate steel bed frame to sleep on. Very unusual value. On sale this week only.

$5.00 Cash—$4.85 a Month





"Kroehler" Oak Davenport Bed

$47.65

SOLID oak frame, golden finish. Upholstered in imitation Spanish brown leather. Spring seat and back. Big value!

"Master-Built" Strictly Hand-Tailored Kidney Parlor Suite, Choice of 2 Pieces

$229.50

Upholstered in highest grade Jacquard Velour in rich two-tone effect. A parlor suite of rich elegance and distinctive beauty. Our price is unusually low.



THIS is the first time a suite of this type—combining such artistic elegance and such unusual quality—has been offered at so low a price. Beautifully hand tailored in every detail. Enduringly upholstered in highest grade Jacquard velour, in artistic two-tone effect. Spring-filled loose cushions. Full coil spring construction throughout. Handsomely carved, antique mahogany finished base. Choice of two pieces.

Rugs



9x12 Ft. Fringed Seamless Wilton Velvet Rug

THIS is a remarkable rug value. A very fortunate purchase makes this unusually low price possible. Skillfully woven of selected worsted yarns without seams of any kind. Reller finished ends. Comes from closely woven backs. Choice of the season's latest and most popular patterns. Special this Week at..... **$44.65**

$1.60 Cash—$3.95 a Month

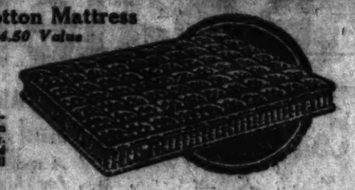
Tapestry Brussels hall or stair carpet, per yard.... **76c**

Fine velvet hall or stair carpet, per yard..... **$1.38**

40 Lb. All Cotton Mattress
Regular $14.50 Value

$9.98

Made of selected, resilient cotton, covered in French art ticking. Firmly stitched and tufted. Imperial roll edges. All sizes.





Tudor Phone Set
A Special Value!

$16.90

A BEAUTIFUL Tudor design of charming elegance. Expertly built of selected birch in rich mahogany finish. Shelf for telephone book. Chair slides under the table when not in use. $24.50 value!

Cedar Lined Walnut Finish Chifforobe

$39.65

REGULAR $54.50 value! Expertly built of selected gumwood, finished in walnut. Wardrobe section is lined with aromatic red cedar—absolutely moth and vermin proof. French plate mirror and roomy drawers. An unusual value!

$1.00 Cash—$3.85 a Month



Kitchen heater, garbage burner or laundry stove. 2 hole size. Adjustable legs. Nickel gas mantle. Special all this week at all our stores **$19.95**

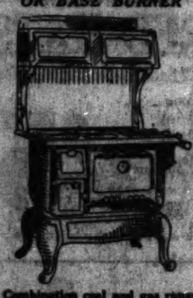


Parlor Heater. Burns coal or wood. Attractively nickeled. A high grade heater at a very low price. Only 75 on sale at.... **$29.95**



"Wonder" Base Burner. A handsome, powerful heater of artistic design and splendid quality. Burns hard coal. Special at..... **$63.95**

$5.00 FOR YOUR OLD STOVE ON THE PURCHASE OF A RANGE OR BASE BURNER



Combination coal and gas range. 24 covers for coal and 3 for gas. Large oven with broiler. White enamel and nickel trimmed. Special at..... **$79.85**



Semi-porcelain gas range. Full-sized steel body. Large oven and broiler. Attractively porcelain enameled and nickeled. Special at **$59.85**



Full porcelain gas range. Chicago's greatest value. Perfect in construction and operation. $115.00 value. Special at..... **$74.95**

"Hub" Walnut Finished Bed with Artistic Cane Panels

Complete with Coil Spring and Cotton Mattress

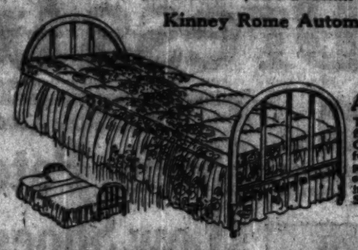


THE genuine "Hub" bed is made of seamless steel tubing, finished in white enamel with attractive, metal cane panels as shown. Posts are 2 inches in diameter. Double deck coil spring is gray enameled—absolutely rust-proof and fully guaranteed for 20 years. Mattress weighs 40 pounds, filled with selected cotton and covered in art ticking. Complete outfit..... **$42.95**

$1.00 Cash—$3.95 a Month

Kinney Rome Automatic Da Bed

$29.45



ATTRACTIVE Windsor style. Tubular steel frame finished in white. Opens handily into a full sized bed. Complete with comfortable cotton felt mattress, in figured ticking. Special for this week.

$1.00 Cash—$2.85 a Month

Ivory Finish Wood Crib
Very Low Priced!

$7.89

$14.50 value. Full size; built of selected hardwood, in rich ivory finish. Complete with link spring. The drop side with safety latch. Big value! On sale this week only at all our stores.



Davenport End Table
Regular $8.50 Value!

$4.39



Artistic Tudor design. Expertly built of selected birch, finished mahogany, handsomely rubbed and polished. Top measures 12x24 inches. Table is 24 inches high. Only 100 on sale at this price. No phone or mail orders.

Exchange Your Old Furniture for New!

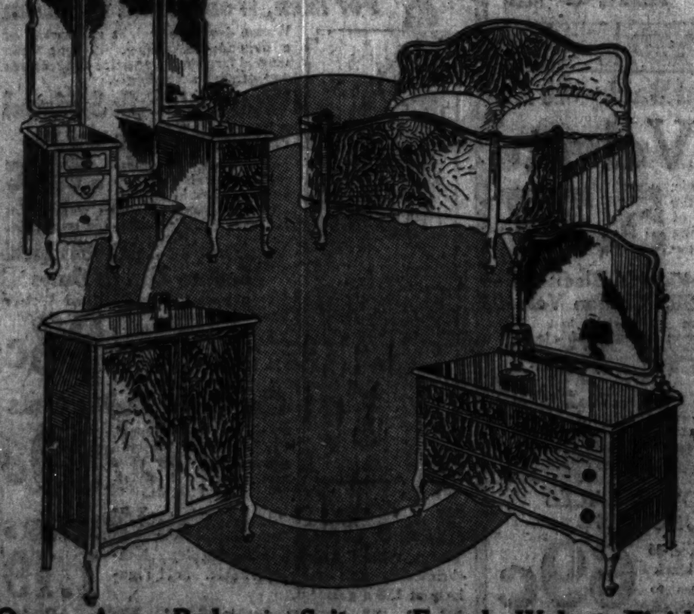
WE shall be glad to make you a satisfactory allowance on your old furniture, rugs or stoves, in exchange for any new furnishings you may care to select. This allowance will be accepted as cash or as part payment on the new furniture you have selected. Furthermore, we'll gladly arrange liberal terms of payment to suit your convenience on the balance.

All furniture received in exchange is carefully repaired and refinished and is offered for sale ONLY at our Furniture Exchange at

1901-1911 State Street, Near 20th Street

These Special Values on Sale All Week at All Our 8 Stores. Shop at Our Nearest Store.

Goods Held for Future Delivery if Desired. Terms Arranged to Suit.



Queen Anne Bedroom Suite — French Walnut Finish

This is a beautiful suite in every sense of the word. The tops, fronts and sides of each piece are veneered with genuine American walnut, hand rubbed and polished and finished in French walnut, two-tone effect. The posts and standards are built of selected solid gumwood. Dresser is 66 inches wide. Bed is full size with artistic bow foot end. Dustproof construction.

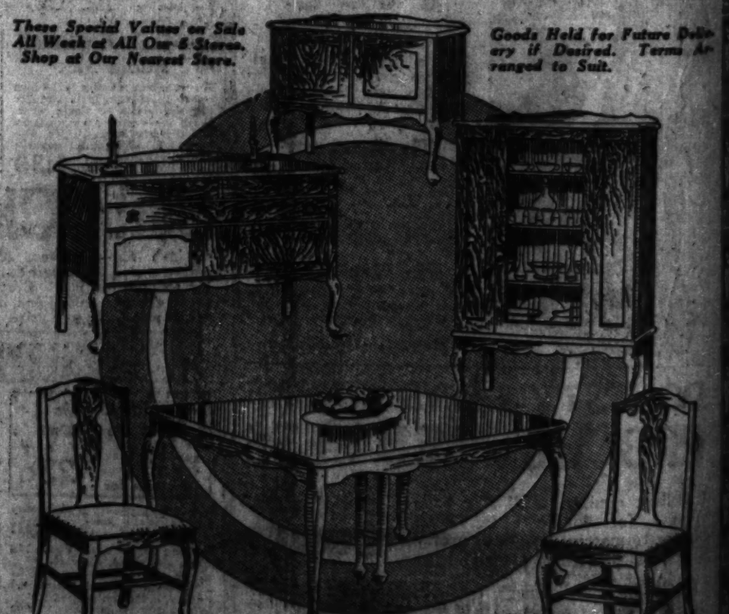
Dresser, $71.50 value,	Bed, $55.00 value,	Chifforobe, $62.50 value,	Vanity Dresser, $69.50 value,
$49.35	**$43.95**	**$46.65**	**$63.95**



Remarkable Values in Gold Seal Congoleum Art Squares

THE ideal floor covering for every room in the house. Lies flat without fastenings; does not curl up at the edges. It is rot-proof, waterproof and absolutely sanitary. Quickly cleaned with a damp cloth or mop. Guaranteed first quality—not factory seconds. Choice of many artistic patterns.

Size 6x9 ft.	Size 9x9 ft.	Size 9x12 ft.	Size 9x15 ft.
$4.74	**$7.11**	**$9.48**	**$11.85**



Elegant Queen Anne Dining Suite — Rich Walnut Finish

AN unequaled value! Built of selected gumwood in walnut finish. Table measures 42x60 inches and extends to 8 feet. Chairs have full box constructed seats upholstered in genuine blue leather. Table and 4 chairs, $60.50 value, special at..... **$45.00**

Buffet, $57.50 value, at..... **$25.00**

China Cabinet, $42.50 value, at **$29.50**

Extension Server, $25.00 value, at.. **$15.00**

PART 8 | DRAMA

Chicago Sunday Tribune

THE WORLD'S GREATEST NEWSPAPER

Theaters Movies
Music Radio

OCTOBER 5, 1924.

September's Best Films in Review

THE BEST PHOTOPLAYS OF SEPTEMBER.

SECRETS.	TURMOIL.
THE MAN WHO CAME BACK.	THE ALASKAN.
CAPTAIN BLOOD.	THE CITY THAT NEVER SLEEPS.
THE THIEF OF BAGDAD.	IN HOLLYWOOD WITH POTASH & PERLMUTTER.
NEVER SAY DIE.	
THE COVERED WAGON.	

By Roberta Nangle.

CINEMATICALLY speaking, September hasn't been such a bad month. Herewith we present ten of our best samples. Take your choice:

"SECRETS" is the story of a woman's life, depicting the joys and sorrows and the hopes of fifty years. Miss Talmadge says it has "romance, action, suspense, heart throbs — beauty." Norma Talmadge is the star, and the supporting cast is headed by Eugene O'Brien.



GEORGE O'BRIEN, who did some fine work in "The Man Who Came Back."

* *

"THE MAN WHO CAME BACK" harks back to the good old days of melodrama, wherein the course of true love runs ever so roughly to a nice old fashioned, happy finish.

* *

"CAPTAIN BLOOD" is an adventurous tale of brave men and fair ladies. If you like 'em hot, you'll enjoy it. J. Warren Kerrigan is the handsome hero.

* *

"THE THIEF OF BAGDAD" is the loveliest of fairy tales—the most fantastic of Arabian Nights stories. Douglas Fairbanks is the thief who slays dragons and braves fire and water to win the hand of the beautiful princess. Surely, you dreamed about all of the characters in your childhood!

* *

"NEVER SAY DIE" is recommended chiefly because of Douglas McLean, a comedian who really can make you laugh. The plot is rather unlogical, but it's funny.

* *

"THE COVERED WAGON" is a realistic picture of life in the forties. It's splendidly directed and photographed, and, if you want to see a chapter of American history brought to life on the screen, you should see it. It ran last year at Woods theater and came back to town last month.

* *

"TURMOIL" shows you the American business man, who's better at making money than he is at bringing up his offspring. It's interesting, chiefly, because the characters are true to life, as Booth Tarkington's always are.

* *

"THE ALASKAN" can't boast of much plot, but the players do good work. And it has Thomas Meighan, who continues to draw crowds to the box office.

[Continued on page four.]

GAY DAYS FOR STARS, ON FOREIGN SHORES

By Grace Kingsley.

LOS ANGELES, Cal.—[Special Correspondence.]—If those old boys, Nero, Napoleon, and Cæsar, could come back wouldn't they have a good time now! And so would the picture stars, for they are all over there in Europe. Just to think that poor dear Byron missed meeting Constance Talmadge and Alice Terry. I think Byron would have been a great fan. Then we should have had Connie's eyes and Alice's mouth properly three sheeted.



CONSTANCE TALMADGE, who won't brave the Atlantic in winter.

In the meantime, delightful chatty letters continue to come over from some of the stars. Constance and Norma Talmadge, by the way, are probably going abroad next spring. They don't want to go in winter time, they explain, because they are both rather nervous about the Atlantic ocean storms, and even if nothing happens to their ship, they get dreadfully seasick in heavy seas.

That is, Constance will go, if she can tear herself away from Ronald Colman! Buster Collier is away, and Connie is having a simply glorious time going swimming, motoring, and dancing with Ronnie. Ronnie and Connie—it does sound sweet, doesn't it?

Carmel Meyers is having the joyous time of her young life over in Rome, where she had just arrived from Vienna and Berlin when she wrote me.

They certainly do get film news balled up over there, to judge from a Vienna paper, the Film News, which Carmel sends me. She translated, but sends the paper for corroboration in case one may think she is spoofing.

"It holds the amazing news," writes Carmel, "that Harold Lloyd and Mildred Harris are rejoicing over the birth of their first born son! And on page 24 we read the information that Julanne Johnston was an erstwhile wife of Douglas Fairbanks!"

Miss Meyers hadn't yet begun work in "Ben Hur" when she wrote, but was expecting to commence any day.

"I was so intrigued with Vienna, its music, men, and women and romance, that it was hard to leave. But meeting the whole company here made up for what I left behind. I found them all hard at work—Mr. Niblo with a new coat of tan, which adds to his jovial personality; Ramon Novarro with his hair long—we call him 'Ben Hairy'; Kathleen Key, much thinner than when she left Hollywood, but not from eating spaghetti; and Bess Meredith, hospitable as ever, stealing away late in the afternoon in time to take mother and me to tea atop a hill overlooking Rome, the Casino Valledia.

"From the glimpse I've had into the smart gown shops here, I'm most thankful I don't have to do any buying!"

* *

A Light Luncheon of Lobster.

Julanne tells of meeting the great Asta Nielsen, noted German screen actress, in Berlin, and of how gracious and generous this artist was to the Americans.

"When she heard they had an American cast for 'Garrgan,' she said she was glad," writes Julanne, "because Ger-

[Continued on page five.]

Coming Events Cast Preludial Shadows

By Edward Moore.

LEST we forget, a new and active musical season is peering over the horizon. Renee Thornton and Ulysses Lappas at Orchestra hall, also Herbert Gould at Kimball hall, will open the list of recitals on Tuesday night; the Edison Symphony orchestra schedules its first monthly entertainment of tunes and galloping portraits Thursday night at Orchestra hall; the Chicago Symphony orchestra will start its twenty-eight Friday afternoons and Saturday evenings this week; Mr. Neumann's calendar of recitals impends shortly. And not more than a month away looms the Chicago Civic opera.



OLGA FORRAI, Newcoming soprano with Chicago Civic Opera company.

It will, perhaps, not be quite such a strenuous season as last, which at one time and another betrayed several symptoms of abnormalcy. Some of the melody makers who have been concentrating upon American audiences and American box offices are planning to turn their efforts farther afield. Germany, to name only one musical nation, has begun to pay for its music in rentenmarks instead of paper, and people say that fees there are coming to average about as high as anywhere else. All of which tends to divert traffic and lessen localized strain. Still, there will be enough here in Chicago to satisfy the most exigent.

* *

Thornton-Lappas Concert.

The joint recital by Miss Thornton and Mr. Lappas looks at this distance as though it would classify as a good deal of an event. Miss Thornton, as a number of concert patrons learned one night last season, is a soprano with both voice and the art of singing developed to high extent. In both matter and manner her recital became one of the most interesting and ingratiating events of a crowded year. In private life Miss Thornton is Mrs. Richard Hageman, and Mr. Hageman, a distinguished and popular composer, pianist, and conductor, will be present as her accompanist.

Mr. Lappas, a tenor of Greece, did his first Chicago singing during the operatic consulship of Mary Garden. Appearing first as Dick Johnson in "The Girl of the Golden West," he was a prompt hit with the audience, who found time amid the petulant popping of pistols to applaud his fresh, resonant, solid voice and the ease with which he surmounted the waves of the high C's.

Also, though strictly speaking this is not a musical consideration, the recital will be given for an excellent cause. Its proceeds will be turned over to St. Catherine's club, which, now located in Evanston, provides a home for a group of dependent, not delinquent, wards of the Juvenile court. It is about four years old, and provides education, clothing, recreation, and spiritual guidance through voluntary donations and gifts, to the end that deserving girls may grow into self-respecting and respected women.

So for various reasons this recital will be worth your

[Continued on page nine.]

AWFUL MRS. EATON MAKES STAGE DEBUT

By Burns Mantle.

NEW YORK.—[Special Correspondence.]—Those two earnest boys of literature, John Farrar of the Bookman and Stephen Benet who writes poetry, thought they saw a play in Andrew Jackson's defense of Margaret O'Neal Eaton during the days of his first administration.

Mrs. Eaton, you will readily recall if you are good at recalling, was the daughter of a tavernkeeper and herself among the most charming of barmaids when Washington still had barmaids.



KATHERINE ALEXANDER playing the title rôle of "The Awful Mrs. Eaton." [Matzene Photo.]

Among the men she married one died from drink, it being slyly hinted that he was broken hearted because of Peg's love affairs, and the other became secretary of war under Jackson.

Whereupon the other cabinet ladies refused to have anything to do with Peg. The Calhouns were going to drive her from the district, the Clays openly sniffed at her, the Websters talked about her something scandalous.

But old Andrew, knowing her for a good girl, and liking her husband, sprang to her defense, and not only stood by her but sent his own niece home and made Peg hostess at a White House reception that she might in effect thumb her pretty nose at all Washington's social leaders. Which she did.

As it turns out, the play called "The Awful Mrs. Eaton" is an undramatic, cumbersome affair, spotted with such historical incidents as that in which Jackson received the British ambassador while he (the President) was being shaved, and the explosive bit in which he, acting like a safety valve opened wide and screeching, boldly defied Calhoun and promised to hang him if he continued his disloyalties in respect to South Carolina's threat of secession.

There is a comic parade of notables at the reception, and several bits of sentiment that are nice enough. But the whole thing suggests college theatricals rather poorly done. I doubt if it gets far.

Katherine Alexander, a pretty, vivacious, enthusiastic ingénue, who was a flapper in "Chains," plays the title-rôle and gives the play such charm and interest as it commands. Frank McGlynn is the Jackson, doing well with the part but never quite suggesting anything deeper in characterization than an interesting masquerade.

* *

"Minick" Too Good?

Strange objection to make to a play—that it is too perfect. And yet that is the only criticism the experts had to offer in their reviews of the new comedy called "Minick."

This is the play George Kaufman and Edna Ferber whittled out of one of Miss Ferber's best liked short stories, "Old Man Minick." It relates, you may recall, the adventure of a 71 year old veteran who goes to Chicago to live with his son and daughter-in-law after Ma Minick dies.

He is an amiable old customer, not too set in his ways and quite determined not to cause anybody the least trouble.

[Continued on page three.]

Words in Advance on "White Cargo"

By Frederick Donaghey.

THE catalogue of good plays now in Chicago will be increased tonight by "White Cargo"; as a reporter of the theater, I am already sold on this piece. It was easily the best of many plays I saw in a recent fortnight in New-York. I did not see all that were there to be seen; but I missed none of reputed importance save "Beggar on Horseback," which had at the time been bulletined for its current engagement in the Adelphi. At any rate, I have no reason to suspect that among the plays I did not see was any so well worth seeing as the one to be submitted tonight in the Cort. . . .



JASON ROBARDS He is the actor of the hero in "Seventh Heaven."

That the play has been in performance in New-York since eleven months ago tonight does not necessarily mean, anything: it were just as good a play if it had been taken off there after eleven nights or eleven minutes. I am told that it is a success in London; and that is a more flattering endorsement of my attitude toward "White Cargo" as few plays are successful in London, where there isn't too much money for theater-going; and few English men will fail to find a message for white civilization in this uncommon piece. . . . And what the play holds for an Englishman it holds for an American, too, if he will simply take it. Apart from being a shapely drama, "White Cargo" is a topical document as urgent as today's first-page news about Japan and the yellow League, and as enthralling at least as the mathematical formula which shows how Charles W. Bryan may be made President of what he and his comic accomplice, Mr. Davis, probably call these United States.

* *

A Play of Frank Dialogue.

I am not of the belief that Mr. Leon Gordon, the author, designed the play as propaganda, or that he wrote it with any idea other than that it might catch on. Indeed, there is or has been litigation based upon the averment that he had no idea other than that, and that he didn't originate the play, but simply adapted it from a work belonging to somebody else. As to this, I don't care a rap, and theater-goers need not: the point is that "White Cargo" is so good a play that I am thus seeking to prejudice you for it in advance of its showing in Chicago. . . . It is adult stuff,—as "hearty," at least, as "The Hairy Ape," and a far, far better thing in all ways. In this matter of adult appeal, I have been curious as to what might have been said in the text of "What Price Glory!" which was not in the text of "White Cargo" when, in July, I saw it in New-York. . . .

The latter play was first put on in one of the alleyway theaters in Manhattan, and was regarded as a washout after a week or two of dwindling interest. Somebody liked it well enough to square the matter of the unpaid actors with their union, move it into a theater in need of an occupant, and

[Continued on page two.]

THE OUTLINE OF SCIENCE

EDITED BY Professor J. ARTHUR THOMSON

A PLAIN STORY SIMPLY TOLD . . . . . XLII.—HOW DARWINISM STANDS TODAY

WHEN people speak of Darwinism they sometimes mean the general idea of evolution—that the present is the child of the past and the parent of the future.

Now the evolutionary way of looking at things has certainly been confirmed by the progress of science and is almost unanimously accepted by competent judges today. The horse that gallops past on the tiptoe of one digit of each foot is the natural outcome of an ancestral stock of small hoofed mammals that used to plod about in the Eocene meadows with four toes on each fore foot and three and a vestige on each hind foot. This bird that flies past is the descendant of such an old fashioned type as the Jurassic archæopteryx—an archaic bird with teeth in both jaws, a long tail like a lizard's, and a sort of half inside wing. And this first known bird must be traced back to an ancestry among the extinct dinosaur reptiles, though the precise pedigree remains hidden in the rocks. These reptiles must be traced back to certain primitive amphibians, and these to certain old fashioned fishes, and so on, back and back, till we lose our clew in the thick mist of life's beginnings.



[Photo copyright Collection.]

GREGOR MENDEL, ONE OF THE FOUNDERS OF THE SCIENTIFIC STUDY OF HEREDITY.—Gregor Johann Mendel (1822-'84), the son of well to do peasants in Silesia, became a priest in 1847, studied physics and natural science at Vienna from 1851 to 1853, and eventually became abbot of Brünn. In the garden of the monastery he made experiments with peas, hawkweed, and bees, and published in 1865 what must be regarded as one of the greatest of biological discoveries. It was practically lost sight of till 1900. Regarding "Mendel's law" Prof. Bateson says: "The experiments which led to this advance in knowledge are worthy to rank with those that laid the foundation of the atomic laws of chemistry."

If this is Darwinism it stands more firmly than ever, except that we are more keenly aware than in Darwin's day of our ignorance as to the origin and affiliation of the great classes. But, frankly, the only scientific way of looking at the present day fauna and flora is to regard them as the outcome of a natural evolution. In a previous chapter this statement has been justified.

But Darwinism is more properly used, in a stricter sense, to mean Darwin's theory of the factors in evolution. If birds sprang from dinosaur reptiles, if the modern horse is the descendant of Eohippus, which was about the size of a fox terrier, how did the gradual transformation come about? There were many evolutionists before Darwin, and some of them propounded theories as to the factors in the age long process. But Charles Darwin and his magnanimous fellow worker, Alfred Russell Wallace, thought out a coherent theory of the factors—a theory that fitted the facts so reasonably well that it soon won the conviction of a large body of naturalists. The essence of the Darwinian theory is in the two words variation and selection; and Darwin stated it in a couple of sentences: "As many more individuals of each species are born than can possibly survive, and as consequently there is a frequently recurring struggle for existence, it follows that any being, if it vary however slightly in any manner profitable to itself under the complex and sometimes varying conditions of life, will have a better chance of surviving and thus be naturally selected. From the strong principle of inheritance any selected variety will tend to propagate its new and modified form."

* *

The Essence of Darwinism.

This is, however, too terse a statement. It requires some disentangling and expansion. Proposition I.—Variability is a fact of life. Offspring are usually somewhat different from their parents and from the other members of the family. Some of these variations make for success—success in getting food, in avoiding enemies, in securing mates, in giving the next generation a good start, and in other ways. Individuals that have varied in a profitable way will succeed better than those that have varied in the opposite direction, and better than those that have not varied at all.

Proposition II.—If the individuals that have varied profitably get the reward of their superiority, and if the individuals that have varied unprofitably, or not at all, are handicapped by this inferiority, this will have an effect on the character of the stock, or race, or species, provided that the novel peculiarities are hereditarily entailed on successive generations. If the individuals with profitable peculiarities (let us say, plus variants) are consistently favored, and if their virtues are consistently handed on, their type will come to be that of the race. Whereas those with unprofitable peculiarities or none at all (let us say, minus variants) will be weeded out and will gradually disappear. Prof. R. C. Punnett has calculated that "If a population contains .001 per cent of a new variety, and if that variety has even a 5 per cent selection advantage over the original form, the latter will almost completely disappear in less than a hundred generations."

Proposition III.—But there cannot be sifting or selection without a sieve, and that is to be found in the struggle for existence. Living creatures are hemmed in by limitations and confronted by ever changing difficulties. There is a tendency to overpopulation; circumstances are changeful; the vigorous creature is a hustler. There is struggle for food, for foothold, for self-preservation, for mates, and for family well being—indeed, for luxuries as well as for necessaries. There is a struggle between fellows of the same kind, for a hungry locust may devour its neighbor and even the amœba may be a cannibal. There is a struggle between foes of quite different kinds, between the grazing herd and the marauding carnivores, between the kestrel hawk and the nimble field moles. There is struggle also between living creatures and their inanimate surroundings—the struggle against cold and heat, against wind and wave, against drought and flood. Subtle beyond description and almost ceaseless in its operation is nature's sifting, which Darwin called natural selection. In domestication and cultivation it is man who fosters and eliminates; in nature the same kind of transformation as the breeder and the gardener effect is brought about by the struggle for existence.

These three propositions express the gist of Darwinism, and the question before us is how Darwinism stands today. Before trying to answer this difficult question we may point out that it would be a sorry business if Darwinism stood today as it was left by Darwin. He knew well that he had only begun to solve the problem of organic evolution; he looked forward with clear eyes to changes that the progress of science would enforce. It would be a terrible contradiction in terms if an evolution theory did not itself evolve! The marvel is not that it is necessary to make some changes in what Alfred Russel Wallace so generously called Darwinism, but rather that so much of Darwin's doctrine stands firm, four square to the winds.

Another preliminary note is unfortunately necessary, that it is quite illegitimate to infer from our dubiety in regard to the factors of evolution any hesitation as to the fact. Our frankness in admitting difficulties and relative ignorance in regard to the variations and selections that led from certain dinosaurs to birds cannot be used by any fair minded inquirer as an argument against the idea of evolution. For how else could birds have arisen? As Wallace said in 1881, "Descent with modification is now universally accepted as the order of nature in the organic world." But the question before us is this: What, as regards the factors in evolution, have been the changes since Darwin's day?

* *

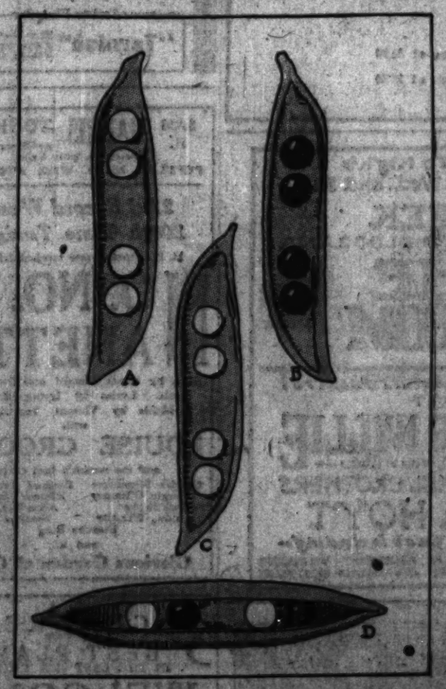
The Three Problems of Evolution.

THERE are three great problems before the evolutionist: (1) What is the origin of the new? (2) What are the laws of inheritance? (3) What are the sifting methods that operate on the raw materials provided and determine survival? In other words, what are the originative factors, what are the laws of entail, and what are the directive or sifting factors?

Evolution depends on new departures, peculiarities, idiosyncrasies, divergences, freaks, sports, a little more or this, a little less of that—in short, organic or constitutional changes. These are technically called variations and mutations. In other words, evolution—whether progressive or retrogressive—depends on the emergence of novelties. When there are no novelties there can be no evolution. The lamp shell, lingula, seems to have remained stagnant for many millions of years—a fine creature, but jolly perfect.

Heredity is the relation of organic continuity between successive generations, the living on of the past in the present, the flesh and blood linkage between an individual and his forebears on the one hand, his offspring on the other. The individual is like a lens into which rays from parentage and ancestry converge, from which they diverge again to the progeny.

Heredity is the reproductive relation which secures that like tends to beget like, and yet seldom does. Some peculiarities of an individual are heritable, others are not; longevity is readily entailed, but genius is not; deaf mutism is very transmissible, but a very brown Anglo-Indian father has a peach blossom complexioned daughter. Thus if we think early we see that heredity is not so much a factor in evolution as a condition. There would still be heredity though evolution stopped; but there can be no evolution without heredity. For heredity implies that the gains of the past can be capitalized, and, contrariwise, that individual losses need not involve racial bankruptcy. A man who has lost an eye may be assured that his son will have two, even if the mother is single eyed as well.



MENDEL'S LAW ILLUSTRATED IN PEAS.—A. Pod of a yellow seeded pea, the sire parent (dominant as to seed color). B. Pod of a green seeded pea, the other parent (recessive as to seed color). C. Pod of the hybrid offspring (the first filial generation), with only yellow seeds. Yellow seededness is dominant and green seededness recessive. D. The next generation (the second filial generation) shows the appearance of both yellow seeds (left light) and green seeds (shaded dark).

What are called variations and mutations in biological language are the organism's experiment in self-expression, and these are the raw materials of progress. Granted raw materials, and granted their contemporaneous emergence, something more is needed—their sifting. As we have said in a previous article, the process of evolution is a long drawn out process of testing all things and holding fast that which is good. The variations or novelties are the qualities to be tested— the struggle for existence, which includes the organism's endeavors, is the sieve that tests; heredity secures the holding fast of what has proved good. To employ a metaphor which has the defect of triviality, the variations are the ever fresh hands of heredity cards that are given to the organism to play with; the organism uses these in the struggle for existence—with its strange mixture of active endeavor and fortuity. But when the organism with a good hand—a persistently good hand—becomes eventually tired and vacates its chair for a successor, it hands on its luck, and its cunning, too. Thus the essence of Darwinism is that nothing succeeds like success.

* *

As Regards Variations.

THE fountain of change is even more copious than Darwin supposed. What is so clear in regard to pigeons and poultry, dogs and horses, that they are continually producing something new in their humanly controlled breeding, finds abundant illustration in wild nature. There are conservative types, it is true, which persist in a well poised organic equilibrium, but in many cases there is flux. Outlying variants link one species to another. When the novelties or variations are registered statistically they often form what is called the curve of frequency of error, which means that the number of variants of any particular magnitude will be in inverse proportion to the amount of the deviation from the mean. If the mean stature of the population be 5 feet 8 inches, there will be (as Alfred Russel Wallace points out) in 2,600 men, taken at random, one of 4 ft. 8 in. and one of 6 ft. 8 in., twelve of 5 ft., and about twelve of 6 ft. 4 in. In fact, there will be equal numbers at equal distances on each side of the mean, but the great majority of the deviations will not be far from the mean.

Since Darwin's time evidence has accumulated which shows that variations are more definite than used to be supposed. The paleontologists, who work out long series of fossils, bring forward cases of what looks like steady progress in a definite direction. There is a striking absence of what one might call arrows shot at a venture. It looks as if the occurrence of the new were limited by what has gone before, just as the architecture of a building that has been erected determines in some measure the style of any addition. An organic new departure will tend to be more or less congruent with what has been previously established. In post-Darwinian days the element of the fortuitous has shrunk.

* *

Discontinuous Variations.

DARWIN was much interested in sports or freaks, such as the sudden appearance of a dwarf or a giant, a hornless calf or a tailless kitten, a white blackbird or a weeping ash, a thornless rose or a stoneless plum, a wonder horse with its mane reaching the ground, or a Japanese cock with a tail six feet long. But Darwin did not venture to attach great importance to these brusque novelties or discontinuous variations, first because he thought they were of rare occurrence, and second because he thought they would be speedily averaged off in the offspring of a sport which had paired with an ordinary individual. He did not know what his contemporary Mendel proved, that when a pure bred tall pea and a pure bred dwarf pea are crossed the offspring are all tall.

Now one of the great changes that has come about since Darwin's day is a recognition of the frequency of discontinuous variations, by which we mean sudden novelties which are not connected with the type of the species by intermediate gradations. We may think of the white crow or the weeping willow. The Proteus leaps as well as creeps. Especially through the investigations of Prof. William Bateson and Prof. Hugo De Vries it has become plain that changes of considerable magnitude may occur at a bound. When the new character that suddenly appears, such as Shirley poppy or a short legged Ancon sheep, has a considerable degree of perfection from its first appearance, is independently heritable to the offspring, and does not blend or average off, it is called a mutation. Prof. De Vries writes: "The current belief assumes that species are slowly changed into new types. In contradiction to this conception, the theory of mutation assumes that new species and varieties are produced from existing forms by sudden leaps. The parent type itself remains unchanged throughout the process and may repeatedly give birth to new forms. These may arise simultaneously and in groups or separately at more or less widely distant periods." This was strikingly illustrated by the sporting evening primrose (Œnothera lamarckiana), a species of North American origin which De Vries found at Hilversum in Holland, and which proved to be in a very changeful mood. Almost all its organs were varying, as if swayed by a restless internal tide. It gave rise abruptly to numerous new forms which bred true. It illustrated species in the making.

Darwin found the raw material of evolution in small fluctuating variations, which are no doubt of frequent occurrence. Since Darwin's day it has become not only possible but necessary to attach much importance to discontinuous mutations. The contrast was aptly illustrated by Sir Francis Galton, who compared the varying organism to a polyhedron (a solid body with many faces) which can roll from one face to another. When it settles down on any particular face it is in stable equilibrium. Small disturbances may make the polyhedron oscillate, but it always returns to the same face. These oscillations are like Darwin's fluctuating variations, but the comparison breaks down, inasmuch as the living creature may be, as it were, fixed in one of its oscillations, so that the variant makes a fresh start. Greater disturbances of the polyhedron may make it roll over on to a new face altogether, where it comes to rest again, only showing once more the minor fluctuations around its new center. The new position corresponds to what is now called a mutation. Studies in inheritance have shown that these mutations have great staying power; they reappear persistently and intact in a certain proportion of the descendants. They are not liable to be swamped by intercrossing, as Darwin supposed. The curious fact is that the hereditary entailment of the fluctuating variations, which Darwin almost took for granted, requires more demonstration today than does the hereditary entailment of mutations.

[Copyright, 1922, by G. P. Putnam's Sons.]

(Another installment of "The Outline of Science" will be published next Sunday.)



A FACTOR IN THE STRUGGLE FOR EXISTENCE (PEREGRINE FALCON ATTACKING A DOOK).—The peregrine falcon, which has been described as "the most powerful bird for its bulk that flies," preys largely on other birds, which it attacks during flight. The falcon's aim is always to get higher than its quarry; it then "closes" from above, killing not by force of impact but by the grip of its strong talons. As in many birds of prey, the female is larger and stronger than her mate and can beat larger game. Reproduced by courtesy of Messrs. Methuen & Co. from "A History of Birds," by W. P. Pycraft. (After a drawing by C. H. Leigh.)

Words in Advance on "White Cargo"

By Frederick Donaghey.

[Continued from page one.]

nurse is along until the public discerned that "White Cargo" was entertainment. . . . See it!

* *

Mr. Hampden as Cyrano.

SIR: I took from your September 30 review of Mr. Walter Hampden's performance as Cyrano de Bergerac a great deal of pleasure, of satisfaction, and of information, as I always do when you write about the serious drama. But I am out of agreement with you when you say that Mr. Hampden errs in not emphasizing the Gascon in Cyrano, and that the defect of his impersonation is that he does not keep the brave fellow's lusty vigor ever to the fore. After all, Mr. Donaghey, Cyrano was a scholar, an artist, and a man of fine attainments and instincts; and it does not seem to me reasonable that such an one would flaunt his prowess as a battler, or that he can justly be called "what you called him appositely to your happy quotation from the text—a gesture. . . . I prefer to assume that you know something of the actual De Bergerac; and I am, therefore, at a loss to account for your belief that Mr. Hampden should play the rôle as a sort of master-bully.

JAMES ATWELL FENWICK.

After all, Mr. Fenwick, Mr. Hampden's business lies with Rostand's play, and not with the actual De Bergerac, so that it doesn't matter what De Bergerac may have been in his habit as he lived. . . . I have not talked about the play with Mr. Hampden; but I suspect that he acts Cyrano as the best can act him, and not in an effort to effect a compromise between Rostand and history. . . . And out of the first act of Rostand's text I take all the warrant required for my view that Cyrano is a conscious and an eager bravo, and that he means to flaunt his prowess. The adoring Ragueneau says of Cyrano, in describing him to the others assembled for the performance in the Hôtel de Bourgogne:

He might have been a model for Callot:
One of those old swashbucklers in a masque:
Hat with three plumes, and doublet with six points!
His cloak behind him over his long sword
Cached, like the tail of a strutting Chanticleer:
Prouder than all the swaggering Tamburlaines
Hatched out of Gascony! . . .

Shaw says that the annals of Shakspere in the theater are simply the annals of so many actors as Hamlet, as Shylock, as Macbeth, as Lear, and-so-on; and that is more nearly true than most of the things Shaw says about Shakspere. . . . And what is true of the big rôles in Shakspere is equally true of all the test-rôles in drama (including opera), and, so, is true of Cyrano. Mr. Hampden comes out of the inevitable comparisons with unexpected honors. When he resumes his experiments with Shakspere, he will be the better actor for having ventured with Rostand's masterpiece; for, while the character is not "great" as are those of Shakspere, it is exacting, and asks a lot from the player. And Mr. Hampden gives a lot—far more than I, for one, suspected that he had to give. . . .

With his cold mending at a second performance last week, I found in his acting even more to praise than the generous measure disclosed in the handicaps of the Monday opening. I am far from overpraising him when I say that his Cyrano is a better achievement than was that of Coquelin, who, to me, was the most overrated of all the French celebrities in my theater-going. . . .

Mr. Hampden, as both director and player, is farthest from the play in the passage where I looked to him to be nearest: in the lovely, compelling scenes that bring the comedy to an end in the convent-park as Cyrano's devoted duplicity is revealed to Roxane. Here the setting, the lighting, and the direction are of opera—ornate, gaudy, and pastiche—and Mr. Hampden is the self-conscious elocutionist instead of the loyal lover in the final and futile masquerade.

* *

Mr. Nathan and a Chicago Play.

The Current issue of *Life*, often a comic weekly, is called the Chicago Number, and isn't so good as it might be. Mr. Benchley, who writes about the drama for *Life*, isn't concerned with Chicago, and confines his *feuilletons* to Manhattan plays and acting; but what he might have done if he were what is known as *there* is done by his colleague, George Jean Nathan, in the American Mercury for the new month. . . .

Mr. Nathan has caught up with a play called "Easy Street," shown here late in the Spring and through part of the Summer, and later for nine or ten days in New-York, where the reviewers tried to kid it. Mr. Nathan says:

"This 'Easy Street' ran for eighteen serious and profitable weeks in Chicago, which is no small part of the humor. The savants of the Western metropolis viewed it as a profound dramatic treatise on marriage,—one in quality of a piece with Pinero's 'Mid-Channel,' Hervieu's 'Enigma,' and Tchekov's 'Ivanov.' . . . They sat enthralled . . . ; they wept lustily . . . in what has been called the literary capital of the United States. . . ."

I don't believe that even the author deluded himself as to what the "savants" of Chicago thought of "Easy Street." I know that he thanked me for what he called "laying off the thing"; and I have no doubt that he was moved by like feelings of gratitude in the case of my brother-savants. The play was kept on view here through thirteen weeks,—not eighteen,—by the season-pressure process, which is a surreptitious and mean and dishonest variant of the open and mean and dishonest device whereby nearly all plays are kept on view for thirteen or for eighteen weeks in New-York. . . . All of which is unimportant, and is set down by way of pointing out that Mr. Nathan is much like the comedians he derides: adything for a laugh.

New Playbills

What Is Due in the Chicago Theaters as Far Ahead as the Managers Know or Care to Tell About.

OPENING TONIGHT:

"White Cargo" in the Cort.—A play about Englishmen in the tropics of West Africa, and what happens to them when they get lonely and neurasthenic. It is by Leon Gordon, an actor, and is to be played here by Conway Wingfield, Miss Gladys Fraim, Richard Stevenson, Frederick Roland, Noël Leslie, Stanley Harrison, Frank Horton, Alan Wallace, Alan Davis, and Donald Lashley. . . . The Messrs. Wingfield, Stevenson, and Roland have acted in the long New-York run of the play.

NEXT SUNDAY NIGHT:

"Expressing Willie" in the Princess.—A comedy by Miss Rachel Crothers that has been successful for some time past in New-York. . . . It is to be acted here by a second company.

"The Potters" in the Great Northern.—J. P. McEvoy's comedy based on his weekly sketches of like name that were for a time a feature of the Sunday issue of THE TRIBUNE.

The Greenwich Village Follies [of 1923] in the Apollo.—Fifth issue of an annual which may be said to have established its trade-mark in Chicago.

SUNDAY, OCTOBER 19:

The Ziegfeld Follies in the Illinois.—No. 17 in the series to be sent hither. This is, as to spectacle and pageantry, the issue prepared for 1923 showing in New-York, and, as to skits and travesties, matter out of "Keep Kool!" a revue shown there through last Summer.

For the purposes of record, it is stated that Miss Jane Cowl in "Romeo and Juliet" and other plays, Miss Jeanne Eagels in "Rain," "Cobra," and "The Goose Hangs High," are among the attractions expected to be shown in Chicago in the near future.

Stage News

William Farnum, one of the first of the well-known actors to make a profitable reputation in the movies, thinks it about time for him to resume speech in the theater; so, he is mentioned as the star of a new play. . . . His brother, Dustin, seems to have abandoned conspicuous activity.

Arnold Daly is to act in a new play, as yet unnamed, by Homer Miles. . . . Another unfamiliar name among the playwrights is Robert Ritz: its possessor is the author of one called "Alloy."

"His Imported Wife" is the name of a new piece by Crane Wilbur, the actor who wrote "The Monster," shown here last year in the La Salle. . . . "Craig's Wife" is the title of something new by George Kelly, who wrote "The Torch-Bearers," and "The Show-Off." The latter piece is soon to be tried in London.

STUDEBAKER THEATRE | 42nd Crowded Week | 2nd Season of Anne Nichols' Abie's Irish Rose

BEHIND THE SCENES WITH ASHTON STEVENS

"YOU can't guess where I'm going tonight," said a friend of mine, a distinguished doctor who sometimes finds good medicine in the theater. I tried and couldn't. He was going to see "Abie's Irish Rose."

* * *

"TAKE your stethoscope along, Doctor, and listen at the lungs of that play, and perhaps you," I said, "will be able to tell why it lives so long." For "Abie" was being forty weeks old at the Studebaker and celebrating its one-thousandth (1,000th) performance in New York, and nobody had yet discovered the answer.

* * *

"I HAD a perfectly bully time at 'Abie'," he told me a day or two later, "and I think I know what makes it go. The play does all the work. It is as simple and inevitable as a comic strip. It calls for not the slightest effort of your own intelligence. Its suspense, if any, is pleasurable. You know that nobody will be offended, nobody made unhappy. It is an opiate for the mind, a safe one, and I shall prescribe it for patients who think too much and work too much or play golf too much."

Herald and Examiner, Sept. 23.

NOW AT BARGAIN PRICES: Eves. Entire Lower Floor $2.50. Balcony $1.50 and $1.00, gallery 50c. Wednesday and Saturday matinees, entire lower floor, $1.50, entire balcony, $1.00, entire gallery 50c. Sat. and Sun. evenings entire lower floor $2.50; Bals. $2 and $1.50; Gallery 75c.

UNANIMOUS PRAISE!

READ THESE GOLDEN REVIEWS

"I CAN SINCERELY RECOMMEND APPLESAUCE AS A GOOD SHOW. THE AUDIENCE TOOK IT WITH AS MUCH ROBUST DELIGHT AS I HAVE EVER SEEN MANIFESTED IN A THEATRE."—FREDERICK DONAGHEY, TRIBUNE.

"CAPITAL ENTERTAINMENT"—D. L. HALL, JOURNAL

"A CLEVER, VIRILE COMEDY MADE UP OF BIG LAUGHS AND LITTLE FRESHETS OF TEARS. GO SEE IT EVERYBODY AND BE ENTERTAINED AND REFRESHED"—AMY LESLIE, NEWS

"ANOTHER SUCCESS IN TOWN"—CHAS. COLLINS, POST

"A BRIGHTLY WRITTEN PLAY."—ASHTON STEVENS, HERALD & EXAMINER

"MAKES YOU CRY FOR MORE"—FRED McDUGG, AMERICAN

"SEE 'APPLESAUCE.' YOU CAN'T GO WRONG"—PAUL P. MARTIN, JOURNAL of COMMERCE

+ON EVERY TONGUE

APPLESAUCE WITH ALLAN DINEHART AND CLAIBORNE FOSTER

TONIGHT LASALLE BEST SEATS WED. MAT. $1.50 SAT. MAT. $2.00



THESE THREE PRINCES WILL BRING YOU HAPPINESS WITH THEIR MAGIC GIFTS

The Flying Carpet (IT TAKES YOU ANYWHERE IN THE TWINKLING OF AN EYE)

The Magic Apple (IT RESTORES LIFE)

The Magic Crystal (IT REVEALS THE PAST OR FUTURE) ALL IN

DOUGLAS FAIRBANKS' ARABIAN NIGHTS FANTASY

"THE THIEF OF BAGDAD"

PRICES: Mats. (Ex. Sat.) 50c to $1.50. Eves. 50c to $1.50

"The Thief of Bagdad" will not be shown elsewhere in Chicago this year.

WOODS Randolph at Dearborn TWICE DAILY 2:00—5:00 Sunday, 3:00 P. M.

SHUBERT GREAT NORTHERN THEATRE

LAST WEEK

NIGHTLY EXCEPT SUNDAY at 8 O'CLOCK Sharp MATINEES WEDNESDAY SATURDAY 2

The Dramatic Sensation

WALTER HAMPDEN

IN HIS MAGNIFICENT PRESENTATION

Rostands Romantic Comedy

CYRANO de BERGERAC

Unanimously Acclaimed The Greatest Event of the Decade

BEG. MON. NIGHT, OCT. 15

A CHICAGO EVENT!

RICHARD HERNDON presents J. P. McEVOY'S GREAT COMEDY

"THE POTTERS"

The PLAY WITH 1000 and 2 LAUGHS

With DONALD MEEK AND THE ENTIRE ORIGINAL COMPANY OF 50 DIRECT FROM A SEASON'S RUN AT THE PLYMOUTH THEATRE, N. Y.

SEATS ON SALE THURS.

ORCHESTRA HALL TUESDAY EVE'G at 8:15

RENE THORNTON SOPRANO RICHARD HAGEMAN, Accompanist AND ULYSSES LAPPAS TENOR IN CONCERT FOR BENEFIT ST. CATHERINE'S CLUB

TICKETS 75c-$1-$1.50-$2-$2.50—No TAX

ORCHESTRA HALL

NEWMAN

TRAVELTALKS Motion Pictures Color Views

IMPRESSIONS OF 1924

THIS WEEK

WED. EVE.—FRI. EVE.—SAT. MAT.

INDIA AND THE VALE of KASHMIR

Popular Prices—50c to $1.50—Plus Tax

ORCHESTRA HALL

CHICAGO SYMPHONY ORCHESTRA

FRIDAY 2:15 SATURDAY 8:15

FREDERICK STOCK, Conductor

First Concerts of the Season

A few season tickets still available for the Saturday Evening Concerts.

Season tickets for the Children's Concerts at $1.50, $2.10, $3.00.

APOLLO LAST WEEK

"Miss Myrtil is Adorable—Jimmy Savo is a God-Made Clown."—Ashton Stevens in Herald Examiner

LAST 7 NIGHTS OF THE MUSIC-REVUE With a Thousand Laughs

THE BIG SHUBERT SENSATION—

VOGUES and FROLICS

with ODETTE MYRTIL FRED ALLEN JIMMY SAVO

SUPREME CAST AND ALL-PEP DANCING CHORUS

FIRST TIME IN CHICAGO

COM. SUNDAY NIGHT, OCT. 12

ALL-NEW FIFTH YEARLY

SEAT SALE THURS.

Greenwich Village Follies

America's Greatest Annual Revue

DEVISED AND STAGED BY JOHN MURRAY ANDERSON

30 FAMOUS ARTISTS' MODELS

A GAY AND BRILLIANT ALL-STAR COMPANY of 80

F. Wight Neumann ANNOUNCES OPENING OF HIS SEASON Auditorium Theater

Next Sunday at 3:30

Farewell CHOPIN RECITAL by PACHMANN

Seats $1, $1.50, $2, $2.50, plus tax. Ensemble Tonight

Studebaker—NEXT Sunday at 3:30

Marion RUBOVITS

SOPRANO—IN SONG RECITAL

Playhouse—NEXT Sunday at 3:30

MARY BRYAN POWERS

SOPRANO—IN SONG RECITAL

Auditorium Theater

SUNDAY AFTER'N, Oct. 19, at 3

GERALDINE FARRAR

—IN—

CARMEN

MODERN FANTASIE IN 3 ACTS Costumes—Scenery—Ballet—Ensemble COMPLETE ORCHESTRA Prices—$1 to $3 plus tax—Tomorrow

Studebaker Theater

SUNDAY AFT., Oct. 19, at 3:30

PAUL WHITEMAN HIMSELF and HIS ORCHESTRA

Seats—$1 to $2.50 plus tax—at Ensemble Tonight

THE WORLD FAMOUS STATE-LAKE Orpheum Circuit

VAUDEVILLE—PHOTOPLAYS 11 A.M.—CONTINUOUS—11 P.M.

TODAY AND ALL WEEK STARTING AT 11 A. M.

JACK NORWORTH In "Songs", Assisted by Dorothy Adelphi

BENNY RUBIN Explains "How It Happened" With May Usher & Co.

NIOBE

FRITZIE BRUNETTE In "Spring and the Moonlight"

Ward & Van | Phillips & Ellsworth

Flanders & Butler | Crystal Bennett & Co.

ENRICO RASTELLI "The Master Juggler of the World"

Photoplay—Exclusive Showing LAURETTE TAYLOR in "ONE NIGHT IN ROME"

Mon. to Fri., up to 3 p. m....35c & 45c
Mon. to Fri., after 3 p. m....35c & 75c
Sun., Hol. & after 3 p. m. Sat. 50c & 65c

"THE GREATEST SHOW IN THE WORLD FOR THE MONEY"

7th Heaven with HELEN MENKEN —AT— Geo. M. COHAN'S GRAND

Evenings at 8:30

Mats. Wed. and Sat. at 2:30

SHUBERT PRINCESS To Night Mats. Wed. and Sat.

LAST WEEK

THE UNIQUE MYSTERIOUS MELODRAMA

IN THE NEXT ROOM

EQUITY PLAYERS, INC. (The Actors' Theatre) PRESENT

NEXT SUNDAY NIGHT SEATS THURSDAY

EXPRESSING WILLIE (NOW IN ITS SEVENTH MONTH IN NEW YORK)

a comedy by RACHEL CROTHERS with JULIA HOYT and a Superlative Cast Including—

MRS. JACQUES MARTIN | ELLEN ZACHRY | MRS. CHARLTON VINCENT HILLIARD

SAM H. HARRIS TONIGHT and Every Night Direction, Jesse Lasky

POPULAR MATS. WED. AND SAT.

23rd Record Week 200th Time Tonight

H. H. Frazee's new musical delight

NO, NO, NANETTE

Book by Frank Mandel and Otto Harbach. Lyrics by Irving Caesar. Music by Vincent Youmans.

with LOUISE GROODY

and the season's best cast.

Charles Winninger | Barnard Granville
Georgia O'Ramey | Eleanor Dawn
Jack Barker | Allen McGill
Edna Whitney | Beatrice Lee
Blanche Ring and a Glorious Garden of Girls

JOS. HOWARD & J. SCHARTZ RIALTO

STATE AT VAN BUREN 11 A. M.—Continuous—11 P. M. VAUDEVILLE—PHOTOPLAYS

Last Times Today "Tidiness From Life"—Other Acts

Week Beginning Monday CYCLONE OF MELODY JAZZ

U. S. S. WHEELING JAZZ BAND

From Uncle Sam's Battleship Courtesy Commander Charles Boone

Stein & Hughes | Austin & Warfield

"LET'S DANCE," LIVELY REVUE

Smith & Adrienne | Shattuck & Clinton

Special Added Feature JEAN BARRIOS The Star of Fashion

Feature Photoplay "Tarnish" May Mattoy Emile Forrest Donald Cotteman

ILLINOIS THEATRE A. L. Erlanger & Harry J. Powers, Mgrs. Curtain Rises Promptly 8:20 Nights—2:20 Matinees

LAST TWO WEEKS Matinees Wed. and Sat.

HENRY W. SAVAGE, INC. OFFERS ADORABLE

MITZI

In Her Latest and Greatest Success

"THE MAGIC RING"

A Fantastic Comedy with Music

Engagement Positively Ends Sat., Oct. 18

CONTINUOUS 8 AM TO 11 PM

MAJESTIC

12 NOON TO 11 PM VAUDEVILLE

BIG ACTS & MOVIES

SELWYN (DEARBORN AT LAKE)

41ST WEEK!

DUNCAN SISTERS IN "TOPSY AND EVA"

Pop. Matinee Thursday—$2.00

REGULAR SATURDAY MATINEE

ONLY APPEARANCE THIS SEASON In the Triumphant Return of

Alma GLUCK

"AMERICA'S FAVORITE SOPRANO"

AUDITORIUM THEATER

Sunday Afternoon, October 28th, at 3 o'Clock Tickets—$3.30 to $1.10, Tax Included

MAIL ORDERS NOW

ORCHESTRA HALL GALA BENEFIT CONCERT TUESDAY EVE'G, OCT. 23, AT 8:15

METROPOLITAN OPERA QUARTETTE

FRANCES ALDA Soprano
MERLE ALCOCK Contralto
ARMAND TOKATYAN Tenor
LAWRENCE TIBBETTS Baritone

Special concert program featuring entire Second Act of "MARTHA"

SERBIAN CHILDREN'S ORPHANAGE Montpelier, Ill. Sponsored by Mrs. L. Hamilton McCormick, Cons. Chmn. Tickets now at box office—$2.50 to $1.00 (Tax Exempt)—Mail Orders Filled

Orchestra Hall THURSDAY EVE. Oct. 9 at 8:15

OPENING CONCERT AND PHOTOPLAY

EDISON SYMPHONY ORCHESTRA

MORGAN EASTMAN, CONDUCTOR

Richard Barthelmess in "Tol'able David"

Reserved Seats Now on Sale at ELECTRIC SHOP, 72 W. Adams Street

3 CHEERS FOR THE BEST PLAY IN THE LAST TEN YEARS 3

WELCOME STRANGER with Herman Hirshberg

CAN WE SAY MORE THAN BUSINESS IS GREAT

BARRETT CENTRAL THEATRE VAN BUREN AT MICHIGAN

THE FEATURE PHOTOPLAYS PREMIERE AT 8:00

Oct. 13, 20, 27; Nov. 3

LOUIS E. ANSPACHER Series of Lectures on "The Hope of Immortality"

Supported by Contributions from Literature, Art, Science and Religion.

The Chicago Civic Opera Company Presents

TITO SCHIPA

In his first and only concert this season, Sunday night, October 19, at 8:15 p. m. at the Auditorium Theatre

Seats on sale NOW. Prices: 75c, $1, $1.50, $2, $2.50, plus tax.

AUDITORIUM SUNDAY, Nov. 2, Matinee and Night

SOUSA AND HIS BAND

Lieut. Commander John Philip Sousa, Conductor

The Greatest Programs Every Offered—Complete Changes in Style and Structure—Hear the Jazz Band; the Double Quartette of Saxophones; the Trombone Duet; Every Style and Novelty in the Music World. Sousa's Greatest Year. MAIL ORDERS NOW.

I URGE YOU TO SEE THE SWAN

FERENCZY DUVARSSY THEATRE

NOTHING BETTER

McINTYRE-TREMAYNE COMEDY with EVA LE GALLIENNE AND A THRILLING CAST

In the Blackstone

Evenings 8:15 Matinees 2:15

ORCHESTRA $2.50 BALCONY $2.00

GOOD BALCONY SEATS FOR ALL PERFORMANCES—$1.50 & $1

NO SUNDAY PERFORMANCES

ORPHEUM CIRCUIT

PALACE MUSIC HALL Vaudeville

Twice Daily, 2:15—8:15 Seats 2 Weeks in Advance—Rand. 7773

Week Starting TODAY (SUN.) MAT.

AT LAST THEY'RE HERE

THE INIMITABLE GUS JOE VAN & SCHENCK

THE GREATEST SINGING TEAM ON THE STAGE

Wilfred Clarke In His Farce, "NOW WHAT"

Wilson Sisters Youthful Entertainers

BILL ROBINSON "The Dark Cloud of Joy"

Harry A. Yorke's FLOTILLA ORCHESTRA

Masters of Dance Rhythm Dick Barton—Director

Charlotte Lansing The New Prima Donna

Miss Lindsay and Sullan An Equine Surprise

HERBERT WILLIAMS In "Soup to Nuts"

A Ruf-fined Comedy in Four Courses

A. H. WOODS' ADELPHI CLARK, ST. at MADISON—PHONE—RAND. 4466

EVES. 8:20 MATS. WED. & SAT. 2:20

Motor Car Calls 4:40 & 10:40 P.M.

WINTHROP AMES PRESENTS

"BEGGAR ON HORSEBACK"

by Geo. S. Kaufman & Marc Connelly

Accompanying Music by Deems Taylor

WITH ROLAND YOUNG

SEVENTH CAPACITY WEEK

SPECIAL ATTENTION GIVEN MAIL ORDER RESERVATIONS WITH REMITTANCES

CORT TONIGHT AT 8:30

Evgs., 50c to $2.50. Except Sat., $3 Mats., Wed., 50c to $2; Sat., 50c to $2.50

EARL CARROLL Presents

WHITE CARGO

A Vivid Love Play of The Tropics By LEON GORDON

Now in its second capacity year in New York and its seventh capacity month in London.

PLAYHOUSE Mats. Wed. Sat.

8th Week of GILBERT EMERY'S Great Play

TARNISH

With PATRICIA COLLINGE HENRY E. DIXEY Fredric March Sam Forrest

The First and Still the Biggest Hit of the Season

"A whale of a love story."—Charles Collins, Post.

Awful Mrs. Eaton Makes Stage Debut

By Burns Mantle.

[Continued from page one.]

He can, if they will only let him, take care of himself. Nobody has to look after him or fuss over him. And he can make himself pretty generally useful, if folks only knew it.

But, just the same, he presents the young Minicks with a problem. And after a few months of making the best of it in their five room apartment, they are all pretty much on each other's nerves.

The break comes the day the father Minick undertakes to argue with the spinster lady who is reading a paper at a meeting of young Mrs. Minick's club. She was trying to tell what she thought should be done to make the home more attractive for the growing child. There should be more of the club spirit in it, she insisted. But Father Minick allowed that that was exactly where she was wrong. She might, he said, fill her basement full of billiard tables and her boys—if she had any—would still go around the corner to play billiards.

* *

Independent at 72.

The club lady was terribly put out and Nettie Minick greatly humiliated. That night there was a scene. And shortly thereafter Father Minick packed up his belongings and started over to buy himself a membership in the old men's home, where he had found some pinochle playing cronies. The last we see of him he is on his way to live his own life, and blamed if anybody is going to stop him.

Now this piece, directed by Winthrop Ames, has been so perfectly staged and cast that it becomes photographic in its accuracy. The fourth wall is down, and the Minick apartment is bared to the public gaze. As a result, the audience, absorbed by the naturalness of the play's movement, is disappointed to discover that life can be dull as well as earnest and that, in effect, everything here is just what it seems.

There is no kick, no thrill, no romance. A little jangling, a touch of sentiment, and a lot of carefully checked detail. If "Minick" misses success, which I do not think it will, it will be due to its perfections.

O. P. Heggie plays the old man with not too much fussiness and Phyllis Povah is particularly good as the wife.

* *

"Lazy Bones" Is Typical.

A couple of blocks from "Minick" is a new Owen Davis play called "Lazy Bones." This one is theatrical and full of the gentle bunk most folk love in the theater. The sort of thing that has made for the success of every popular comedy drama from the days of "Rip Van Winkle" to those of "Lightnin'." There is never a moment of it that the story seems at all plausible. And yet there are few moments of it that are not entertaining.

Lazy Bones is a gentle ne'er do well with a chronic aversion to work, light or heavy. Back from a fishing trip, he brings a month old baby in a market basket. He found it, he says, among the birch trees up White creek way. It was a-meowin' kinda and he thought he'd better bring it home.

The neighbors don't believe Lazy Bones. He knows who that baby belongs to, they intimate, and the chances are better than even that he is its father. Pharaoh's daughter probably had some such neighborhood trouble the day she found the infant Moses.

But Lazy Bones, whose real name is Steve Tuttle, sticks to his story, loses his sweetheart as a result, and helps his mother rear the orphan child to an 18 year old woman.

Truth of her parentage is revealed. She was the daughter of one of the town girls who had gone to Boston to study music, put in some time studying life between classes, and, when her baby was born, wrote Steve to meet her at the junction, take the child, and swear he found it. Which he did.

Now he discovers that, at 18, his ward is a charming young woman, and when she tells him that, he being the only man person she has ever loved all her life, and, if he doesn't mind, she would like to go on loving him as his wife, you could knock him over with a feather without effort.

The characterization in "Lazy Bones" is excellent. George Abbott, an unaffected player, who has been playing around here a good deal of late, last season in "Hell-Bent" and the season before that in "Zander the Great," has the name part, and plays it most sympathetically. Little Martha Bryan Allen is the found baby grown tall, and an excellent choice for the part. Amelia Gardner and Elizabeth Patterson furnish two small town mother types, and Beth Merrill and Leona Hogarth are well cast.

* *

Marie Odile Again.

The unexpected baby figured in another of the plays last week. This one is called "The Little Angel," and the heroine is a 17 year old innocent who still believes in storks as baby agents and who doesn't know enough not to swoon in the arms of a strange young baron at her first ball.

She arrives home remembering only that the baron was nice and she was dizzy. But eight weeks later when her uncle, the doctor, is called to make what he can of surprising symptoms, he discovers that her condition is at least interesting.

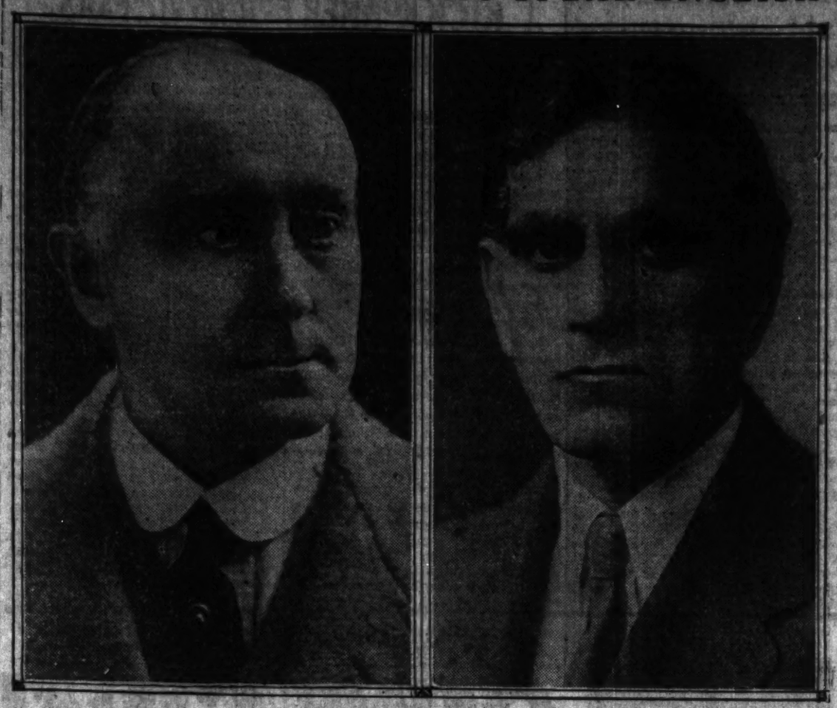
What to do then? Her spinster aunt knows enough of the world to realise that the baron should be made to marry the girl, and sends him word to that effect. The baron, insisting that the young woman's assumed innocence was merely a trap to ensnare him, and that under the circumstances he had done nothing any courteous member of his sex would not have felt called upon to do, balks at the suggestion—until he meets again the little angel he had met so briefly at the ball.

He is convinced then that he really had been unfair to her, and is finally reduced to pleading that she will become his wife. All of which works in well with the aunt's schemes. A baron in the family is worth having, even though a threatened scandal brought him there.

A flower-like creature from Texas named Mildred MacLeod plays the Marie Odile rôle with enough sweetness to relieve it of its more obvious indelicacies. But it is pretty embarrassing at best. Obstetrical discussions may be fearfully funny at a nursing home. I don't think much of them in the theater. Clare Eames plays the aunt.

(Copyright: 1924: By The Chicago Tribune.)

ENGLISH PLAYERS WHO SPEAK ENGLISH



HALLIWELL HOBBES BALIOL HOLLOWAY

NEW-COMERS in Chicago are the actors pictured here; and they are welcome! They are among the players in town who are exemplifying how the English language can properly be uttered in the traffics and the excitements of the stage. They learned how by acting in Shakspere, in whose works both have played many parts. . . .

Mr. Hobbes is to be seen and heard as Father Hyacinth, the prince turned priest, in "The Swan," and is one of the numerous reasons for enjoying that comedy and its delectable performance in the Blackstone. Like the Messrs. Owen and Rathbone, also of the cast, he has been a Bensonian. He has been with Miss Ellen Terry, with Mrs. Campbell, with the late Lewis Waller, and in many a distinguished cast in London.

Mr. Holloway, too, has acted with Benson, and with other English stars devoted to Shakspere. He is admired in the annual festival at Stratford-on-Avon for his acting as Richard III, Falstaff, Shylock, Bottom, and Charles Surface. . . . His immediate business in Chicago is acting De Guiche in Mr. Hampden's good revival of "Cyrano de Bergerac"; and he is perfect in the rôle. . . . Later in the season, he is to be Iago to Mr. Hampden's Othello.

News of the Stage

James Savo, the comic knockabout of "Vogues and Frolics," will make the announcements at this afternoon's miscellaneous performance in the Studebaker for the benefit of the Chicago Junior School. . . . And Miss Odette Myrtil, who heads the cast of "Vogues and Frolics," is in private life the wife of an ex-Chicagoan, Bob Adams: he was a popular and enterprising entertainer in the night-life cabarets of the town back when Busse was Mayor. As one of the Two Bobs, he has for many years now been an idolized performer in the London music-halls and in the revues staged there.

Miss Ethel Barrymore is said by some of the reviewers to be at her best in "The Second Mrs. Tanqueray"; and the information is not incredible. . . . The play is not Pinero's best; but it is easily the most durable of his non-comic works.

As to John Barrymore, he appears to be without plans. . . . Nothing more is heard of his acting in a play about Poe; and there is talk of his not acting at all this season in the United States, but of again making a try to get a theater in London, whither he went last Spring in the hope of acting Hamlet before Summer.

Gallagher and Shean, finding that "In Dutch" isn't quite ready for either metropolis, are keeping it in the minor places until they can have repairs made. . . . Al Jolson's new one is to be called "Big Boy": this is the piece in which he is to be a hanger-on of the big race-tracks.

"Annie" is the title whereunder, it has been decided, the tuned-up version of Clare Kummer's "Good Gracious, Annabelle!" will be performed by Miss Billie Burke, Ernest Truex, and other somebodies assembled by Mr. Ziegfeld for the ceremony of restoring Mrs. Ziegfeld to her restless public. . . . For a time, the piece was paragraphed as "Annabelle," which is not a bad title, as titles go where plays with songs are concerned.

Miss Kummer has made the new version of "Come Out of the Kitchen," wherein Miss Ruth Chatterton will take up her old rôle with song-and-dance embellishments. . . . "The Other Girl," which was "The Town Clown" in Chicago, is through in New-York, after three or four weeks, and is to be toured with Eddie Buzzell, who was in it here, and Miss Helen Ford as the stars.

A cablegram from the Paris office of THE TRIBUNE explains that the real reason Miss Raquel Meller is not coming here to perform is not illness, as was given out by Mr. Ziegfeld in announcing a "postponement" of her arrival, but resentment at being tossed about from one manager to another. She says that her contract for the United States was with Charles B. Cochran, the London producer whose bankruptcy was recently announced in THE TRIBUNE. He turned it over to the Messrs. Selwyn, who in turn disposed of it to Mr. Ziegfeld.

"Hassan," of which big things were expected in this country because of its long run in London, is a complete loss: the play was carted out of a New-York theater after last night's performance and tossed into the more tempestuous of the two rivers. . . . The reviewers complained that it was wearisome as drama and old-timey as spectacle.

Clayton Hamilton, who writes and talks a great deal of the theater without knowing much about it, is to serve as precursor of Mrs. Fiske's impending tour in "The Rivals." His title will be that of "educator"; and his job will be to work up mass-meetings of persons interested in classic drama and then talk to them about such matters, with an occasional mention of "The Rivals."

Report from London is that "The Nervous Wreck" is liked there, the reviewers calling it rough, American, and funny. . . . The parts acted in Chicago by Taylor Holmes and Miss Vivian Tobin are acted there by, respectively, Charles Lawrence, whom we don't seem able to place, and Miss Mary Duncan, a good-looking soubrette who has been here in "Under False Pretenses" and "New Toys."

"The Charm-School," a comedy of some seasons back, has been made into a piece with music; and Lynne Overman, who goes into and out of many a play, and Miss June Walker are to head the cast. She was here two years ago in "Six-Cylinder Love," and for a week or so last season in "The Nervous Wreck."

Joseph Leblang, New-York's successful peddler of cut-rate tickets, is to be subjected to rivalry there. . . . Not only has he made a fortune in his business: he is of such importance in the community that the best of the revues on view there, the Grand-Street Follies, devotes an interlude to him, calling it "The Shewing-Up of Joe Leblanco." And the delightful part of it is that the audiences who go to the Grand-Street Follies know all about Shaw's "The Shewing-Up of Blanco Posnet."

Miss Janet Beecher, Miss Beryl Mercer, Bruce McRae, and Ernest Cossart are well-knowns engaged for a play named "A Steam Roller," by Lawrence Eyre, whose "The Merry Wives of Gotham" was nearly a success last season, when it had Miss Grace George and Miss Laura Hope Crews as co-stars.

"Maggie" is the name of a play by Dan Mullally in which Miss Helen MacKellar, who was here in "The Storm," will star. . . . The play, it seems, had a long-ago try-out with Miss Winifred Lenihan in the principal part. Now that the author's "Conscience" is winning some attention in New-York, the other piece is regarded as worth resuscitation.

An unknown, Miss Lillian Foster, is highly praised by the New-York critics for her acting in "Conscience." . . . Alan Dale, a comic critic before whom actors and playwrights and managers were wont to cringe, calls her "another Duse." That would be a fine compliment if Alan Dale knew anything about Duse or about acting.

London is again showing interest in old-fashioned variety-bills, after some years in which the revue took the place of that form of entertainment; and a result is that attractive contracts for appearances there are being offered to American performers in the two-a-day. . . . Miss Nora Bayes, who has been immensely successful there in recent weeks, is coming back.

Joe Jackson, the comic cyclist of the varieties, is to make use of his voice in a new "turn." . . . Miss Martha Hedman, for a time looked upon by the late Charles Frohman as an actress of importance, is in the two-a-day in a sketch called "You Can't Beat Them!"

Miss Florence Reed, who tried the play out last season in Minneapolis, is soon to appear in New-York in "Ashes," by Reginald Goode, an actor. . . . Carlton Miles, who writes about plays for the Minneapolis Journal, lauded the work warmly.

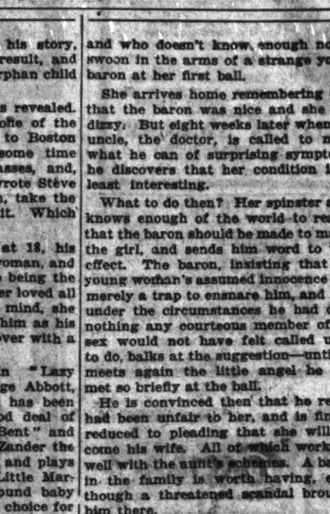
BLACKS UP



MISS GLADYS FRAZIN

She is in "White Cargo," and the only woman of the cast. Her duty therein is to act the rôle of Tondeleyo, a native siren of Africa's west coast whose charms have accounted for the downfall of a number of decent Englishmen in official life. . . . Nothing as to Miss Frazin's antecedent rôles is available as this brief item of identification is sent whizzing to press.

Buy on a Money-Back Basis



YOU can do it to real advantage at I. C. Newman's Diamond Shop. We are DIRECT IMPORTERS of only the best grades of diamonds, and in buying from us you will not only save the middlemen's profits but you will get our absolute guarantee of the quality, weight and color of every diamond you buy. We back that up with our signed contract in which we agree to refund the full purchase price, less ten per cent.

If you will compare our diamonds and prices with those you see elsewhere you will be convinced that it is wise to "buy diamonds on a money-back basis." For example:

Ask to See Our Money Back Contract. Come See Our Unique Window Display

One Carat Diamond Rings
Perfect cut and exquisitely mounted, costing elsewhere $500 to $550, are here at..... $400.00

One-Half Carat Diamond Rings
You'll see them everywhere at $250, but our price is only.. $150.00

One-Quarter Carat Diamond Rings
The kinds that sell elsewhere for $100 you'll see here for..... $65.00

I. C. NEWMAN'S Diamond Shop
133-135 North Clark Street
Just opposite the Marriage License Bureau
A few doors north of the Palace Theater

Story & Clark "Every Child a Piano Player Campaign"

FREE Piano Lessons

Every Mother wants her child to receive a musical education. Possibly you have felt that you could not afford the necessary expense incurred for taking these lessons in the past. Story & Clark have perfected a plan that eliminates this obstacle. This company now offers FREE lessons to any child whose parents take advantage of this wonderful offer. Children can start at once.

THESE lessons are not of the usual mail order or correspondence class, but are *individual* lessons, given to *your* child, in your own home, by a skilled teacher.

A musical education is no longer considered a luxury. It is a necessary part of a child's education. Not only is the knowledge of music a source of never ending pleasure in future years, but it puts the stamp of refinement on those who attain this talent.



Only $10.00 DOWN *Brings this Beautiful Piano to Your Own Home, with Cabinet Bench, Bench Cushion, and 24 Music Rolls; FREE*

An opportunity to obtain these lessons for your child is offered absolutely FREE by Story & Clark. There are no doubt many who would take advantage of this offer who now have no piano in their home. Story & Clark have made arrangements to place a beautiful Hampton Player in your home for only $10.00.

This small amount will be put to your credit as first payment. The balance can be paid on easy terms. This will enable your child to take these lessons FREE while you pay for the remarkable instrument almost as you please. This also makes it possible for you to enjoy the music from a player piano in your own home.

Take advantage of this offer. Start your child on the road to a musical education. You assume no obligations for these lessons. Simply call at our store with your child and learn full details of our plan. But don't wait. Start NOW. Your child will thank you in later years. Remember, it is FREE—No cost to YOU.

STORY & CLARK PIANO COMPANY

Trade in your silent piano or phonograph. Liberal allowance as trade value

315-317 SOUTH WABASH AVENUE

Open Evenings Until 9:30 P.M.

Reasonable extension of payments in case of sickness, accident or unemployment

September's Best Films in Review

By Roberta Nangle.

[Continued from page one.]

"THE CITY THAT NEVER SLEEPS" puts us wise to the vices of little old New York, before and after the Volstead decree. Louise Dresser gives a splendid portrayal of Mother O'Day, a capable and handsome parent, who is a relief from the usual prayerful, tottering, and white haired screen mother.

"IN HOLLYWOOD WITH POTASH & PERLMUTTER"—Well—when Abe and Mawruss left the cloak and suit business to make movies—what could you expect? You're right. It would make the most melancholy mortal laugh loudly and long.

Ask Me! Ask Me!

MARY ELLEN: Adolph Menjou is not a foreigner. He was born in Pittsburgh, and educated at Culver Military academy and Cornell university. Yes, he is married.

JOYCE: Georges Siegmann played the part of Danton in "Scaramouche." Ernest Torrence was the father of Glen Hunter in "West of the Water Tower." Write again.

Voice of the Movie Fan

Several Things to Say.

Dear Miss Tinée: The enclosed is supposed to be a thesis on whether movie actors should be actors or just types. I know you will disagree with me—women always do—but there will have to be some logic to this movie game somewhere.

If you promise to publish nothing I say I will tell you confidentially why some movies fail. It's worth knowing, isn't it? But judgment in this case is based on a fundamental truth which you will recognize.

Frankly, did you ever stop to think how little real ability to act is essential in the movies? With one or two exceptions, those who are the most successful in the movies simply look the part instead of acting it. When they fail to look the part, even though they can act, the result is sad.

Take "Monsieur Beaucaire." Isn't it terrible? Rudolph has neither charm nor the ability to act. Movie directors usually pick types for unimportant parts that are startling in their correctness. Why do they fail so miserably when they pick leads?

In "Monsieur Beaucaire" it takes the charm and ability of a Ramon Novarro to do it justice. I saw the show in Philadelphia last night and 75 per cent of the attendants were Italians. They all turned out to see the former Italian stable boy pose as a prince of the royal blood.

But this letter is not an attack on Rudolph Valentino—it deals with a great fundamental which I believe you appreciate. Isn't it a crime to murder good stories by picking the wrong type of player?

Take Bebe Daniels in this same show. Does she look like a princess? SHE DOES NOT. It requires an Enid Bennett or a Betty Blythe to look the part and looking the part is the essential thing in the movies.

Take Mary Johnson's "To Have and to Hold." It's the greatest novel of the century. Some day it will be recognized as a classic. But while Bert Lytell is a good actor can you honestly imagine him as the big, proud Virginia planter who treated his brother's wife so nobly? A part like this requires a Milton Sills.

I again repeat that acting is only incidental in the movies. The big thing is to be able to look the part.

When producers use the same intelligence in selecting the leading characters as they display now in picking types for the secondary or character parts, the movies will appeal to more people than they do today.

CLAUDE DE BARRY.

P. S. If you want it I will send you a message on photoplays or scenarios. I can tell you why most of them are fundamentally wrong if you want to know. I dare you to come in and learn my real name.

[Editor's Note.—Ah! Be my man of mystery!]

* *

Three Cheers!

Dear Miss Tinée: At last! The polished, sophisticated, persuasive Adolph Menjou has come into his own! Artist! Immortals! The man who "knows life is a game and plays all the moves so cleverly."

I first noticed Mr. Menjou's work as the sympathetic, encouraging doctor in "The Sheik," and although his part was not tremendously important, he made an everlasting impression upon me. His role in "For Sale" as the designing financier was extremely well played, I thought. As the hateful husband in "The Marriage Cheat," he was unsurpassable. Likewise his roles in "Sinners in Silk," "Broadway After Dark," and the picture in which he played with Pola Negri (I have forgotten the name) were commendable, but—his role in "Broken Barriers" capped the berries (if I may borrow an exclusive expression of Ring Lardner). Doubtlessly that rôle was the best part he has ever played, theoretically speaking, of course.

Although I admired him always, there was that dissatisfaction at the ending of his pictures. In other words, he always played the relentless, cruel, villain. But, in "Broken Barriers" he told the girl who loved not wisely but too well that he was sorry. And that made me feel so good. Didn't you feel a certain relief, too, or—don't you care for him.

I should love to be able to tell Mr. Menjou how much we Chicagoans appreciate him, but there is that doubt of his ever receiving a letter that a fan might send him.

Anyway, I like him and am anticipating seeing "Open All Night."

In closing, I want to toast Adolph Menjou, James Kirkwood, Willard Louis, John Barrymore, Ernest Torrence, Raymond Griffith, Thomas Meighan, Leatrice Joy, Norma Shearer, Anna Q. Nilsson, Irene Rich, Betty Compson, Norma Talmadge, Cecil B. De Mille, and Mae Tinée. ELEANOR.

[Editor's Note: H'ray!]

* *

Done to Death.

Dear Miss Tinée: Of all punk pictures "Single Wives" is one of the worst.

The busy man of affairs and his neglected wife have been done to death. There is practically no plot to this picture, and, with another done to death ending, it was so ridiculous and tiresome that many walked out in disgust.

O for a producer with an original story!

R. A. D.

* *

A Lesson, 'Twould Seem.

Dear Mae Tinée: May I make the following comment? Everyone of high school age and beyond should make an effort to see "Wine of Youth." They will think, for a while at least, of those things to which much thought should be given. J. P.

KICK KORNER FOR MOVIE FANS

Its Object—Objection

Given the Floor.

Dear Miss Tinée: Will you permit me to rave and rant a bit? Thanks, I will.

My kick is indeed a monumental one, nothing less than that the present condition of the movie world is hopeless. I know that's an awful indictment, but it has not been arrived at suddenly or without sympathy for the invalid. Yes, I have watched the occasional rallyings of moviedom with joy and hope—foolish hope—only to be disillusioned by the inevitable relapse.

Some months ago one of Chicago's leading movie magnates asked for suggestions on how the pictures could be bettered. I expressed myself at length in a letter more polite than this one, and received a nice sympathetic letter in return telling me how valuable my suggestions were. "Ha!" said I in my simplicity and conceit, "they have at last seen the light and all will soon be well with the movies."

Alas, what a comedown. What a deluge of stupidity. What impossible overworked plots, the end of which is evident after the first five minutes, have been dished up to us since. What a mania for cheap and ineffectual moralizing, for flashy subtitles, and for unadulterated hokum.

How rarely can one see pictures in which one stops and says, "Why this is real—this is the way people do act under such circumstances."

We saw it in "The Woman of Paris," but where else since? When they attempt to entice intelligent people into the movie dens with such stuff as this: "Strange—she found her soul in the revels of millionaires on their skyscraper studios 500 feet above Broadway." Blah!

Why must these fancied revels of the rich play so large a part in our movies? They are treated neither with realism, nor idealism, nor satire. Why must the doll faced heroine always be attacked by a dastardly villain and invariably saved in the nick of time by the pretty faced hero? Why do the movies still cling to a prudishness that the stage and literature have lost? The answer to all this seems quite simple to me now. The greater part of the movie fans, no matter what their ages, have the minds of children. They are absolutely incapable of appreciating either the beauty of stark realism or the thrill of pure fantasy. Although they would not admit it, they really want to see what they have seen before.

Well, you see, I have shifted most of the responsibility from the producers to the fans. If this is true, the future of the movies as now organized looks dark. The only solution I can see is for some producer who is interested in more than profits to start two kinds of show houses, one for those who want the best and one for—the others.

If you have courage to wade through this letter, you deserve my thanks; if you have courage to print it, you deserve a medal! CALIBANIC.

[Editor's Note: Medal, please!]

* *

The "Female" Impossible.

Dear Miss Tinée: This, I believe, is the writer's first kick, and I wish to say it is a real one!

"The Female" is certainly the most impossible picture I have ever seen. Is there any one, I wonder, who was pleased with this picture? I, for one, was simply disgusted with it, and, judging from the conversation which took place in the row of seats behind me while seeing the above, they were none too well pleased with it.

What is wrong with Betty Compson, anyway? If her performance in "The Female" is called acting, then I give up. After seeing her work in the above film I realize how good she was in "The Miracle Man" and believe me, she will have to do some mighty good work to keep her place on the screen after her terrible work in "The Female." May we be protected from such pictures hereafter. ETOILETTE.

MOTION PICTURES DOWNTOWN



Tomorrow

"Out of the Mud the Lily Grows"

Out of the underworld of Paris, out of the dark, damp cellars where the Apache tiger-men and leopard-women lived their lawless, reckless lives grew "The Red Lily."

Only one man could see that the scarlet beauty had a white, white heart.

Fred Niblo's New Drama
More exciting than his
"Blood and Sand"

"The Red Lily"

(A Metro Picture)

RAMON NOVARRO
Wallace Beery
Enid Bennett
Rosemary Theby, Mitchell Lewis

Balaban & Katz catch the cream of the studios—booking for you the best productions of all film-making companies.

Today
11:45 A. M. to 12:45
Mighty Twin Organ Concert
Mr. and Mrs. Jesse Crawford
Doors Open 10:30 A. M. with
"TARNISH"
May McAvoy and Ronald Colman

Balaban & Katz
CHICAGO
STATE ST.

MOTION PICTURES DOWNTOWN

McVICKER'S
Madison at State—Continuous

Today

LAST TIMES 1:15, 3:15, 5:20, 7:25, 9:30.
The Jazz Week Show
SURPRISE NOVELTY and SPECTACLE
CHARLEY STRAIGHT and His Rendezvous Orchestra
Ruth Hiller, Basle Petroff, Dorothy Burke, Francis Clement, Milt Clifford, Pat Conklin
Classic Jazz by McVickers Symphony Orchestra, direction H. Leopold Spitalny

The Jazz Week Show

"THE CITY THAT NEVER SLEEPS"
Larry Semon's uptown of emotions, "Mother O'Day," with a typical Cruze cast of national screen favorites.
BOARDED CONVEY: VIRGINIA LEE CORBIN, LOUISE DRESSER, KATHLYN WILLIAMS
A Paramount Picture

Tomorrow

$5,000 HELP!
Name this Radio Photoplay Magazine Contest thrill-classic, and win $5,000 cash.

THE STORY WITHOUT A NAME
Agnes Ayres & Antonio Moreno

EXTRA FEATURES
"BILL" A Character Sketch
CHAS. AHEARN and His MILLIONAIRE JAZZ BAND

JONES-LINICK & SCHAEFER
ORPHEUM
STATE AT MONROE
Continuous from 8:30 on
ALBERT E. SMITH presents
A ROMANCE OF THE SPANISH MAIN WHEN PIRATES SAILED THE SEAS!
CAPTAIN BLOOD
By RAFAEL SABATINI, Author of "The Sea Hawk"
"A worthy production of a worthy and better suited for screen production than 'The Sea Hawk.'"—Bob Stol, American.
"A lusty film—as Erroll, gambling and elaborate as 'Scaramouche' and 'The Sea Hawk.'"—Polly Wood, Examiner.
A DAVID SMITH Production
4TH HUGE WEEK
A VITAGRAPH Picture

RANDOLPH THEATRE
Madison at Halsted
STARTS TODAY
HOOT GIBSON in HIT AND RUN
A Baseball Story of "Sweat" Anderson and His "Sox"
JACK DEMPSEY in GERALD BEAUMARTE'S Story
"A KAYO FOR CUPID"
Reserve of the World's Series Games NEXT SUNDAY—REGINALD DENNY in "FAST WORKERS"

STATE-LAKE ORPHEUM
VAUDEVILLE—EXCLUSIVE PROTOPLAYS
Laurette Taylor
in "ONE NIGHT IN ROME"
at 11:30 a. m., 2:05, 4:40, 7:20 and 10:00 p. m.

NORTHWEST

NEW TIFFIN NORTH AV. AT KARLOV
LARRY SEMON
"THE GIRL IN THE LIMOUSINE"
Monday—"HUNCHBACK OF NOTRE DAME"

CRYSTAL North Av. at Washtenaw Continuous 1:45 to 11:30
LARRY SEMON
"THE GIRL IN THE LIMOUSINE"

COMMODORE 3195 Irving Park Blvd. Phone Junior 4048 Continuous 2 to 11 P. M.
"THE SIREN OF SEVILLE"
Commodore Orchestra—Walter Slater, Cond.

IRVING IRVING PARK BLVD. AND CRAWFORD
Eileen Percy George Hackathorne
"THE TURMOIL"

MILFORD 3211 N. CRAWFORD Matinee Continuous
NORMAN KERRY LAURA LA PLANTE
"BUTTERFLY"

RIVOLI Elston-Crawford-Montrose Continuous 1:15 to 11:30
VIOLA DANA—"ALONG CAME RUTH"

CAPITOL KEDZIE at LAWRENCE
HELENE CHADWICK—"Trouping with Ellen"

AUSTIN

PLAISANCE 4656 N. Damen Ave.—at Lawrence
NORMA TALMADGE
"SECRETS"

IRIS 5742-7 W. CHICAGO AVE.
"BROKEN BARRIERS"—All Star Cast

AUSTIN 5619 W. MADISON
BETTY COMPSON—"THE FEMALE"

PARK LAKE ST. at AUSTIN
COLLEEN MOORE
CONWAY TEARLE—"Flirting With Love"

NORTH

LAKE SHORE Broadway at Belmont Matinee Today
GLORIA SWANSON—"Manhandled"

REGENT 3746 Sheridan Rd.
VIOLA DANA—"OPEN ALL NIGHT"

TEMPLE 5941 N. CLARK

Castle
STATE AT MADISON
Exclusive Chicago Showing
THOMAS MEIGHAN
In His New and Greatest Paramount Production
"THE ALASKAN"
8:30 A. M.—Continuous—12:00 A. M.

MOTION PICTURES NORTH

RIVIERA
Always before such a thrill as this!
It's the greatest of all love-adventure stories
The SEA HAWK
with MILTON SILLS
Bill Bennett, William Powell
B. & K. Stage Show
Doors Open 1 P. M.
—TOMORROW—
In Hollywood with POTASH AND PERLMUTTER
Alan Dinehart, Alice Joyce, Vera Gordon, Betty Blythe, Conway Tearle, Estelle Taylor, Cullen Landis, Lucien Littlefield, Theodore Kosloff

CHATEAU
JACK HOLT
and NORMA SHEARER
"EMPTY HANDS"
5—Big Vaudeville Acts—5

BRYN MAWR Bryn Mawr at Sheridan Rd. Cont. 2 to 11:30 P. M.
HELENE CHADWICK "TROUPING WITH ELLEN"
5—High Class Vaudeville Acts—5
Vaud. Appears 3:30, 5:30, 7:30, 9:45 P. M.

BUCKINGHAM 3319 N. CLARK ST.
VIOLA DANA
"ALONG CAME RUTH"
—Added at Matinee Only—
Estelle Taylor—"Forgive and Forget"

CLERMONT 3226 N. CLARK ST. MATINEE 1:30
JACK HOXIE
"THE MARSHAL OF MONEY MINT"
Bennett Comedy—"INTO THE NET"

HOWARD N. W. 'L' Sta. at Howard Cont. from 2:15 to 11:15
LARRY SEMON
"THE GIRL IN THE LIMOUSINE"

THE VIC Sheffield and Belmont
MONTAGUE LOVE CONT. TO 11:30
"WHO'S CHEATING"
2—BIG VAUDEVILLE ACTS—5

ADELPHI 7074 N. CLARK ST.
Starting Today—2 to 11
GLORIA SWANSON
"HER LOVE STORY"

JULIAN 918 BELMONT
LARRY SEMON "THE GIRL IN THE LIMOUSINE"

PANORAMA 717 SHERIDAN ROAD
NORMA TALMADGE—"Secrets"

DE LUXE On Wilson Ave. at 'L' Sta.
PRISCILLA DEAN "THE SIREN OF SEVILLE"

KEYSTONE 3912 SHERIDAN ROAD
Eleanor Boardman "SINNERS IN SILK"

NEW CLARK CLARK STREET NEAR WILSON
VIOLA DANA—"OPEN ALL NIGHT"

BERTHA 4717 Lincoln Ave.
MAY ALLISON—"YOUTH FOR SALE"

BUGG LINCOLN at ROBEY
GLORIA SWANSON—"HER LOVE STORY"

ARGMORE 1040 ARGYLE
Patsy Ruth Miller—"The Wise Virgin"

PARKSIDE Clark at North Ave.
MATINEE DAILY
WANDA HAWLEY—"The Desert Sheik"

WEST

NEW Western
Sunday, Oct. 5th
Continuous 12 to 11 P. M.
WILLIAM FARNUM and LOIS WILSON
"The Man Who Fights Alone"
News—Comedy—Scenic
—Coming Tomorrow—
GLORIA SWANSON in "HER LOVE STORY"

THALIA 15th and Ashland Blvd.
Continuous 1:30 to 11:30
VIOLA DANA "ALONG CAME RUTH"
ALSO VAUDEVILLE

HAMLIN 3826-28 W. MADISON ST.
—MATINEE DAILY—
LARRY SEMON
"THE GIRL IN THE LIMOUSINE"

NEW VIRGINIA MADISON STREET AT HAMLIN
ANNA Q. NILSON—"THE FIRE PATROL"

ASHLAND MADISON ST. ASHLAND
Corinne Griffith-Milton Sills—"Single Wives"

MADLIN Madison St. Nr. Lincoln St.
CLARA BOW—"WINE"

KEDZIE ANNEX 3210 W. Madison
VIOLA DANA—"OPEN ALL NIGHT"

LEXINGTON 715 SO. CRAWFORD
COLLEEN MOORE—"Flirting With Love"

SAVOY 4046 W. MADISON

MOTION PICTURES WEST

CENTRAL PARK
Balaban & Katz
Tonight & Every Night
Vaudeville
Plus Super Motion Pictures
Map Shows Today
WILL HUGHES & THE BELATRA ORCHESTRA
Sensational Russian dancing, music and color
Wardell Bros. Novelty Surprise
Walters & Gould
Two Lads and a Piano
Conley & Steen
Lady Comedian in Comedy
GERTRUDE ARDINE & CO.
Dance Specialty Ensemble
—PLUS—
GLORIA SWANSON
in an Intimate Love Drama
"HER LOVE STORY"
Theat. Main. Today 2:30-5:30; 7:30; 9:30

BROADWAY STRAND Belmont Rd. at Paulina
THE BUTTERFLY—Starring Norman Kerry, Miss Universe, Marguerite Marian
Also VAUDEVILLE SPECIALTIES
Tomorrow and Tuesday
WANDA HAWLEY—"THE DESERT SHEIK"
JACK DEMPSEY—"THE HEALTH FARM WALLOP"

MARSHALL SQ. 224 St. & Marshall Bl. Doors Open 12:30
VIOLA DANA
"ALONG CAME RUTH"
Also Exciting Mack Comedy Entertainers
"THE HOW-DO-YOU-DO BOYS"

SOUTH

EMPRESS
BIG TIME LOOP Vaudeville Plus Super MOTION PICTURES
STARTING TODAY
"THE CHECHAHCOS"
With an All Star Cast
New Show Sunday and Thursday
Daily Mat. Daily, 2 P. M. 25c
Evenings Continuous 7-11
Popular Prices Always

WEST ENGLEWOOD
63 & ASHLAND
NEW SHOW EVERY SUNDAY, MONDAY, TUESDAY
5—Big Vaudeville Acts—5
CONCELL WHITE
And Her Jazz Revue
10—Famous Artists of Syncopation—10
—The Photoplay—
Miss Allyson and Richard Bennett in
"YOUTH FOR SALE"

CHATHAM
COTTAGE GROVE at 78TH
Matinee Daily
JACK HOLT
"EMPTY HANDS"

KIMBARK 6340 KIMBARK AVE.
PRISCILLA DEAN
"SIREN OF SEVILLE"

DREXEL 858 E. 63RD STREET
EVA NOVAK MAT. DAILY 25c
"THE BATTLING FOOL"

HARVARD 63RD AT HARVARD MAT. ANY NIGHT
JACK HOLT
"EMPTY HANDS"

HAMILTON 7132T AT PAXTON
VIOLA DANA
"ALONG CAME RUTH"

HARPER 63RD and HARPER AVE.
Cont. 2:30 to 11:30 P. M.
THE CHECHAHCOS—Only Chicago Appearance
Assembly Filmed in Alaska—All Star Cast
2—ACTS OF VAUDEVILLE—3

VISTA ASHLAND—Matinee Daily
Mickey Beardman 47TH & COTTAGE GROVE Pauline Garon
"WINE OF YOUTH"

MARQUETTE 63RD AND KEDZIE
BEVERLY BAYNE
"THE TENTH WOMAN"

LEXINGTON 1162 E. 63RD ST. MATINEE DAILY
KENNETH HARLAN LAURA LA PLANTE
THE BUTTERFLY
Big Universal Special and Others

SHAKESPEARE 4608 AND 63RD Cont. 1 to 11 P. M.
"3 WOMEN" ALL STAR CAST

VERNON 6132T AND VERNON
Continuous from 2 P. M.
Booth Tarkington's "THE TURMOIL"
with GEORGE HACKATHORNE

WINDSOR PARK 6958 Stony Island Ave.
"LOVER'S LANE"—All Star Cast

WABASH 1638-G. WABASH
VIOLA DANA—"OPEN ALL NIGHT"

REX 9645 SO. HALSTED
Booth Tarkington's "THE TURMOIL"

KENWOOD 1363 E. 47TH ST.

MOTION PICTURES SOUTH

STRATFORD
63RD & HALSTED STS.
Cecil B. DeMille's
FEET OF CLAY
Stage Specialty
Cleo Terry at the Stratford Organ

BALABAN & KATZ
GARRICK
OUTSIDE LOOP
64TH ST.
IT IS TAKING CHICAGO BY STORM!
Rudolph Valentino's great story of love and adventure on the Spanish Main
THE SEA HAWK
With MILTON SILLS
Bill Bennett
B. & K. Stage Show
—TOMORROW—
Buenas! Buenos!
In Hollywood with POTASH & PERLMUTTER
Alan Dinehart, Alice Joyce, Vera Gordon, Betty Blythe, Conway Tearle and Norma Talmadge

WOODLAWN
63rd at Drexel
FEET OF CLAY
A Cecil B. DeMille Production
With
ROD LA ROCQUE, VERA REYNOLDS, JULIA FAYE, THEODORE KOSLOFF
A Brilliant spectacular production from the screen's master director.
—Coming Next Sunday—
THOMAS MEIGHAN
in
"THE ALASKAN"

JACKSON PARK Stony Island at 67th
Cont. 2 to 11 P. M.
JACK HOLT
NORMA SHEARER
"EMPTY HANDS"
Pathe News—Aesop's Fables—Special Star Comedy
Matinee—24 Chapter—"Wolves of the North"

PRAIRIE GARDEN 54TH AND PRAIRIE
GLORIA SWANSON
"HER LOVE STORY"
"OUR GANG" Comedy—Pathe News

MISCELLANEOUS

LUBLINER & TRINZ PROGRESSIVE THEATRES

SENATE
MADISON & KEDZIE
RUDOLPH VALENTINO in "MONSIEUR BEAUCAIRE"
with Bebe Daniels
A Ludlow Typo Production
Continuous 1:30—11:30
Adm. 25c

PANTHEON
SHERIDAN RD. AT WILSON
Matinee Daily All Seats 40c Limit
Cecil B. DeMille's "FEET of CLAY"
with Rod La Rocque, Julia Faye, Theodore Kosloff, Robert Edeson
"A Bit of Old and New China"

COVENT GARDEN 2533 N. Clark St. Matinee Daily
JACK HOLT in "EMPTY HANDS"

BIOGRAPH 3433 Lincoln Avenue Matinee Daily
MARIE PREVOST and MONTE BLUE in "DAUGHTERS OF PLEASURE"

VITAGRAPH 3145 Lincoln Avenue Matinee Daily
JACK HOLT in "EMPTY HANDS"

KNICKERBOCKER 4211 Broadway Matinee Daily
JACK HOLT in "EMPTY HANDS"

PERSHING 3611 Lincoln Avenue Matinee Daily
GLORIA SWANSON in "HER LOVE STORY"

LAKESIDE 4701 Sheridan Road Matinee Daily
JACK HOLT in "EMPTY HANDS"

WINDSOR Clark and Division Matinee Daily
Anna Nevak and Rockliffe Fellowes in "MISSING DAUGHTERS"—Vaudeville

DEARBORN 49 West Division Matinee Daily
Bebe Taylor and Antonio Moreno in "THEIR LOVE"

ELLANTEE Devon and Clark Matinee Daily
NORMAN KERRY in "BUTTERFLY"

MICHIGAN Garfield and Michigan Matinee Daily
JACK HOLT in "EMPTY HANDS"

WEST END 121 N. Clark St. Matinee Daily
IRENE RICH in "PAL O' MINE"

MADISON SQ 4746 Madison St. Matinee Daily
MAE ALLISON in "YOUTH FOR SALE"

CRAWFORD 19 S. Crawford Ave. Matinee Daily
IRENE RICH in "PAL O' MINE"

WILSON Madison and Western Matinee Daily
VIOLA DANA in "OPEN ALL NIGHT"

PARAMOUNT 3845 Milwaukee Ave. Matinee Daily
GLORIA SWANSON in "HER LOVE STORY"

LOGAN SQ Milwaukee at Logan Bl.
Matinee 1:30—Continuous to Midnite
MARJORIE DAW in "Cinderella West"
5—ACTS OF VAUDEVILLE—5

Chicago's Finest Entertainment

WILLIAM FOX PRESENTS
EDMUND LOWE in HONOR AMONG MEN
ADAPTED FROM RICHARD HARDING DAVIS' NOVEL "The King's Jackal"
He was a gambler in women's hearts—but he played the game on the level.
MONROE
MONROE AT ASHLAND

The Real Inside Dope on the Movie Stars

Flugrath Sisters Climbed to Top Despite Hard Luck

By Julia Harpman.

HOLLYWOOD calls them the "Hard Luck Sisters." Viola Dana and Shirley Mason, twins of fortune and misfortune. Both were endowed with beauty, talent, and the determination to succeed. They are among the best known and richest of the stars, each with a great fan following. They have been treated alike by success and they have been hurt similarly by tragedy. Each was widowed in her youth, their lives running parallel even to the loss of their husbands.

Their real name is Flugrath, a cumbersome name which they were clever enough to realize would not fit neatly into electrics. So they changed it for professional purposes. Each worked independently of the other, and Shirley, the younger (whose name is Leonie), had no desire to capitalize her relationship to Viola, so she took a different name from that used on the screen by her sister.

There is a third Flugrath sister, Edna, who did not change her name. She has been recognized as a star in England for years and she is better known in that country than here, although she has played several character parts in Hollywood since her recent arrival there.

* *

Pride of Their Parents

The Flugrath sisters were born in Brooklyn. Their father, Emil Flugrath, was a printer, who felt certain that his daughters were the loveliest ever born. Their mother, delighting in the daintiness of the tiny girls, had her daughters taught dancing almost as soon as they could walk.

Edna, the eldest, and Viola danced together at private entertainments around New York and Brooklyn. They did team work at club affairs and when Viola was 5 years old she made her debut on the stage. Her sisters also were on the stage for a while.

Viola's first work in pictures was at the age of 11. She worked with Edison under her own name but she soon saw the folly of keeping a name that was too hard for the average fan to spell. So she became Viola Dana and made film history by being one of the first actresses ever raised to stardom.

Viola was only 14 when she starred in "The Poor Little Rich Girl." Her success in the movie world naturally made it easy for her younger sister to gain a firm foothold on the ladder of fame. Shirley began work in the films when she was 13. She resembles Viola in her daintiness, vivacity, charm, and beauty. Their older sister achieved her success in England. She was in pictures there for ten years.

Viola is the smallest star in movieland. She measures one inch less than five feet and weighs exactly 100 pounds. The dark lashes which curl about her green eyes are renowned as the longest possessed by any star. Shirley is 5 feet tall and weighs 97 pounds.

Viola married John Collins, a director, when she was 16. And Shirley married a friend of Collins. Her husband was Bernard Durning, also a director.

* *

Good Business Women.

Neither Viola nor Shirley had many difficulties to overcome in their professional lives.

Their mother made their dresses when they were little dancing girls on the stage, before they had earned enough to buy expensive costumes. Later, when she knew they had succeeded in the way she had hoped they would, she encouraged them by coming daily to the studios, where she watched them rehearse and criticised their work in a way which only she, who knew them best, could do. She died not long ago and after her death Mr. Flugrath went to live with Shirley.

Viola's husband died during the influenza epidemic and Shirley's husband died last year, just a few weeks after the death of her mother.

Both Viola and Shirley are splendid business women. They earn a great deal of money and they do not spend it on wild parties and ropes of jewels. True, they have their handsome homes, beautiful clothes and their own cars. But their money is well invested and is bringing them in regular incomes.

Viola owns a garage, a large tract of real estate, and a number of municipal bonds. She is reputed to be one of the wealthiest of the movie stars. She is a good swimmer and can pilot an airplane. Occasionally she drives her car, but she'd rather not, she says, because she has gone into a ditch too many times to enjoy the practice.

She still loves to dance, so she never has a double for dancing parts in her pictures. She is a great prize fight fan, and knows much about the sport. For a time she was seen at all the prize fights around Hollywood with Frankie Grandetta, a prize fighter from Seattle. Frankie and Viola were also partners at several dances attended by the movie colony, and it was whispered that they were engaged.

Viola went to see Frankie fight at one of the Friday night bouts at the Hollywood stadium, and she found that it was quite different to be a fighter's girl at a dance and to be very same thing when he was in the ring. For Frankie broke all the rules of fiction and was badly whipped during the four rounds he managed to last with his little Filipino opponent. And Viola bowed her head in her slender arms and wept as Frankie, being supported from the ring, murmured through his swollen lips: "Don't let Vi see me!"

* *

Misunderstandings.

Viola's friendly nature has brought her discomfort at times, but she has rebounded, like a flower in the rain, to good fellowship and understanding.

There was the unfortunate misunderstanding regarding the friendship of Viola and Dick Stewart, vaudeville actor. Mrs. Stewart, Dick's wife, who lived in New York, was reported to be contemplating suit against the tiny star. The report, said Viola, was absurd.

Dick and she were on the same bill at a Kansas City theater while Viola was making a personal appearance tour, and naturally they became acquainted.

"Dick used to entertain mother and me with his antics on a trick saxophone," said Viola. "He seemed to be just a kid and I never asked him if he were married. I received several letters from him, and I wrote to him a few times. I did not say a thing in the letters that I would be ashamed of any one reading. Evidently he showed the letters around and his wife became jealous."

Like a thousand other such reports, nothing ever came of the suit. And Viola, fortunately, didn't lose any beauty sleep about it. She is a joyous little person and never seems to tire, although she works harder than most stars. Recently I watched her rehearse a single scene in "Along Came Ruth" ten times, and she seemed as fresh after the last performance as at the first. In spite of her slight form she has an abundance of physical endurance.

The most lasting recent affair of Viola's young heart is that with Maurice Lefty Flynn, who was Yale's gridiron star not so long ago. Lefty and Viola were constant companions when they both were working on the old Metro lot. Then there was a period of coolness between them, due perhaps to the alert presence of Mrs. Flynn.

Now it's reported that Lefty is getting a divorce, and he and Viola are friendly enough to be caught in the persistent engagement reports of Hollywood. They recently played together in "Open All Night."

Miss Dana has completed eight pictures during the last year, which is said to set a record for a star. She was chosen to play opposite Glenn Hunter in "Merton of the Movies."

Shirley Mason made her first big hit in pictures as the boy Jim in "Treasure Island." She is now 24, two years younger than Viola. She has starred with Edison, Famous Players, Paramount, and Fox.

She was once seen frequently with Robert Dean Agnew, who is known as Bobby in Hollywood.

* *

Shirley Engaged.

Her most recent suitor, however, is Harlan Fengler, the 24 year old boy wonder of the auto racing game. Shirley and Fengler announced their engagement early this summer, but it is said that the marriage is not to take place for about a year. Shirley, seemingly, is giving Harlan time to get over his racing fever.

Profiting by her sister's experiences in business, Edna Flugrath recently opened a beauty parlor on Hollywood boulevard, which is moviedom's main street. Not much goes on in Hollywood that isn't discussed during waves and clips and manicures at Edna's shop. There one can be amused by the latest rumored engagement of Charlie Chaplin—all Hollywood does about such reports is to laugh nowadays—one may learn which has been the newest star to have her face lifted and can speculate as to how soon Connie Talmadge will again trip to the altar.

You know, girls, how conducive to confidences is a beauty parlor. And how expensive! How profitable, says Edna Flugrath.

(Copyright: 1924: By The Press, New York.)



THE FLUGRATH SISTERS—SHIRLEY, EDNA, AND VIOLA.

Evil Spell Follows Petite Sisters

The successful movie careers of the petite Flugrath sisters, Viola Dana and Shirley Mason, have run exactly opposite to the tragedy of their lives. Excellent business women and accomplished stars, a malignant fate seems to direct their romances. Both lost their husbands when young. Misfortune has pursued every man in whom Viola has been interested.

Now both are reported engaged to marry, and Hollywood is waiting to see if the evil spell has been broken.

Gay Days for Stars on Foreign Shores

By Grace Kingsley.

[Continued from page one.]

many needed youth and new faces."

"I must tell you a joke on us. Our first luncheon at the hotel in Berlin we had on a charming balcony overlooking a lovely garden—we ordered a light lunch of lobster and lettuce and a dainty dessert. Our bill was $14 gold, and we had been told that everything was cheap. It seems lobster has a gold tax on it, so it and caviar are the most expensive foods we could have ordered. Fortunately we had omitted the caviar.

"Instead of gaining weight on German food, the fact of the matter is I have lost, much to my distress, and may go to a milk farm in Devonshire for a week or so. Most any one needs that or a slow boat home in order to get collected after Paris. Those people who come home exhausted after a vacation in Europe, how would they feel after doing a couple of pictures and a vacation at the same time?

"I saw Pauline Garon in Paris and then later in Berlin, where she was to start a picture soon after I left. We had a great time comparing Paris purchases. She liked a hat of mine and vice versa, so the two of us are dashing about Europe in each other's hats now."

Miss Johnston has gone to Constantinople to make a picture. Think of the romance of that!

She sailed on Oct. 1—or at least a cablegram received by friends of hers in Hollywood a week ago stated that she meant to leave London on that day for the far east. The picture she will make is for a London firm.

* *

Plantation Club Popular.

The Plantation club at Culver City seems popular these days, and several parties were given there the other evening. Sunday night is the favorite night for movie folk. You dress, if you please, but there's nothing compulsory about it.

Vola Vale was there with her husband, from whom she is separated, Albert Russell, the director.

She said: "We're awfully good friends now, and I'm having the best time with him tonight! You have no idea what good friends you can be with your husband until you separate from him and just see him once in a while."

Mae Murray is at home, but she wasn't with Robert Leonard and a big party who were dining there. Bob was dancing most of the evening with a girl dressed in black, a nice dancer.

Jimmie Adams and Virginia Warwick were there as much like two love birds as ever, and Miss Warwick looked lovely in an orchid chiffon dinner dress.

BOHN SYPHON REFRIGERATOR SHOP

68 East Washington St. Randolph 4945 and 0621

FINAL OCTOBER CLEARANCE SALE OF REFRIGERATORS

For quick sale we offer a small quantity of standard dimension, Bohn-built refrigerators in popular sizes with slight imperfections—all greatly reduced in price.

An early selection is advisable. A small deposit will hold for future delivery.

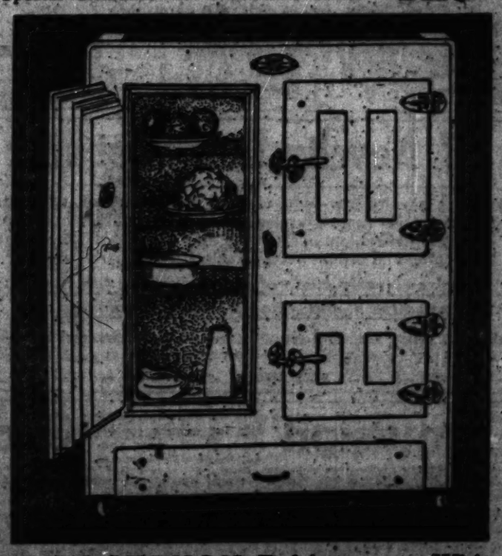
Note These Low Prices

BOHN ICYCO—White enamel lined, oak exterior; four door refrigerator; 140 pounds ice capacity.
Special Clearance Sale Price..... $39.50

BOHN SANITOR—Oak exterior with pure white bathtub one-piece porcelain interior; rounded corners; heavily insulated with Flaxlinum; 75 pounds ice capacity.
Regular Price, $75.00.
Special Clearance Sale Price..... $57.50

BOHN SANITOR—Oak exterior with pure white seamless porcelain interior and rounded corners; heavily insulated with Flaxlinum; exterior grained oak; actual 125 pounds ice capacity.
Regular Price, $93.00.
Special Clearance Sale Price..... $69.50

BOHN SYPHON—Oak exterior, pure white one-piece porcelain interior; 200 pounds ice capacity; heavily insulated with Flaxlinum.
Regular Price, $200.00.
Special Clearance Sale Price..... $129.00



BOHN SYPHON Refrigerator—White panel porcelain exterior, seamless porcelain food compartment with full rounded corners; 1½-inch Flaxlinum insulation. This refrigerator will produce temperature 10 degrees above freezing free from moisture and food contamination.
Regular Price, $125.00.
Special Clearance Sale Price..... $95.00

All Bohn Refrigerators Adaptable for Electric Refrigeration.

Bohn Syphon Refrigerator Shop

HARRIS BROTHERS CO.

—offer Hundreds of Wonderful Bargains Now in

FACTORY SAMPLES

Quick Action Is Recommended—Stock Is Limited
In Many Instances Only One of Each Pattern on Hand

Bargains in Dining Room Suites

$122.75

Complete Suite Table and Six Chairs



Massive 7-Pc. Dining Room Suite, table 45x60 with 6 legs, extends to 6 feet; the 6 chairs upholstered in tapestry. The Suite....$122.75

Dining Table Snap!

$23.75



Queen Anne Suite

$59.50

Massive 7-Pc. Dining Room Suite, Queen Anne design, finished in walnut. Chairs upholstered in leather.....$59.50



Special lot of high grade William and Mary design dining tables with 54-inch tops extending to 6 feet. Special at.....$23.75



Special lot of massive tables with large pillars and platform base. Special now at.....$29.75



7 Piece Walnut Suite, $79.75

7-Pc. Queen Anne walnut finished suite, table 45x60-inch top, extends to 6 feet.....$79.75

Special!
Walnut Dining Room Suite Bargain



Wonderful values offered in these high grade walnut dining room suites in Tudor design. Excellent construction and finish throughout.
Dining table with top size 45x60 inches, extending to 6 feet, arm chair and five dining chairs, special at.....$89.50
Large buffet, special at.....$96.75

7 Piece Walnut Suite, $89.75



A limited number of these splendid seven piece dining room suites in walnut finish are offered at this big price reduction. Includes table with top size 45x54 inches, extending to 6 feet, arm chair and five dining chairs with seats upholstered in guaranteed leather. The seven pieces are offered special at.....$89.75

China Closets at Big Savings

$32.75



Our entire remaining stock of more than forty-three elegant china closets in all popular finishes are on sale this week at big price reductions. The one in the closet shown is a handsome design in quartered oak, golden finish, and is specially priced at.....$32.75

All other prices proportionately low.

Solid Walnut Dining Suite



Solid Walnut Dining Room Suite, finished in French or regular black walnut. The table has 48x60 top, extends to 6 feet. Chairs are upholstered in tapestry or leather. The Buffet is 60-inch.
Table and Chairs.....$144.00
Buffet.....$79.50
China Closet.....$84.75
$144.00

Kitchen Heaters

$12.75



Special two hole kitchen heater or hardy stove on 20-inch legs with convenient shelf, on sale now at, ea., $12.75

Extra Special

$16.45

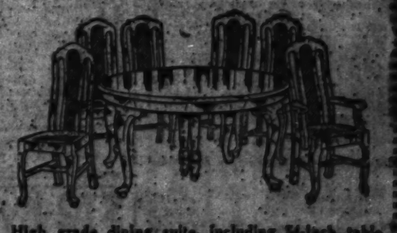


Latest design kitchen heater, built to place at end of your kitchen range with top at same level. Special now at, each, $16.45

7-Pc. Walnut Finished Suite



Unusually well made dining suite with 54-inch table. Arm chair and five dining chairs with guaranteed genuine leather slip seats. 7 pieces, special at.....$54.75



High grade dining suite, including 54-inch table with cane back leather seat chairs. Finished in popular Jacobean oak, 7 pieces special at.....$49.00

Splendid Walnut Dining Suite $94.75



Here is a neat, attractive dining suite in popular craftsman design. Includes oblong table with top size 45x60 ins., extending to 6 feet; arm chair and five dining chairs. Choice of tapestry or genuine leather seats. The 7 pieces are offered special at.....$94.75

Free 25 Mile Delivery

Daily delivering to all points within 25 miles of our place by our fleet of motor trucks.

—OPEN 3 EVENINGS—

Our entire furniture and rug showrooms are open every Monday, Wednesday and Friday until 9 P. M.

HARRIS BROS. CO.

On 35th Street

2 Blocks East of Ashland Avenue

CHICAGO

Easy to Reach Our Place

Take any North or South Bound car—then elevator to 35th Street is one door.

JAEGER

New Sweaters for Autumn Days



THE swagger lines of this mannish sweater shown on the right are distinctively expressed in silky, soft, natural alpaca yarn in a light leaf-brown shade.... $12.50

A SMART sweater for out-of-doors. Carefully tailored of fine alpaca and mohair in an unusual block pattern in fawn and tan or burnt russet and henna.... $13.50

We will gladly fill your order by mail if you do not find it convenient to visit one of our stores.

222 North Michigan Avenue
Chicago

New York Boston Chicago Philadelphia San Francisco

Jaeger—Specialists in Apparel of Fine Wool

Carlsbad Sprudel Salt

The natural remedy for OBESITY

Profs. Ebstein and Pfeiffer hold that, in obesity, the natural Carlsbad Sprudel Salt should be taken dissolved in warm water, early in the morning and before retiring.

Use no substitutes

Write for booklet, mentioning this paper.

CARLSBAD PRODUCTS COMPANY
150 W. 42nd St., N. Y.

Hard Rubber "Bobbie" Combs

Main Floor—None Delivered

Hard rubber "Bobbie" combs for the bobbed hair girls. Made in the finest manner—the surplus stock of a prominent New York manufacturer. Every conceivable style. Many hand grailed, smoothly finished; each comb in case. Regular 50c values, very special,



18c

Children's Fur Coats at 17.50

Fifth Floor—No Mail or Phone Orders.

Children's warm fur coats, made of white coney, leopard coney, natural coney and gray and white coney combinations. All have chin collars and beautiful figured linings. Sizes 2 to 10 years. Regular $25 values specially priced for Monday at

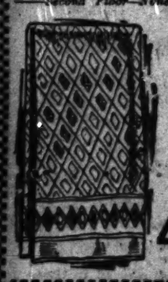


17.50

Imp. Bleached Linen Towels

Second Floor—None Delivered

Imported bleached all pure linen damask towels, 18x32 inches; fine absorbent quality, openwork basket-weave patterns. Some with wreath and place for initial. 65c quality always. Tomorrow at



42c

Beaded Chiffon Tunics

Main Floor—None Delivered

Beautifully beaded chiffon tunics, panel back and front, worn over any simple silk or metal slip. Exquisitely beaded in black and evening colors; $35.00 usually, at $22.98. Also combinations of beaded and spangled net tunics, generally sold at $19.98, special for tomorrow



13.98

Yellow Freestone Peaches

Twelfth Floor—No Mail or Phone Orders

Extra choice California yellow freestone peaches, packed by the Herbert Packing Co., San Jose, California. No. 2½ can (limit 12 cans to customer), specially priced for Monday at, can,



24c

All Wool Plaid Bed Blankets

Second Floor—No Mail or Phone Orders.

100% all pure virgin wool plaid bed blankets in attractive block plaids; large double bed size, three inch sateen binding to match; thoroughly steam shrunk and scoured; in pink, blue, rose, tan, and gray, black and white, and black and red; $18 values, at pair,



11.98

Metal Covered Trunks at 7.75

Seventh Floor—No Mail or Phone Orders.



Good quality metal covered trunks, full straddle, two center bands, two good locks and spring catches (as illustrated). Deep roomy, divided paper lining; leather handles. Sizes 32, 34, 36 and 38; regular $10.00 values, special at

7.75

Scissors

Main Floor—Center

Imported steel scissors and shears, 3 to 9 inches long; blunt end embroidery, dressmakers, straight, and bent trimmer styles, gilt finish and all nickel. Values to 85c; special Monday, choice at..... **37c**

SEE OUR PAGE ADVERTISEMENT ON THE FOLLOWING PAGE

Lowest Prices Our Chief Attractions

Boston Store

STATE MADISON AND DEARBORN STS.

$2 Very Heavy 72-In. Belgian

The first Autumn shipment of that now famous very heavy, durable quality, pure linen damask cloths, that create a real furore—the desirable heavy, coarse weave, 72 inches wide, silver bleached cloths, women's and children's wear, fancy work, for stamping purposes, bedspreads, etc.—cheaper than most dish toweling—$2 is the price generally; special for Monday while

1500 of the New Season's Most Effective and Beautiful Women's $19.50 to $25 Frocks in One Huge Gathering at 12.75

Fifth Floor



In this great store, where event crowds upon event, where one merchandising achievement scores upon another, a Sale of the newest frocks that stands out so boldly and strongly, as does this great offering, is of rare occurrence—and one that women by the hundreds will plan to attend—for actual attractiveness, vivid beauty, chic and smartness these frocks readily outdo any that have ever been offered at their actual values, 19.50 to $25.00; still tomorrow you may choose unrestrictedly at **12.75**—the purchase comprised

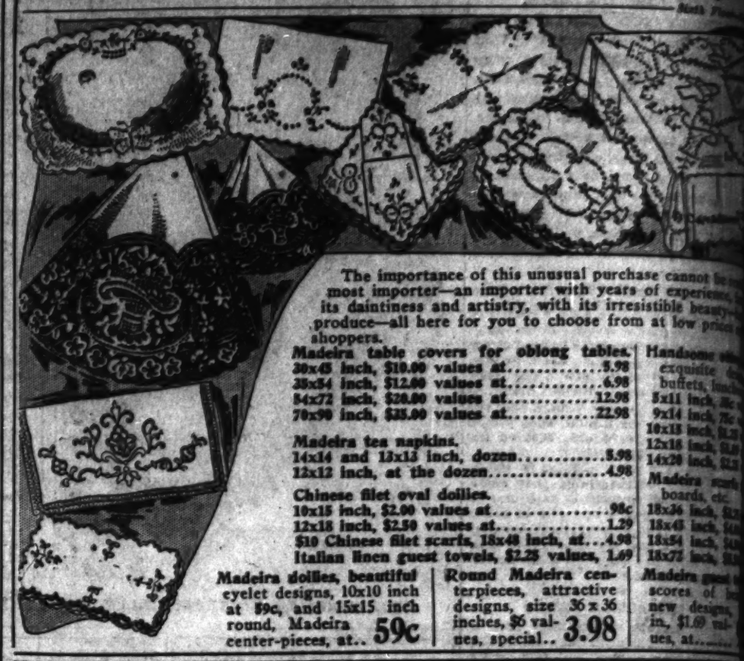
Street dresses, afternoon dresses, and party dresses, fashioned in endless beautiful ways; coat dresses, basques, straight silhouette dresses, with or without belts, semi-flare dresses, etc., etc., of chiffon velvets, satins, plain, striped and checked flannels, Canton crepes, charmeuse and twills—

short, three-quarter and full length sleeves—endless charming effects, beautifully beaded, silk embroidered, two-toned fringes, fancy buttons, tuckering lace folds, georgette piping in contrasting colors, etc., etc.—cleverly made in the many little details that add so much to the real appearance of any garment—black, rust, cocoa, penny brown, etc., etc., the new shades that are indeed attractive, all sizes—frocks that will be displayed elsewhere for $19.50 to $25—Monday you may choose, in one great gathering, at.....

12.75

Madeira Linens and Rarely

Main Floor



The importance of this unusual purchase cannot be overestimated—a most importer—an importer with years of experience, whose knowledge of its daintiness and artistry, with its irresistible beauty, could produce—all here for you to choose from at low prices for Monday's shoppers.

Madeira table covers for oblong tables.
36x45 inch, $19.00 values at.....5.98
36x54 inch, $12.00 values at.....6.98
54x72 inch, $28.00 values at.....12.98
70x90 inch, $35.00 values at.....22.98

Madeira tea napkins.
14x14 and 13x13 inch, dozen.....5.98
12x12 inch, at the dozen.....4.98

Chinese filet oval doilies.
10x15 inch, $2.00 values at.....98c
12x18 inch, $2.50 values at.....1.29
$10 Chinese filet scarfs, 18x48 inch, at...4.98
Italian linen guest towels, $2.25 values, 1.69

Madeira doilies, beautiful eyelet designs, 10x10 inch at 59c, and 15x15 inch round, Madeira center-pieces, at.. **59c**

Round Madeira centerpieces, attractive designs, size 36x36 inches, $6 values, special.. **3.98**

Handsome exquisite buffets, 8x11 inch, 9x14 inch, 12x18 inch, 14x20 inch,

Madeira boards, 18x36 inch, 18x45 inch, 18x54 inch, 18x72 inch,

Madeira scores of new designs, in, $1.69 values, at.....

Women's Gloves, 1.15

Main Floor—Center



Women's short cuff gauntlet gloves, the style that's so much in vogue this season, made of washable sueded fabric, with embroidered backs in novelty effects in sand, covert, mode and biscuit, $1.50 values, special at... **1.15**

Women's 12-button length, washable, suede finish gloves, with fancy embroidered stitching. In beaver, mauve, cafe, biscuit and cocoa. Regularly $1.00, special Monday at..... **65c**

Sheets, Wash Goods

Second Floor—Dearborn Street

Pepperell Bleached Bed Sheets and Pillow Slips for Monday at the present mill price:

81x90 in., at	72x90 in., at	45x36 in., at	42x36 in., at
1.55	1.49	39c	35c

36-inch genuine Scout Bookfold percales. Indigo, gray, and white grounds; special at, yard..... **14c**

36-inch Bookfold chailies; all new Persian and Oriental patterns, for comforter coverings, etc.; special at, yard..... **15c**

36-inch bleached Hope muslin for sheets and slips, for Monday, yard at.. **14c**

36-inch genuine Windsor Crepe, in plain and fancy colors, yd.. **23c**

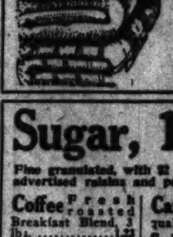
22-inch Lockwood "p" unbleached sheeting; special at, yard..... **19c**

42 and 45-inch genuine Barker bleached pillow tubing, special, at, yard..... **35c**

Bed Blankets

Second Floor—Dearborn Street

Strictly all pure Australian wool plaid bed blankets in attractive block plaids, full double bed size, 70x80 inches, soisette bound or thread whipped edges, steam shrunk and scoured, in rose, blue, pink, gray, helio and tan. Regularly $16.50. Special tomorrow, the pair **10.48**



Wool mixed plaid bed blankets, size 66x80 inches, in pink, blue, gray and tan, soisette binding, heavy and warm, 50% pure wool filling, special for tomorrow, pair **5.48**

Bed comforters, covered with figured silkoline, 9 inch sateen border to match, stitched and tufted, full double bed size; $7.50 value; special for Monday, **5.48**

Sugar, 10 Lbs., 58c

Fine granulated, with $2 grocery order, flour, soap, meats and advertised raisins and peaches not included. (Twelfth Floor.)

Coffee Fresh roasted Breakfast Blend, 3 lbs. 1.23
Tea Extra fancy grade basket fired Japan, lb....79c
Rice New crop Blue Rose, 3 lbs. 20c
Macaroni or spaghetti, Cream Quality, 3 pkgs. 20c
Cream of Barley breakfast food, pkg. 23c
Pancake or waffle flour—Lenfesty's 4 lb. bag 32c
Extra fancy California evaporated peeled peaches lb. **21c**
Caraway Seed, finest quality, lb.....23c
Spices mixed pickling, lb. 15c
Extracts Pure Cream Quality, vanilla or lemon, 2 oz. bot.43c
Jelly Powder, Sunshine, assorted flavors, 3 pkgs. 20c
Corn or Tomatoes, No. 1 can, 3 for 29c
Sauer Kraut Lakeside, No. 3 can.....15c
Beans baked in sauce, Lakeside, 2 cans at 25c
Apricots in heavy syrup, 2½ size cans.....35c
Poppy Seed, imported Dutch, lb.35c
Sardines Norwegian, in oil, 3 cans..43c
Olives large select Queens, 32 oz. jar 39c
Olive Oil, Gallo French imported, qt. can.1.19
Chicken salad, College Inn, can 45c
Prunes fine quality, meaty Santa Clara, 3 lbs. at 25c
Chili Sauce 8 oz. bottle ...23c
"Zo" New breakfast food; toasted, ready to serve, pkg. 15c

Hams "Puritan" sugar cured hams, 12 lb. average; Monday, lb., **22½c**

$12 Eyeglasses, 5.75

Seventh Floor—State Street



Many people do not have their eyes examined for fear that glasses will be prescribed. To those people we say,

The wearing of glasses when needed frequently strengthens the muscles of the eyes and makes it unnecessary to wear glasses later on in life, whereas if neglected, small eye defects may develop into permanent injuries.

Tomorrow we offer best quality Toric lenses, for distance or reading, in eyeglass or spectacle style; many style frames to select from; fitted to your eyes by one of our registered specialists. The same kind that you pay $12.00 for elsewhere, here complete, service, lenses, frame and case **5.75**

Here, Madame, Is a Compelling Group of Newest Fur Coats Worth Up to $139, at $95

Fifth Floor—State Street



Fifth Floor State Street

A compelling group indeed—a group that will just about melt away Monday forenoon—so exceedingly pretty are they—designed and finished in a worthy manner, the group consists of

Marmink Coats
Natural Muskrat Coats
Sealine coats, with reversible stripe, Collar, Cuffs and Flounce
Sealine Coats, with Mink or Natural Squirrel Collar and Cuffs
Sealine Coats, with Marten (Skunk) and Natural or Beige Squirrel Collar and Cuff Trimmings.

Each coat could be told of if space permitted so attractive are they—made in the wanted styles with mushroom crush and mushroom chin collars, pouch cuffs, etc., etc.—45 and 48 inches long. All handsomely lined and made in a manner that is above criticism—considerably more than style is present, too, because the true worth of these fine coats is $125.00 to $139.00, tomorrow, all in one great group, at..

$95

Dress Trimmings—

Entire Surplus Stock of J. J. Wyle & Bros. (18 W. 27th St., New York, N. Y.) at 50c on the $

Second Floor—Center



We secured at about 50c on the dollar the entire surplus stock of J. J. Wyle & Bros., 18 W. 27th St., New York, N. Y., dress trimming manufacturers, and offer it Monday in its entirety at prices that will astonish you. Judge by the following items:

Black jet and spangled beaded bands; some in pretty color combinations, too; up to 4 inches wide, yard, 59c; up to 6 inches wide, 98c at, yard **98c**

Black jet and colored beaded ornaments (as illustrated), choice at 1.69 and **98c**

Beaded fringe in black, black and white, amber and white, gold and black, and gold (as illustrated), special, at, the yard **25c**

Color combination beaded ornaments, 8 inches long (as illustrated), tomorrow at **25c**

Fancy jet trimmings, in blue iris and many color combinations, yard **19c**

Antique gold bullion fringe, 6 in. long, yard.. **1.19**

Rhinestone trimming, single row, yd., 48c; double row, yd., **98c**

Women's $7 Novelty Low Footwear at 4.95

Fourth Floor—State Street



Women's novelty low footwear, a group of about 1,500 pairs for Monday, including the newest styles the Eastern market has to offer. Among the countless desirable models you'll find the smart new short vamp styles in both pump and strap effects to select from.

They're cleverly made of patent leather, tan Russian calfskin, and satin with suede trimmings.

All with fancy side and front gores, all with covered heels, choice of French, Spanish and Cuban heels. All sizes, values up to $7.00, very special for Monday at..... **4.95**

A Most Phenomenal '11th Floor ... in a Sensational ... Without Regard ...



A "Cash and Carry" Sale and dispatch in addition to the ... of this charming new ... makes possible this astounding ... of leading manufacturers ... table, for gifts of every ... purchases comprise:

Fruit Bowls
Bread Trays
Hexagon Bread Trays
Roll Trays with Handle
Cheese and Cracker Dishes
Sandwich Trays
Hammered Candlesticks
Hammered Vases
Low Candlesticks
Bonbon Dishes
Dutch Vases
Oval Picture Frames
Square Picture Frames
Roll Baskets
Utility Dishes

Included, too are 1,500 pretty and plug—most every ... most pleasing designs—a ... —the silverware now in ... ranged offering on our Eleventh ...

Augmented by a Unique Purchase of ... Floor, Junior, Reading and Bridge ...

Again a record breaking purchase—again the Eleventh Floor will hold the attention of every gardless of actual value at one surprisingly low figure—all full of grace and beauty, artistic ... non-breakable stippled bronze and gold color. Black and gold, blue and gold ... Reading and bridge lamps, adjustable ... two light, two pull chain indestructible ... worth $1.45, and fully weighted; 6 foot cord ... before—$7.50 to $10.00 values, all for Monday ...



Floor lamp shades, a large variety of unusual and beautiful shapes, covered with silk and georgette in the season's newest patterns in braids and trimmings, choice of many designs, every conceivable color, color combination and shape, finished with 6 inch silk and bullion fringe; values to $14.50, for Monday (Eleventh floor), choice at 11.85.

11.85

Scott's Emulsion

of Pure Cod Liver Oil, for coughs, colds, etc. $1.20 size, special, none delivered, at

67c

Seventh Floor—No Mail or Phone Orders.

20 Mule Team borax, 5 lb. package **51c**
Pure glycerine, ounce bottle **33c**
Sloan's Liniment, 70c size, tomorrow ... **58c**
Sal Hepatica, large size... **76c**
Phillips' Milk of Magnesia, 50c size ... **35c**
J. & J. Baffalonna plasters, 25c size **13c**
Danderine, Knowlton's, $1.00 bottle **67c**
Frostene for Corns, 35c size, at **29c**
Unguentine, first thought for burns, 50c size, tomorrow **37c**
White Mineral oil, one pint bottle **69c**
Laxative pills, 100 in bottle **25c**
Egg Sizzo preservative (water glass), quart **24c**
Spirits of Camphor, 4 ounce bottle **35c**
Essence of Peppermint, 4 oz. bottle **35c**
2-quart hot water bottle, guaranteed for 1 year; special at... **69c**

'Wearever' & 'Mirro' Aluminum Ware

Eighth Floor—Center

A phenomenal offering of 11,000 pieces aluminum wear, including such famous brands as "Mirro" and "Wear-Ever," at positively surprisingly low prices; judge by the following items:



Genuine Wear-ever aluminum three-piece sauce pan sets: 1½, 2 and 2½ quart sizes; one of a set **1.95**
Wear-ever aluminum individual pie plates **15c**
8-inch aluminum Wear-ever layer cake or mountain cake pans; very special **33c**
4-qt. Wear-ever aluminum pot roasting kettles, at **1.35**
Mirro aluminum sliding self-basting roasting pans; will hold 12 lb. roast, at.. **4.45**
4-qt. Wear-ever aluminum seamless tea kettles, Alaska cold handles, at **2.95**

Timely Offering of Housewares, Cold ...



Universal grape crusher for making grape juice—will fit on any pail **3.49**

Imported grating machines, for almonds, cheese, etc. **69c**

Large No. 9 copper wash boiler with copper bottom and stationary wood handles, at **3.98**

Imported white wood hanging salt boxes, highly polished, **49c**

Large size No. 3 galvanized iron wash tubs **79c**

3 brick plastic stove linings.... **95c**

Imported wood inlaid knife and fork boxes **69c**

Imported white wood rolling pin with revolving handle and white wood potato masher, both for **43c**

Aluminum egg and beat slicer, for garnishing salads, at **33c**

Needle and vegetable cutter, steel rotary blades; sharpened for use **49c**

Folding curtain stretcher with strong center brace, nickel-plated pins **1.79**

6 ft. stepladder, strong and well made, with pail shelf... **1.98**

Belgian

able quality, pure Bel
hes wide, silver bleach
g purposes, bedspread
cial for Monday while

Rarely

Sixth Floor

usual purchase cannot be rea
with years of experience, d
with its irresistible beauty—b
choose from at low prices

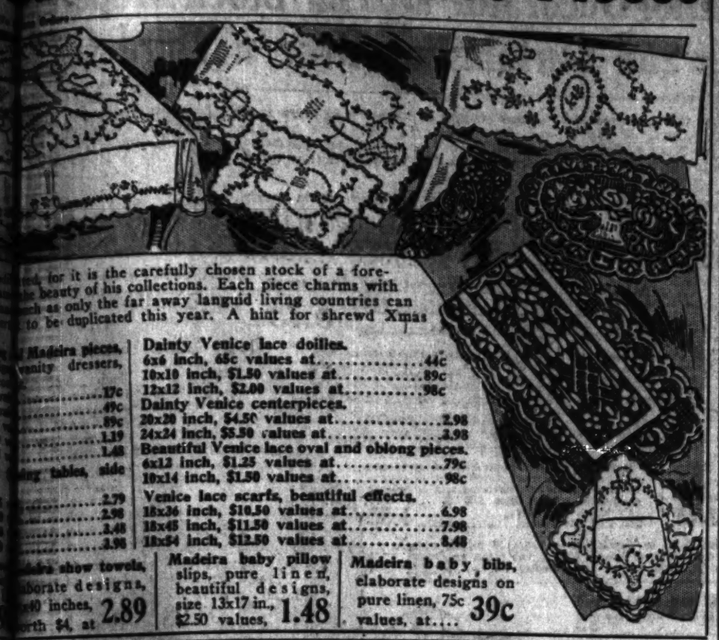
ong tables.	Handsome oblong	Madeira pieces,
5.98	exquisite design	vanity dressers,
6.98	buffets, luncheon	17c
12.98	5x11 inch, 35c val	49c
22.98	9x14 inch, 75c va	89c
	10x15 inch, $1.25	1.39
5.98	12x18 inch, $1.89	1.48
4.98	14x20 inch, $2.75	ong tables, side
	Madeira scarfs	2.79
98c	boards, etc.	2.98
1.29	18x36 inch, $3.75	3.48
ch, at...4.98	18x45 inch, $4.89	3.98
values, 1.69	18x54 inch, $4.89	
	18x72 inch, $5.89	
deira cen-	Madeira guest to	adeira show towels,
attractive	scores of bea	borate designs,
ze 36x36	new designs,	40 inches,
al- 3.98	in., $1.69 val-	orth $4, at 2.89
	ues, at.....	

Dainty Venice lace doilies.
6x6 inch, 65c values at.....44c
10x10 inch, $1.50 values at.....89c
12x12 inch, $2.00 values at.....98c
Dainty Venice centerpieces.
20x20 inch, $4.50 values at.....2.98
24x24 inch, $5.50 values at.....3.98
Beautiful Venice lace oval and oblong pieces.
6x12 inch, $1.25 values at.....79c
10x14 inch, $1.50 values at.....98c
Venice lace scarfs, beautiful effects.
18x36 inch, $10.50 values at.....6.98
18x45 inch, $11.50 values at.....7.98
18x54 inch, $12.50 values at.....8.48

Madeira baby pillow slips, pure linen, beautiful designs, size 13x17 in., $2.50 values, 1.48

Madeira baby bibs, elaborate designs on pure linen, 75c values, at.... 39c

utiful Venice Lace Pieces



for it is the carefully chosen stock of a fore-
the beauty of his collections. Each piece charms with
ch as only the far away languid living countries can
to be duplicated this year. A hint for shrewd Xmas

79c Yd.

Govt. Sheeting at

Government sheeting, that at our low price never fails to
equally desirable for draperies of every sort, table
. Considering how excellently it wears, it actually is
ds last, limit 20 yards. (Second Floor), none delivered...

PHOTOGRAPHS Six cabinet style photographs, choice of two positions, and one full length enlarged portrait (Eleventh Floor, Dearborn Street), especially priced for tomorrow at.....3.75

Lowest Prices Our Chief Attractions

Boston Store

STATE MADISON AND DEARBORN STS.

Gainsborough Hair Nets

Main Floor—Items Delivered

Gainsborough single mesh, real human hair nets, cap and fringe shape, the dozen, 39c; or each..... 5c

Creamed Filberts, Lb. 25c

Main Floor—Items Delivered



Ye old time Cream Filberts. Delicious Filbert nuts covered with a jacket of delicious confectioner's cream fondant, at the

Lb. box only 25c

8.50 New Suede Coatings, 4.98 Yd.

Second Floor—No Mail or Phone Orders.

New Fall coatings of high pile and the popular dull suede finish. Included are Newsuella, Fabrona and Downy wool weaves; Forstmann and Huffmann's Duvella, Velmara, Mochatex, Marleen, etc. In all the favored shades and silk wool worth $8.50; special for Monday at, the yd.,



4.98

Children's Wool Hose at 1.15

Main Floor—Items Delivered



Children's fine imported English wool sport hose in grays, black and heathers. Can be worn with fancy rolled tops or as full length stockings. Excellent quality seamless hose, specially priced for Monday at, pair,

1.15

Broadcloth Overblouses

Fifth Floor—Items Delivered

The new English broadcloth overblouses, made with mannish collar, as illustrated; ideal blouses for business and school wear; in Prince of Wales collar; tucked or plain fronts; in powder blue, tan, and white; sizes 34 to 44; well worth $2.50, tomorrow at only

1.89

Embossed Boudoir Lamps

Eighth Floor—No Mail or Phone Orders



Handsome boudoir dresser lamps with fancy embossed shades, in a variety of attractive colors. Cast metal stands in ivory or bronze, well finished base, 6 ft. silk cord and 2-pc. attachment plug, at values, tomorrow at

1.89

Lehn & Fink's Aspirin, 26c

Seventh Floor—Items Delivered

Lehn & Fink's original 5 grain genuine Aspirin tablets, specially priced tomorrow.

100 in bottle



26c

Califor. Muscatel Raisins

Twelfth Floor—No Mail or Phone Orders



Extra choice Orchard Run California loose muscatel raisins, special the lb., or the

25 lb. box at $1.98

11th Floor Event—28,700 Pcs. Silverware

a Sensational Offering

Without Regard to Value, at $1



"Cash and Carry" Sale arrangement and dispatch in addition to the of this charming new silver-pl makes possible this astonishingly of leading manufacturers. Silver able, for gifts of every sort, u purchases comprise:

it Bowls
read Trays
Hexagon Bread Trays
Roll Trays with Handle
Cheese and Cracker Dishes
ndwich Trays
Hammered Candlesticks
ammered Vases
Low Candlesticks
Bonbon Dishes
utch Vases
Oval Picture Frames
Square Picture Frames
Roll Baskets
Utility Dishes

cluded, too are 1,500 pretty d and plug—most every imaginable most pleasing designs—a value-g —the silverware now in such de ranged offering on our Eleventh

upon thousands with comfort ces of our special purchases in the most artistic designs, —gathered from half a score every purpose, the home, the Yuletide remembrances. The (None delivered.)

dled Compotes
alade Jar with Plate
Baskets with Handle
ch Candlesticks
gars
ers
ote with Handle
pots without Handle
il and Tree Platters
at Platters
lt and Pepper Shakers
alt and Pepper Shakers
sh Sets
el Cans
rving Trays

oir lamps complete with cord silverware included in all the absolutely without a parallel use of this very specially ar- only $1. (None delivered.)

urchase of Thousand Lamps—Here are $7.50 to $10 nd Bridge Lamps in One Huge Group at $4.65

ll hold the attention of every of grace and beauty, artistic and le stippled bronze and gold and k and gold, blue and gold, ivory d bridge lamps, adjustable and full chain indestructible cluster, two d fully weighted; 6 foot cord with $10.00 values, all for Monday only at

in all Chicago—for here are thousands of lamps—yes, thousands in one gigantic group re- —a type of lamp for every purpose and to match every room decoration. Hand decorated in shades, hand burnished with touches of polychrome and Pompeian finishes. Floor and Junior lamps with crystal tops in a variety of colors that are alone ing opportunity such as we've never seen





Bridge lamp shades, a large variety of sizes and styles, with exquisite panels and silk tops in new as well as standard colors, hand tailored throughout and trimmed with pretty antique gold braid and fine 6 inch silk fringe. New designs to choose from; values to $7.00, at 4.85.

$4.85

Values to $10

The October Sale of Silks Will Gain Added Impetus Tomorrow With These Eight Incomparable Offerings

Second Floor—State Street

The Silks that sway the Fashion world, the silks that are enthroned for the Autumn in every atelier and smart dressmaking shop in Paris, are gathered in glorious ensemble for our October Sale of Silks—which enters into its second successful week tomorrow, and tomorrow offers these eight incomparable items as further proof that it is America's Silk classic.

Satin Canton crepe and satin crepes, the two most popular silks for fall and winter wear, in fact they are endorsed by all well dressed women. Exceptionally fine quality, very heavy, yet beautifully soft and clinging; high lustrous satin face, heavy crepy back; possessing a certain richness all their own. 39 inches wide. In Autumn's newest colors, comprising latest shades appropriate for street wear and evening gowns. Worth $5.00, tomorrow, special for the October Sale of Silks at, yard..... 3.45

Russian spiral crepes are indeed popular this fall for dresses, and we offer 2,000 yards for Monday at a very low price, 39 inches wide, woven of fine silk and wool, bright, lustrous, heavy quality. In the latest colors, including Navy, Brown, Ching, Lucille, Gray, Leather, Cocoa, Powder Blue, Russet, Black, etc.; $2.50 qualities, at, yard, 1.75

40-inch black crystal bengaline now so much in vogue for dresses and coats; heavy cord weave, rich black, bright, lustrous finish. Tomorrow at, yard..... 2.65

39-inch black radiant satin charmant; unusually fine quality, soft and souple, rich velvety finish, excellent wearing quality, and so popular, too; yd., 2.45

39-inch black satin charmeuse, bright, lustrous, heavy quality, rich black, soft and souple—a favorite dress silk for Fall wear; exceptional value Monday at, yard..... 1.69

Novelty embossed chiffon velvets, pretty brocaded designs for dresses, coats and wraps. They're all the vogue in Paris. All the latest colors, including brown, cocoa, russet, Belgian, Lucille, fuchsia, buttercup, coral, peach, brick, black, etc.; 40 inches, $7.50 value, yard..... 5.50

New Ombra georgette crepes, Paris' latest novelty silk; charming for dresses, blouses and scarfs; beautiful color effects shading from light pink to deep rose, tan to dark brown, maise to deep orange, helio to fuchsia, light blue to navy, and many other color effects. Tomorrow, yard, 2.55

"Black chiffon velvets for handsome gowns," says Dame Fashion. "Not in years has the demand for black chiffon velvets been as great as it is this season for street dresses, afternoon and evening gowns. You'll find here fine imported and domestic qualities, 36 to 40 inches wide that have that rich, soft, draping effect; lustrous black, closely woven pile—the richest of all dress fabrics at most attractive savings for the October Sale of Silk; Monday, choice at, yard,

6.95 5.75 4.55 2.75



The Newest Fall Dress Goods: A Sale

Second Floor—State Street

56-inch all-wool "Marchan," a popular new fabric for this season with a rich satin lustre that closely approximates charmeen; and besides, it's just as attractive and serviceable. Just now all New York is using this fabric extensively for fashionable suits and dresses; in black and navy blue only; $5 is the price usually; specially priced for Monday at, yard..... 3.98

56-inch all-wool poiret twills, in medium and heavy weights; two excellent qualities, outstanding in value and smartness for autumn wear. Fine needle sheen twill, in black and a great assortment of light and dark colors. Others ask $4.00. Special for Monday only at, yard... 2.98

56-inch all-wool fancy velour and flannel checks; an unusually large collection of smart up-to-the-moment styles and colorings, in small, medium and larger size checks with various color combinations; for suits, dresses and shirts; $3.50 values; for Monday only at, yard..... 2.69



All wool French serges and all wool suiting serges; 44 to 50 inches wide; very finely woven fabrics that will make pretty dresses, skirts and school uniforms; in black and a full range of the wanted light and dark colors; values from $1.75 to $2.00, special for Monday, all in one great group at, the yard..... 1.39

"Chic" Millinery

Sixth Floor—State Street

"Chic" indeed—a hundred or more styles, each one a "style of the moment"—and each one possessing an air of charm all its own. Soft velours, smooth felts, lustrous panne velvet and the silky Lyons velvet are the popular fabrics of which they're fashioned.



The felt and velour models are smartly trimmed rosettes or bows of ribbon, neat ornaments, etc.

The hats of velvet are very charmingly trimmed with flowers, quaint novelties and ornaments, feathers, embroidery, etc. In colors and black; values up to $7.00; very special at

4.95

Underwear For The Entire Family

Third Floor—State Street

Women's heavy weight union suits, Dutch neck, elbow sleeves, knee and ankle lengths. Regular and extra sizes, worth fully $1.50, special Monday at..... 98c

Women's "Richelieu" brand heavy silk and wool union suits; high neck, long sleeves; Dutch neck, elbow sleeves, and low neck, sleeveless; knee and ankle length; regular and extra sizes; ordinary $5.50 values; very special Monday at..... 3.69

Women's fine silk and wool, Dutch neck, elbow sleeve vests or ankle length tights, regular sizes; special at..... 1.59

Children's waist effect wool union suits, waist, vest and pants combined. Sizes 2 to 12 years, regular $2.25 values, special Monday at only..... 1.79

Women's medium weight union suits, low neck, sleeveless, knee length; Regular and extra sizes; the usual $1.39 values, very special indeed tomorrow at..... 89c

Men's medium and heavy weight wool shirts and drawers, natural color, sizes 34 to 50, worth $3.50; special Monday at..... 2.48

Men's celebrated "Wright" brand mixed wool union suits, ribbed and flat weaves, sizes 34 to 46, Monday at..... 2.98



Hand Made Philippine Lingerie

Third Floor—Center

An exceptional offering of the dainty Philippine night gowns and chemise. Dainty in style, fabric, and embroidery. All hand embroidered in many pretty designs. Chemise built up or strap style, night gowns round, V or square necks. Well worth $2.25; choice at..... 1.55



Trousseau crepe envelope chemise, trimmed with imported laces—pink, blue, Nile, honey, orchid and white, worth $5, at... 3.95

Crepe de Chine nightgowns, yoke trimmed with dainty laces or plain tailored style; worth $6.00; special at..... 4.95

Famous Nemolastik Silk Coated Rubber Reducing Girdles

Third Floor—Dearborn Street

The most effective rubber reducing girdle today is the Nemolastik, because of its many new features and the trim, smart lines it immediately gives to the figure. It is made of pure Para gum rubber, coated with fine Italian silk on both sides, so that no rubber comes in direct contact with the flesh.

Guaranteed Not to Rip or Tear

It makes the figure permanently smaller and actually lighter in weight, molds the figure into graceful, stylish lines, is adjustable to the decreasing size of the figure, doesn't become shapeless after being worn a few times, doesn't allow the abdominal muscles to sag, and stimulates the circulation by removing excess fat, at..... 10.75



Visit our Special Section devoted exclusively to Scientific Reducing Corsetry

For the Radio Fans

Seventh Floor—Center

Harnadies 6-volt storage batteries, constructed in the very finest manner and fully guaranteed. In rubber case with bale handle (as illustrated). Special Monday, 120 amps., $13.98; 100 amps., $11.98; 60 amps. at..... 10.75

Stuart "B" batteries, large 1,200 hour size, fresh stock just received; 45 volts. 1.79; 22½ volts at..... 1.35

$19.50 Rakette battery chargers at..... 14.50

Kellogg Rakette sockets (seconds)..... 29c

Bradleystats (carbon pile rheostats)..... 1.59

Beautiful Framed Mitered Mirrors

Seventh Floor—Dearborn Street



Plate glass miter mirrors, with two candle effect electric sconces, three openings, beautiful frames in Tiffany, polychrome and Italian blue; size over all 18x48 in.; all wired with long silk cord (bulbs not included); $15 value at..... $11.50

Heavily wired silk cords for hanging mirrors, heavy silk tassels and rosettes, invisible hooks; all colors; $3.00 values, at, pair..... 1.95



Framed mirrors, in miter effects, three openings; heavy plate glass mirrors; size over all 16x48 inches; $10 value, at..... 6.95

Framed mirrors, miter effects, finished Tiffany, polychrome and Italian blue; three openings; heavy; clear plate glass mirrors; size over all 18x48 inches; $12.00 values, at..... 8.65



Mirrors of heavyplate glass, as illustrated, both upright and landscape shapes, fitted in beautifully finished Tiffany gray and polychrome brown frames, ornamental oval or square tops, size 14x28 inches over all; well worth $6; at.. 3.95

Damaged Wall Paper

Tenth Floor—Dearborn Street

A sensational purchase of 45,000 rolls of wall paper, very slightly damaged by rains during transit. An extraordinary opportunity to secure wall paper at about one-third actual value.



In many cases the imperfections are so slight they are hardly noticeable, in other instances the damaged part can be readily trimmed off.

Included are handsome embossed patterns, tapestry, two-tones, pebble and blended effects; florals, stripes and kitchen patterns, and a few choice 30-inch papers. The values range from 25c to 75c ordinarily; special tomorrow at, roll,

29c 19c 14c 12½c 9c 5c

res, Cold W ther Needs, Etc., at Sensational Savings!



Folding curtain stretcher with strong center brace, nickel-plated pins..... 1.79



O-So-Easy oil floor mops, padded frame, adjustable handle, 49c

6 ft. stepladder, strong and well made, with pail shelf... 1.98



Continental fresh air window ventilators, made of fine mesh buff colored cotton cloth, in a substantial frame of selected hardwood. They should be used in kitchen, living room and sleeping rooms; special for Monday at..... 43c



Steel furnace scoops, with "D" handle, tomorrow at.... 47c



Galvanized iron funnel; coal hods, reinforced bottom, strong bail handle, at..... 53c

28-inch wood lined crystallized stove boards, at..... 1.69



High grade carpet brooms, made of fine grade selected broom corn, blue enameled handles, five sewed, at 69c



17 gallon Cream City galvanized ash can, reinforced bottom, deep rim, tight fitting cover . 1.98

28 in. galvanized iron fence cans, complete ready to hang, at..... 2.85



Electric heaters, large copper reflectors, heating element guaranteed; will heat good size room—complete with cord and plug 5.75

It's Time to Buy Stoves Now!

Eighth Floor—Dearborn Street



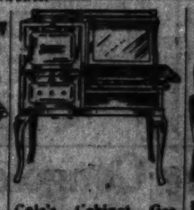
Genuine Colen' Hot Blast heater, nickel trimmed, cast iron fire pot, burns any kind of fuel, will hold fire 24 hours, 25.98



Oil Heater, large size, one gallon leaded steel tank, with indicator; guaranteed smokeless and odorless, 4.48



Radiant Home Combination Coal and Gas Range, four holes for coal and four-for gas, 18 inch oven, can be used for either coal or gas, glass oven door, complete with white enamel warming closet, connected free, 95.98



Cole's Cabinet Gas Range, white enamel trimmed, white legs, door panels, trays, oven top, splashers, burners and grates, large rust proof oven and broiler, requires no blackening; connected free at..... 58.98



Kitchen heater and garbage burner, made of all cast iron, adjustable legs burns any kind of fuel, special, 22.98

"Cash Street"-or-"Pay More Avenue"-Where Do You Trade?

The success of this great establishment since its inception has been that many thousands of Chicagoans realized fully the economy importance of our policy of buying and selling for cash—they realize the importance of trading on "Cash Street" and sharing in the endless unusual savings we are ever offering—you too should come here to "Cash Street" and see how splendidly it will pay you.

SEE OUR DOUBLE PAGE ADVERTISEMENT ON THE PRECEDING PAGES

Lowest Prices Our Chief Attractions

Boston Store

STATE MADISON AND DEARBORN STS.

Riendeau, the Noted French Chef, Instructs in How to Cook a Whole Meal in Your Gas Stove at the Same Time Daily at 11 A.M.

Mr. Riendeau lectures as he demonstrates—both whole meal cooking and fancy baking—ask him anything about cookery. 11th Floor

A Thousand Genuine Rich Oriental Scatter Rugs in Two Immense Groups at Almost Unbelievably Low Prices

Ninth Floor—Dearborn Street



During all the many years that we have been having Oriental Rug Sales it has seemingly never been possible for us to stage so sensational an event as this—the stock of an importing collector, a man famous in Persia, Turkey, and Turkestan for his hobby of collecting scatter rugs—found it necessary to suddenly have to return to Persia and so on the instant turned over his entire collection, over a thousand rugs at about half actual value—and tomorrow they're all here for you to choose from at two exceedingly low prices.

Persian rugs, Turkish rugs, Turkestan rugs—the choicest weaves, too many to enumerate, the most desirable colorings—the oddest, most unique patterns—the Oriental Rug designs at their best. A gathering that will win the admiration of the connoisseur, for never before has such a great gathering of Scatter Rugs been shown in America—no two of which are alike—featuring the distinctive ideas to be found in

Mosuls, Kurdistans, Afshiraz, Hamadans, Kazaks, Beluchistan, Karadja

Many with the rich, lustrous sheen, the silky distinctiveness to be found only in the true oriental rugs—a thousand rugs to choose from—a thousand ideas—and at a time, too, when so many are refurnishing—the foresighted Yule shopper will find this an event that is scarcely to be repeated before the Chistmas holidays—a clarion call to the shrewd shopper to be here promptly tomorrow.

GROUP 1

Average sizes 3.5x4.6 to 3x6 ft., worth to $40, choice at

21.50

GROUP 2

Average sizes 3.9x6 to 4.3x6.6 ft., worth to $60. Choice at

29.50

John Albert Treloar, Interior Decorator Formerly 4531-33 Sheridan Road Stock Drapery and Upholstery Fabrics and Curtains at Over a Third Off

Ninth Floor—State Street

To the many hundreds of patrons of John Albert Treloar this announcement means prompt action for they know from actual experience the rare beauty, the exclusiveness, the charm of the fabrics chosen with so much care by John Albert Treloar—it's more than an unusual event for we have added to this surplus stock several recent purchases of surplus lots from foremost eastern mills—an opportunity to save on exclusive fabrics and curtains that is timely indeed. Here's but a small part of the story for tomorrow!

French and Italian silk brocades in a large variety of designs, $15 to $20 values, special Monday, yard, $10, 8.50 and **7.50**

The popular silk damasks for side drapes, etc., in a great variety of colors; special values to $10.00; at, the yard, **6.50**

Imported and domestic silk damasks, full 50 inches wide, in varied colors, values to $7.50; Monday at, the yard... **4.50**

Art silk damask in many beautiful colorings from which to select; 50 inches wide; values to $6.50; yard at..... **3.50**

The celebrated "Sunfast" draperies, a very comprehensive assortment to choose from, $3.00 to $6.00 values; choice at yard, $3, 2.50 and **$2**

Silk velours, very desirable just now, in a great variety of beautiful colorings, $8.50 values, special, at the yard **5.75**

Drapery and upholstery velours; lustrous mercerized finish; many in brocaded patterns; values to $4.00, at, the yard.....2.50 and **$2**

52 inch upholstery mohair, splendid wearing quality, for upholstery purposes; worth up to $12.50; at yard 7.50, $6.50 and..... **5.50**

50 inch silk taffeta for bedspreads and bedroom draperies, in many dainty colors, special Monday at, the yard..... **4.50**

Drapery satin, lustrous face, in a great variety of the wanted colorings; full 50 inches wide; an exceptional value at, yd. **3.75**

Upholstery tapestries, imported and domestic weaves; wool mixed and mercerized qualities; values up to 10.00, special at, yard.....4.50, 3.50 and **2.50**

Imported machine blocked cretonnes, in a great variety of colorings and patterns; regularly 1.19, very special, at the yard..... **65c**

31 inch reversible shadow cretonnes in pretty and attractive designs for upholstering and drapery purposes; worth up to 2.00, at, the yard..... **1.15**

50 inch genuine "Sunfast" linens, ideal for drapes and furniture covering; regular 2.00 qualities, very special at, the yard..... **1.25**

50-inch machine and hand blocked cretonnes and linens in a most comprehensive assortment of the newest patterns and colorings; ordinarily worth from 3.00 to 7.50, very special at, the yard, 2.50, 2.00, 2.00 and..... **1.50**

$10 to $20 imported curtains, including such famous weaves as Lacet Arabians, Brussels, Point de Calais, Duchess Point, etc.; in very attractive patterns; special at, pair.....12.50, 8.50 and **6.50**

Ruffled Point de Esprit net curtains, 70 inches wide, with full ruffles; ordinarily 12.50 is the price, an exceptional bargain indeed for Monday, at, pair..... **6.50**

Russian Filet, Grandes and Lacet Arabian panel curtains in beautiful designs; values up to $10.00; choice at 7.50, 6.50 and..... **4.50**

Fringed casement and filet curtains, well made; worth up to 6.50, for tomorrow at only..... **$5**

Beautiful fringed luster lace curtains; many attractive designs; $8.50 to $15.00 values, special at 9.50, 7.50 and..... **5.50**

Curtain sets in a great variety of foreign and domestic weaves; $2.00 and 2.50 values, special at, the yard.. **1.50**

Tuscan, Bungalow and novelty curtain sets in a wide range of designs; good heavy qualities that will give splendid service; 40 to 50 inches wide; 75c to $1.00 values, special at, yard..... **55c**

50 inch mercerized casement cloth in the wanted natural color; very popular for sun parlor curtains, side drapes, etc.; well worth $1.25, very special at, yard. **65c**

Light weight casement silks; splendid sheer quality; regularly $1.25, special at, the yard..... **85c**

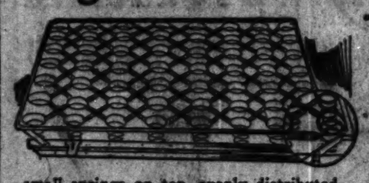
Curtain grenadine in white and colored dots and figures; worth up to 49c, special at, yard..... **28c**

2,400 yards Nonslas Chenoy silk gauze, full 50 inches wide, in about fifteen of the most popular colors; worth fully $3.00 to $3.50, very special for Monday at, yard..... **1.50**



A Remarkable Offering of Beds, Dabeds, Springs and Mattresses at Phenomenal Savings!

"Tiger" Brand Bed Springs and Dabeds



"Tiger" Downy Rest Bed Springs constructed of deep, double strength spirals, with small springs on top, evenly distributed. The springs are supported by double steel frame. The highest grade steel used throughout **17.50**



"Tiger" brand double dabed with full coil spring of 110 spirals. Has heavy mahogany finished ends with steel cane panels. Lift-over construction, with headrest and pillow support; extra heavy cotton felt mattress covered with attractive cretonne. $55 value at..... **39.98**



The celebrated "Tiger" double dabed; attractive Windsor ends, cane panels; mahogany finish. Lift-over construction with adjustable head rest. Complete with all cotton mattress, covered with cretonne; $35.00 value. Special for Monday at **24.98**



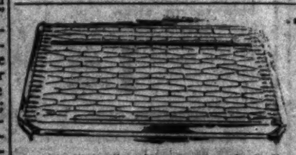
"Tiger" ninety-nine coil double deck bedsprings, made of Premier tempered wire; deep coils, tied by flexible cross helicals. Finished in rustproof gray enamel; $15.00 values, at **10.98**



"Tiger" link fabric bedsprings, made of best materials; high rise; fabric is supported by strong end helicals. $6.00 value at **3.98**

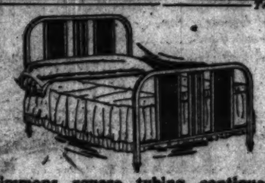


"Tiger" double deck coil bedsprings, made of Premier tempered wire; long coils; top cross tied with flexible helicals. Finished in rustproof gray enamel. Worth $13.00. **8.98**



"Tiger" sagless bed spring, constructed of 7-strand hollow cable wire, attached to heavy angle ends by 54 oil tempered helical springs. Round corner, smooth finish castings; 6 inch elevation. Finished in rustproof gray enamel. $12.50 value. Special for Monday at.... **7.49**

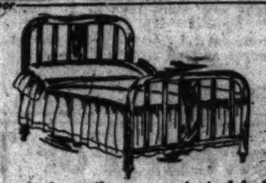
Youth Floor



Simmons square tubing continuous post walnut finish steel beds, with steel cane panels. Heavy construction throughout. In all sizes. $25 values. Mon. at **18.98**



Steel beds in walnut finish; all square tubing with mitered corners; oval steel cane panel; heavy rectangular fillers. All sizes. $26.50 values. Monday at **19.98**

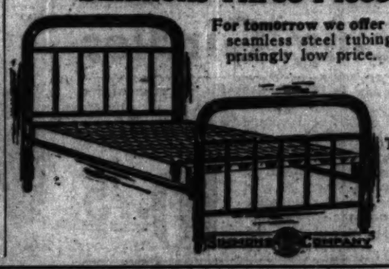


Two-inch continuous post steel beds, solid panel with neat medallion. Heavy upright fillers. In walnut finish, full size only, $18.00 values. Special for Mon., at **12.98**



Two inch continuous post steel beds with steel cane panels. Neatly designed; walnut finish. Full size only. $20 values. For Monday **13.98**

Simmons Three-Piece Steel Beds

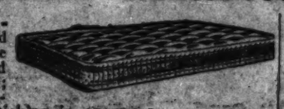


For tomorrow we offer five hundred famous Simmons seamless steel tubing, three piece beds at a surprisingly low price.

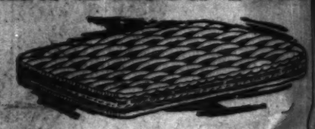
Two-inch continuous posts with five heavy upright fillers. Finish in a shade of brown that harmonizes with mahogany or walnut.

The spring is the celebrated Simmons link fabric, high rise with steel band edges. All sizes; regular $15 values, special at **$9**

"Perfection" Mattresses and Dabed Pads



Perfection "Walton" fifty pound four row side stitched all picked cotton mattresses; covered in an extra heavy drill ticking in an exceptionally attractive pattern. $14.50 value. Special at **10.48**



Perfection "Reta" forty-five pound all cotton mattresses; made with roll edge and covered with figured art ticking. They are actually worth $13.00; very special for Monday at..... **8.75**



Perfection "Boston Special" 50 pound cotton felt mattresses; made with four rows of side stitching and covered with a heavy grade drill ticking. Worth $22.50; tomorrow at..... **14.98**



Perfection "Atlanta" forty-five pound all cotton felt mattresses covered with excellent quality art ticking; roll edge. Worth $16, very special for Monday at... **11.98**



Perfection "No-Tuft" fifty pound white sheet cotton felt mattresses; inside covering of white cloth, with heavy sateen ticking in a beautiful pattern stitched across and attached with so there are no tufts to pull loose. $35.00 values, for Monday at **24.98**



Perfection dabed mattresses, for double dabeds; all cotton filled and covered with cretonnes in a great variety of patterns. An opportunity to replace old pads at a considerable saving. $15 values. Choice at **9.98**



Perfection "Inner-Spring" mattresses, the acme of comfort. The full size has 504 strong, soft flexible coils; each encased in covered compartment. Covered with six-ounce sateen ticking. Inner ventilation. Very special for Monday at the low price of **34.98**

Our Basement

Ginghams

Basement

32-inch fine dress ginghams in neat checks, plaids and stripes, splendid for dresses, etc.; specially priced, at, the yard, **15c**

Underwear

Basement

Men's heavy weight Merino natural union suits; sizes 34 to 46; slightly imperfect so these regular $2.25 qualities tomorrow at. **1.67**

Blankets

Basement

2,000 fine plaid cotton bed blankets, sizes 64x76 inches; thread whipped edges, long fleecy nap, exceptional values indeed for tomorrow at, each, **$1**

The Drugs

—Basement—None Delivered—

Cocoanut oil shampoo—cleanses the hair—forms a lather quickly. Regular 50c size, tomorrow at... **24c**

Bay rum—80% alcohol, excellent for the hair, 4 oz. bottle, special for Monday at..... **15c**

The Fashionable Dress Silks

Basement

Dress silks including the popular crepe de chines, taffetas, foulards, satin messalines, georgette crepes, tub silks, etc., in plain colors and many pretty printed designs and patterns, 32 to 39 in. wide, $2 values, at, yd., **1.17**

36 inch novelty corduroy velvets for dresses, wraps, lounging robes, etc.; rich, silky sheen, soft, chiffon finish, in the popular colors, Fuchsia, Cerise, Cardinal, Taupe, Copenhagen, jade, silver, gray, navy, etc.; at, yard.... **97c**

Dress Goods

Basement

250 pieces new Fall dress goods, including hairline striped suitings, plain and fancy crepe cloths, fancy checked granite cloths, dress and suiting serges, etc., 36 inches wide; special at, yard, **77c**

Huck Towels

Basement

Bleached hemmed huck towels, size 18x36 inches; heavy, absorbent quality; regular 25c value, special tomorrow at, yd.. **16c**

35c large size hemmed unbleached Turkish towels, 24x48 inches; double terry, very absorbent; an exceptionally good wearing quality; special at, yard.. **33c**

Mackinaws

Basement

Boys' all wool Mackinaws in several attractive color combinations, muff and patch pockets; sizes 8 to 17 years, regular $10 values, very specially priced for Monday only, **7.47**

Coats, Dresses and Blouses, Reduced!

Basement

For Monday we offer an exceptional group of women's and misses' fall and winter coats, dresses and blouses at extraordinary reductions. Judge the economies from the following:



The Coats New Fall and Winter coats made of all wool polaire, in cut black, plaid striped and plain effect, cheviots, cut full and made to fit splendidly—lined throughout; slash pockets; in rust, grey and tan. Sizes 16 to 18 for misses; 36 to 44 for women. Regular $15 values at **9.97**

The Dresses Women's and misses' new Fall dresses, made of satin charmeen all wool Poriet twills, Canton crepes and flat crepes, in plaids and checks, tucked and pleated models, some beaded—featuring all the new colors for Fall wear. Sizes for women and misses; special at **7.77**

The Overblouses Fall overblouses made of dimity and voiles, in shirred effects, beautifully embroidered Peter Pan collars, in white and tan. Sizes 36 to 44; regular $1.95 values at..... **97c**



Children's Wool Mixed Hose

Basement

Children's mixed wool, closely knit, English derby ribbed hosiery, splendid for Fall and Winter wear.

All with fancy cuffs at top, ideal for sports of all sorts, as well as for general wear at school and play, **in heather, oxford gray and greenish mixtures, all sizes** 6 to 14 years. The seconds of one of the largest mills in New England, worth regularly 50c; special Monday **15c**

Sleepers

Basement

Children's sleepers, made of splendid quality flannelette, in a great variety of attractive pink or blue stripes, sizes 2 to 7 years. Regularly sold for $1; tomorrow at **67c**

Velour Portieres

Basement

27-inch velour portieres, in blue, rose, rose and blue, etc.; made from remnant velours; usually $15; special tomorrow, at the pair..... **9.97**

36 inch plain and figured Swiss and grenadine for curtains, for kitchen and bedroom; embroidered figures, in fast colors; 45c values; choice at, yard **27c**

Underwear

Basement

Women's ribbed fleeced vests and ankle length open or closed pants, special at **67c**

Children's ribbed cotton fleeced vests, special at **37c**

Sweaters

Basement

Children's all wool sweaters in plain and fancy striped effects. Many attractive colors from which to choose. Usual $2.50 values, special at **1.97**

Flannels

Basement

27-inch fancy outing flannels, heavy quality, for night gowns, pajamas, etc., in a large assortment of fancy checks and stripes, light and dark colors, special at, yard **18c**

Coatings

Basement

54-inch fine all wool coatings, including fancy checks, stripes and plaids, made of superior quality yarns, soft and warm, in a variety of color combinations; $3.50 to $4.50 values, at, yard **1.97**

The Corsets

Basement

Corsets—odd lots and broken sizes of better grade corsets, also styles that will be discontinued this fall. Good range of sizes. Regular $2 vals. **1.27**

Women's Untrimmed Millinery

Basement



Women's upholstered Autumn millinery, in a great variety of the season's most popular styles, including pokes, turbans, "off the face," etc.; covered with silk or the popular Lyons velvet.

Some with silk facings in lighter shades.

In a variety of colors. Have worth up to $2.50; special for tomorrow..... **1.07**

Congoleum Rugs, $7.47

Basement



9x10.6 genuine Congoleum rugs, made of best grade felt, chemically treated to make them absolutely waterproof.

A splendid selection of patterns and colors from which to choose; will lie flat without tacking.

With ordinary wear will last indefinitely. Slightly imperfect, on these regular $15 values special at **7.47**

Women's Novelty Footwear, 1.97

Basement

Many new and attractive styles in women's footwear are featured in this great group offered for Monday; included you'll find—

Novelties; cut-outs, one and two straps, and operas in a score of attractive models for Fall wear; exceptionally well made of

Black satins, patent leather, suede, calfskin and kidskin. Flexible leather soles, heels in all heights. Values up to $6; specially priced for tomorrow at **1.97**



Coming Events Cast Preludial Shadows

By Edward Moore.

[Continued from page one.]

tion will fall in line, and consequently get a better chance to have their works produced. A good plan all around, he believes.

Mr. Stock reports that the Salzburg chamber music festival looked on the surface as though political quite as much as musical questions had a hand in the selection of the programs. No American works were played; there were three English, four Italian, one German, and the rest, up to about twenty-five, came from various nations of central Europe.

The First Symphony Program.

Mr. Stock's announcement on the first concert of the orchestral season is brief but effective. It follows the lines of the statement sent out a few weeks ago, and contains these works: Wagner's Overture to "Rienzi"; César Franck's Symphony in D minor; "Till Eulenspiegel's Merry Pranks," by Richard Strauss; Borodin's "Sketch of the Steppes of Central Asia"; and Mr. Stock's own "March and Hymn of Democracy," which there is a certain amount of reason for believing has little or no connection with the Democratic party.

Being a first program, the novelties and soloists will not begin to put in an appearance for a few weeks. At the same time, this is a gorgeous program. And it will be played by a gorgeous organization.

* *

A Possible Solution.

Mr. Stock sees in the present developing interest in jazz orchestras a possible solution of a problem that seriously concerns their older and larger relations, the symphony orchestras. The problem is the great size of the symphony orchestras and their ever increasing cost. The solution is an orchestra of some twenty-five players, with some of the members able and willing, as in jazz, to double on different instruments.

This, he says, will cut the cost greatly and give composers all the chance to experiment in tone color that they desire. An orchestra of Mozartean proportions though not of Mozartean character will be the ideal. Composers who have not begun to experiment with the smaller organiza-

SHE SINGS



RENÉE THORNTON.

She will perform two functions at Orchestra hall on Tuesday night: her normal one, that of being a gifted and gracious singer, and the special one of helping to open the musical season. The event, by the way, is for an excellent charity.

Music Notes

Miss May A. Strong of Evanston is the winner in the twenty-second annual composers' competition of the Chicago Madrigal club, having been awarded first place for her setting of the poem, "May Comes Laughing," by Henrietta Jewett Keith of Minneapolis. This is the third time that the prize has been won by a woman, Frances McCollin of Philadelphia having been the winner twice previously. The judges were Walter Spry, Allen Spencer, and D. A. Clippinger, conductor of the club. The composition will be sung at the club's concert, March 24, 1925.

—

The Sunday Evening club will begin its season at Orchestra hall tonight with a choir of 100 voices and a quartet of soloists consisting of Mabel Sharp Herdien, Rose Lutiger Gannon, John B. Miller, and Louis Kreidler. Edgar A. Nelson is the conductor and Stanley Martin the organist. The Imperial Male quartet will also take part tonight.

—

The Mendelssohn club announces three concerts to be sung under the direction of Harrison M. Wild at Orchestra hall, Dec. 18, Feb. 19, and April 16. The soloists in their respective order will be John Barnes Wells, tenor; Louise Harrison Slade, contralto, and Alice Gentle, mezzo-soprano.

—

Plans are under way to erect tablets as markers for the places in Spillville, Ia., where Anton Dvorak lived when he composed the well known "Humoresque" and the almost equally famous symphony, "From the New World." The movement is in the hands of the Iowa Conservation association, which is charging itself with the preservation of historic spots in that state.

—

The National Federation of Music clubs sends word of its biennial contest for American trained musicians under 30 years old. State and district competitions will be held, with the final at the federation's convention at Portland, Ore., next June. Entries will be made in singing, violin, and piano. E. H. Wilcox, University station, Grand Forks, N. D., will provide full information.



When You Have Left the Room

LOW voices. . . meaning nods. . . well bred eyes observing more than they are willing to betray. . . what a silent drama of admiration or disapproval is played when you have left the room.

Every hostess knows how subtle is the difference between dullness and charm in interior decoration. Occasionally pretending that she is a stranger in her own home, she scrutinizes every room with candid eyes to detect any unloveliness that mars the whole home picture.

Then she proceeds tastefully and inexpensively to restore, enliven and protect the floors, furniture and walls with paint, varnish or enamel.

Brighten and beautify every corner of your home with Devoe Paint and Varnish Products. Follow in the footsteps of five generations who have found in Devoe all the beauty and protection they could get from any other product. . . plus an extra durability and an extra smartness of effect.

If you want Paint or Varnish Information based on 110 Years' Experience—Check and Mail Coupon.

DEVOE & RAYNOLDS CO., INC.
Dept. 10-S, 101 Fulton Street, New York.
Send me booklets on how the following surfaces should be painted or finished

☐ Houses—(outside) ☐ Floors
☐ Walls and Ceiling ☐ Furniture
☐ Interior Woodwork ☐ Motor Cars

Name _____
Address _____
My dealer is _____ K 10-5



DEVOE
PAINT AND VARNISH PRODUCTS

THE OLDEST, MOST COMPLETE AND HIGHEST QUALITY LINE IN AMERICA

New York DEVOE & RAYNOLDS CO., Inc. Chicago

Chicago: 14 W. Lake St.

Authorized Devoe Agents in Chicago and Suburbs

NORTH SIDE.

Paul W. Arndt, 1702 Larrabee St.
Peter Bauer, 2244 N. Halsted St.
Brown Bros., 958 Wrightwood Ave.
John A. Carlson, 2241 Fowler Ave.
Chas. Conrad, 3000 Wellington Ave.
L. Dumont, 2015 Clark St.
Fred Fuller, 1648 Clybourn Ave.
C. P. Gerber, 1464 Clybourn Ave.
Hall Hardware Co., 1454 Wilson Ave.
Irving Inn, 3127 W. Irving Park Rd.
Jacobs Bros., 1424 Belmont Ave.
J. Kamin, 3154 Lincoln Ave.
Lee Kish, 4730 Broadway Ave.
P. Lamping, 2144 Clybourn Ave.
Lincoln Park Paint Co., 2256 Clark St.
Lyons Bros., 2000 Montrose Ave.
Mayer Bros., 2000 Montrose Ave.
Mayer Bros., 2000 Clybourn Ave.
Mayer Bros., 2000 Halsted St.
Peterson & Keller, 1045 Larrabee St.
R. J. Sadler, 1060 Argyle St.

NORTHWEST SIDE.

Belmont Park Hdwe. & Paint Co., 3000 Belmont Ave.
Phillip Benning, 3000 Milwaukee Ave.
Brown & Co., 3010 W. Division St.
Central Lumber Co., 3010 Fullerton Ave.
Central Park Hdwe. & Paint Co., 3000 Armitage Ave.
Chas. Conrad, 3000 Lawrence Ave.
Crown Hdwe. & Paint Co., 3000 Irving Park Blvd.
Crown Hdwe. & Paint Co., 3000 North Ave.
Crown Hdwe. & Paint Co., 3000 Division St.
Irving & Bittel, 3000 Irving Park Blvd.

[And 3 more.]

Logan Hdwe. & Paint Store, 3410 Logan Blvd.
Peter Miller, 3000 Clybourn Ave.
A. E. Lindemann, 3010 N. Clark St.
A. E. Lindemann, 3014 Irving Park Blvd.
Peter Miller, 3000 W. North Ave.
J. Wolf, 3000 Belmont Ave.
Monroe Hardware Co., 4100 Monroe St.
National Hardware & Paint Co., 3121 Division St.

WEST SIDE.

F. Carroll, 3704 West Roosevelt Rd.
C. Hansen, 3000 W. Chicago Ave.
C. Hansen, 3000 W. Grand Ave.
C. Hansen, 3000 W. Chicago Ave.
Kedzie Hdwe. & Paint Co., 3000 W. Kedzie Ave.
Kedzie Hdwe. & Paint Co., 3000 W. Grand Ave.
Lawndale Paint & Supply Co., 3000 W. Roosevelt Rd.
Matthew & Co., 3000 W. Grand Ave.
Matthew & Co., 3000 W. Chicago Ave.
Oakley & Wills, 3000 W. Chicago Ave.
Pease, Quandt, 3000 W. Chicago Ave.
Van Patten, 3000 W. Grand Ave.
Van Patten, 3000 W. Chicago Ave.
Western Paint & Supply Co., 4310 Madison St.
Western Paint & Hdwe. Co., 3000 N. Western Ave.

SOUTH SIDE.

A. Bahr, 7010 Stony Island Ave.
A. E. Bergman, 4000 S. 52d Ave.
A. E. Bergman, 3000 S. 52d Ave.
A. E. Bergman, 3000 S. 52d Ave.
A. E. Bergman, 3

RADIOCAST LOGS KEPT TO SUPPLY INQUIRY CHECKS

Distance Listeners Often Seek Verification.

Latest on the list of necessities at radiocasts is the program log. This has been established at a number of stations as a means of accurately supplying data by which distant listeners-in may have inquiries checked or have reception incidents verified.

Oftentimes radio enthusiasts will hear distinctly the music or song from a faraway transmitter only to fail to receive clearly the call signal of the sending station. This often results in more or less guesswork, with the dispatching of inquiries to the station or stations whose call signal or signals seemed to be the most likely.

Log Settles Question.

Here is one place where the station log comes in, as comparison of time and number given on the card with the radiocast record quickly establishes whether the particular station appealed to was heard or not. Again, listeners in often seek verification of their records of reception for the benefit of doubting friends or rival set owners.

Despite all that is written and printed to the contrary by persons who would have it so for business reasons, distance reception is as popular as it ever was, although it is becoming more and more the aim to obtain these stations clearly and without mushing. In other words, the distance seeker is becoming a program listener as well as a hunter after far signals. He still wants them far, but he clings to them only when he can get them clearly.

KGO Keeps Strict Log.

Among stations which have adopted the log idea is KGO [312], Oakland, Cal., the radiocast of the General Electric company. Every minute KGO is on the air a record is kept of each program number and change of apparatus, giving the exact time for each.

In the KGO control room on the second floor of the studio building an operator tunes in on a receiver like any one of the many in the invisible audience. It is his business to enter in the log the name of each number on the program, with the time, also any changes in equipment, with the time. A quarter of a mile away from this place, in the power house, where most of the transmitting machinery is located, a simular log is kept. After each performance these records are indexed and filed away for quick reference. From them interesting and valuable information is secured by radio engineers seeking performance records of certain pieces of apparatus under known conditions.

Keeps Tab on Station, Too.

Logs are found to act as a stimulus to the technical and studio staffs of KGO to improve transmission. Any sound made in the studio rooms, or even in the building, which is picked up by the supersensitive microphones, is of course broadcast and mentioned in the log. This is the way responsibility is definitely fixed upon each KGO operator and the announcers for the efficient performance of their duties.

Besides the control room and power house logs another is kept by a licensed operator, also in the control room, listening to ship transmission on 600 meters. This log shows call letters of each ship and land station heard on 600 meters during the KGO broadcast.

GERMAN MARKET REPORTS BY RADIO



In Germany market reports are received in the places of business or homes of subscribers on sets tuned to the V. B. B. transmitter, and at stated intervals during the day loud speakers spread the prices of various commodities quoted on the Berlin exchange. Photograph shows a typical scene in a Berlin store during one of the transmission periods.

ORGANIST AS A LISTENER



MRS. JESSE CRAWFORD.

She listens in when her husband is playing a solo for the benefit of the radio audience. Both will be heard over W-G-N today.

THE W-G-N ALBUM



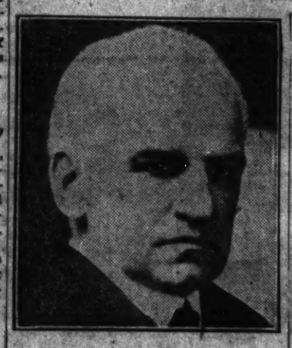
Blue eyes and "blues" fingers—that's "Wahnie." You all know Miss Wahneta Swain, the W-G-N staff accompanist and soloist extraordinary.

Wahneta's mother is Mrs. Belle H. Swain, who, armed with a degree of bachelor of music from the Chicago Musical college, started to teach the piano to her daughter when the latter was only three and a half years of age. So she's been studying and playing now for some years—the exact number is something else again!

Wahneta was a member of the famous Corydon Trio, of piano, xylophone and marimbaphone, which attained great popularity a year ago on the stage and radio. Then she went on the Orpheum circuit—whole week stands, mind you!—and about this time wrote "Treasure Isle."

From the vaudeville stage she was drafted to W-G-N, and there she be! You have heard her accompany almost everybody who has sung at the station the last few months, and she's the artful companion of the Rocking Chair man and of "Sen" Kaney in Skeezix Time.

AT SUNDAY EVENING CLUB



JOHN H. CLARKE,

Former associate justice of the U. S. Supreme court, who will speak on world peace.



CLIFFORD W. BARNES,

President, who will outline some of the impressions gained when on his recent tour of Europe.

The eighteenth season of the Chicago Sunday Evening club opens in Orchestra hall this evening. The program, to be radiocast by KYW, includes an address by John H. Clarke, formerly associate justice of the United States Supreme court; a short talk by Clifford W. Barnes at 7 o'clock on "Impressions of a Traveler," patriotic selections by the choir of 100, solos by members of the quartet, Louis Kreidler, Mabel Sharp Herdien, Rose Lutiger Gannon, and John B. Miller; organ numbers by Stanley Martin, and old time favorites by the Imperial Male quartet.

Robert B. Beach, business manager of the Chicago Association of Commerce, and Dean Thomas F. Holgate, president of the Chicago Church federation, also will have parts in the program. Mr. Barnes will preside.

Judge Clarke's address will be on "The Interest of America in World Peace." He is head of the League of Nations Nonpartisan association and has just returned from attendance on the sessions in Geneva, Switzerland. It will be remembered that Judge Clarke two years ago resigned his high place on the bench to devote the remainder of his life to propagation of the league's principles.

Edgar Nelson continues as director of music and Stanley Martin as organist.



MABEL SHARP HERDIEN,

Soloist.

W-G-N Entertains 15,000 Persons at Rantoul, Ill., Field

The following letter, written to "Sen" Kaney, W-G-N announcer, by Maj. William C. McChord, army air service, stationed at Rantoul, Ill., is self-explanatory:

"Permit me to thank you for your generous coöperation in the matter of the broadcast which Lieut. Hickey and Capt. Richards put on in Chicago last week. We picked up your station during the broadcast without difficulty.

"Despite the unfavorable weather reports and inclement weather, we had a crowd here of about 15,000 people, and attribute this number to the very generous way in which you and your other friends coöperated."

OXFORDDEBATERS HEARD VIA RADIO IN FIRST CONTEST

The international debate between picked scholars of Oxford university, England, and Columbia university, New York, on the subject, "Resolved: That this House is Opposed to the Principle of Prohibition," was broadcast direct from the rostrum in Town Hall, New York City, by WJZ, on Wednesday evening. The Oxford team argued against prohibition, while Columbia defended the principles of the eighteenth amendment. The debate was the first of a series of thirty-eight to be given among colleges and universities of this country. Malcolm MacDonald, son of the prime minister of Great Britain and a student at Queens college, Oxford, is on the visiting team.

Northwest Association to Meet on Thursday

The Northwest Radio association, formed recently to keep posted on latest developments in the art and to assist its members in construction and operation of sets, will meet next Thursday at the association house, 2150 W. North avenue. All fans are welcome. Officers elected at the first meeting are members of the equipment engineering branch of the Westrn Electric company, Inc.

Erecting Loops on Doors Now Popular in Britain

The practice of erecting antenna on ordinary doors in the house is becoming popular among British listeners. It provides a good solution for the indoor antenna problem, since the swinging door alters the directional effect and acts as a regular loop antenna.

200 SOUTH SEA ISLANDERS HEAR OAKLANDSTATION

Oakland, Cal., Oct. 4.—Thousands of letters from foreign lands, reporting reception of the KGO (312) international broadcast of Aug. 30, between 1 and 3 a. m., have been received at the General Electric station, and were reviewed over radio by Howard L. Milholland, studio manager, last Wednesday evening. Two hundred letters from the South seas were received in one day's mail.

Listeners in New Zealand, Australia, and Tasmania apparently heard KGO the best. Many cablegrams were received from Japan, Samoa, Fiji, Honolulu, Alaska, Bermuda, and Haiti.

"Drink to Me Only with Thine Eyes," the song, seemed to have made quite a hit in Ba, Fiji islands, according to letters from there.

EDUCATIONAL

Still Time to Register New Classes Forming

Knights of Columbus Free Night School

(For ex-service men and women)

Now in their fifth year and maintained for world war veterans of all races and creeds with the funds subscribed for your benefit. Your honorable discharge is your ticket of admission.

Don't Miss This Chance

Select the studies you want from the following courses:

COMMERCIAL—

Accounting, bookkeeping, advertising, business arithmetic and English, commercial art and law, real estate and practice, salesmanship, stenography and typewriting, traffic, show card writing.

TECHNICAL—

Automobile maintenance and repair, machine shop practice, architectural and mechanical drawing, electricity and electrical wiring, blacksmithing and forging, sheet metal drawing, oxy-acetylene welding and cutting, Radio telegraphy, reinforced concrete, tailoring.

ACADEMIC—

and grammar school subjects. General chemistry, mathematics, high school and beginners' English, French, Spanish, arithmetic, geography, U. S. history, spelling, penmanship.

Three large, well equipped and well taught schools:

South Side—Old South Division High, 26th and Wabash.

West Side—St. Ignatius Building, 1076 W. Roosevelt Road.

North Side—De Paul Building, 1010 Webster Avenue.

Class room equipment, tuition, tools, books, machinery ABSOLUTELY FREE to ex-service students. Civilians admitted to North and West Side Schools at minimum fee. Register at nearest school, any school night, between 7:30 and 9:30.

For Service—Not Profit except to you.

Knights of Columbus Educational and Welfare Activities
163 West Washington Street
Phones: Main 4902-3.

LANGUAGES

French, Spanish, German, Italian, English, Etc. Private or Class Instruction. Day and Evening. Reasonable Tuition.

We Teach Languages Only But We Teach Them Well

BERLITZ SCHOOL OF LANGUAGES
EST. 1878 336 BRANCHES
Auditorium, 59 E. Congress St. Har. 6332

BOYD SHORTHAND

99% Graduate in 30 Days

Signs for syllables. Write "chin." "thin." "rich." "It is in this." Write ten words in shorthand, 112 syllabic form 90% of words. A short rule expresses single letters. Superior for reporting. Taught in all countries. Typewriting is extra. Catalog on request. BOYD SCHOOL, 64 W. Randolph St. Chicago

EARN $35 TO $125 A WEEK

LEARN PHOTOGRAPHY
Motion picture. Commercial, Portraiture—8 to 6 months' course; practical instruction; day or evening. Ask for Catalog "G"
NEW YORK INSTITUTE OF PHOTOGRAPHY
630 S. Wabash Ave., Chicago

PHYSICAL EDUCATION

for women. Accredited. 2 year Normal course. Chicago Normal School of Physical Education. Dept. 40, 5026 Greenwood Ave., Chicago.

Columbia Business College
2407 Armitage Ave. Humboldt 2260.
6720 Irving Park Blvd. Kildare 0720.
PHONE FOR CATALOG

COMPTOMETER

Machine School. Day, Eve. Classes
WARREN GODDARD,
24 N. Dearborn St. Phone Franklin 6000

EDUCATIONAL EDUCATIONAL

Bush Conservatory CHICAGO

Kenneth M. Bradley, President. Edgar A. Nelson, Musical Director.

An Institution of National Prominence offering accredited courses leading to Certificates, Diplomas and Degrees in all Branches of

Dramatic Arts, Opera, **MUSIC**, Expression, Dancing, Languages, Public School Music

The Greatest Faculty ever assembled in any institution of music and the kindred arts. Over 125 artists, many of international reputation.

MASTER SCHOOL (Tuition Free) SAMUEL E. MOSS, Patron

The Master School is designed for the training of exceptionally advanced and talented students in Piano, Voice, Violin and Composition.

Sixty Appointments for Free Tuition to the Master School
Write now for application forms for Fall appointments

Thirty Free—SCHOLARSHIPS—Fifty Partial

Bush Conservatory has merged with the Lyceum Arts Conservatory and presents

ELIAS DAY
as Director of the
Department of Dramatic Arts and Stage Craft
Fall Term Now Open

Free Scholarships
Eight Free and Partial Scholarships in Dramatic Training, four to men and four to women students.

Dormitories
Only conservatory in Chicago which maintains large and well-equipped dormitories for men and women students.

Write for catalog and full information to
C. T. SCHWENKER, Secretary
839 North Dearborn Street, Chicago, Ill.

EDUCATIONAL EDUCATIONAL

Shorthand
—the Gateway to Larger Earnings

YOU may think that stenographers are plentiful, but the fact is that *good* stenographers are scarce.

There are not enough Congressional people to go 'round. The demand for them exceeds the number available. Hence, our stenographer secretaries get preferred positions where they work under the eyes of executives—where opportunity for advancement is greatest. If you seek a better salary and a position with a future, call, write or telephone for our Book of Facts [free].

Day and Evening Sessions
Enter Any Monday or Tuesday

Day classes and two divisions of evening sessions in shorthand, typewriting, bookkeeping, secretarial duties, etc. Progress is individual.

GREGG SCHOOL
6 North Michigan Avenue, Chicago
Telephone, State 1881

Traffic Management *—Your Opportunity*
LaSalle-Trained Men are in demand

Here is your opportunity—transportation and its problems employ over one-fourth of the workers of this country, so traffic management includes a great variety and number of opportunities in the supervision of this vast enterprise. There are many blind alley jobs in connection with small concerns and for small men who can't see around the corner, but the field of traffic management is not overcrowded and LaSalle-trained men are in demand. You can prepare for these high paid positions in a few months. Resident evening class starting now. Low tuition; easy terms; satisfaction guaranteed.

Call or phone at once for information

LaSalle Extension University
The World's Largest Business Training Institution
Phone Randolph 5328 116 S. Michigan Ave.

The Winner's Secret:
"TRAINING"

Every day is a day forward for the trained worker. Salary improvement is only a question of your own improvement. Here you will find classes in every branch of business training . . . courses that will give you the right start . . . or help you advance.

Shorthand—Gregg and Munson
Typewriting
Comptometry
Secretarial Courses
Business English
Personal Speech
Bookkeeping
Accounting
Cost-accounting
Court-reporting



Men and women. Day and Evening classes . . . convenient hours . . . courses short but thorough.

Free Book

40-page book describes and illustrates activities of this 69 year old institution . . . letters from graduates . . . terms, hours, etc. Write today for your copy.

Day and Evening Classes Start Monday
Enroll now. Call, write or telephone Randolph 1676

Bryant & Stratton
Established 1856
Business College
116 S. Michigan Ave., Chicago

OLDEST PROFESSIONAL ART SCHOOL IN AMERICA



The COMMERCIAL ART SCHOOL

Welcomes You to Enlarged Quarters

Unusual arrangement, beautiful architecture, exceptional lighting, improved teaching facilities combined with an unsurpassed course of instruction offers complete training in shortest possible time. Under personal direction of the most highly specialized Corps of Instructors and Accredited Art Educators.

Individual Advancement.
Exhibit of Student Work Now in Progress.

Dept. 700, 116 So. Michigan Blvd., Chicago. Opposite Art Institute.

STUDENT SALES BUREAU

Painting and Paper Hanging Decorating

Marbling and Graining. Auto and Sign Painting, and Show Card Writing. Practical courses in a few weeks' time. Better any time—day or evening. No previous experience necessary. Become an EXPERT in a few weeks.

Earn $10 to $20 a Day

Painters are now getting $1.00 to $2.00 an hour. Great demand—big wages. Get into the "big pay" class and make some real money.

CALL, PHONE OR WRITE
Call any Monday, Wednesday or Friday evening, or phone or write for Free Catalog and Special Offer.

Chicago Painting School
146 W. Austin Ave. Chicago
Phone Fre. 1827

Learn ELECTRICITY

MAKE $60 TO $200 A WEEK
Electricity calls men from all walks of life. A few months' training in the GREAT SHOPS OF COYNE fits you for Big-Pay Jobs. Start any time. You don't need Education or Experience—just work on massive Electrical Equipment. Visit my big shops. See students at work. Special offer now. Call any day or Monday, Wednesday or Friday evening, or write for my FREE BOOK—it tells all about it.
H. C. LEWIS, President.

COYNE
ELECTRICAL SCHOOL
Dept. 1310 W. Harrison, Mon. 8780

26 YEARS

KENWOOD-LORING

4600 Ellis Ave., Chicago
1876-1924

Day and Boarding School for Girls

Thorough preparation for all colleges. Kindergarten, primary, intermediate and high school.

STELLA G. LORING,
RUTH DEMENT,
Principals.

Telephone Oakland 0737

SPEED Shorthand Typewriting

Beginning or advanced dictation. All speeds. BOOKKEEPING, practical ACCOUNTING. Other interesting and practical commercial subjects. 9 A. M. to 8 P. M. Daily.
ALL INSTRUCTION PRIVATE!
"SHORTHAND COACH"
MYRTLE M. VOSS
114 Auditorium Building Wabash 9720

Short Hand

taught in 10 easy lessons, personally or by mail. G. W. Schwartz Institute, 160 N. La Salle Street, Chicago, Ill.

VENTRILOQUISM

Learn this wonderful art. POSITIVE GUARANTEE to make you a ventriloquist in 10 lessons. Free demonstration by WORLD'S GREATEST VENTRILOQUIST, Madie Gross-MacDonald, 2628 W. Madison St.

SWIM CLASSES for GIRLS
at E. Monroe St. and 31st St., Ashland **Y.W.C.A.**

MOSER SHORTHAND COLLEGE

A Business School of Distinction

High School Graduates ONLY Are Enrolled

MUNSON OR GREGG SHORTHAND
ACCOUNTING

Bulletin on Request
116 S. Michigan Ave.
Twelfth Floor
Randolph 4347—CHICAGO
Students may enter now

HOME ECONOMICS

The School of Domestic Arts and Science offers instruction including the following:

Cookery, Sewing, Menu Planning, Dressmaking, Marketing, House Furnishing, Household Management, Millinery

Also diploma courses in Homemaking and Tea Room Management.

For illustrated catalog call at office, write, or telephone Central 0967. Excellent Dormitory overlooking Lincoln Park.

Day Classes Begin October 8
Evening Class Now Starting

THE SCHOOL OF DOMESTIC ARTS AND SCIENCE
Dept. 5, Six N. Michigan Avenue, Chicago

Kindergarten Training

Pestalozzi-Froebel Teachers College
A KINDERGARTEN NORMAL COLLEGE
College and Directors' Dept. Univ. of Chicago. 2 years. Kindergarten, Primary, Playground. Fine Equipment. Normal Faculty. Central Location. Accredited. Effective Placement Service. Starts now. Write Registrar, Box 2, 616-26 S. Michigan Blvd., Chicago.

ST. GEORGE SCHOOL
FOR GIRLS AND SMALL CHILDREN
Day and boarding. All day kindergarten. Grammar grades, including Junior High; domestic science; French expression. Solves the mother's problem. All day supervision.
4545 Drexel Blvd. Phone Atlantic 2746

Englewood Business College
Largest Business College in Chicago. Catalog free. 752-61 Englewood Ave. Prov. 0400

Illinois Business College
Gives a specialized Training. Ask for Catalog
2345 S. Michigan Blvd. Calumet 2117



ACADEMY of FINE ARTS
CARL N. WERNTZ, Director
81 EAST MADISON STREET, CHICAGO

ART
Big Money in Commercial Art

Study Figure, Still Life, Fashions, Lettering, Design, Layout, Costume Designing, Air Brush. ADVERTISING IS INCREASING. Opportunity for Commercial Artists never better. Our Day, Evening, Saturday or Sunday Classes or Home Study course will fit you to earn $35 TO $200 MONTHLY. Write Desk S, phone or call for full details. Classes just starting.

NATIONAL Academy of **COMMERCIAL ART**
230 E. Ohio St. Superior 0634

The Secret of Touch Typewriting
Booklet sent on request
FREE!
THE EDUCATIONAL DEVICE CO.
106 E. 29th Street CHICAGO

VOGUE SCHOOL FASHION ART
Costume Design—Fashion Illustration
Sectional Frontispiece under direction of
Ruth Wade Ray and Jane Ernst
Dept. 700, 116 South Michigan Ave., Chicago

ST. ALBAN'S SCHOOL
[Episcopal] Sycamore, Ill.
Grades and High School. Preparatory for Colleges. Terms Mod. 14th Wednesday, 10-2.

MEN WANTED



WE TRAIN YOU and Start You Earning

Right now there are more calls for Greer Trained automobile men than we can supply. In 8 weeks we will make YOU an expert Auto or Truck Repairman—Shop or Garage Manager—Salesman—Machine Shop Man—Battery Man—Tire Vulcanizer and Repairman—Welder—Chauffeur—Electrician—anything you want to be in the Automobile business. Then YOU will be the man to take one of the highly paid jobs waiting. We GUARANTEE to get you the job soon as your training fits you for it.

WE HELP YOU

Go In Business For Yourself!

Own your own garage—start in business for himself 18 months ago with a capital of $600. Today his business is worth $30,000. Another averages $400 to $600 per month profit after 9 months. Many instances like these in our records. Let us train you and start you on the road to independence. We know how and will prove it.

EARN WHILE YOU LEARN

We give you a chance to earn while you learn. Our FREE EMPLOYMENT DEPARTMENT has secured thousands of part time jobs for ambitious men. Call at our office and talk it over. The quicker you come, the better your opportunity.

FREE

Send a postal for big FREE BOOK. All about opportunities in Automobile Business. A big story. Plenty of pictures. Get it NOW.

GREER COLLEGE Automotive Engineering
2822 S. Wabash Ave., Chicago, Ill.
Phone Calumet 4600

AMERICAN CONSERVATORY
JOHN J. HATTSTAEDT, President

Chicago's Foremost School of **MUSIC** Offers modern courses in Piano, Voice, Violin, Organ, Public School Music, Harmony, Composition, Orchestral Instruments, Dramatic Art, Expression, Modern Languages, Dancing, Theatre Organ Playing, etc. Eminent faculty of 100. Superior Normal Training School supplies Teachers for Colleges, Lyceum Engagements. Teachers' Certificates, Diplomas and Degrees. Superior dormitory accommodations. Unrivaled free advantages.

Thirty free scholarships. 39th year. Send for application blank. Students may enter at any time. Now catalog mailed free.

642 Kimball Hall, Chicago, Illinois

JAZZ LESSONS

One Lesson will convince you that Graff's New Method is great; try it. Popular piece first lesson, no books, no useless exercises. Jazz orchestras for all occasions.

VOICE CULTURE
From beginning to concert stage.

WHISTLING

Trills, warbling, double, teeth, finger whistling. Hear a demonstration. Ask for Leslie C. Graff. Catalogue mailed.
10 A. M.-10 P. M. Sun. 10-2.
2822 Madison St. Kedzie 5497

COMMERCIAL ART

Largest Art Organization in the world. Teaches you a practical course. Send four cents for free telling of the success of our students. Address Dept. T

MEYER BOTH CO., Instruction Dept.
Michigan Avenue at 29th Street, Chicago.

WALTON PYRE
SCHOOL OF THE THEATRE

Acting, Stage Craft, Dramatic Literature and Composition, Dancing, Fencing, Elocution. Dept. P, 700 Fine Arts Bldg., Chicago. Wabash 1313.

Evening Music Classes Start Tomorrow

Columbia School of Music offers identical instruction as given during day. Same Faculty. Same thoroughness. Same credit. Private and Class Lessons. Piano, Theory, Voice, Violin, 'Cello, Orchestral instruments. Professional credit for Chicago teachers. Special Supervisor's course, Public School Music. Phone for Special Evening School Circular now. Ask for Business Manager.

Columbia School of Music
Clare Osborne Reed, Director
509 S. Wabash Ave., Chicago
At Congress St. Elevated Station
Telephone: Harrison 3030

Be a Private Secretary—

Secretarial positions pay splendid salaries and offer exceptional opportunities for rapid advancement. Our Special Secretarial Course will train you quickly, thoroughly and at low cost and our Placement Bureau will put you in touch with the position you are seeking.

Individual instruction Day and Evening. Call, write or phone our nearest school at once and get full particulars of this special course.

Metropolitan Business Colleges

37 S. Wabash Ave.	Randolph 2205
3008 Commercial Av., S. Chicago	1144
64th St. and Ashland Ave.	Pros. 2805
63rd and Princeton Ave.	Went. 577
Oakley Ave. and 12th St.	Seeley 6080
9 S. Crawford Ave.	Nevada 1837
1530 N. Robey St.	Humboldt 1128
Lincoln Av. at Roscoe	Graceland 1977
333 W. North Ave.	Diversey 2869
4750 Sheridan Road	Sunnyside 9422
6536 S. Ashland Ave.	Ken. 1212
11024 S. Michigan Ave.	Pullman 6564

Joliet, Elgin and Aurora, Ill.

CHICAGO MUSICAL COLLEGE
39th Year
Felix Borowski, President

The leading and largest conservatory of music in America. More than 100 teachers of world-wide reputation. Private lessons only or courses leading to Teachers' Certificates, Graduation and Degrees in piano, vocal, violin, cello, church organ, theatre organ, theory, public school music, dramatic art and expression, toe, ballet, interpretative and classical dancing, school of opera, all orchestral instruments, Chautauqua, Lyceum, Concert and languages. Normal training for teachers in all branches. Positions guaranteed. Chautauqua, Lyceum, Concert teaching and theatre organ, theory, public school music, ready. Tuition reasonable and artistic advantages unequaled. Dormitory accommodations. School year now open. 32 FREE and 140 PARTIAL SCHOLARSHIPS to be awarded for this season. SPECIAL PRIZES of Mason & Hamlin Grand Piano, Conover Grand Piano and valuable violin to be awarded to best players and singers. Greatest opportunities offered students anywhere. New complete Catalog on request.

CARL D. KINSEY, Manager
64 E. Van Buren St.
New Chicago Musical College Bldg.

Conn National School of Music

FREDERICK NEIL INNES, Director

Private and class instruction under *nationally famed teachers* in all band and orchestra instruments; piano; voice; theory; public school music. Unequalled training in band and orchestra directing; opera coaching. Faculty includes Mme. LaCapris, operatic soprano and voice specialist; Herman Felber, Chicago String Quartet and Symphony Orchestra; R. W. Stevens, pianist, organist, University of Chicago; Bohumir Kryl and other famous teachers. Full term opens Oct. 6. Free and partial scholarships awarded worthy students — application blanks on request. Celebrated Innes Home Study Courses for non-resident students. Call or write for catalog and complete information.

64 E. Van Buren St. Phone Wabash 1566

Fortnightly Seminar
in modern education for accredited teachers. Moderate fee. Enrollment now.

Kindergarten Teaching
Our 30th year of instruction in this profession for young women. Diplomas for 2 and 3 year courses. Send immediately for free illustrated book.
Telephone: Superior 3115.

CHICAGO TEACHERS COLLEGE
AN INSTITUTION OF DISTINCTION AND HIGH STANDARDS
Mary Boomer Peard, Director
190 North State Street, Chicago, Illinois

Be a Doctor of CHIROPRACTIC

Earn $50,000 to $250,000 a year. You can quickly prepare for entrance to the ranks of this great profession. Build up a big-paying practice. Become independent. We are a strictly resident college, offering many exclusive advantages. Trained faculty of experts. Unequaled clinical material. Our large free and private clinics give you actual experience. Special privileges. Day and Night classes enable students to earn their way. Low rates, easy terms. Write at once for Free Catalog, special clinical features, etc.

Fall Term Opens Oct. 13
PEERLESS COLLEGE OF CHIROPRACTIC
Dept. WG, 3150 S. Michigan Blvd., Chicago

LEWIS INSTITUTE

An Endowed College for Men and Women

Two and four year colleges courses in Engineering, Home Economics, and Liberal Arts, leading to Title of Associate and Degree of B. S. High School instruction in Arts and Sciences. Well-equipped Library, Shops, and Laboratories. Day and Evening sessions. Day session now starting, evening classes Oct. 6. For Circular of information address

LEWIS INSTITUTE
Cor. A. Madison & Robey Sts., Chicago

COMPTOMETER

ADDING-CALCULATING MACHINES
DAY AND EVENING CLASSES
SHORT COURSE BEGINS MONDAY

The demand for operators far exceeds the supply. Steady, pleasant, well-paid positions. Call, write or phone for particulars.

BRYANT & STRATTON BUSINESS COLLEGE
116 S. Michigan Avenue. Randolph 1676

Illinois School of Accountancy
A strictly accountancy school.
35 N. Dearborn St., Cor. Washington
Telephone Dearborn 6259

READY FOR VAST CROWDS AT FIRST PICNIC OF FANS

Lively Day in Store for 100,000 Expected.

The greatest gathering of fans in the history of radio will be held in Grant park stadium next Saturday, beginning at 10 o'clock in the morning and continuing until dark. The occasion will be the first annual Chicago radio picnic, held under direction of the mayor's radio commission, and with the assistance of the south park commission. More than 100,000 radio fans from all over the middle west are expected to be present.


"HERBIE" MINTZ.

One of the big features of the day will be the races and other events for men, women, and children. These will be first on the program, and to the winners will be given more than $6,000 worth of radio apparatus. This apparatus has been donated by members of the Radio Manufacturers' association and includes more than 1,800 prizes, ranging from $200 radio receiving sets down to phone cords, jacks, etc.

Station Stars to Appear.

Herbie Mintz of KWY, assisted by a committee from all the broadcasting stations, has arranged for the first radio revue ever put on before the public. In this revue every announcer and every star, including the orchestras, from all the Chicago broadcasting stations, will be seen and heard by the fans. Because of the great size of the stadium and the crowd expected, each station will have a truck on which its acts will be staged. These trucks will move about the stadium, with six of them in action all at the same time and without interfering with each other.

WJAZ, the only powerful portable broadcasting station in the world, will be at the stadium under the personal direction of E. F. McDonald Jr., and the fans will all have a chance to see how broadcasting is done.

One of the great rooms under the stadium will be given over to a question and answer department. There will be more than 100 engineers present to solves the problems of the fans. These engineers will be grouped under such headings as "Wet Batteries," "Dry Batteries," "Acoustical Devices," "Resistance Units," "Transformers," "Regenerative Circuits," "Reflex Circuits," "Neutrodynes," "Superheterodyne" and in fact every division known to radio. No apparatus will be exhibited, no charge will be made for information and no goods will be sold or "boosted."

Dever to Open Picnic.

Mayor William E. Dever will open the picnic with an address of welcome and Edward J. Kelly, president of the South park board, will speak for that body. Senator William B. McKinley has been asked to deliver a message from President Coolidge and an invitation has been extended to Senator C. C. Dill of Washington to speak on "Radio Legislation."

Ald. Joseph O. Kostner and Harry Bers will put on eight or ten athletic events which will bring out several Olympic champions as well as Helen Filkey and the rest of Tom Eyck's champion girl athletes.

The police and fire departments will stage several sensational features and it is expected that the United States army and navy will take part.

Assignment of Duties.

The members of the mayor's radio commission and the work which has been assigned to each for the picnic are as follows:

Ald. Jacob M. Arvey, chairman, reception committee.

Commissioner Frank Reichmann, chairman picnic committee.

Ald. Joseph O. Kostner, athletic events.

Ald. William D. Meyering, chairman of refreshment committee.

Ald. Charles S. Eaton, chairman of speakers' committee.

Commissioner Frank E. Goodnow, chairman technical committee.

Commissioner Wilson J. Wetherbee, chairman broadcast coöperation.

Commissioner Maj. Herbert H. Frost, chairman army and navy coöperation.

Commissioner Frank H. McDonald, chairman information and program committee.

German Firms Adopt Standardization Plan Outlined by Tribune

BY GEORGE SELDES.

[Chicago Tribune Foreign News Service.]

[Copyright: 1924: By The Chicago Tribune.]

BERLIN, Oct. 4.—German radio experts who have visited America to get the newest ideas, have influenced the four largest firms of Germany to standardize all equipment. These firms will follow suggestions outlined in Stephen Gilchrist's radio article in THE CHICAGO TRIBUNE of Sept. 7.

[These suggestions included one-hole mountings for condensers, rheostats, variometers, etc., in order to permit of standard panels and numerous other needed standardization methods.—Ed.]

Patent buying from England and America is going ahead at full speed. It is estimated that more than $3,000,000 has been paid during the last week for rights to copy American products. The present plans show special stress on beauty of instruments and excellence of workmanship.

Thirteen Cities Enter W-G-N Talent Contest

Every Town in State Is Invited to Compete.

What city in Illinois has the best radio talent? This will be decided by Station W-G-N at the Illinois Products exposition which opens next Thursday, Oct. 9, and runs until Saturday, Oct. 18, at the American Exposition palace, 666 Lake Shore drive.

Every city in Illinois has been invited by THE TRIBUNE station through the local chambers of commerce, to compete in a broadcasting contest. Each chamber of commerce will send its local entertainers to the exposition and W-G-N will broadcast ten minutes of their efforts on each of two different nights, together with a two minute address by a representative of the commerce body.

Beautiful Set for Winner.

The winner will be selected by the number of applause cards and letters received, exclusive of those mailed from any competing town. The Brunswick-Balke-Collender company has donated a beautiful Brunswick radiola to be awarded to the winning act.

W-G-N has a temporary broadcasting studio erected and outfitted on the exposition floor, where most of the station's broadcasting during the time of the exposition will be publicly conducted.

Thirteen Towns Enrolled.

No part of the broadcasting contest will be conducted on Sunday or Monday. To date, thirteen towns have accepted and their broadcasting schedule follows:

Thursday, Oct. 9—8:30 p. m. Decatur and Pekin; 10 p. m. Elgin.

Friday, Oct. 10—8:30 p. m. Pekin and Des Plaines; 10 p. m. Decatur.

Saturday, Oct. 11—8:30 p. m. Des Plaines and Elgin.

Tuesday, Oct. 14—8:30 p. m., Spring Valley and Ottawa; 10 p. m., Sycamore and Joliet.

Wednesday, Oct. 15—8:30 p. m., Sycamore and Ottawa; 10 p. m., Spring Valley and Lawrenceville.

Thursday, Oct. 16—8:30 p. m. Waukegan and Lawrenceville; 10 p. m., Anna and Park Ridge.

Friday, Oct. 17—8:30 p. m., Anna and Joliet; 10 p. m., Waukegan and Danville.

Saturday, Oct. 18—8:30 p. m., Danville and Park Ridge.

Esthonia Studies Radio; May Be State Monopoly

The ministry of communications in Esthonia has a radio committee with the preparation of regulations defining the use of radio apparatus by private persons and business organizations as well as the operation of broadcasting stations, Consul H. S. Quartson, Reval, reports to the department of commerce. The committee has had under discussion the question whether a state monopoly should be established for sale of receiving apparatus and broadcasting or whether it should be on a concession basis.

Temporarily the free sale of radio apparatus and the issue of licenses for their use to private persons are allowed. The use of radio for business purposes is not yet permitted, pending promulgation of regulations.

Danes to Have Home and English Opera on Air

[Chicago Tribune Foreign News Service.]

COPENHAGEN, Oct. 4.—In opening the winter season the Danish Radio society plans to broadcast opera from the Danish Royal theater, also transmitting opera from the Continental English Opera house.

80,000 ATTEND SHOW IN LONDON; TRIBUTE TO W-G-N

Plan to Put Niagara Falls on the Air This Winter.

BY JOHN STEELE.

[Chicago Tribune Foreign News Service.]

[Copyright: 1924: By The Chicago Tribune.]

LONDON, Oct. 4.—A feature of the second all-British wireless exhibition in Royal Albert hall, which closed Thursday night, was a five valve set, "guaranteed to pick up W-G-N, the broadcasting station in the United States." THE CHICAGO TRIBUNE station is regarded here as the most powerful as well as the best station in America. The only other station guaranteed to be heard on the set is KDKA, Pittsburgh.

The exhibition proved unusually popular, the total attendance being more than 80,000. Exhibiting manufacturers represented an investment of $60,000,000 and employés rolls of more than 40,000.

One of the most interesting exhibits was that of a noninductive resistance coil which renders an absolute clear tone in exactly the same pitch as the instrument or voice broadcast. Noninduction is produced by running the current through a coil in opposite directions.

At a banquet at the opening of the exhibition it was announced that 1,000,000 persons pay licenses for receiving and broadcasting in this country, which compares favorably with America, where 3,000,000 receivers must pay no license to listen in.

* * *

The British Broadcasting company's winter program embraces symphony concerts on a larger scale than ever before, and also promises, if weather permits, to broadcast from America a wireless impression of Niagara Falls.

* *

The British broadcasting program plans to construct a new station with a power of at least twenty-five kilowatts, bringing London concerts within range of millions now unable to hear them. Crystal sets will be able to hear the new station 150 miles away, a single tube set will be able to hear it 500 miles away, and a two valve set will be satisfactory in any part of the British isles. The station will be within thirty miles of London to eliminate the "landline."

* *

Funds to fight the postoffice in the courts for its "illegal imposition of royalties and withholding of licenses" for experimenting are piling up. Dr. Wehl Eccles, president of the Radio Society of Great Britain, consisting of 800 ordinary members and 200 affiliated societies, is actively supporting the fight.

* *

Licenses issued for receivers number 1,000,000, and a revenue of $2,000,000 is going to the British Broadcasting company, the profits of which, as a public utility, are limited to 7½ per cent. The directors have voted themselves money for salaries, but the newspapers are suggesting that the remainder of the profits in excess of the limit be utilized in advertising to stimulate the radio industry.

BERLIN SHOW TO WALL; BLAME IS PLACED ON RADIO

[Chicago Tribune Foreign News Service.]

BERLIN, Oct. 4.—A theater which permitted operetta to be broadcast after a successful four weeks' run, with prospects of good business for the whole winter, has been forced to change its program because of poor attendance. The management blames the radiocasting.

Artists and managements have combined to issue a protest against allowing artists to work for radiocast. They threaten dismissal from artists' unions and loss of contract for violations. Theaters which have allowed their shows to be broadcast have canceled permission.

The state opera is not affected.

Two Men Lose Lives in Stringing Antenna

Two men were electrocuted at Barberton, O., when they attempted to string a radio antenna across a high tension electric wire. They threw the antenna wire over the electric wire to their house and the friction created when the aerial wire was pulled across the high tension wire cut through the insulation. Both men were killed instantly. One of them left a widow and three small children.

Static Ruins Plan to Make Dentistry Popular

[Chicago Tribune Foreign News Service.]

VIENNA, Oct. 4.—A dentist here who attempted to popularize his chair by having radio attachment to the ears of the patient, gave the apparatus to the janitor after a patient, jumping from sudden static, had his mouth cut by a drill. Instead of paying for the work the patient collected a small sum in damages.

Rep. Rathbone to Speak to Boy Scouts Tuesday

Henry R. Rathbone, congressman at large for Illinois, will speak from the Edgewater Beach hotel radio broadcasting station, WEBH, on Tuesday, at 7 p. m., on the subject of the Boy Scouts. Congressman Rathbone has taken a deep interest in scoutdom for many years and has long been known as a friend of the boys.

VOICES OF W-G-N


PHYLLIS E. BARRY AND HER FATHER, BERT BARRY.
[Stanton Willitts Photo.]


FLORENCE GROSSE.
[Drake Studio Photo.]


ELAINE DE SELLEM, Contralto.
[Moffett Photo.]


HAZEL FOLSOM, Soprano, Coloratura Soprano.
[De Haven Photo.]

RADIO PROGRAMS FOR TODAY

(Sunday, Oct. 5.) *(Central Standard time throughout.)*

Another exceptional series of concerts is added today to the ever swelling list of musical features of W. G-N [formerly WDAP]. THE CHICAGO TRIBUNE station on the Drake hotel.


ELSIE SCHEY,
Contralto.
[Drake Studio Photo.]

This afternoon and every Sunday henceforth until June, 1925, W-G-N will broadcast the Chicago Musical college artist concerts, direct from the THE TRIBUNE Central theater, during Master Artist concerts.

Each Sunday from ten to fifteen artists of the college will appear on the programs, which open at 3:30 and proceed for an hour and a quarter. Their offerings will be put on the air from the Central theater, and the rest of THE TRIBUNE Master Artist concert will be staged in the Drake hotel studio, between 3:30 and 3:20 and between 4:45 and 5.

Previous to the opening of Chicago Musical college concert today, Elaine De Sellem, contralto, director of the De Sellem-Folsom Opera company, and Hazel Folsom, coloratura soprano, and the other organizer of the same opera company, will be heard in solos and duets. They will be accompanied by the W. K. pianist, Howard Neumiller.

Phyllis E. Barry, cellist, and her father, Bert B. Barry, well known business man of Chicago, who plays his daughter's accompaniments on the piano, will present several groups. Oley Weps, pianist, and John Clark, baritone, both eminent in their art, also will be heard from the studio.

Artists participating in the Chicago Musical college concert will be:

Jacob Radunsky, pianist.

Lucille Quinn, soprano, of Shawnee, Okla.

Viola Kueeland, pianist, of Craig, Colo.

Mildred Johnson, soprano, of Wahoo, Neb.

Thelma Bollinger, contralto, of Mount Valley, Kas.

Theodora Bluehung, violinist, of Joplin, Mo.

Lillian Rogers, pianist, of Port Gibson, Miss.

Florence Grosse, coloratura soprano.

Marshall Sosson, violinist.

Virginia Wilson-Wallenstein, pianist.

This morning W-G-N listeners will find the first of the regular bi-weekly twin organ recitals from Balaban & Katz' Chicago theater by Mr. and Mrs. Jesse Crawford. The organ recitals are presented on alternate Sundays with the Chicago theater symphony concerts. Today's recital opens at 11:45 a. m. and runs for a full hour. The program follows:

1. Wedding March from "Midsummer Night's Dream" [Mendelssohn].
2. "Angels' Serenade" [Braga].
3. "Melody" [Gen. Charles G. Dawes].
4. Soloist, Hans Koribel, cellist.
5. "Parade of the Wooden Soldiers" [Jessel].
6. Song interpretation, "At the End of a Perfect Day" [Carrie Jacobs Bond].
7. Selection from "Faust" [Gounod].

The Drake concert ensemble and Miss Elsie Schey, contralto, will fill the 9:00-10:00 hour this evening.

Uncle Walt, himself, will be on hand at 11 o'clock this morning to read The Tribune comics to the children, with the aid and abettance of Pal Puff, Claude, Jumbo, and Cuckoo.

DETAILS OF TODAY'S W-G-N PROGRAM.

11:00 a. m.—Uncle Walt reads the comics to the children.

11:45-12:45—Chicago theater twin organ recital by Mr. and Mrs. Jesse Crawford.

2:30 to 5 p. m.—Tribune Master Artists Concert; Elaine De Sellem, contralto; Hazel Folsom, coloratura soprano; Phyllis E. Barry, cellist, accompanied at piano by Bert B. Barry; John Clark, baritone; Oley Weps, pianist. Including, 3:30 to 4:45, the Chicago Musical college artist concert broadcast from the Central theater.

9:00-10:00 p. m.—Miss Elsie Schey, contralto, and Drake concert ensemble.

Today's game of the city series will be radiocast from the Cub park today by W-G-N through station KYW, while W-G-N is broadcasting The Tribune Master Artists' concert.

"Sen" Kaney will be located on top of the press box to describe the game play by play, opening his first comments at 1:55, five minutes before the game begins.

OTHER LOCAL PROGRAMS

10:30 a. m., WQJ [448]. Dr. Preston Bradley's sermon and People's church services from Pantheon theater; subject, "The Indian Summer of Life"; Clarence Eddy, organist.

11 a. m., KYW [536]. Central church services, Orchestra hall; Dr. F. F. Shannon, pastor; Daniel Protheroe, musical director.

2:30 to 3:30, KYW [536]. Chapel service; sermon, "The Pillars of Christian Civilization," the Rev. Albert J. McCarthy, pastor Kenwood Interdenominational church; mixed quartet.

7 to 8, WLS [345]. Musical program arranged by Robert Stevens.

7 to 9, WEBH [370]. Joseph Olivieotti, violinist; Albin Hellstrom, tenor; Florence White, soprano; Earnest Moeller, pianist; Ferdinand Steindel's orchestra in concert selections.

7 to 9:15, KYW [536]. Sunday Evening club, Orchestra hall.

7—Imperial Male quartet; "Impressions of a Traveler," Clifford W. Barnes.

7:40—Organ recital by Stanley Martin: Sonata in G flat [Bogue]; Caprice Heroique [Bennet].

9—Anthem, "Union and Liberty"; "Glorious Forever [Rachaminoff]"; "Ho, Everyone That Thirsteth," Louis Kreidler and choir of 100; "How Lovely Are Thy Dwellings" [Liddle], Mabel Sharp, soprano. Address, "The Interest of America in World Peace," the Hon. John H. Clarke.

Clifford W. Barnes, president of the club; Edgar Nelson, musical director.

8 to 10, WQJ [448]. Langdon Brothers: Maria Dasprova, Marion Morgans, Annie Carlson, sopranos; Dorothy Shinn, violinist; Victor Zimerman, bass; Dell Hinshaw, reader; Frank S. Thomas, tenor; Rainbo Garden orchestra.

OUTSIDE CHICAGO

6—WCAE [462], Pittsburgh. Concert.

6:30—WBAP [476], New York. Capitol theater program.

6:30—KDKA [326], Pittsburgh. Chapel service.

6:30—WWJ [517], Detroit. Services St. Paul's Episcopal cathedral.

7—WHK [323], Cleveland. Concert.

7:15—WCAP [469], Washington. Organ recital.

7:15—WZZ [485], New York. Mixed.

7:30—WOC [484], Davenport. Revue.

7:30—WSB [429], Atlanta. Wesley Memorial church services.

7:45—KFQZ [286], Berrien Springs, Mich. Radio services.

9—WLW [423], Cincinnati. Orchestra concert.

9—WOC [484], Davenport. Services.

9:15—WHZ [337], Springfield, Mass. Concert.

9:30—WCAL [360], Northfield, Minn. Concert.

9:30—WTAS [286], Elgin, Ill. Concert.

9—KSD [546], St. Louis. Grand Central theater program.

9—WFAA [476], Dallas. Sacred song recital.

9—WOAW [526], Omaha. Concert.

9:30—WFAA [476], Dallas. Moonlight serenaders.

9:30—WOC [484], Davenport. Concert.

10:30—KFO [422], San Francisco. Dance.

11—KFI [469], Los Angeles. Concert.

11—WBAP [476], Fort Worth. Concert.

Five Shows Scheduled; Chicago's Opens Nov. 18

Radio shows are scheduled for the following cities: New York, Nov. 3-6; Chicago, Nov. 13-23; Newark, Dec. 1-7; Boston, Dec. 1-7; Montreal, Oct. 20-27.

HOOVER SPEECH TO OPEN PARLEY TOMORROW EVE

Sessions Are Expected to Occupy All Week.

Washington, D. C., Oct. 4.—[Special.]—About forty members will compose the advisory committee of the third national radio conference to be held under auspices of the department of commerce on Tuesday.



Besides the 40 members of the advisory committee as designated by Secretary of Commerce Hoover it is expected that 150 or 200 others will be in attendance.

The sessions HERBERT H. FROST will commence tomorrow evening in the auditorium of the interior department building. The opening session will consist chiefly of an address by Secretary of Commerce Hoover on radio problems. This address will be broadcast by about a dozen different stations.

Sessions May Last Week.

Commencing on Tuesday the sessions will be held in the department of commerce building. Announcement will be made on Monday or Tuesday of the designation of five or six subcommittees which will hold hearings on questions to come up for consideration. The subcommittees will submit recommendations to the full advisory committee which will act upon them during the week. It is expected that the sessions will continue the greater part of the week and may possibly run into a second week.

Among those to be present, in addition to members of the advisory committee, will be Representative White [Rep., Me.] who introduced the radio regulation bill which is pending in congress; C. P. Edwards, director of the radio telegraph service, department of marine and fisheries, Ottawa, Canada; Petro Pablo Torres, director of telegraph, Cuba; Oscar Rabasa, Mexico City, Mexico; and J. W. Canada, National Electric Light association, New York City.

Chicago Well Represented.

Among the forty members of the advisory committee is James M. Cleary of THE CHICAGO TRIBUNE, who not only represents station W-G-N but who is listed as a representative of the American Newspaper Publishers' association.

Other Chicagoans on the advisory committee include: Walter A. Strong of the Chicago Daily News; H. R. Kibler of the Radio department of the American Farm bureau federation; E. F. McDonald Jr., of the National Association of Broadcasters, and Maj. Herbert H. Frost of Mayor Dever's radio commission, with Frank Reichmann, as alternate, Powel Crosley, Jr., will represent the Radio Manufacturers, association, with headquarters in Chicago.

Other members of the advisory committee and alternates include: Alfred M. Caddell, American Radio association, the National organization of listeners-in, with headquarters at 50 Union Square, New York City; alternate, Arthur H. Lynch.

Some of Problems Due.

Among problems to be considered by the conference will be the general reallocation of wave bands and division of the different bands among the several classes of stations, power requirements and limitations, licensing of

W-G-N NOTES

THE TRIBUNE station, W-G-N, is bringing the local political campaign into the homes in an impartial manner, by means of a new radio wrinkle, the political debate.

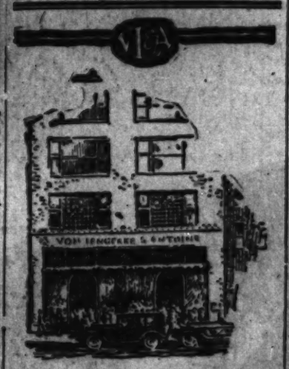
Next Wednesday afternoon, during Rocking Chair time, beginning at 2 o'clock, State's Attorney Robert E. Crowe, Republican candidate to succeed himself, will debate for a half hour with Michael L. Igoe, Democratic candidate.

Each speaker will deliver a ten minute address, the present incumbent speaking first to defend his administration, and his opponent following in attack. Then each will be given five minutes for rebuttal.

The only condition under which the candidates are invited to speak is that they both be present in the studio when the speeches are delivered.

More debates will follow at W-G-N, the next to be between Col. A. A. Sprague and ex-Gov. Charles S. Deneen, candidates for United States senator.

Daily broadcasting from The Fair, the department store, was begun yesterday by W-G-N. Various interludes of song will be broadcast during the coming week from the radio exhibition in the store.



Announcing Our New Radio Section

Carrying out the V.L.&A. policy of the best merchandise obtainable, our new radio department offers the "fan" an exposition of fine equipment—of course, *at guaranteed lowest market prices.*

SETS—Mu-Rad, Malone-Lemmon Neutrodyne, Radiola Superheterodyne, Operadio—a splendid selection to fit every purse.

PARTS—General Radio, Cardwell, National, Western Electric—a complete assortment at lowest prices.

MONDAY SPECIALS

"Homcharger"

Charges your battery over night—connects to any light socket—no danger of shock or fire.

$18.00 regularly, now - **$12.50**

Antenna Wire

A surprising bargain—100 feet, 7 stranded No. 22 wire

Plain, 80c regularly, now - - **55c**

Enameled, $1.25 regularly, now **65c**

Come in and visit this New Radio Department

Specials Every Monday—Watch Our Windows

SPORTING GOODS EXCLUSIVELY

VON LENGERKE And ANTOINE

31 SOUTH WABASH AVENUE

See and hear the Howard Neutrodyne *First!*

The finest neutrodyne radio at any price. Utmost in selectivity—finest tone quality—easiest to control—simplest of operation—perfect neutralization—logging of stations—guaranteed satisfaction. Hear this fine neutrodyne tomorrow at Wurlitzer, the "HOME OF THE HOWARD." Open every evening.

Complete Howard Outfit

Complete Howard neutrodyne set, including tubes, batteries, phones, loud talker and all accessories, on sale tomorrow at only..... **207.70** TERMS

Monday Special

Greatest Radio value in Chicago. Our Saturday radio special is a fine guaranteed long distance set—complete with all accessories, tubes and loud talker—tomorrow only..... **97.65**

WURLITZER

329 South Wabash

Atwood's

We Carry the LARGEST RADIO STOCK on the West Side

Crystal Detector	35c
Dials, 3"	25c
Ear Pads, per pair	50c
Hydrometer	75c
B. Battery Tester	$1.25
Audiohm	$1.50
Potentiometer	65c
Antenna Socket	75c
Long Distance H. Set	$2.95
Trimm H. Sets	$5.00
Trimm Speaker	$10.00
Balkite Charger	$19.50
Western Electric Speaker	$35.00
R. C. A. Super-Heterodyne Set	$220.00

Neutrodyne, Acme, Erla and Shamrock parts in stock

STORES OPEN EVENINGS

Atwood Electric Co.

3122 W. Madison St. Just East of Kedzie

4834 W. Madison St. Just West of Cicero

Only "B" Battery Made in Chicago

This means Stuart Batteries are highest quality because freshest and full strength always. Made here and dealers supplied daily.

You'll be surprised in the difference freshly made, high quality batteries like these make in clearness of tone and wide range reception.



Stuart "B" Battery

Is the best looking and best performing battery on the market. Six standard sizes—priced right. Insist on Stuart the next time you get a "B" battery.

At most good dealers, or phone

Stuart Products Corp. Manufacturers

923-971 W. Washington Blvd., Chicago

Phone Haymarket 3077

TRY US! RADIO DEALERS!

Give our service a trial by placing an order in our hands. We maintain a complete source of supply of nationally advertised Radio Apparatus and are faithfully vesving most of the prominent radio dealers in the country.

We are exclusive Radio Jobbers and DONOR RETAIL. Send for catalog.

Crosley U Howard Receivers Erla, Acme, Brunswick, Fully Licensed Radiola Kits Radion, Neutrodyne and Super Heterodyne Parts.

We Sell to Dealers ONLY!

TAY SALES CO.

6 N. Franklin St., Chicago

Steinite Gives Distance On Crystal Sets!

Results truly amazing. Everyone astonished. H. Harryman, Ogdyke, Ill., says: "I have heard 26 stations, great distant DX. Rich, Schenectady." Ben Sandell, Buffalo, Ia., says: "Second night I got KDKA, E. Pittsburgh." You can't doubt your own ears. Listen in on STEINITE at my risk.

50c Each or 3 for $1.00

STEINITE owns up any possibilities for crystal sets. Don't delay the Radio fever in search for fun. Send Dollar Bill today for 3 Crystals and free booklet. Name genuine unless stamped "Steinite." Any kind you desire guaranteed or refund if not delighted. Manufacturers of the Famous Steinite 216 Tube Sets, Long Distance Crystal Sets 66, Steinite Wave Trap 66, and Steinite Vernier Condenser $15.00. FREE descriptive literature on request.

STEINITE LABORATORIES

19 Radio Bldg. Atchison, Kansas

RADIO

—DEALERS—

Write for Our ILLUSTRATED CATALOG

ROSSITER-MANNING Reliable Radio Merchandise

Dept. T, 1636 Wilcox Ave., Chicago, Ill.

Atwater-Kent

Superlative Value. Super-Selective. Remarkably Low Prices

Bass Service Satisfies. Cash or Extended Terms.

Bass Camera Company

109 North Dearborn St. State 7410

REFLEX

Erla—Acme—Harkness

Dealers: Send for Discounts

HUDSON-ROSS

123 W. Madison St. Chicago

WITH THE RADIOCASTS

WJAN, Peoria, Ill., has been discontinued.

* *

WCAU, Philadelphia, soon will be added to the class B stations of the Quaker City, making five in all.

* *

WHAV, Wilmington, Del., was heard strongly in the vicinity of Chicago Wednesday night. It is a low power set.

* *

Berrien Springs, Mich., Oct. 4.—Radiocasting from KFQZ, Emmanuel Missionary college, begins for the winter on Wednesday evening, with a special double length orchestra and contest program.

* *

operators, reduction of interference, interconnection of broadcasting stations, and special questions affecting marine radio.

Amateur problems, such as the subdivision of the band allocated for amateur use and identification of amateur calls from different countries, also will be considered.

* *

WDAF, Kansas City, is trying to keep pace with the presidential candidates by broadcasting every speech of importance by the nominees.

* *

Stations WEAO and WBAV, Columbus, O., will broadcast play by play descriptions of all the football games to be played by Ohio State university.

* *

"The Story of the Republican Party" is the title of the third of the series of ten lectures on "Politics in Theory and Practice," which will be presented by Prof. Raymond Moley under the auspices of Columbia university through WEAF, Tuesday at 7 p. m.

* *

With the date of delivery of their new 500 watt Western Electric broadcasting set advanced a month, the Southern Economist station is preparing to go on the air early in November, instead of December, as originally planned, according to Robert "Bob" Northrop, newly appointed director and formerly with KYW, WLS, and WCAY, Milwaukee. Harry A. Zook Jr., late of KYW and a former newspaperman, will be assistant director. A staff of eight, including three operators, will conduct the station, which is to be located at 730 W. 65th street, near Halsted.

* *

New York, Oct. 4.—[Special.]—In anticipation of the opening of the deer hunting season in New York state and the heavy toll in human life that so frequently occurs, Llewellyn Laggye, chief game protector of the New York conservation commission, will give a talk next Friday evening at 7:50 o'clock over WGY on "How to Avoid Hunting Accidents." One hundred lives were lost in New York state last year as a result of hunting accidents.

* *

WCAD, St. Lawrence university, Canton, N. Y., broadcast the first program of its fall season last Wednesday evening at 7:30 o'clock, central standard time. WCAD operates on 280 meters.

SUPER-HETERODYNE

Ultradyne—Haynes Griffin—Remler

Dealers: Send for Discounts

HUDSON-ROSS

123 W. Madison St. Chicago

CARTER

"ONE-WAY" Plug, 50c

Convince yourself by using it

Any dealer can show you

Carter Radio Co.

509 So. State St. Chicago

That Great Pioneer of Radio Engineering, The Colin B. Kennedy Co., Announces

The MOST POWERFUL and The MOST SELECTIVE FIVE TUBE RECEIVER *EVER BUILT*

The Kennedy Model XV

Kennedy engineers have discovered a new method of handling tuned radio frequency with startling results.

Expect great performance from this instrument. A real thrill awaits you.

Price $142.50 Without Accessories

Phone or write us for the name of your nearest dealer

YOUNG, LORISH & RANDALL, INC.

Exclusive Wholesale Distributors

Phone Harrison 1206 808 S. Michigan Ave.

CHICAGO

SIGNAL FEATURE No. 2

The Pig Tail Connection



Nothing equals the phosphor bronze clock spring pig tail, for a positive, reliable work at all times, connection. Pressure contacts wear down and cause noise, but the pig tail lasts indefinitely.

SIGNAL Vernier Variable CONDENSER



The vernier adjustment is in a ratio of 7 to 1. The vernier mechanism also acts as a stop and the indicator tells you the position of the plates at all times. All the good points of a vernier with none of the weakness are found in this remarkable Signal condenser. Ask your dealer to show you one, examine it for yourself. Illustrated folder on request. Write

SIGNAL ELECTRIC MFG. CO. MENOMINEE, MICHIGAN

LYON & HEALY'S 60th Anniversary





1864—1924

ONE early summer, 60 years ago, there set out from Boston and journeyed to Chicago, two young men. They brought with them the New England love of expert craftsmanship, the ingrained sense of thoroughness, together with a wide knowledge of musical merchandise.

They came to a straggling western town, muddy, unordered, small, but filled with the unconquerable spirit of progress. And here they established the firm of Lyon & Healy—at first retail only, then wholesale, and soon undertaking on its own account the manufacture of musical instruments that should give concrete expression to its ideals of quality.

To its founders' sincere love of craftsmanship was added the pioneering, progressive spirit of the West—and to this rare combination may be traced the qualities of superiority that characterize Lyon & Healy-made instruments. On the one hand, the capacity and the desire to take infinite pains—on the other, the daring to follow uncharted trails, to pioneer on new paths to betterment.

Today the business of Lyon & Healy—importing, exporting, manufacturing, wholesaling, and retailing in Chicago—embraces literally "Everything known in music" and reaches out to almost every country of the globe. Its manufacturing activities cover a wide range of instruments—and wherever the name Lyon & Healy appears, it stands as a pledge of highest quality.

The ideals of the founders are tenaciously preserved. Each year has seen them strengthened. Not a year in the history of the firm but has been successful. 1924 which celebrates the 60th Anniversary of Lyon & Healy shows the firm to be still in control of the descendants of the founders, prosperous, financially secure, still expanding.

For such a fortunate past the members of Lyon & Healy place credit where it is due. It is with sincere gratitude to Chicago and its people that we think of the years past. It is our earnest hope that we may continue to serve them.

M. A. HEALY,
President



Annual October Sale of Pianos Returned From Summer Homes

EACH summer we rent pianos for use in summer homes. People of means who refuse to let music go out of their lives have us send instruments to Lake Geneva, Charlevoix, Oconomowoc and scores of other summer resorts. At such places they add music to the round of pleasure. When the season ends and country homes are closed, the pianos are returned to us.

This year our rentals were many. Returns found our warehouse and salesfloors crowded. We must move this stock to give proper display to new fall merchandise. To insure the clearance of used pianos, prices have been radically reduced. You save the rental paid and all deductions for usage.

The Most Important Event of the Season

They are wonderful values. Used but little in good homes, their service has benefited them. For practical purposes they are as good as new, in tone or appearance, they cannot be told from new. As used pianos their worth is high, but custom, marking them used lowers the price radically. As a feature of our 60th Anniversary Sale we have still further reduced them.

Miss Eleanor Shaw
Pianist
In Costume Recital of the songs of 1864 and 1924. Each day this week at 3 o'clock.

Geoffrey O'Hara
Composer and Baritone
In a delightful program, "Jazz—What, Whence, Whither." Each day of this week at 2 o'clock.

Lyon & Healy Concert Hall
No Admission Charge

The Duncan Sisters
"Topsy and Eva"
Which is the Duncan Sisters' most popular publication? You can vote.

The Duncan Sisters will sing any number of their own publications at Lyon & Healy Concert Hall on Tuesday, Oct. 7, at 12:30 noon provided request is made in writing by Monday night. Address concert hall manager.

An autographed copy of the song which receives the most votes will be presented to all who have suggested it and who are present in the audience.

Hundreds to Choose From

Our 3rd, 4th and 6th floors and our branch stores are filled with beautiful pianos. Dainty grands in the latest designs form a group of especial interest. Players notable for sparkling tone and responsive action form another. Then there is a profusion of uprights. The array of models and finishes is extensive. All are plainly tagged. All are very evidently unusual bargains.

There is also a selected number of new but discontinued models which are included in this offering at figures at a decided discount from original prices. Also fine pianos taken in exchange for Steinways and Duo Arts.

Repaired, Refinished, Retuned

All the pianos have been gone over carefully. Our shops have been busy the past several weeks preparing for this event. As a result the instruments are most attractive.

If you have no objection to past ownership and are interested in value and merit you can buy here safely and savingly. No one could tell these pianos from new. Come in to see them. The display is a revelation, even to experienced piano salesmen.

Easy monthly terms arranged. Only a small down payment

LYON & HEALY

Founded in the Year 1864

Everything Known in Music

Wabash Avenue at Jackson Boulevard [Wabash 7900]
4646 Sheridan Road [Edgewater 1010]
1018 East 63rd Street [Dorchester 1018]
1569 Milwaukee Avenue [Armitage 7834]
4032 Milwaukee Avenue [Palisades 1828]

Main Store Open Saturday Evenings; Other Evenings by Appointment
Branch Shops Open Evenings *Full Line of Pianos at All Branch Stores*

PART 9 SOCIETY

Chicago Sunday Tribune
THE WORLD'S GREATEST NEWSPAPER

Society Clubs
Art Churches

OCTOBER 5, 1924.

NEWS OF CHICAGO SOCIETY

In the Wake of Horsemen and Baying Hounds

By Mme. X.

THERE is no prettier, gayer sight than the Lake Forest hunt in full cry on a crisp, brilliant autumn day. The crimson sumac vies with the pink coats of some of the most up to date of the men following the hounds, such as the M. F. H., Austin Niblack, John Borden, Ralph Hines, and the whipper-in of the hounds. The golden maples, the more sedate, though gorgeous bronze oak trees, the blazing woodbine, and all the other vivid foliage of the season combine to make a stunning background for the spirited throng of horsemen and women, the baying hounds, the gayly dressed onlookers who follow the hunt from the adjacent highways and byways as far as automobiles can do so. And the modern motor car seems a remarkably agile vehicle to judge from some of the difficulties that are overcome on these tours from jump to jump.

Technically these onlookers are known as "the gallery," but Mrs. David Adler, one of the most enthusiastic and regular of those who follow the hounds, calls them the vultures, claiming they are really on the lookout for disaster, like this gloomy, unattractive bird. Certain it is that a great part of the attraction of such sports as riding to hounds and polo lies in the fact that they are dangerous sports with a larger element of risk than any other diversion popular with the so-called leisure class today.

The in-and-out jumps where the riders, tearing across the fields and coming to roads, have to put their mounts over fences, or panels (to speak in the language of the hunting field) on both sides of a narrow road are a test of the abilities of both riders and horses. It is at these critical places that the vultures gather, a cheerful, chattering throng, clad in sports clothes of all the colors of the rainbow. They leave their cars and gather in groups by the wayside discussing the latest gossip, but keeping their eyes open for the first sight of those who are following the hounds.

* *

Fifteen Riders—Seven Spills.

Usually the first warning of the approaching riders is the yelping of the pack as it emerges from thickets and underbrush, tails fluttering like a field of golden rod in a gale. Then the pink coats of the men and the many hues of the horses are perceptible as they approach from groves and wooded lands. Usually there are distant jumps that one watches with a certain sense of detachment as they are too far away to distinguish the individual riders. But as the company comes tearing across the intervening space, and one can make out individuals, the excitement of the vultures increases.

"Get away from that fence! Stand back! You are too near!"

"There comes Isabelle!"

"I see John!"

"So-and-so is still up on her mount!"

"What can have happened to Eleanor? I don't see her."

"O, I'm so relieved! There comes my husband!"

These and many other exclamations and comments fill the air as the field approaches. There is usually a hush as they ride at the panels, with Ohs and Ahs for particularly clean jumps and a few shrieks if a spill happens, which is not an infrequent occurrence as some of the riders and their mounts are rather green. At one of the mid-week hunts I was told there were fifteen riders and seven spills.

The Saturday afternoon runs are the big occasions. A week ago yesterday, which was a delicious afternoon, meteorologically speaking, there were nearly thirty riders and about fifty motor cars with their vultures following, which made quite an assemblage of all ages and many different social sets. Mrs. John Borden and her eldest daughter, Miss Ellen Borden, just returned from a summer abroad, were there and were the object of many greetings and much attention. John Borden was riding to hounds for the first time, an event of some consideration, even in the career of so experienced a horseman as Mr. Borden. Although he is a capital polo player he has had little or no practice in jumping fences, except for a little which he had during the week immediately preceding the hunt. He had one mild spill that day when his mount unexpectedly refused the second of an in-and-out jump and landed his master gently on the other side of the panel at which he, the horse, stopped abruptly. Mr. Borden got right up, mounted swiftly, put his horse over and was off like a shot. William McCormick Blair, an excellent rider, is one of the luckless ones. He has had many a tumble. That Saturday afternoon at the end of the day he had a bad and bleeding cut on his forehead from a fall from his horse. And yet no one is a finer horseman or looks better on his mount than Mr. Blair.

* *

Women Who Ride.

Among the women riders there are a few preëminent ones. Mrs. Donald Ryerson, who, by the way, is one of the minority that rides sidesaddle, is one of the best horsewomen in the neighborhood. She has a splendid seat, is a competent and finished rider. She is generally in the lead in the field.

Other women who are remarkably competent, as well as being extremely good looking in the saddle, are Mrs. David Adler, Mrs. James Minotto, Mrs. Prentiss Cooney, Mrs. Joseph Bowen, Mrs. Austin Niblack, Mrs. William E. Swift, Miss Eleanor Bradley, Miss Elizabeth Chase, Miss Janet Chase, and Miss Virginia Fitzhugh. Among the men the good riders are Col. Noble B. Judah, Donald M. Ryerson, Austin Niblack, Joseph T. Ryerson, David Adler, Ralph Hines, Prentiss Cooney, and Joseph T. Bowen.

Some of the onlookers were mounted on horseback, and rode either through the fields in the wake of the hunters, or ambled along the roads which crossed the hunt. What might have been a rather serious accident happened in this part of the cortège. A big and lively mount, ridden by a young and not overexperienced young woman, got out of hand and tore along the tree lined side of the road and right through a group of onlookers, knocking down a well known young married woman so suddenly that she never even caught a glimpse of the horse and rider. When she was helped to her feet she said:

"What was that that hit me?"

Horse and rider had completely disappeared in the shrubbery of the wayside. She escaped with only a bruised shoulder.

* *

Anniversary of the Fire.

Next Thursday is the fifty-third anniversary of the Chicago fire, Oct. 9, 1871, which, beginning late on a Sunday night, lasted until Tuesday morning. The big conflagration laid waste what had up to that time been known as the Garden city. Somehow we lost that pleasant title in the fire. It perished, I suppose, when those nice old wooden cottages set in cheerful gardens went up in flames at the same

[Continued on page three.]



MRS. JUDSON PHILIPS.
[Lewis-Smith Photo.]

Three of the most charming of society's first fall brides are Mrs. Judson Philips, Mrs. William S. Covington, and Mrs. Robert Snowden Burnside.

Mrs. Philips is the former Miss Marjorie McCord, daughter of Mr. and Mrs. Alvin Cary McCord of 1532 State parkway. She became the bride of Mr. Philips last Wednesday afternoon at the residence of her parents. Mr. Philips is the son of Mrs. Fredericka Philips of New York.



MRS. WILLIAM SLAUGHTER COVINGTON.
[Koehne Photo.]

Mrs. Covington was Miss Elizabeth Morse before the Rev. Norman Hutton read the wedding service yesterday afternoon at St. Chrysostom's church for her and Mr. Covington, who is the son of Mrs. George Nye of Bowling Green, Ky. Mr. and Mrs. Charles H. Morse are this bride's parents. They reside at 60 Scott street and have a summer place in Lake Forest.



MRS. ROBERT SNOWDEN BURNSIDE.
[H. L. Reick Photo.]

The wedding of Miss Helen Willitts, daughter of Mr. and Mrs. Ward W. Willitts of Highland Park, to Robert Snowden Burnside, son of Mr. and Mrs. Ralph Burnside of Portland, Ore., took place on Saturday, Sept. 27, at the Willitts residence.

CHAS·A·STEVENS·&·BROS

We Are Ready---

With Individual Modes for You

Models from Paris—Also Copies

EVENING GOWNS

That Have the Charm of Pictures

Beautiful interpretations from artists of great renown are on display at Stevens as well as many clever adaptations of dinner and evening gowns. Velvets, Brocades and Chiffons in the most effective evening colors, some with rich fur bandings, ostrich trimming unique flower or brilliant motifs.

$65 to $250

THIRD AND FOURTH FLOORS

HATS *with* CHARACTER

Lovely new turbans and small close fitting hats that are so chic in bright colors with touches of metal and fur, also large picturesque dress hats in black and beautiful shades of brown and many other interpretations are arriving daily in our millinery section.

$18.50 to $35

FIFTH FLOOR

SIMPLE STREET FROCKS

The tailored frocks for fall are striking in their simplicity and slim straight lines. Tunic effects real and simulated and Coat frocks are featured in Kasha, Satins, Crepes, Twills, Failles, and Bengalines in all the new colors and many new trimming notes are introduced.

$45 to $200

THIRD AND FOURTH FLOORS

BLOUSES

That Almost Succeed in Being Dresses

Paris has favored this new Tunic blouse and many delightful reproductions are presented by Stevens. Slim of line, usually with brief sleeves, and fashioned of soft Crepe or Silk materials, richly embroidered or beaded and many tailored styles are included.

$10 to $30

THIRD FLOOR



Fashions and Accessories

That Are Strikingly New

Are Here in Every Section

COATS *and* WRAPS

That Have a Way of Being Different

Never was fashion more graceful or more becoming in the matter of Coats. The soft suede like materials and the lavish trimming with rich soft furs make them entirely beautiful. New Autumn shades are combined with such exquisite furs as French Chinchilla, Moleskin, Beaver, Lynx, Natural Gray Squirrel, Sable Dyed Kolinsky, and Mink dyed furs.

$75 to $375

THIRD AND FOURTH FLOORS

SUITS

That Are Complete

For town, for travel and for informal evening occasions the Ensemble Suit is a very interesting costume for every woman's wardrobe. There are Coats with matching frocks or frocks which match the lining of the Coats, in every attractive silk and wool material. The Coats are often trimmed with matching or harmonizing furs.

$95 to $375

THIRD AND FOURTH FLOORS

SPORTS CLOTHES

That Are Agreeably Sporty

Dashing big plaids or narrow stripes in mellow Autumn colors or bright out door shades are featured in the newest sports costumes. There are frocks and Coats together or separately and smart golf jackets, suits, and sweaters.

SPECIALIZED SPORTS SECTION—FOURTH FLOOR

WOMEN'S CLUB PAGE

North End Club Opens Its New Home Tomorrow

By Kate Webber.

AN important event among club women of the north shore will take place tomorrow afternoon when the new clubhouse of the North End club, 6200 Sheridan road, will have its formal opening. A reception at 3 o'clock will be followed by a musical program.

The clubhouse, which was formerly a private residence, is to be adapted to the use of the members, who plan that it shall be a permanent memorial to the achievement of the women who have labored together for years for charity and civics, without compensation, and with a united effort toward the betterment of those persons and projects in need of assistance.

Mrs. Darius T. Phillips, president of the club, has appointed several special committees to carry on the executive work necessary for efficient managing of the new project. The chairmen of these committees include Mrs. Gaylord L. Weaver, house and grounds; Mrs. Edward D. Gotchy, rentals; Mrs. Walter Haldeman, furnishings; Mrs. Harold Fox, custodian of archives; Mrs. William Westerlund, assignments; Mrs. Martin Kent Northam, historian; Mrs. F. K. Vonficht, compiler; Mrs. Donald I. Graham, insurance; Mrs. William Collins, volunteer pledges; Mrs. Joseph Miller, coupons; Mrs. Preston M. Nolan, special entertainment.

The philanthropy committee, under the direction of Mrs. George M. Dickson, has a wide and varied field in the many branches through which charities are distributed. About twenty charities receive regular contributions, as well as incidentally needy cases cared for by the Good Fellow department during the holiday season.

An interesting and unusual feature of the new clubhouse will be the maintenance of an economy shop, which will be open every afternoon, and which will have as its wares articles suitable for gifts and club prizes.

Other women's organizations are to use the building for a meeting place, and the members are desirous of the club's becoming a community house for the various social activities in that vicinity.

The junior members, who are the coming active workers, devote their energies toward philanthropic work. Their principal effort is a play given each year, followed by dancing, and which is one of the outstanding events on the calendar.

The North End club is affiliated with the Municipal Art league, the Public School Art society, and each year has had a view day at the Art Institute. These contacts provide the members with the best there is in programs and information regarding ancient and modern art. The club has assembled a valuable collection of paintings which is now hanging in the new quarters.

A monthly bulletin is issued by the club, in which the meeting time, place, and subject of classes is given in concise form; reports of federation meetings also are given, and other information valuable to the member. This publication is now in its tenth year.

The study classes this year have many new and interesting features, and are to be directed by the following chairmen: Mrs. Maurice H. Lieber, parliamentary law class; Miss Martha Moe, art and literature; Mrs. Charles M. Patterson, drama; Miss Pauline Stein, music; Mrs. S. W. Gibson, home economics; Mrs. D. I. Graham, civics. These class meetings will alternate with the general club meetings throughout the year.

Officers of the club, who anticipated the largest and finest season in the history of the organization, are Mrs. Darius Tennet Phillips, president; Mrs. Arthur P. Burland, Mrs. Benjamin F. Gridley, vice presidents; Mrs. Theodore F. Laist, recording secretary, Mrs. Samuel Frier, corresponding secretary, and Mrs. Harry D. Knight, treasurer.



MRS. DARIUS T. PHILLIPS. [Moffett Photo.]

MRS. EDWIN S. BROUGH. [Van Dyke Photo.]

MRS. CHARLES H. PERRY. [Moffett Photo.]

The new home of the North End club, at Sheridan road and Granville avenue, is to have its formal opening tomorrow afternoon with a reception and musicale. The members are pardonably proud of the new clubhouse, which fills a long felt want in the community as a cultural center. Mrs. Darius Tennet Phillips is president.

As organizer and president of the Juvenile Service league, Mrs. Edwin S. Brough presided at its third annual luncheon, held recently. The league takes care of dependent Protestant children in providing the personal touch of home care rather than institutional protection.

Mrs. Charles H. Perry is president of the Irving Park Woman's club, whose members consider its greatest achievement last year the serving of nutritional lunches at a nominal cost to pupils of the Carl Schurz High school. The lunchroom is to continue under the club's direction this season.

Club Ethics

By Maude Swalm Evans.

"IF members would read their club rules and by-laws, and follow them, the chance for disagreement in club life would be reduced, to a minimum," declared the parliamentarian. "As it is, we too often act first and then when difficulties arise rush for our year books to prove, if we can, that we're right."

"Just so," agreed the member of long standing. "All that trouble in the finance committee last year could have been averted if the chairman had acquainted herself, before she acted, with the section that deals with the apportionment of funds."

"I'm always running into those who won't read," rejoined the parliamentarian. "Just the other day our new secretary told me she was scared stiff because she hadn't the slightest idea of what the duties of a secretary were. I told her she'd find them all definitely stated in the by-laws if she were really interested, and I added that she was surely headed for trouble if she didn't inform herself."

"I hear the membership chairman has called her committee together only once this month," reported the member of long standing. "Our rules require a meeting every week. I'm surprised that some of the members of her committee haven't told her of the mistake."

"They're probably unfamiliar with the by-laws, also," commented the parliamentarian. "I know of just one club in which the members never make mistakes of that kind. The president, who has held office for several years, always devotes one of the first meetings of each year to a study of the club's by-laws. She goes over them with the members, section by section, encouraging questions and discussion. That club runs smoothly, I assure you. When I get to be president of a club, I'm going to do just that."

DOWNTOWN CLUBS

The Chicago Woman's club will will meet in Recital hall on Wednesday at 2 o'clock to hear Prof. Ferdinand Scheville speak on "The People and Songs of the Balkan Peninsula." Mrs. Scheville will illustrate the lecture with groups of selected songs. Tomorrow the home affairs committee will have a box luncheon picnic at the Flossmoor Country club. The train leaves the Randolph street station of the Illinois Central railroad at 11:22 o'clock. The opening meeting of the literary study class will take place on Wednesday morning at 10:30 o'clock. Dr. Edwin Herbert Lewis will address the class.

Tomorrow morning at 10:30 o'clock there will be a board meeting of the Woman's City club. The business and professional women's unit will meet at 6:30 o'clock for the third lesson in public speaking and citizenship. The club will have the opening meeting of the year on Tuesday afternoon, when an informal reception for members and guests will be included in the program. Lorado Taft and Clarence Burley will speak. On Wednesday morning at 10:30 o'clock the first of a series of lessons on parliamentary law will be conducted by Mrs. M. H. Lieber. At 11:30 o'clock the committee on Cook county affairs will meet with Miss Harriet Vittum presiding. At 12:30 the clean city committee will meet for luncheon. On Thursday at 12 o'clock the committee on police, police stations, and jails will meet for luncheon.

The Chicago College club will give a reception on Friday from 3:30 until 5:30 o'clock for the new officers and directors. The art circle of the club will meet on Saturday at 1:30 o'clock with Miss Elizabeth Wells Robertson of Ravinia. Following luncheon the members will visit the studio of Frank C. Peyraud.

The Chicago Press league will celebrate the thirty-third anniversary of its founding next Saturday with a luncheon and program at the Great Northern hotel. The club was founded by five young newspaper women just prior to the World's Fair, to aid professionally and to welcome women correspondents from foreign lands and various parts of the United States. Two of the founders, Miss Mary H. Krout of Crawfordsville, Ind., and Mrs. Leland Simmers (Eve Brodlique) are still living, and will be present on Saturday as guests and speakers. Others who will talk are Mrs. Florence Story Meech, president; Miss Jennie Van Allen of the Los Angeles Times, Mrs. Grace D. Boyland Geldert of Memphis, Tenn., and Mrs. Addie Farrar Inman.

Tuesday will mark the opening of the forty-second year of the Chicago Woman's Aid. Though the various departments have not had active meetings during the summer, much work has been done in providing recreation for mothers and children. Plans are being made for constructive work during the current year.

The monthly meeting of the Chicago Children's Benefit league will be held on Tuesday at 10:30 o'clock in the Auditorium hotel.

The Daughters of Indiana will hold the first meeting of the season on Tuesday at 2 o'clock, when a luncheon and round table meeting will be followed by a fashion show. Mrs. Herbert Griffiths is the new president.

The fifteenth annual convention of the Illinois division, U. D. C., will be held on Wednesday at 10:30 o'clock at the Hotel Sherman.

Reciprocity day on Tuesday will open the season's activities for the I Will Woman's club. Luncheon at 12:30 o'clock at the Hotel La Salle will be followed by a talk by Wallace B. Amsbury and John Hayes Jr.

Officers and directors of the Chicago Public School Art society will meet on Friday morning at 11 o'clock at the Chicago Woman's club. A luncheon will follow the business meeting.

The first meeting of the Chicago Housewives league will be held on Friday at 10:30 o'clock in the new headquarters on the sixth floor of the Illinois Merchants Trust building.

Mrs. William Dow Cashner, president of the Chicago Society of Ohio Women, will preside at the first meeting of the year, which will be held on Thursday at the Congress hotel.

The first meeting of the Dames of the Loyal Legion will be celebrated by the observance of Americanization day tomorrow. The Rev. Clyde Smith and Miss Gertrude Ray will speak and children from the Howell Neighborhood house will give dances in costume.

Chapter A, Illinois P. E. O., will hold its first fall meeting tomorrow in room 1800 Stevens building. A business session at 12:30 o'clock will be followed by a program and reception.

There will be a meeting of Gamma chapter of Sigma Alpha Iota sorority tomorrow evening at 7:15 o'clock in room 623 Kimball building.

The British American Woman's club will open the season with a meeting and program on Wednesday afternoon in room 1500 Lake View building.

The opening program of the Chicago League of Women Voters forum will be held on Saturday at the Congress. The afternoon will be devoted to consideration of national candidacies. Former Gov. William L. Harding of Iowa, former Gov. James M. Cox of Ohio, and Phil La Follette will speak, respectively, for the Republican, Democratic, and "progressive political section."

A monthly board meeting of the First district, I. F. W. C., will be held tomorrow at the federation headquarters.

SOUTH SIDE CLUBS

The art study class of the Archs club will have charge of the program at Friday's meeting, when a fashion show will be given. There will be a meeting of the civics, philanthropy, and conservation class at 11 o'clock on Friday morning. Mrs. Walter F. Dodd and Mrs. J. Paul Goode will speak.

The Englewood Woman's club will hold the opening meeting of its twenty-ninth season tomorrow afternoon at 1:30 o'clock. An attractive musical program has been arranged for this occasion, at which time members are privileged to have guests.

A musical program will be given on Tuesday afternoon to mark the opening meeting of the Hamilton Park Woman's club. The club inaugurated yesterday another season of dancing classes for children. Mrs. William Donaldson is chairman of this branch of the club's activities.

A reception and musicale will be the order of the afternoon at the opening meeting of the Hyde Park Travel club tomorrow at 2 o'clock at the Hyde Park hotel. Members may bring a guest.

The Woodlawn Woman's club will open its season on Tuesday with a musical program at the Midway Masonic temple, 61st street and Cottage Grove avenue.

Dr. Herman N. Bundesen will address the opening meeting of the Chicago Lawn Woman's club on Tuesday at Masonic hall. Luncheon will be served at 12:30 o'clock.

The opening meeting of the Washington Park Woman's club will be held tomorrow at 2 o'clock at the Pershing hotel. A musical program will be given.

Miss Ruth Egge will speak before the Woodlawn Mothers' round table on Wednesday at 2 o'clock at the Woodlawn Park Presbyterian church.

The second meeting of the Calumet-Auburn Park P. T. A. will be held on Wednesday evening at 8 o'clock at the high school. It will be fathers and sons' night and Maj. Gen. Harry C. Hale will speak on "The Educational Value of Military Training."

The Chrysolite club will open its season on Tuesday. The executive board will meet at 10 o'clock and there will be an industrial meeting at 10:30, followed by luncheon. The afternoon program will begin at 3 o'clock.

Mrs. George T. Palmer, president of the I. F. W. C.; Mrs. John S. Maurer, Mrs. Harry J. Ilett, and Mrs. Clarence Goodwin will be guests at the opening meeting of the South Shore Woman's club on Friday at 7626 Yates avenue. A musical program will be given.

The first regular meeting of the Deborah and Deborah juniors will be held on Thursday at 2 o'clock at Hirsch social center. A directors' meeting will be held at 10 o'clock.

Marking the formal opening of its thirty-sixth year the Morgan Park Woman's club will hold a reception tomorrow at the Morgan Park Methodist Episcopal church for its old and new members. The new club officers will receive, and there will be a program of music, followed by tea.

Mrs. James J. Quinn of 4234 Drexel boulevard will be hostess on Friday afternoon for the opening meeting of the Ambrose Woman's club. Mrs. Charles J. Trainor will give a series of lectures during the club year, preceding each club meeting, on the subject of parliamentary law and citizenship.

There will be an open board meeting of the Sarah Hackett Stevenson Memorial lodging house, 2412 Prairie avenue, on Thursday at 2 o'clock. Plans for the autumn bazaar will be discussed.

A directors' meeting of the junior aid of the Chicago Lying-In hospital will be held tomorrow at 1 o'clock, followed by a sewing meeting.

The Woodlawn Study club will open the year's work tomorrow with an all day meeting at St. Paul's on the Midway. Reports of committees and federation work will be followed by luncheon and a social hour for members and guests.

The P. T. A. of the Parker practice and Junior High schools will hold the first meeting of the year on Wednesday at 2:45 o'clock.



MRS. JOHN BOHR. [Monfort Photo.]

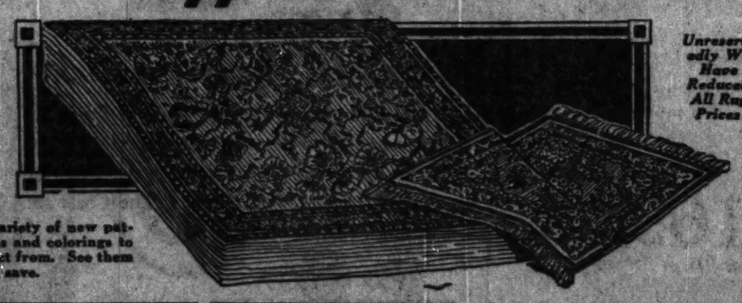
The opening reception of the Friends of American Writers will be held on Friday at 2 o'clock at the Auditorium hotel. Patricia Collinge will read from some of her works, and Alice Gerstenberg, Glenn Ward Driesbach, and Esther Newcomb also will be guests. Mrs. John Bohr is president.

[Continued on page six.]

PETERSEN
FURNITURE COMPANY

Three Stores: 1046-56 Belmont Avenue; 4135-41 West North Ave.; 3660-64 Irving Park Blvd. Open Thurs & Sat. Evenings

Rug Values that will appeal to Home Folks!



Unreservedly We Have Reduced All Rug Prices

A variety of new patterns and colorings to select from. See them and save.

9x12 Heavy Seamless Wilton Velvets — With linen fringe; Chinese, Oriental and Persian patterns. $47 value on sale at $39.88

9x12 All Wool ROYAL WILTONS — The finest Wiltons made. Very attractive patterns. Choice of numerous colors. $55 value, special at $63.85

Wilton Velvets 4x6x6.6 — Heavy seamless rugs in high-grade Wilton patterns and colors. Worth considerably more $16.88

9x12 Seamed and Seamless Axminster — Woven from select new yarns. A large selection. Regular $45.00 value; special, $29.88

What PETERSEN Promises PETERSEN Does

27x54 AXMINSTER and Wilton VELVETS — Wonderful colors and designs you'll like. Was $7.50. On sale for $5.39

"Now— that slimness is the Fashion"



"REDUCE"... says Paris

This PERFECTED JUSTRITE GIRDLE makes reducing quick....easy....comfortable....safe!

From the great couturiers of Paris . . . the designers who set the mode. . . Patou, Chanel, Molyneux, Boulanger . . . has come the word "Reduce." More than ever . . . today . . . slimness is the fashion. Now at once you can have a slender, graceful figure . . . modish, straight, flat lines.

You look reduced . . . then daily are reduced.

Here is a new achievement . . . new triumph . . . for the famed Justrite designers. For you their skill has produced a perfected reducing Girdle . . .

Perfected Justrite Para-Rubber Girdle — $10.00

flesh tint rubber and silk brocade

Guaranteed Not to Rip or Tear

The Justrite Para-Rubber Girdle is perfected for every figure . . . for comfort, health and style.

Made of pure rubber

The moment you see the Justrite Girdle you will recognize its quality. A beautiful garment . . . skillfully designed. It clasps in front, with no laces to adjust.

The Justrite Girdle is made of the finest, pure Para-Rubber . . . with the natural, undyed surface inside. Nothing to irritate or affect the skin. Pure rubber only. No covering to hamper its elastic quality . . . to retard the normal "give and take."

Leading physicians endorse the Justrite . . . and its simple, scientific action. It firmly supports the figure . . . snugly, smoothly . . . molding flat . . . graceful lines. It induces perspiration. Surplus flesh then melts away.

Comfort... for every figure

For all figure types . . . for all wear . . . the Justrite Girdle offers the greatest corsetry comfort ever known. Perfect ease . . . full freedom . . . under all conditions. The pliant rubber yields with your every motion, while its strength gives your figure full support.

Guaranteed not to rip or tear

Every Justrite carries our written, unqualified guarantee. Guaranteed to wear . . . not to rip or tear.

For a trim, stylish figure . . . a quick, wholesome way to reduce . . . for your daily comfort . . . all year 'round . . . wear a Perfected Justrite Girdle. The Justrite trade mark is your safeguard against experiment. Thousands of happy women throughout America are wearing Justrite Girdles today.

Made in 3 styles for your convenience: Non-lacing with front clasp, Front lace, Back lace with clasp front.

Justrite Rubber Brassiere....$5

The perfected Justrite Para-Rubber Brassiere, for reduction above the waist, harmonizes with the Justrite Girdle in every detail. It is of the same superior quality.

Sold by Leading Stores Everywhere

Made and Guaranteed by GAGE-DOWNS CO. Estab. 1891 Chicago

CLOSING OUT

PIANO SALE

OF NEW AND USED PIANOS

At PRICES and TERMS that are almost unbelievable

For Two Days Only

MONDAY and TUESDAY

REASON: Our store is packed full of new and used Pianos that have accumulated during the last few months. Now, we have made up our minds to sell every one of these Pianos AT ONCE. We have sense enough to realize the only thing that will dispose of this mammoth stock QUICKLY is the PRICE, and what we do not sell within the next two days we will put back in stock at the regular retail price. SO GET BUSY, MR. PIANO BUYER, AS WE WILL NOT REFUSE ANY OFFER WITHIN REASON. Among these Sale Pianos you will find such well-known makes as Emerson, Steger & Sons, Kurtzman, Kimball, Vose & Sons, Schultz, Krakauer Bros., Henry F. Miller, Chickering and others too numerous to mention.

LISTEN: We will take your Piano, Talking Machine or any musical instrument you may have as cash payment on any Piano or Player-Piano we may have in stock.

ABSOLUTELY LAST NOTICE

This Sale may Possibly Close Tuesday Night at 10:30, Oct. 7th

Payments as Low as $1 Per Week

FREE—60 Days in Your Home—FREE

Come in and Establish a Little Credit

OPEN EVENINGS DURING THIS SALE



You will FIND THIS BEAUTIFUL PLAYER-PIANO, one of our latest styles, in the CUT ABOVE, among the SALE PIANOS, FULLY GUARANTEED FOR TWENTY-FIVE YEARS.

NOTICE the PRICES on PLAYER-PIANOS for the next TWO DAYS. We WILL MAKE A WAGER that THERE ISN'T a HOUSE in the UNITED STATES that will DUPLICATE THESE PRICES.

$525 PLAYER-PIANO.....Now $108
$575 PLAYER-PIANO.....Now $141
$600 PLAYER-PIANO.....Now $180
$650 PLAYER-PIANO.....Now $220
$700 PLAYER-PIANO.....Now $255
$750 PLAYER-PIANO.....Now $288

FREE—Rolls of Music With Each Above Player

LIST OF UPRIGHT PIANOS

Such WELL-KNOWN MAKES as HALLET & DAVIS, H. G. JOHNSON, SCHUBERT, MASON & HAMLIN, CHICKERING, MILTON, FISCHER and BUSH & GERTS. Among them YOU WILL FIND PIANOS PRACTICALLY as GOOD AS NEW and others JUST THE THING FOR BEGINNERS.

NOTICE THE EXTRA CUT IN PRICES ON UPRIGHT PIANOS FOR TWO DAYS

$450 UPRIGHT.....Now $120
$425 UPRIGHT.....Now $ 90
$400 UPRIGHT.....Now $ 75
$375 UPRIGHT.....Now $ 60
$350 UPRIGHT.....Now $ 20

FREE IN YOUR OWN HOME 60 DAYS. By having a NEW PIANO in your HOME for 60 DAYS you can have a PIANO EXPERT or MUSIC TEACHER THOROUGHLY TEST the PIANO and if not as represented you can return it to us without ONE CENT of EXPENSE to you. IF SATISFACTORY you can START to make PAYMENTS as low as $1 per week.

FREE DELIVERY. STOOL OR BENCH. NO EXTRA INTEREST

UNION PIANO COMPANY

335 SOUTH WABASH AVENUE

Four Doors North of Van Buren Street

The Only Union Piano Company in America

OPEN EVERY EVENING DURING THIS SALE

PHONE WABASH 2152

Copyright, 1923, by Union Piano Co.

NEWS OF CHICAGO SOCIETY

[Continued from page one.]

time that the entire business center of the city was destroyed.

Chicago, to old inhabitants, has three historic dates. The first is Aug. 15, 1812, the day of the Fort Dearborn massacre, the second is the Chicago fire, and the third, May 1, 1893, when the World's Columbian exposition first opened its gates. These dates seem to be epochal in character, each one ending or beginning an era in the history of the city. On Chicago day, 1893, which was celebrated with especial features at the world's fair, over 800,000 people paid admissions and passed through those turnstiles. This was a record-breaker at that time, and I doubt if it ever has been surpassed since.

This fifty-third fire anniversary is to be observed in various ways. The Chicago Historical society, custodian of the city's past, is keeping open house that day with an interesting exhibition of relics of the fire for the inspection of guests. Those especially invited are old residents, their children, and grandchildren. Gathered together in a room are many articles which belonged to well known people and which passed through the flames. There is the remains of a fine dinner set which belonged to the late Isaac N. Arnold, one of Chicago's most distinguished pioneers, and which somehow seemed to escape the devastation, as fragile things sometimes do. Another curio is a glass cup of curious workmanship, which belonged to the late Justin Butterfield. There is also to be seen a set of bottles containing flavoring extracts from the kitchen of the late Madam Cyrus McCormick, the mother of Cyrus H. McCormick, Harold F. McCormick, and Mrs. Emmons Blaine. From the ruins of the house of the late Dr. John Foster, a well known citizen of his time, was rescued a glass toilet water bottle, one of the fashionable ornaments of that time. I remember such in my grandmother's house, generally quite empty, but haunted by strange and elusive scents, odors that suggested bygone belles and home made perfumes wherein garden flowers were used following ancient prescriptions and evolving fragrances not like anything now offered by French perfumers.

* *

Time to Move.

The Chicago Historical society is a valuable institution which deserves a new home in a more accessible street. In that new part of Chicago which is springing up in Streeterville, out over near the lake, that neighborhood where a western Athens is to be reared by the waters of Lake Michigan when the Northwestern university buildings go up, there should be erected a fine and dignified building for the society, a place where its many now hidden collections would be given room, as well as those now shown be afforded a better setting. Such a place would soon attract to it thousands of visitors. The Historical society could take its place with the Art Institute and the Field museum as one of the institutions which every visitor to Chicago would be taken to see.

The new $5,000,000 stadium is to be opened formally to the public on Chicago day. The prince of Wales has been invited, but cannot come, though he may visit us some days later. If he does, he will be following in the footsteps of his grandfather, who, as prince of Wales, visited this country in 1860.

On that occasion he was invited to visit Chicago by the then mayor of Chicago, John Wentworth, known to his contemporaries as Long John Wentworth. He came and was entertained by the city. The committee of eight who took charge of him and his suite of thirty people was composed of, besides the mayor, William B. Ogden (who was the city's first mayor in 1837), the latter's cousin, Mahlon D. Ogden (father of Mrs. F. T. West), Ebenezer Buckingham, William Gooding (an ancestor of Mrs. Emmons Blaine Jr. of Winnetka), John B. Rice (mayor of Chicago in 1865 and grandfather of Mrs. Bertram Winston), and John C. Spencer of Milwaukee (father of Mrs. E. W. Cramer).

The prince and his suite were put up at the Richmond House, the best hotel in the city at that time. It stood on the corner of South Water street and Michigan avenue. They were taken in barouches in a long and impressive procession to see the city, a tour which included a trip to the tower of the old courthouse, whence they were shown the city and the big bell. Thence the cortège went to the Chicago Historical society rooms, which stood on the site of the present building on the northwest corner of Ontario street and Dearborn avenue.

His royal rank prevented the prince from accepting the invitation to join the association, but two of his escorts did do so, the Duke of Newcastle and Lady Franklin, one of the celebrated English great ladies of that time. The letters of acceptance of these two Britishers are still in the possession of the society.

* *

Opera Season Nears.

As the time draws near for the opening of another social season rumors of the coming opera season are coming thick and fast. Maestro and Mme. Polacco are sailing for this country on the Leviathan on Oct. 8. Rosa Raisa and her husband, Rimini, will arrive here probably before the end of the week. Frank St. Leger, who is one of the assistant directors of the orchestra, is already here. He returned with interesting accounts of a twenty-one week opera season in Australia, organized by Mme. Melba, and in which he was one of the conductors.

A member of the Australian company was Mme. Toti Del Monte, the much heralded soprano whom Chicago is to hear this winter in our Civic Opera company. The Australians must be fond of opera, as Mr. St. Leger reports that this rather impromptu company took in about $500,000 in the twenty-one weeks, which gave a handsome profit, as expenses were not serious as compared with those of our big organization.

The sale of the Civic Opera season seats and coupon books will close on Oct. 25 to enable the company to get its accounts and financial end ready for the opening of the season on Wednesday, Nov. 5. This is the day after election, and will undoubtedly see society and opera lovers generally turn out in crowds. Between the acts the results of the election will be a great topic of conversation, possibly shoving aside the usual chit chat of returned travelers and their experiences, and the customary comments as to looks and health after the summer's outings.

A few weeks after the opening of the grand opera season the board of the Illinois Children's Home and Aid society will give its great entertainment of the year to raise money to carry on this, one of the most far reaching and appealing of our charities. This year it will be a Billboard ball. There is a delightful iteration about the title for this affair. It should be known as the B. B. B.

The idea behind it is original and brilliant, as it is calculated to make money coming and going. The decorations—the affair is to be set in the Coliseum — will be chiefly billboards, for which the firms so advertised will, of course, pay. The costumes likewise will consist of attire which will advertise articles or firms in the industrial or commercial world, which will likewise be a source of revenue for the ball. It is a great opportunity all round to get publicity and a unique and lively ball for the gay world. Also it should provide ample funds for this fine enterprise for helping the young and helpless; only funds are never ample. They are sometimes adequate, even generous. But ample? No, never!

* *

Mrs. Carpenter Resting.

Mrs. John Alden Carpenter, one of the most active members of the board for this association, has gone to her father's country place in Vermont, near Charlotte, on Lake Champlain, to rest and recuperate after a strenuous and exhausting summer in Chicago. She worked unceasingly to get the Arts club's new and beautiful rooms ready for occupancy and had, besides, several other jobs, so that her summer was anything but one of recreation and joy.

John Carpenter is getting over the serious accident which a few weeks ago laid him up in the hospital and at home. He now goes down to his office daily and can work at his musical compositions as a recreation between whiles. But he is going to take much more care how he crosses Michigan avenue after this, and will be sure to step out of the way of even the most amiable and leisurely looking automobile.

In this campaign to lower the quite appalling record of deaths and serious accidents in automobile traffic, why does no one suggest and advocate the policy pursued in some eastern states, especially in Massachusetts, of issuing licenses to drive to motorists and revoking these for a time or permanently in case of reckless, careless, or inefficient driving? When a fatal accident is due to any of these reasons the license is taken away for all time in the Bay state. I don't know for certain, but I take it for granted that, with this law stringently applied, Massachusetts has fewer accidents of a serious nature than we have hereabouts.

It is in the application of our laws that we Americans fail. We have excellent and innumerable laws, laws which ought to protect us from a lot of the things from which we now suffer, but which don't because they are not applied thoroughly. England has no speed laws, but any one who is responsible for a mishap is treated rigorously.

It will, I am sure, do more to make people careful than any other measure to have hanging over their heads the right to drive taken from them if they kill, or maim, or otherwise harm their fellow men. Neither imprisonment nor heavy fines have succeeded so far. To be deprived of what is certainly today's greatest passion and diversion, the right to drive your motor car on good roads, would be a real, an unendurable hardship.

* *

For a New Parish House.

Nowhere is there a more complete comradeship and understanding between church and pleasant entertainment than in American suburbs. Does the church want money? Get up a bridge tournament or a mah jongg evening. People who would squirm at being asked to give outright $5 or $10 to the cause of accepted religion will cheerfully pay the same or more for an evening together with a lot of others playing one of these or any other popular game.

Therefore, when Mrs. Samuel T. Chase volunteered to raise a certain sum to help build the new parish house for the Church of the Holy Spirit, the Episcopal church of Lake Forest, she decided to do it by this cheerful way. She is getting up a bridge and mah jongg evening at the residence of Mr. and Mrs. William V. Kelley on Green Bay road on Oct. 17, and already, "without turning a hair" (I wonder if she's tried to t. a. h.), has sold forty tables of the fifty she undertook to sell.

The Church of the Holy Spirit is a lovely little shrine for the followers of this Protestant sect. It was founded more than a quarter of a century ago in what had up to that time been a markedly Presbyterian community. Part of its original endowment fund was raised by the (at that time) annual horse shows, whose net receipts were given to this church. So, you see, it started in rather a gay and sporty way.

It has a new and popular rector, the Rev. Herbert Prince. He, too, is working to help raise money for the new parish house. He is giving a course of lectures on "Cathedrals" and the receipts from this course will go to this fund.

* *

Crave for Cross Word.

The vogue of the cross word puzzle is growing. It is destroying once tranquil and health restoring nights. It is taking from the day its hours of serious achievement. The crave for strong drink was never more insidious. As its devotees say, "One cross word leads to another," and there you are!

But what a lot of new and usable words it teaches us! We can talk of muraenoid eels, of scheims, of scrils and rotas with an ease and fluency we never knew before. It makes conversation among the devotees of this cult so much more subtle and interesting, also obscure and mysterious to the outsider.

There are still benighted mortals who refuse to be enmeshed in the toils of this obsession, however. Frankly, I am sorry for them. Their refusal to explore so interesting and wonderful a territory as that amazing and intricate world, the English language, shuts them out from a new and exciting experience. It is like deep sea explorations. You drop to great, dim, twilight depths, with strange forms luring you on and on, phantoms of the past of the peoples that make the race.

Gradually light from somewhere filters through the murk and we see rising the vast outlines of this tremendous speech which is our contribution to the means of communication and the literature of the human race. He who denies the potent qualities of the cross word puzzles is nothing more or less than a schelm. Only the cross word puzzle disciples will understand the significance of this fearful word which is here hurled at the outsider and skeptic.



MRS. HAROLD PETERSON.
[Matzene Photo.]

The wedding of Miss Helen Dunn, daughter of Mr. and Mrs. William Frank Dunn of Oak Park, to Harold Peterson took place on Friday evening at the First Congregational church. A reception at the Oak Park Country club followed the wedding.



MRS. EDWARD CRAWFORD.
[Chambers Photo.]

One of the early autumn weddings was that of Miss Joan Maried Harris to Edward Crawford, which took place on Sept. 10 at St. Philip Neri church, and was followed by a reception at the South Shore Country club.

WEDDINGS

No wedding or engagement announcement will be published in The Tribune unless it bears the signature, address, and telephone number of a parent, either of the bride or the bridegroom. Announcements should reach the society editor not later than the Thursday morning preceding the Sunday they are to be printed.

Mr. and Mrs. Robert F. Green of 6841 Woodlawn avenue announce the marriage of their daughter, Katharine Seymour, to J. Stevens Tolman, son of Prof. Albert H. Tolman of the University of Chicago. The wedding took place on Friday evening.

The marriage of Miss Frederica Elsa Bennett, daughter of Mr. and Mrs. William Hoyt Bennett, to William Donald Brownell took place last evening at the Ravenswood Congregational church. A reception followed at the residence of the bride's aunt, Mrs. William Gibson, and Mr. Gibson, 4537 North Paulina street.

Miss Wilhelmina Elizabeth Burns, daughter of Mr. and Mrs. Owen M. Burns of 934 Crescent place, was married on Sept. 13 to Clarence C. Schirra, son of Mr. and Mrs. Charles Schirra of Evanston. Mr. and Mrs. Schirra are residing at the Drake.

The marriage of Miss Madeline Keefe, daughter of Mr. and Mrs. J. W. Keefe of 4600 Michigan avenue, to Thomas A. Dillon took place on Sept. 20.

Mr. and Mrs. Abraham Hillis Hoey announce the marriage of their daughter, Edith Gambrese, to Le Roy Gray Shelton, which took place yesterday at St. Paul's Church-by-the-Lake. Mr. and Mrs. Shelton will reside at 617 Hinman avenue, Evanston.

[Continued on page four.]

STOUT WOMEN

Every woman wearing larger than average sizes owes it to herself to investigate the Lane Bryant fashion service before making a selection. There is no substitute for a Lane Bryant slenderizing mode.

Lane Bryant
Estab. 1900 101 N. WABASH AVE.

Wonderful Coats—Dresses
49.75 59.75 79.50

SECOND FLOOR — Sizes 38 to 56



Samoan, large Becker or Natural Squirrel Collar, 79.50 — Novelty Silk Brocade Georgette Combination, 59.75 — Amolaine, Manchurian Wolf Collar and Cuffs, 49.75

The Dresses—Superior quality—correct style—amazing values. Novelty Silk Brocades, Georgette Crepes, Crepe Satins, Canton Crepes, Satin Canton, Charmeen, etc.—for afternoon, dance, street; exquisitely beaded dinner gowns included.

The Coats—Garments de luxe—unexcelled in style, quality and worth. Amolaine, Saxonia, High Luster Bolivia, Suede-Tex, Velvetone, Gerona and Sports Mixtures, elaborately trimmed with Beaver, Squirrel, Hudson Seal, Wolf, Fox, etc.; many untrimmed models. All silk lined.

Above Garments on Sale Second Floor

STOUT WOMEN
BASEMENT
LANE BRYANT—101 N. WABASH AVE. AT WASHINGTON



Plush, Fur Collar, $25

Coats
$25
Sizes 40 to 56



Bolivia, Fur Collar, $25



Bolivia, $25

Quality
Latest Styles—Perfect Fit—Long Service—Remarkable Value—That's what you get here tomorrow in your new Winter Coat or Dress. Only because we are the World's Largest Manufacturing Stoutwear Specialists are values like this possible.

Materials, Styles
Rich Bolivias, Soft Suede Velours, Finest Velours, Downey Wools, Plushes, and many others—with and without fur trimming—cut full—full length—staple colors—handsomely lined and interlined. Other Coats $15 up



Canton Crepe, $15

Dresses
$15

Satin Canton, Canton Crepe, Crepe de Chine, Wool Crepe, Fiber Silk, Poiret Twill, etc.; bead, braid and embroidery trimmed—new Fall styles—sizes 40 to 56. Others 5.00 to 39.75



Crepe de Chine, $15

OXFORDS—PUMPS HIGH SHOES for Stout Women, $5 and $7



Black Kid $5

Sizes to 11. Widths AAA to EEE

We specialize on feet hard to fit—affording you absolute comfort without sacrificing style—and you save money because Lane Bryant shoes wear longer, fit better. Treat yourself to a pair tomorrow at $5 to $7, and enjoy true comfort with economy.

Lane Bryant Only Store in Chicago Catering to Stout Women

D·S·KOMISS & Co
301 S. State St.
S. E. Cor. State and Jackson

Fur Trimmed Fall
COATS
$55
Values to $110



Also Stouts Up to 54½

They Are Samples One-of-a-Kind

If you are seeking the utmost in STYLE, QUALITY, INDIVIDUALITY AND REAL VALUE . . . don't fail to attend this extraordinary SALE TOMORROW. It is an established fact that fur trimmed cloth coats reign foremost in Fashion's dictates for Fall and early Winter wear.

Over 150 Newest Fall Styles—

It's impossible to describe or picture the wealth of style in this group of coats . . . to be frank would seem an exaggeration . . . only seeing for yourself can prove their exceptional value. The sale starts tomorrow at 9 o'clock, so be here as early as possible. All sizes.

Newest Colors
Penny Brown, Malay, Taupe, Rust, Ox Blood, Navy, Black

Fur Trimmings
Cross Sable, Squirrel, Baltic Seal, Beaver, Mink, Sable Fitch, Silky Fox, Lynx, Kronina, Muskrat, Wolf, Mink-Marmot

Materials
Fawn Skin, Makina, Velva Suede, Karmana, Lustrosa, Jerona, Marvella, Ormandale

Optical Sale
All Week at Litt's
$12 TORIC BIFOCAL LENSES GROUND IN ONE GLASS, NOW
$6.45



The famous Bifocal Lenses for reading and distant vision. No cement scales to loosen and blur. Sale all week.

$5 Zylo Shell Frame Glasses
$2.45

The last word in comfort, style and durability. A wonderful value. Large lenses with shell rim protection.

This Week's Special
Our regular $10 "Crooks Lenses" for $3.75. A colored lense that blends strong lights when reading.

An Examination by Our Licensed Specialist
DR. S. ROSEN
OPTOMETRIST
of many years' experience—will answer fully all your questions of sight and headache. No case too difficult. Satisfaction guaranteed.

Private Test Room

CREDIT
Litt's "Extended Payment Plan" has now been adopted in our Optical Dept. You may buy your glasses by making a small payment down and the balance to suit you.

L. Litt Jewelry Co.
243 SO. STATE ST.
1 Door North of Jackson Blvd.
Look for Name on Window



Bedroom Elegance



Detail of legs and base moldings.

Living Room, Dining Room and Bedroom Furniture. Oriental and Domestic Rugs.

See our Monday Tribune ad of specials on rugs.

Women of artistic taste and refinement cannot help but appreciate the money value of this beautiful suite.

The handsomely grained genuine walnut panels with burl tops are very rich in color. This with the delicate gilt line grooved embellishments is a combination strictly up to date. The large Dresser, Vanity or Chifforette have mahogany lined drawers, and the mirrors are of best quality and large. The cabinet work is high grade. *For Bed, 50-inch Dresser or Vanity and Chifforette.*

Park your car indefinitely and shop in peace at our most up-to-date west side store, where Living Room, Dining Room and Bedroom Suites are shown in separate rooms.

$169.00
For Three Pieces
On sale at both stores.

VISITORS WELCOME

29 South Wabash Ave. 2241 West Madison St.

Factory—701-9 West Washington Blvd.

Dorchian
DISTINCTIVE, HIGH GRADE FURNITURE
Built Right and Guaranteed

NEWS OF CHICAGO SOCIETY

[Continued from page three.]

Mr. and Mrs. Richard W. Thomson of Berwyn announce the marriage of their daughter, Brucella Jean, to Omer Vernon Purdom, son of David S. Purdom of Atlanta, Ga.

Mr. and Mrs. B. Benson of 2546 West Division street announce the marriage of their daughter, Laura, to Fred Tankel, which is to take place today.

Announcement has been made by Mr. and Mrs. George Albert Wilson of 729 Carpenter avenue, Oak Park, of the marriage of their daughter, Margaret Burghart, to Matthew Joseph Cool.

The marriage has been announced of Miss Dorothy Renna, daughter of Mr. and Mrs. V. W. Renna of Oak Park, to Warren G. Wheeler, son of Mr. and Mrs. L. G. Wheeler.

Miss Patricia Quinn, daughter of Mr. and Mrs. John T. Quinn of 714 Briar place, was married yesterday morning at Our Lady of Mount Carmel church to Carl Joseph Weitzel, son of Mr. and Mrs. Charles J. Weitzel of 742 Belmont avenue. Mr. and Mrs. Weitzel will reside at 3804 North Marshfield avenue.

Mr. and Mrs. Julius M. Stulper of 213 West 61st street announce the marriage of their daughter, Florence Dorothy, to Joseph H. Wolf, son of Mr. and Mrs. Arthur Wolf of 4939 Calumet avenue. The wedding takes place this evening at the Cooper-Carlton hotel.

The marriage is announced of Miss Marjorie Ore of 1750 Birchwood avenue to John P. Noonan of Austin, which took place on Sept. 17.

Miss Irene Lewis, daughter of Mr. and Mrs. A. N. Lewis of 1456 Foster avenue, was married on Sept. 25 to Reuben Fisher, son of Mrs. R. Ledder of 5049 North Lawndale avenue.

Announcement is made of the marriage of Miss Bessie V. Eastman of 5024 Broadway to John P. Steffen. After a wedding journey in the east, Mr. and Mrs. Steffen will reside in Highland Park.

Announcement is made of the marriage of Miss Marian Elaine Buck, daughter of Silas E. Buck of 1413 East 57th street, to Robert Porter Babcock, son of Mr. and Mrs. C. L. Babcock of Knoxville, Tenn. Mr. and Mrs. Babcock will reside after Oct. 15 at Lakewood, O.



MISS VIOLETTE SARAH WEIL.
[Drake Studio Photo.]
Announcement is made by Mr. and Mrs. Emanuel Weil of 1126 East 56th street of the engagement of their daughter, Violette Sarah, to Richard G. Fuchs of Chicago, son of G. Fuchs of Belleville, Ill.

The marriage is announced of Miss Mary Elizabeth Daly, daughter of John F. Daly of 864 King place, to Clement John Hopper.

Mrs. Thomas J. Walsh of 2051 Jackson boulevard announces the marriage of her daughter, Gertrude, to William H. Blake.

Mr. and Mrs. Frederick Henry Haines of Wilmette announce the marriage of their daughter, Virginia Ashley, to Edwin L. Heckler, which took place on Thursday. Mr. and Mrs. Heckler will reside in Lansing, Mich.

Announcement is made of the marriage of Miss Elenore Wahl, daughter of Mr. and Mrs. Robert Wahl of Evanston, to George L. Olson, son of Mr. and Mrs. Otto Olson of Evanston.

The marriage is announced of Miss Fabian Renn, daughter of Mrs. J. A. Spahn of 1507 Hood avenue, to Joseph Paul Cafferty.

Announcement is made of the marriage of Miss Joan Harris and Edward Crawford, which took place on Sept. 10 at St. Philip Neri church.

Mr. and Mrs. David Steinberg of 1346 North Kedzie avenue announce the marriage of their daughter, Ada, to Max Nierman.

The marriage is announced of Miss Vera Helen Bogash, daughter of Mr. and Mrs. E. L. Bogash of 4733 North Tripp avenue, to Elmer William Lutter, son of Mr. and Mrs. H. Lutter of Wilmette.

Announcement is made of the marriage of Miss Mabel Gordon, daughter of Mr. and Mrs. David Gordon of the Sovereign hotel, to Michael Rich, which will take place today at the Sovereign.



MISS IRMA FRIEDER.
[Kaliwaba Photo.]
Announcement is made by Mr. and Mrs. Edward Frieder of 5228 University avenue of the engagement of their daughter, Irma, to Leon Harris. Miss Frieder is a graduate of Principia.

ENGAGEMENTS

Mrs. John Estcourt Earle of Hinsdale announces the engagement of her daughter, Enid, to Alfred Edwards Pickard, son of Mrs. William Brown Pickard of Nashville, Tenn.

The engagement is announced of Miss Minnie Mueller, daughter of Mr. and Mrs. William Mueller Jr., of 4925 Lake Park avenue, to John Harmon Rindell, son of Mr. and Mrs. Charles A. Rindell of Wilmette.

Announcement is made of the engagement of Miss Anita Marion Grund, daughter of Mr. and Mrs. Harry T. Grund of 1407 Pratt boulevard, to Charles Simeon Roberts, son of James A. Roberts of 5454 Dorchester avenue.

Mr. and Mrs. Lester Lawrence of 3849 Van Buren street announce the engagement of their daughter, Frances May, to Joseph Swidler of 819 West 77th street.

The engagement is announced of Miss Anna Cohen, daughter of Mr. and Mrs. Jacob Cohen of 1214 South Central Park avenue, to A. J. Leff of Chicago.

Announcement is made of the engagement of Miss Dorothy Charlene Harris, daughter of Mr. and Mrs. Hirsch Harris of 1533 North Campbell avenue, to Joseph B. Zuckerman.

Mr. and Mrs. David Levin of 3115 West 15th street announce the engagement of their daughter, Harriet, to Morrey F. Garnitz of South Bend, Ind., son of Mr. and Mrs. F. Garnitz of 1812 South Trumbull avenue.

Announcement is made of the engagement of Miss Ruth Hilson Sackett of 5221 Calumet avenue to Abe Louis Levinsohn of Oshkosh, Wis.

The engagement is announced of Miss Ethel Harriett Levy, daughter of Mr. and Mrs. Aaron Levy of 5527 North Winthrop avenue, to Phil. E. Singer, son of Mr. and Mrs. Morris Singer of 4516 North Ashland avenue.

Mr. and Mrs. Henry A. Tufo of 8437 Rhodes avenue announce the engagement of their daughter, Jeannette Patricia, to Anthony Robert Russo of Chicago.

Announcement is made of the engagement of Miss Ruth Helen Taussig, daughter of Mr. and Mrs. Leo J. Taussig of 4139 North Ashland avenue, to Carl M. Schutz.

The engagement is announced of Miss Myrtis Amanda Pelikan, daughter of Louis J. Pelikan of Chicago, to Vernon E. L. Mrasek, son of Leo L. Mrasek.

Mr. and Mrs. Albert S. Lukes of New Buffalo, Mich., announce the engagement of their daughter, Libbie Clara, to Raymond F. Gransow, son of Mr. and Mrs. Louis H. Gransow of Chicago.

S. Glass of Los Angeles, Cal., formerly of Chicago, announces the engagement of his daughter, Meta, to Isaac Connart of Chicago. The wedding will take place on Oct. 15 in Los Angeles.

The engagement is announced of Miss Harriet Seaman, daughter of Mrs. Celia Seaman of the Granada hotel, to William H. Block of Kenosha, Wis.

Announcement is made by Mr. and Mrs. Julius Freund of 6035 Lafin street of the engagement of their daughter, Erma Eva, to Ernest H. Gyory, son of Mr. and Mrs. I. Gyory of 4745 Park avenue.

Mr. and Mrs. John B. Hittell of 819 Sunnyside avenue announce the engagement of their sister, Lois Anna Williams, to George G. Greenburg of 915 Margate terrace.

FUTURE EVENTS

Mrs. Everts Wrenn of 1313 Ritchie court will give a dinner party on Thursday evening for the wives of the numerous men who are to usher at the wedding on Saturday of her daughter, Miss Anna Wrenn, to Darrow B. Fulton. At the same time, Mr. Fulton is to give his bachelor dinner at the University club.

Clifford Leonard of Lake Forest will give a dinner dance at his residence, "Westerly," on Friday evening.

[Continued on page five.]

GREENE'S

230-234 SO. MICHIGAN BLVD.
Near Jackson Blvd.

High quality merchandise . . . no exorbitant prices.

Our New Store is an assured Success!



We thank you

You read about our new store . . . you read our straightforward and simple story about the values offered here during our opening week and you came in numbers that exceeded our fondest expectations. We are grateful to the women of Chicago for the enthusiastic encouragement we received from them, which makes us feel that the success of this new store is assured and that it is worthy of the months of intensive effort.



We will continue to offer hundreds of extremely remarkable values in celebration of the opening of the newer and larger Greene's store. The savings are decided . . . . new things are arriving daily. Below are representative items from each department.

COATS $65

Developed in the new suede finished fabrics. All the new models. Each is lavishly trimmed with luxurious fur. Specially priced for this celebration.

DRESSES $39

The new silhouettes, colors and trimmings. Reproductions of foreign models as well as American originals. Frocks and Gowns for every occasion. Specially priced.

SUITS $95

Ensemble costumes! Fine tailoring, individual trimming touches and rich furs distinguish this offering as an exceptional value. Specially priced for this celebration.

FURS $145

Genuine Flat Caracul Coats, Leopards, Seal, Raccoon, Opossum and Kolinsky-Marminks, trimmed with contrasting furs or self trimmed. Specially priced.

MILLINERY $10

Smart new models, that express originality and good taste. Every smart shape, material and trimming. Specially priced for this celebration at

Charge Accounts Invited.

MICHELL

Guaranteed Furniture PAY CASH Save 40% to 70%

The sensible way to buy furniture is for cash — figure it out for yourself. In selling furniture for cash we eliminate all unnecessary overhead, and are able to offer Furniture of Guaranteed Quality at savings of from 40% to 70%. A visit to our store will convince you, and be sure you come to the right store—410-412 South Wabash Avenue—just south of Van Buren.

OPEN EVENINGS



Our Guarantee

We fully guarantee every article of furniture we sell to be exactly as represented, and we want you to know that your money will be cheerfully refunded if you are not satisfied with your purchase.

Living Room Suite of Silk Mohair $129.50

Carefully upholstered in the finest grade of silk mohair—combination two-tone effects. Full spring construction. A parlor suite that gives an air of elegance to the living room.



SEE THESE BARGAINS

Genuine Walnut Seven Piece Suite $89

An extremely massive suite built of solid walnut—designed in strict keeping with the present day style, and adapted from the Renaissance period. Suite consists of oblong table, five side chairs and one arm chair. Chairs upholstered in art tapestry.

Two-Tone Walnut Bedroom Suite $105

THE illustration merely shows you the design of this truly beautiful bedroom suite—it cannot show you the excellency of the finish, the dustproof construction, the mahogany lined drawers, nor the artistic trimmings. You really must see this suite. The suite is a regular $250 value at $105—Vanity Dresser is extra.

OPEN EVERY EVENING UNTIL 9 O'CLOCK

MICHELL FURNITURE CO.

2 DOORS SOUTH OF VAN BUREN STREET

410-412 South Wabash Ave

Beauty Culture is the Basis of the Best Money Making Vocation for Women Today!

By EMILY LLOYD

Founder of National School of Cosmeticians

Largest Beauty Teaching Organization in the World

Do you know that a lipstick can be the key to happiness, and a cleansing cream is more powerful than a typewriter?

For the last few decades, women everywhere have been turning to the business world as a source of economic independence. They have flocked into business offices, into sales rooms, into factories and markets. And they have proved to the world that they can earn their own living, and successfully hold their own in fields that formerly had been dominated by men.

But hitherto, a business life meant for a woman long drab hours in an office. It meant an occupation that at the most was not exactly interesting, and oftentimes almost unbearably monotonous. Women succeeded in business, but they were not always exactly happy about it.

A Business of Happiness

Recently, a wonderful new business for women has been discovered—a Business of Happiness. It is vitally connected, not only with such frivolously feminine articles as lipsticks and marcel irons, cleansing creams and subtle perfumes, but with the more serious but still truly womanly business of making others happy.

This business teaches women the way to make themselves lovely, and then shows them how to improve the appearance of other women. There is no other occupation happier than that of discovering beauty hidden by careless treatment, at the same time bringing fortune and satisfaction to all concerned.

Learn in a Few Weeks

You can learn this fascinating work in a few weeks of supervised scientific study. In all my eighteen years of experience, I have seen so few failures among the women who have been earnest students that they are not worthy of mention. They are charmed by the opportunities of their business, and easily learn the facts which every woman must know if she intends to escape the man-made businesses and enter into her own particular domain of happiness.

The requisite course of training is offered by the nine famous National Schools of Cosmeticians teaching the Marinello system, known the world over for their advanced ideas and modern treatments. Every graduate of any Marinello school not only can pass any state examination, but she has a thorough knowledge of the fundamentals of facial and scalp treatments, shampooing, manicuring, marcel, water and permanent waving, and hairdressing and electrolysis.

Earn Big Money

Every graduate of a Marinello school, who qualifies, can find without difficulty a highly paying position. In almost any city on the map, Marinello shop owners enjoy an income of from $3,000 to $20,000 a year. Her ideas are scientifically correct, and they are furthermore new and modern to keep pace with the changing fashions and conditions. While she is studying she has had both practical and theoretical training, which gives her a great advantage over the shop-taught operator. And furthermore, while she is studying, she has been fully supplied with cosmetics, creams and lotions for her own personal use.

Day and Night Classes

There are evening classes for those who cannot attend in the day time. There are easy rates of payment arranged for those who feel they cannot afford to go to school. We want every woman and girl to have her chance at being happy, and have made every effort to help her to do so. All classes are held in the most attractive surroundings, and all instructors are highly trained and proficient in their own especial art.

Act Now!

Write now, or call for particulars. There are now more positions open than can be filled, and the new era of beauty culture, with its trim, white clad, perfectly groomed exponent is attractive enough to make any woman thankful that she can enter into the new "Business of Happiness."

Learn to make yourself beautiful, and then make money helping others!

MARINELLO

810 Tower Court,
CHICAGO

Phone Superior 3741

SOCIETY

[Continued from page four.]

The first fall meeting of the Service club will take place tomorrow morning at 11 o'clock at the residence of Mrs. Paul Walker of 219 Lake Shore drive. Plans will be made and committees appointed for work on "Cynthia," the musical comedy which members of the club are to present on Nov. 7 and 8 at the Aryan Grotto as their annual benefit performance.

Members of Onwentsia Country club will have their annual Powwow on Tuesday. There will be golf events in the morning and afternoon, a luncheon at noon, and a dinner with toasts and stunts in the evening. Mrs. Frederick C. Letts Jr. is chairman of arrangements.

The Chicago men who are to usher at the wedding on Saturday of Miss Anna Wrenn and Darrow B. Fulton will give a dinner at the Saddle and Cycle club on Wednesday evening for the bridal party.

The first of a series of lectures to be given by Dr. Louis Anspacher under the auspices of the Drama league will be on Thursday afternoon at the residence of Mrs. Rockefeller McCormick of 1000 Lake Shore drive. The subject for the initial talk, which is one of four, is "The Dramas of Revolt."

The annual race meeting under the auspices of the Onwentsia Hunt committee, with three steeplechases and four flat races, is to take place at Onwentsia on Saturday afternoon at 1:30 o'clock. The races, which will include two for women, one for polo ponies, and one for men riders, are to be run off on a course near Onwentsia.

Miss Elsie Blatchford, daughter of Mr. and Mrs. Frank Wickes Blatchford of Winnetka, is to make her debut at an afternoon reception at her parents' residence next Saturday afternoon.

Several large weddings are to take place on Saturday. Among them will be that of Miss Betty Fitts, daughter of Mr. and Mrs. Charles F. Fitts of 20 East Goethe street, to Lieut. John Hinton, which will be performed at high noon at St. Chrysostom's church. Miss Wrenn and Mr. Fulton are to be married at 4 o'clock in the afternoon at the same church.

PERSONALS

Mr. and Mrs. Owen T. Reeves Jr. and their daughter, Miss Hellen Reeves, of New York, former residents of Kenilworth, have been in Chicago for the last week. Mr. Reeves has been attending the bankers' convention.

Mr. and Mrs. Robert White and their family of Highland Park have returned to their apartment at 12 Scott street. Robert White Jr. has departed for Princeton to resume his studies.

Dr. and Mrs. Dwight C. Orcutt of Hubbard Woods have returned from a month's trip in Canada and the east.

Mr. and Mrs. Bertram F. Rieman of Winnetka announce the birth of a daughter on Sept. 26 at the Evanston hospital.

Mr. and Mrs. A. H. Charles Dalley and their daughter, Miss Victoria Dalley, have returned from an extended tour of Europe and are occupying their apartment at the Lake Shore Drive hotel.

Mrs. J. Walter Rudy of 4516 Lake Park avenue has returned from Los Angeles where she and her sister, Mrs. John B. Wright, spent the summer with their mother, Mrs. M. J. Robinson.

Mr. and Mrs. John O'Connor and their son, John Jr., of 148 Kenilworth avenue, Kenilworth, have returned from a trip abroad. They visited France, England, Italy, and Switzerland.

Dr. and Mrs. Arnold H. Kegel of 540 Briar place have departed for Rochester, Minn., and are planning to return tomorrow.

Mrs. Walter Hull Atwater, who was abroad during the summer with her son, Brewster Atwater, and daughter, Miss Lydia Atwater, has returned from a visit with her daughter, Mrs. John Taylor French, at Auburndale, Mass. Miss Atwater is again at Smith college and Mr. Atwater is visiting Robert M. Reison Jr. at Cotuit, Mass.

Mr. and Mrs. Paul Le Moyne Dysart of Evanston have given up their apartment and are residing at the Evanston hotel for a short time before they sail in November for France to visit their son-in-law and daughter, Capt. and Mme. Gaston Berdonneau.

MATERNITY

Mothers-to-Be will find here, at all times, smart, up-to-the-minute clothes that women wear—yet they *completely conceal condition.*

Maternity

SILK Dresses

$25



Dress illustrated is a charming Fall Model of Canton Crepe pleated in front and back. Trimmed with Lace Collar and Ribbon Bow. Side Panels are trimmed with buttons. Special tomorrow and Tuesday, $25.00.

And the Famous Lane Bryant



Maternity Corsets

are built with a perfect knowledge of the true maternity figure's requirements.

Retain Stylish Figure
Preserve Health
Relieve Fatigue

Support abdomen and vital organs, preventing injury.

$3.95 to $12.50

LAYETTES

Baby's First Clothes—Everything needed

76 Pieces, 24.95

Others 9.95, 14.95 to 78.50

Maternity-Infant Circular on request.

Lane Bryant

301 N. Wabash Ave.—at Wash.

CHAS A STEVENS & BROS

DAYLIGHT BASEMENT



MATERIALS

Velabloom
Arabia
Velona
Padrone
Mokine
Suedine
Paris La Mode
Bolivia
Lustrosa
Jammuna
Feltex
Furlaine
Velverette
New Zealia
Downy Wool
Velva Suede
Cordette

FUR TRIMMINGS

Squirrel
Marmink
Beaver
Mole
Sealine
Opossum
Muskrat
Civet Cat

COLORS

Cranberry
Oxblood
Saddle
Penny
Black
Taupe
Lebanon Green
Brown

Our Annual Sale of Better Coats Begins Tomorrow at 8:30

and Offers Luxurious

Fur Trimmed Coats

About 50 Styles for Women, Misses, Juniors and Small Women

Truly wonderful materials. The most exquisite linings, gorgeous collars and cuffs, and the most startling values we have ever offered at this price

$59.50

Sale starts promptly at 8:30 Monday. Extra salespeople and wrappers to save you time and facilitate buying



Stylish Stout COATS

$15.75 to $59.50

A splendid assortment for the larger woman in about 30 new styles.

A Coat You Will Be Proud to Wear at the Price You Want to Pay

ON SALE—DAYLIGHT BASEMENT

WOMEN'S CLUB PAGE

[Continued from page two.]

NORTH SIDE CLUBS

The opening meeting of the Rogers Park Woman's club will be held on Tuesday afternoon at 2 o'clock. Dr. John Timothy Stone will be the speaker. The meeting will be followed by a reception for the officers. Mrs. Sarkis H. Nahigian is serving her second term as president.

A board meeting of the Edgemere Woman's club will be held on Tuesday at the Edgewater Beach hotel. Luncheon at 12:30 will be followed by the opening general meeting at 2 o'clock, when Donald Robertson will speak and there will be music.

The Lake View Woman's club will have the presidents' reception on Tuesday at the Granada hotel, 525 Arlington place. A program will be given during the afternoon.

Marking the eighth year of its existence, the Birchwood Musical club will have its first program on Thursday at 2 o'clock at the Rogers Park Woman's club. A reception will follow, at which the president, Mrs. Sylvia Bargman Wentworth, and the other officers will receive.

The Canterbury club will open its season with a reception and program on Tuesday at 2:30 o'clock at Canterbury hall.

The opening meeting of the Joyce Kilmer league will be held on Tuesday evening at the Rogers Park Woman's club.

The first meeting of the Brownson circle will be held tomorrow at 2 o'clock at the Rogers Park Woman's club. A reception will be held for the president, Mrs. Howard Mathiesen, and presidents of other north shore clubs.



MRS. H. S. McCRACKEN.
[Morrison Photo.]
Mrs. H. S. McCracken is social chairman of the Woman's Allied Drug club, which will have its opening meeting on Thursday afternoon at the Morrison hotel. Representative Henry R. Rathbone will speak and there will be a musical program.

The Woman's Club of the People's Church will open the season's activities with a luncheon tomorrow at 1 o'clock at the Edgewater Beach hotel.

Temple Emanuel sisterhood will hold the regular meeting tomorrow evening at 8 o'clock. Aaron Shapiro will speak, and there will be music.

The first meeting of the Welles Park Woman's club will be held on Friday at 1:30 o'clock at the fieldhouse. A musical program will be given.

The Irving Park Catholic Woman's club will hold its opening meeting on Wednesday at 2 o'clock at St. Viator's school. Mrs. George E. Bevey will speak.

The Irving Park Woman's club will open the season with an autumn musicale tomorrow at 2 o'clock at 4219 Irving Park boulevard.

The first meeting of the year of the Mothers' Club of the John Hay School will be held tomorrow at 2:30 o'clock in the assembly hall of the school. Miss E. G. White will speak, and a social hour will follow.

The first meeting of Les Matinées Françaises will be held on Thursday at 10:45 o'clock at the new clubrooms, 6200 Sheridan road.

WEST SIDE CLUBS

The art, education, and music department of the West End Woman's club will have charge of the program next Friday afternoon.

The first meeting of the Austin Woman's club will be held tomorrow at 1:30 o'clock with a reception for the officers, followed by a program.

The West End Catholic Woman's club will have its opening reception and program on Friday afternoon at the Elks' club in Oak Park. A program of music and readings will be given. Mrs. Patrick J. Raftis is president of the club.

SUBURBAN CLUBS

A general meeting of the Hinsdale Woman's club will be held on Tuesday afternoon, with the program in charge of the music department. Tea will be served following the program, and there will be an informal reception for the new president, Mrs. W. L. Buckner, and the other officers.

The first regular meeting of the Wheaton Woman's Department club will be held on Tuesday afternoon, when a reception will be given by the board of managers.

The activities of the Woman's club of Wilmette, of which Mrs. R. E. P. Kline is president, will begin on Wednesday, when a reception will be held for new officers and a program will be given.

Presidents' day will be observed on Tuesday afternoon at the first meeting of the Maywood Twentieth Century club. A managers' meeting will be held at 1:30 o'clock, a business meeting at 2, and the program at 3 o'clock.

The Woman's club of Chicago Heights will begin its season's activities with a club breakfast and program on Wednesday at the Masonic temple. The junior auxiliary will have its opening reception on Tuesday evening at the Country club.

Women the World Over

Mrs. Herbert Sheets of Quinton, N. J., has cooked 67,000 meals in the last sixty-one years, during which time she has used the same stove.

Mrs. Elizabeth Finnerty, who is in business for herself in Philadelphia, has begun court proceedings to have her husband enjoined from having any say in or deriving any benefit from the business.

When she found it impossible to secure help, Mrs. Frank Smith, aged 63 years, of Geneva, Neb., harvested thirty acres of wheat herself in three days.

Besides being constable of Stetsonville, Wis., Mrs. Charles Pitzke, finds time to exhibit around the country a trained bull, which has been taught to do many tricks.

Mrs. Wallace Reid, whose anti-narcotic campaign started a little over a year ago resulted in a national campaign of investigation of narcotic conditions, has joined the fight for adequate mothers' pensions.

Mandel Brothers
Foot comfort section, fifth floor

If your heels "run over"

to the outside it is a sure indication that your arches are weak. This causes the foot to rotate at the ankle, throwing the body weight inward, as illustrated. As a result the feet tire easily; they ache and pain; corns and callouses are formed; toes become distorted, and if permitted to continue more serious troubles are sure to develop. Shoes quickly lose their shape.



Dr. Scholl's Walk-Strate Heel Pads prevent shoes running over on the side. Correct faulty walking. Preserve shape of shoes. 40c pair.

Foot Comfort Expert's Service Free

Bring your foot troubles to our Foot Comfort Expert. He knows feet, why they ache, pain and break down, and how to give quick and lasting relief. Come in for a Free Demonstration.



Dr. Scholl's Foot-Eazer

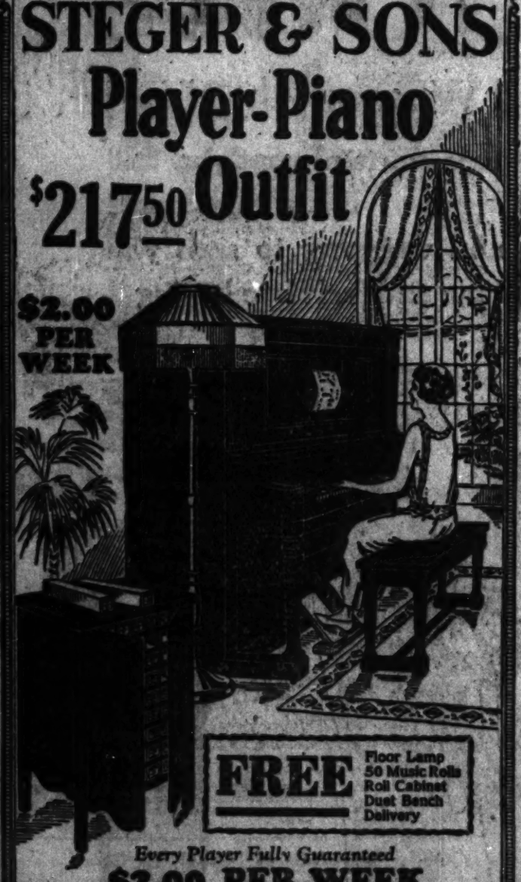
gives quick and lasting relief to weak and broken down arches, flat-foot, tired, aching feet, corns, callouses, bunions and painful heels. Prevent ankles from "tipping in." $3.50 pair.

O, Don't You Remember—



Oh! don't you remember
Maud Ellen, Ben Bolt;
Maud Ellen, her Ma's dainty pet?
Your heart gave a thud,
And your name was just "Mud"
From the moment her eyes and yours met!

STEGER & SONS Player-Piano $217.50 Outfit



$2.00 PER WEEK

FREE Floor Lamp, 50 Music Rolls, Roll Cabinet, Duet Bench, Delivery

Every Player Fully Guaranteed

$2.00 PER WEEK

We will accept your present piano, phonograph or other musical instrument at full cash value as part payment on this Player Piano Outfit. Start Monthly Payments After THIRTY DAYS. In the Steger Removal Sale the values are greater than ever before. For instance, we describe herein just one of the many slightly used outfits, offered in one of our new Christmas Clubs.

$1.00 NOW Enrolls you in our Xmas Club
Wonderful Bargains at REMOVAL SALE PRICES. Save money by buying now!
GRANDS — PLAYERS — UPRIGHTS

Here is the Player Piano you have been looking for. Remember that the Steger Piano Company has gained the confidence of the music-loving public by its policy of greater values for less money.

Open Evenings

STEGER & SONS
Piano Manufacturing Company
CHRIS G. STEGER, President
Steger Building
NORTHWEST CORNER WABASH AND JACKSON
Open Evenings



Striking New Styles

Bedell
STATE STREET CORNER MONROE

Charge Accounts Solicited



TOMORROW, MONDAY—Our Great October Dress Sale—Offering Over

800 SILK DRESSES

Absolutely the Smartest, Most Elegant Models That Can Be Offered! Dresses That Would Ordinarily Sell for Almost Twice This Price! Weeks of Preparation Resulting in This Sensational Pricing!

Every Model Exquisitely Fashioned of Rich Silk or Satin—Stunningly Trimmed in Exotic Coloring or Elegant Fur. Smart Frocks for Afternoon.

$25

Original Youthful Styles—Straightline Tunic Models—Handsomely Trimmed with Rich Braiding—Adorable Frocks for Evening.

STREET FROCKS!
AFTERNOON FROCKS!
DINNER AND THEATRE FROCKS!
DAINTY DANCE FROCKS!
RICH BROCADES!
LUSTROUS SATINS!
SOFT SHIMMERING SILKS!
BEADED GEORGETTES!

THE quality of these dresses is so unusual, their styles so distinguished and the trimmings so striking, you will immediately recognize the remarkable values at this low price. We are picturing many of the smart styles—there are hundreds of them, each one distinctive and unusual, and all fashioned of elegant, high grade silks and satins.

This Sale Brings to You the Very Finest in Fabric—the Smartest in Style—at the Most Remarkable Moderate Price!

BEDELL—DRESS SALON—ENTIRE THIRD FLOOR

WOMEN'S, MISSES' AND EXTRA SIZES



ART AND ARTISTS

Whimsical Sketch Keynote of Palette and Chisel Exhibit

By Eleanor Jewett.

THE Palette and Chisel club opened its first exhibition of the season last Wednesday with an attractive showing of small canvasses by members of the club. This exhibition has gradually acquired a certain status of dignity in the round of exhibits. It consists, to be sure, of trifles, slight sketches that remind one of bright or dull moments in the artist's search for suitable subjects for greater elaboration, but in spite of that the pictures have a freshness and friendly message that endear them to us each year anew.

A Whistlerian effect by Maurice Greenberg is a case in point. In an olive setting, sky and water at one with each other, a little girl stands, demure, reflective, slender as a young birch. Peace and beauty radiate from her. It is an unusual composition, and as such places a deeper significance on the talent for bewitching effects which is one of Mr. Greenberg's greatest assets as a painter. His decorative effects are never forced. They leap at you and entangle you in their delicate whimsical webs before you so much as can breath a swift "Jack Robinson."

H. L. Engle is another painter whose work possesses great charm. Soft color and a feeling of brooding romance run through his landscapes. He has a group of woodland scenes that are remarkable for their sentimental appeal, an appeal that though romantic is yet neither weak nor foppish, but virile and comprehensible.

A violet shadowed glade, "Andante," by J. H. Carlsen, is a sketch that bears close inspection. The wind and the blue sky with its billowing white sailing vessels of cloud have not been neglected by their ardent lover, James Topping. One of the sketches under his signature needs not his name to mark its originator. A knowledge of the delight Mr. Topping takes in wind swept skies is sufficient to stamp that special canvas for his own.

Rudolph Ingerle is represented by two pictures. One, the loveliest, reminds me of a fragment of a Scandinavian harbor. The cold hush of a long twilight lies upon it. The serene beauty of a land without hurry is sweet within it. After a fashion it reminds me of the artist (Who will remember his name? He had a one man show at the Palette and Chisel club last year, and his unforgettable painting was "The Open Gate"), who paints snows and winter and his beloved northland with a magician's touch.



"James Vibert, Sculptor," by Ferdinand Hodler, is in the Birch-Bartlett collection of modern European paintings in the east wing galleries of the Art institute. Hodler was a Swiss artist. Since his death, not long ago in Paris, his fame has been rapidly growing. His fondness for painting red boards (M. Vibert has a splendid one of golden flame) led him, so it is said, to desire to paint our fellow citizen, Mr. Arthur Aldis, when the latter was some years ago in Paris.

Yes—you guessed correctly. The reference is to Karl Ouren.

R. E. Power, Glen Sheffer, Leo Marsola, Svoboda, Hake, Walter B. Yeomans—these are but a few of the men who are represented in the exhibit. The exhibition will remain open until Nov. 1.

There will be an exhibition of prints by Albert Besnard, the French artist, in the print rooms of the Art institute, opening Wednesday or Friday next, and running through November. The collection is part of the international exhibition held this summer at Pittsburgh. Besnard is represented in the permanent exhibit of the Art institute by a large canvas, "On the Shores of the Lake," a painting that depicts a group of three women, two of whom appear as tiring women of the third, a vast, muscular female preparing in a state of nudity to enter upon her morning swim, her broad and powerfully developed back intimidating the casual dropper-in on her nautical endeavors.

At present the print rooms still have on view the collection of rare prints from the collection of Italian fifteenth and sixteenth century engravings, lent by Mr. and Mrs. Potter Palmer. Among them a notable one is Antonio Pollaiuolo's "The Battle of the Nudes." Other remarkable prints are the engravings of Andrea Mantegna, da Brescia, Francesco Raibolini, Zoan Andrea, and two artists with the singular appellations "Na Dat with the Rat Trap" and "Master IB with the Bird."

In another gallery of this department are engravings of ornaments dating from the same period and also forming a part of the Palmer collection. A third gallery shows a group of engravings by master engravers of France and Germany, men such as Schoengauer, Wolf Hammer, and Jean Duvet—also of the fifteenth and sixteenth centuries.

The most important exhibition of the year at the Art institute is without a doubt the Annual Exhibition of American Paintings and Sculpture. That exhibit opens this fall on Oct. 20 and will run to Dec. 15. It is the thirty-seventh annual exhibition of its kind. About 100 paintings and thirty pieces of sculpture will be invited and over 200 others selected by the jury chosen for the occasion. Members of the jury on painting are Anthony Angarola, John F. Carlson, Oskar Gross, Wilson Irvine, John C. Johansen, Abram Poole, and Augustus Vincent Tack. The jury on sculpture is made up of Leonard Crunelle, Leon Hermant, and Albin Polasek.

Tuesdays, Thursdays, and Saturdays, at 2:30 o'clock, Dr. Kollar, who accompanied the exhibit of the Viennese school children's work from Vienna and is in charge of the exhibition of it here at the Art institute, will give a series of free lectures in the galleries explaining the idea underlying the Cizek system of education. The exhibit is of work by children, self-taught, from 5 to 20 years of age. It is creating marked interest among teachers in the Chicago schools.

A charming little group of silhouettes has recently been placed in the children's room in the southeast wing of the Art institute. They are the gift if Mrs. Theodore Wild and the work of Ernest Engert, a contemporary artist.

The mask of a faun, in bronze, the work of the English artist, Glyn W. Philpot, lent by Robert Allerton, has been placed in the southeast corridor on the second floor of the Art institute.

Richard Fayerweather Babcock whose summer exhibit of decorative work is still one of the attractions in the Art institute east wing galleries, has returned to the faculty of the school of the Art institute. This return has been met with great interest on the part of students specializing in illustration and commercial art.

Albin Polasek, head of the department of sculpture in the institute, has returned from a two months' visit to the mountains of Colorado.

George Oberteuffer has arrived from Philadelphia ready to take up his duties in the institute art school, where he will instruct in drawing and painting.

A worldwide poster competition for a church poster is announced by the Poster Advertising association, Inc., of 307 South Green street, Chicago, to which address those interested in the details are advised to address their letters. Prizes of $500, $200, and $100 are offered.

Jack Spelman has recently gone for another month's sketching trip to the autumn glories of the New England states. Holgar Jensen went with him. Mr. Spelman is at present having an exhibit of his work at a local art gallery in Oak Park. His pictures are well known for their beauty and charm and a rather dramatic blending of sun and haze in landscapes that are glimpses of forests, deep waters, wooded hills, and meadows.

Dorothy V. Anderson has decided to make California her home and is settled in a studio in Hollywood. She writes that she likes it immensely and that the summer has been wonderful. Her opening exhibition is to be in October. Her paintings are delicate, misty things, fanciful conceptions of nympha and dryads caught in the dews of a summer morning or tangled in the blue shadows of a summer dusk. They have a great deal of the charm of some of the slighter French masterpieces. You could imagine Watteau as a not too distant cousin.

Karl A. Buehr is back from a summer spent in painting in the neighborhood of Hillside farm, Wyoming, N. Y.

Tomorrow afternoon in Fullerton hall at 2:30 o'clock Lionel Robertson will give his lectures on interior decoration, taking up this week the subject of the colonial home.

Tuesday afternoon in Fullerton hall, at the same time, Prof. Emerson H. Swift will speak on "Space Composition in the World's Greatest Architectural Styles."

On Friday afternoon at 2:30 o'clock in Fullerton hall Lorado Taft will give the first of this season's group of talks, his subject being "Gothic Sculpture in France."

The first concert of the season will be given on Oct. 14 by members of the Chicago Symphony orchestra in Fullerton hall at 2:30 o'clock.

The Arts club announces that its restaurant will open tomorrow. Lunch will be served as usual. The formal opening of the club will be in connection with the first exhibition on Nov. 1.



Is Your Car Spotless Inside?

Or are there spots on the seat covers, the upholstery or the inside of the top—spots which are embarrassing when you have guests in the car?

A little Energine will relieve you of that embarrassment. In fact, it just takes a few moments and a little Energine every now and then to keep the inside of your car spotless.

Carry a can in one of the pockets or in your tool kit. Energine is fine for removing grease from your hands after you have been working on the car. Get your handy can. It's only 25c at all drug stores.

ENERGINE
"THE PERFECT DRY CLEANER"

PECK & PECK

Removal Sale
Extraordinary Values

THE finest quality silk stockings there can be made in every shade in the world—offered at 20% discount. Sweaters, Scarfs, Sport Stockings and other Sportswear may be had at extraordinary low prices. Some at even greater than 20% discount.

PECK & PECK

4 No. Michigan Ave. • 946 No. Michigan Ave.
After October 20th
38-40 Michigan Ave., So. • 946 No. Michigan Ave.



Beauty
A Gleamy Mass of Hair

35c "Danderine" does Wonders for Any Girl's Hair

Girls! Try this! When combing and dressing your hair, just moisten your hair brush with a little "Danderine" and brush it through your hair. The effect is startling! You can do your hair up immediately and it will appear twice as thick and heavy—a mass of gleamy hair, sparkling with life and possessing that incomparable softness, freshness and luxuriance.

While beautifying the hair "Danderine" is also toning and stimulating each single hair to grow thick, long and strong. Hair stops falling out and dandruff disappears. Get a bottle of "Danderine" at any drug or toilet counter and just see how healthy and youthful your hair appears after this delightful, refreshing dressing.

Restore their Original Color and Freshness with Tintex

COLD OR WARM WATER NO BOILING

15¢ At all Drug & Dept. Stores & Notion Counters



The Modern Chicago Woman doesn't let her husband take THE TRIBUNE with him when he goes to work. She keeps it for herself and reads it carefully. Her husband buys another at the station or on the corner.

BLACKHEADS GO QUICK BY THIS SIMPLE METHOD

Blackheads—big ones or little ones—soft ones or hard ones—on any part of the body, go quick by a simple method that dissolves them. To do this, use about two ounces of Calonite powder from your druggist—sprinkle a little on a wet washcloth over the blackheads briskly for a few seconds—and wash off. You'll wonder where the blackheads have gone. Finished! The squeezing blackheads only open the pores of the skin and leave them large and unsightly—while the simple application of Calonite powder and the water dissolves them right out, leaving the skin soft and the pores in their natural condition.

Research Laboratories, Tuscola, Ill.

KILL HIS FLEAS

You can rid your dog (or cat) of tormenting, disease-carrying fleas with Sergeant's Skip Flea Soap or Powder. 25c at drug, sports & seed stores, pet shops or by mail.

FREE DOG BOOK

Polk Miller's famous Dog Book on Diseases of Dogs, also care, feeding and breeding with Symptom Chart. Write for it.

Free Advice Dept. answers any question about your dog's health free. Write symptoms, age & breed in writing.



Polk Miller Drug Co., Richmond, Va.

Subscribe for The Tribune

LIVING ROOM SUITES
25% DOWN OCTOBER SALE Balance Monthly

TAKE ADVANTAGE OF OUR NEW POLICY. During this sale you can purchase at cash prices by paying only 25% down, balance on convenient monthly payments. Living Room Suites in this Sale are upholstered in Silk, Angora Mohair, Frieze, Hand Block Mohair, as well as Baker Velour, French Jacquard and Italian Veronas. All our Suites carry the GRAND RAPIDS FURNITURE CO.'s unconditional guarantee.

We advise come early and get first selection of these tremendous bargains as some of these suites are limited.

Sale Starts at 8:30 A. M. Monday Morning

All merchandise purchased during this sale will be stored at our Modern Warehouse with no additional cost. Goods crated and packed by our experts free of charge.



3-Piece French Jacquard Suite — $310 Value — $188

Taupe, walnut and rose combination of genuine French Jacquard. Guaranteed mothproof and non-fading. One of the most phenomenal sales of parlor suites ever held in Chicago. Cash prices at convenient, dignified credit, 3 pieces.....



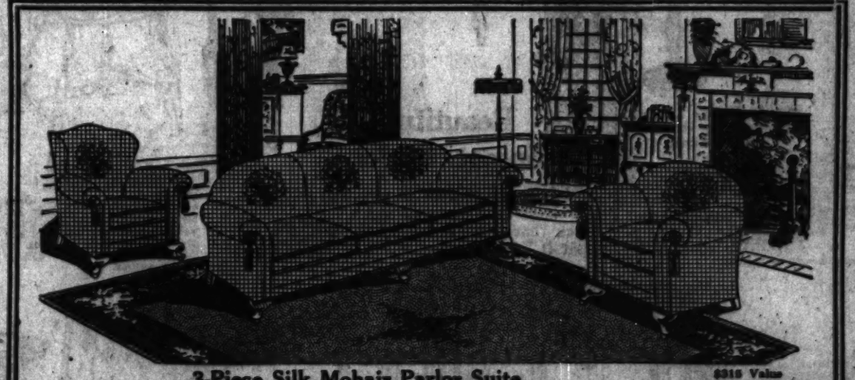
3-Piece Silk Mohair Parlor Suites — $385 Value — $229

Suite can be had in an assortment of mohair coverings such as Taupe, Walnut, Mole, combined with rose, gold and blue blacks. Has beautifully carved frame, as shown, in antique mahogany. Three pieces priced for Opening Sale.....



Louis XV. Solid Mahogany Apartment Suite — $1475 Value — $536

Suite is upholstered in keeping with the period; upholstered in genuine mohair, has genuine hand carving on solid mahogany frame; must be seen to be appreciated. 2 pieces at.....



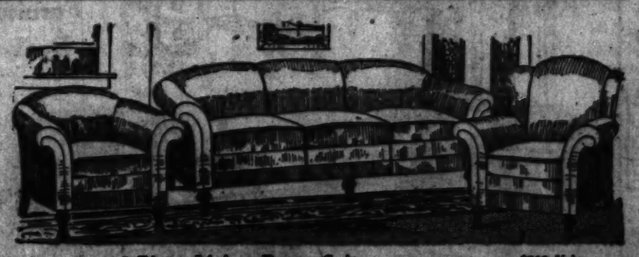
3-Piece Silk Mohair Parlor Suite — $315 Value — $152

Upholstered in two-tone effect of genuine silk mohair, trimmed with tassel fringe; spring filled loose seat cushions, spring edge and spring back. Suite can be made up in a selection of combinations; specially priced for Opening Sale, 3 pieces.....



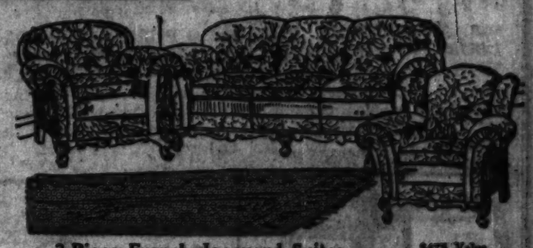
Silk Mohair 2-Piece Suite — $325 Value — $147

New Kidney style suite upholstered in silk mohair. Fine hand carved frame. Two pieces at....



3-Piece Living Room Suite — $210 Value — $117

Upholstered in a fine selection of coverings, has spring filled loose cushions, can be had in plain or two-tone effects. Never before at this price, 3 pieces.....



3-Piece French Jacquard Suites — $475 Value — $239

Upholstered in a large assortment of patterns and coverings, has full spring construction. Suite carries the Grand Rapids Furn. Co. unconditional guarantee; exquisitely carved, in antique or polychrome finish. Priced for this sale, 3 pieces.....



Genuine Silk Mohair Parlor Suite — $480 Value — $262

Kidney style suite, upholstered in an assortment of patterns and colors in genuine mohair and bucatelle combinations, has carved mahogany frame as shown, all webs are of sinuos. A remarkable value. For this sale, 2 pieces.....

COMPLETE 4-ROOM HOME OUTFIT

How indeed is a most wonderful opportunity for a couple starting housekeeping. Four rooms of furniture of the highest grade as listed below, at $375. Outfit consisting of large overstuffed parlor suite of three pieces, spring cushions, spring satin and spring edge, worth $525.

Large mahogany davenport table, worth $75; genuine American walnut bedroom suite, with spring and mattress, worth $250; Tudor period walnut dining table with 5 and 1 arm chairs, worth $170; quaint 3 kitchen table and 3 chairs, $375 for all, or will separate.....

If desired we will hold for future delivery.

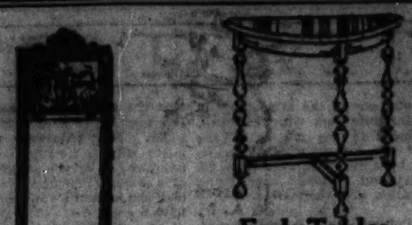
Grand Rapids Furniture Co.
OUR NAME IS YOUR GUARANTEE
229 South Wabash Avenue.

OPEN EVENINGS UNTIL 9 O'CLOCK

Between Adams and Jackson
East Side of Wabash Avenue



Mirror described below



End Tables

Finished antique mahogany over gumwood construction. Beautifully turned ... $2.95



$3.50 Value Folding Card Tables, Monday only—With leatherette top, strongly built and braced—with reinforced corners. No phone or mail orders. ... $1.69

SHOP AT OUR NEAREST STORE

Northwest Store—
1272-78 Milwaukee Ave.
Open Tuesday, Thursday and Saturday Until 10

North Ave. Store—
2550-58 W. North Ave.
Open Tuesday, Thursday and Saturday Until 10

Hartman's—a Good Store for All People!

Hartm

Furniture...Floor Coverings...Draperies...
Loop Store: 226-232 South...bash...

OPEN SATURDAY AND MO...EVENING

This Complete 4-Ro...

TOMORROW BRINGS YOU ...E C... IN FINE HOME FURNIS...NGS

Spend tomorrow in a Hartman store. Come and see the outfit we illustrate below at $495—see the other pieces illustrated in this advertisement—and take part in the greatest Bargain Festival in fine home furnishings that Chicago has ever witnessed!

We are preparing ...w you the ...gains, and we re...ment with ...yourself—that is ...st way to ...ever you do, ma...tman's ...last—shopping pl...morrow!

Satisfaction Guaranteed or Your Money Cheerfully Ref...

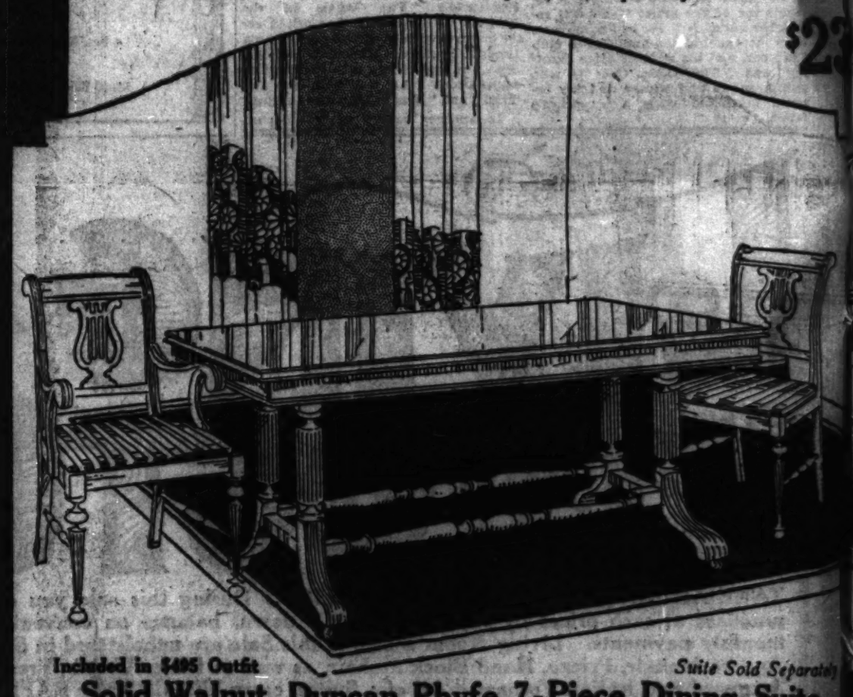


This Mohair Living Room Suite

Included in $495 Outfit *Suite Sold Separately*

Only Hartman's, with its commanding buying power, could offer this suite at our pri... upholstered trimmed with fine velour. It has reversible, spring filled, loose cushions; excellent ... we call attention to the beautifully carved frame. Better still—come and see this suite ... will agree t... equaled anywhere at less than $300.00. Two piece, sold separately at

$2...50



Included in $495 Outfit *Suite Sold Separately*

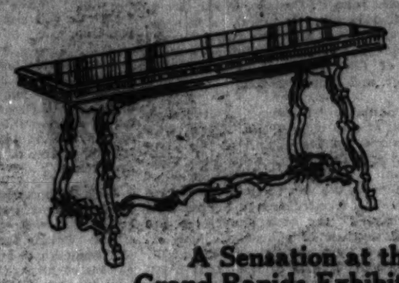
Solid Walnut, Duncan Phyfe 7-Piece Dining Suite

Here is a high grade, exquisite dining suite in solid walnut, with 5-ply veneer table top where extra strength is necessary; 7 pieces include the beautiful extension table, the host chair and 5 side chairs. Chair seats in fine tapestry. Note the lyre-backs of chairs and the artistic lines of the various pieces. $300 value, at, complete

$225.00

This Artistic 2-Piece Overstuffed "Kroehler" Living Room Suite

Everybody in Chicago knows the value of Kroehler furniture. Here is a full size davenport, and arm chair in a Baker velour combination with good spring construction, Queen Anne frame, loose cushion seats and other features—and the beauty is that tomorrow you can buy the two pieces for only..... $99.50



A Sensation at the Grand Rapids Exhibit!

A beautiful extension table which can be used in your living room as a library table, or in your dining room or breakfast room; offered in American walnut or Tudor mahogany combined with gumwood, and is excellently built and finished. A wonder for the dweller in the small apartment. $80 value at

$64.50

Polychrome Art Mirrors

Illustrated Above.

Notwithstanding the very low price, the plates are thoroughly good and the frame attractive. Can be used for the living room if desired. Regularly $6.50. Each, tomorrow $3.95

An Institution of Smiling Service and Unfailing Courtesy.



A New Exquisite 2-Piece "Kroehler" Bed Davenport Suite

Davenport instantly converts to a full size bed. The 2 pieces are upholstered in genuine Bagdad Jacquard velour and have exquisitely carved frames as illustrated. Excellently made and a regular $300 value. The bed davenport and chair, fine enough for the finest living room, special, at..... $215.00

Visit the Gift Department And Look Over the Imported Novelties Now on Display. No Obligation.



Odd Chairs and Rockers

Illustrating merely one of the many styles of chairs and rockers included in this sale; upholstered in fine velour. Values to $60. Your choice in this sale at..... $36.75

Drapery Bargains

Don't Miss Them!



400 PAIRS SWISS DUCHESS POINT CURTAINS, AS ILLUSTRATED, AT, PAIR $3.95

Direct from St. Gall, these curtains typify the finest workmanship of the Swiss peasant. They are standard size, beautifully designed, and are actually half price. Also there are several designs.

WHITE RUFFLED GRENADINE CURTAINS, PAIR $1.65

These are made with fine dotted centers. Amply ruffled, full size and fitted with tie-backs. They are worth regularly $2.75.

36-INCH ECRU SILK GAUZE, YARD 48c

For living room or dining room, this attractive fabric will be particularly useful. Serviceable weaves, pliable, soft hanging and richly toned.

50-INCH DRAPERY VELOUR, YARD $2.25

Suitable for portieres, window hangings, lambrequins, etc. Regularly worth $3.50 a yard.

50-INCH SUN-FAST DRAPERY SILK, YARD, $1.45

A figured fabric in soft tone shades of blue, gold and mulberry, and amply wide to split for the average window.

HOUR ITEM, 8:30 TO 10:30—500 PAIRS WHITE RUFFLED SWISS CURTAINS, PAIR 69c

Especially good for the price. Well made and washable. A maker's surplus accounts for this underpricing. Regularly they retail at $1.50 a pair.

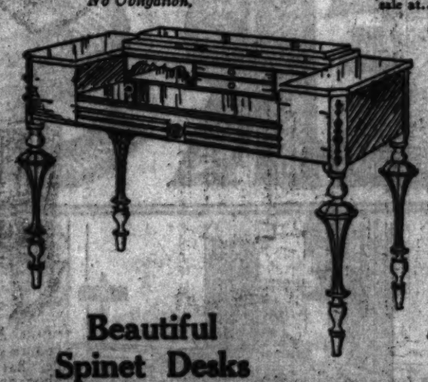
$14.50 PURE ALL WOOL BLANKETS, PAIR $9.75

Size 66x80. Made of the best California wool, heavy weight, in tan, blue, pink and gray. A rare value.



Quality Bridge Lamps, Remarkably Underpriced, Each, $16.95

No matter what color you may need, you will find it amongst these, as the range is very large. Worth $24.50 up to $37.50.



Beautiful Spinet Desks

A 44-inch spinet desk so new and so different from the conventional types that you are bound to want it. $90.00 value, at.... $59.50



Here's Value!

This handsome Windsor Chair with saddle shaped seat in antique mahogany finished gumwood will go very well with the desk illustrated to the left, or almost anywhere else. $12.00 values, special, $7.95



Porcelain Trimmed Gas Range

Choice of right or left hand oven. Has broiler. White porcelain trimmed. Connected free of charge. A $50.00 value. Special at... $39.85



Hot Blast Heaters

A finely made, exquisitely nickel trimmed hot blast heater of good size with large firepot; mica door. Will give you ample heat for the largest room. Come and see this good looking, efficient heater. $35.00 value $26.50



HOOVER VACUUM CLEANERS

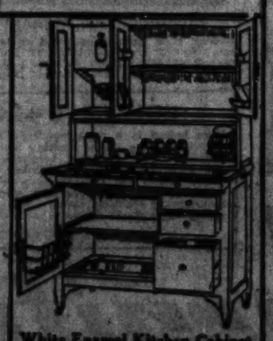
Admittedly the finest made. You can clean the whole house in a few hours instead of taking all day. Latest models now on display.

Liberal deferred payments.



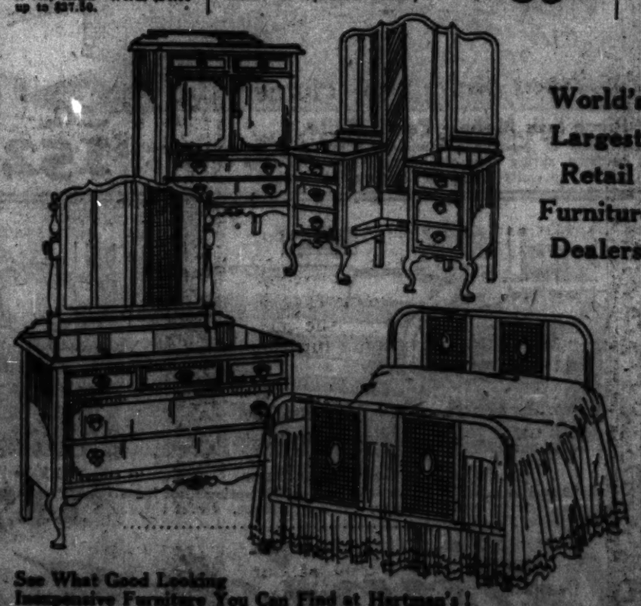
Bathroom Stools

White enamel finish with rubber tipped feet. Limit of one to a customer. No phone or mail orders. $2.50 value, at 99c



White Enamel Kitchen Cabinet

One of the famous Sellers; complete as illustrated, white enamel inside and outside. $85.50 value $69.50

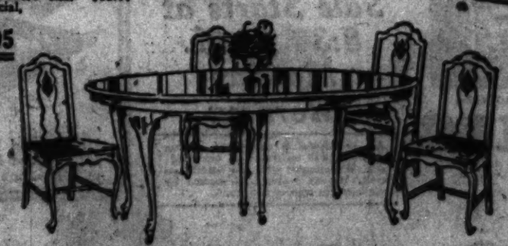


World's Largest Retail Furniture Dealers

See What Good Looking Inexpensive Furniture You Can Find at Hartman's!

This handsome two-tone walnut finished bedroom group consists of the following: The two-tone walnut finished dresser, full vanity and the chiffonette; well built; combined with gumwood, and the cane panel metal bed in walnut finish to match. Inexpensive, extremely good looking and offered at a saving of fully $50.00. Complete, four pieces..... $150

Bed, $14.98; Dresser, $45; Full Vanity, $39.50; Chiffonette, $34.50



Extraordinary Values!

You will wonder that so well made and good looking a suite can be sold at our price. Think of it! Five pieces—the 48-inch, 6-foot extension round table and 4 chairs with tapestry seats; attractive Queen Anne period design, American walnut finished gumwood. Regularly worth $75.00, complete, 5 pieces, at..... $49.50



Here's a Beauty!

Genuine mahogany with a 5-ply veneer top—gate leg, drop-leaf with exquisitely turned feet and stretchers; has drawer under top. $40.00 value, especially priced at..... $31.50



Step Ladder Stools

A handy thing to have in a kitchen. Specially priced tomorrow, at $1.00

A Sensational Value in an 8-Pi... Solid Walnut Dining Suite—See...



Every piece of this beautiful eight-piece dining ... table top which is 5-ply, built up, veneer—for str... massive in construction, and consists of the arti... and five side chairs upholstered in genuine ... where at less than $400.00. This is a striking ... power, which in the last analysis means real ... Complete, eight pieces tomorrow.....

7-Pieces—Table, 5 Chairs ... Chair

See Our Complete 4-Room Outfits—From $299.50 to $2,500. Loop Store Open Tomorrow Night ... 9 o'...

rtman's

Coverings...Draperies...Interior Decorating, etc.
-232 South Wabash Ave. Near Jackson Blvd.

DAY AND MONDAY EVENING UNTL 8 O'CLOCK

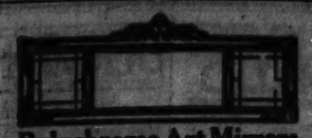
SHOP AT OUR NEAREST STORE
Southwest Store—
821-25 W. 63rd St.
Open Tuesday, Thursday and Saturday Until 10
Roseland Store—
11417-19 Michigan Ave.
Open Wednesday and Saturday Until 9
All advertised merchandise on display at all our stores.



A New "Kroehler" Day-Bed
This blue "Baker" velour upholstered Day-Bed is an actual $95.00 value. The frame is exquisitely patterned; walnut finish over gumwood; opens instantly to a full size bed and will be a feature tomorrow. Our price..... $54.50



Special! From 8:30 to 10:30 A. M. Only
A good sliding book trough end table, gumwood construction with mahogany finish; worth $7.50. Tomorrow $4.95



Polychrome Art Mirrors
Three opening, as illustrated; the frames are beautifully finished and plates are excellent. An exceptionally choice group, of which the above is typical. Worth $15 and up to $17.50. Tomorrow, special at
$11.95



A Handsome "Kroehler" Day-Bed
Upholstered in velour with attractive gumwood frame, antique mahogany finish. Case panel ends as illustrated. Opens to full size bed. $65.00 value..... $43.75
Pillow to match cover, $2.50.

e 4 Room Outfit $795 Value

S YOU HE GREATEST BARGAINS FURNISINGS EVER OFFERED!

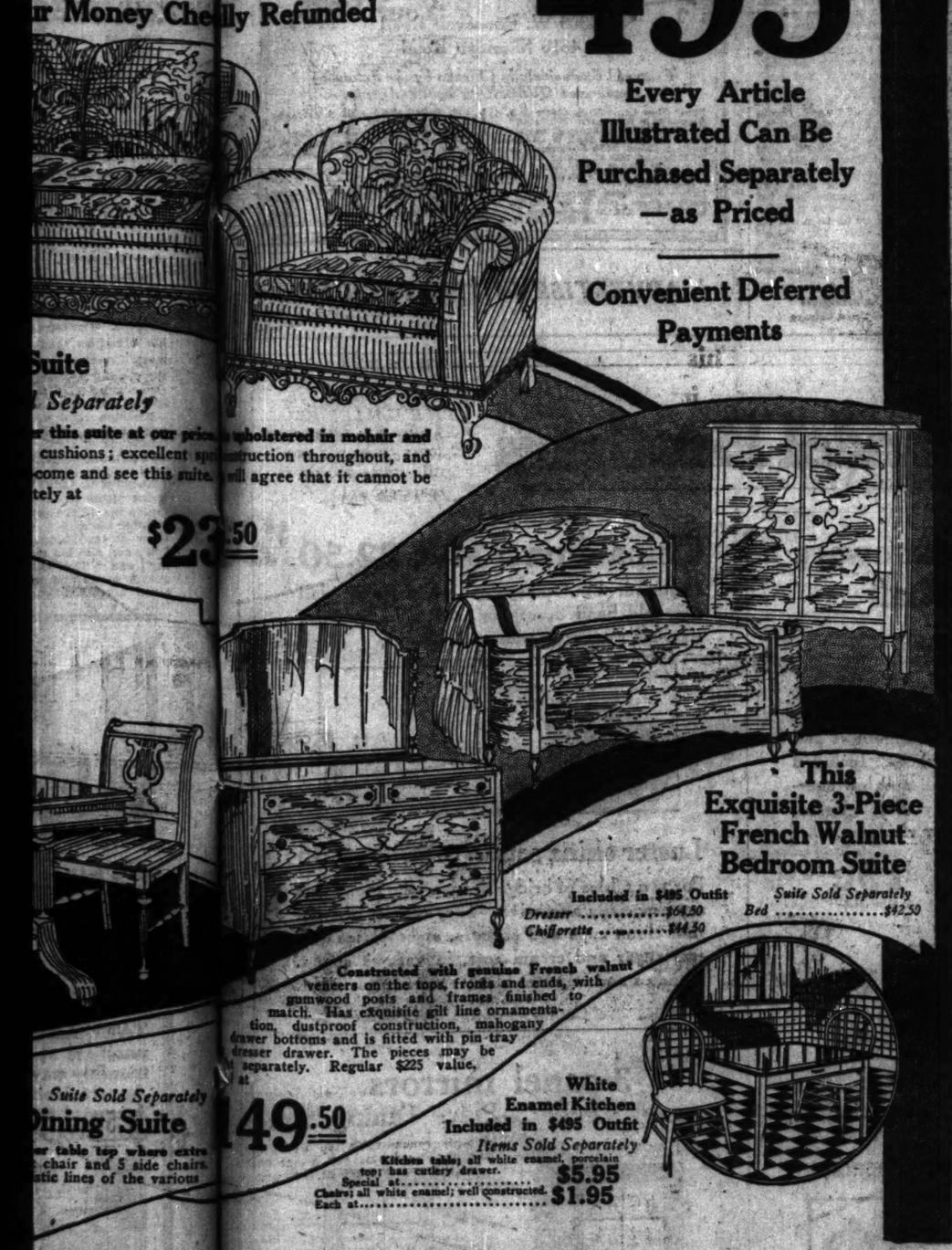
We are preparing for you the city's greatest bargains, and we rest ment with you!—see them for yourself—that is st way to judge—but whatever you do, mak tman's your first—or your last—shopping pla morrow!

ur Money Cheerfully Refunded

$495

Every Article Illustrated Can Be Purchased Separately —as Priced

Convenient Deferred Payments



Suite
Separately
r this suite at our price... upholstered in mohair and cushions; excellent spr... truction throughout, and come and see this suite. ... will agree that it cannot be tely at
$23.50

Suite Sold Separately
Dining Suite
...r table top where extra ... chair and 5 side chairs. ...stic lines of the various
$149.50

This Exquisite 3-Piece French Walnut Bedroom Suite

Included in $495 Outfit — *Suite Sold Separately*
Dresser ..... $64.50 — *Bed* $42.50
Chiffonette $44.50

Constructed with genuine French walnut veneers on the tops, fronts and ends, with gumwood posts and frames finished to match. Has exquisite gilt line ornamentation, dustproof construction, mahogany drawer bottoms and is fitted with pin-tray dresser drawer. The pieces may be had separately. Regular $225 value, at
$149.50

White Enamel Kitchen
Included in $495 Outfit
Items Sold Separately
Kitchen table; all white enamel, porcelain top; has cutlery drawer. Special at..... $5.95
Chairs; all white enamel; well constructed. Each at..... $1.95

An Enormous Range to Choose from— But Only One Quality—The Best.



Over 100 Fine Dining Suites Will Be on Display Tomorrow at the Most Attractive Prices in Years! See Them!

...lue in an 8-Pie... ...ing Suite—See

...l eight-piece dining ro... ...is solid walnut except the ...ilt up, veneer—for str... ...it is excellently made, very ...d consists of the artis... ...sion table, the host chair ...istered in genuine ta... You cannot equal it any- ...". This is a striking ... ...tion of Hartman buying ...nalysis means real qu... moderate price—to you!
...orrow..... $275.00

...—Table, 5 Chairs ...rm Chair, Special at $175.00

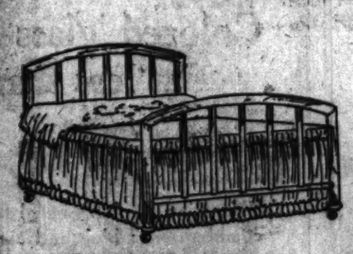


Herz Coil Spring
High grade, comfortable, Helical top, double deck spring; worth $25. Special at $18.50

Felt Mattress
Full 50 pounds in weight; good ticking with roll edge. $22.50 value at
$15.00

Fine All-Wool Blankets
In attractive plaids; full size and sell regularly at $15.00. Special for tomorrow only, each $9.75

This Attractive 3-Piece Bedroom Suite—in French Walnut Veneer—Gold Striping
An ideal suite, combining quality and very reasonable price. Constructed of French walnut veneers on fronts, tops and sides. Has gold line tracings; strongly built and excellently finished. We urge inspection of this remarkable offering. Special at $125.00
Pieces Sold Separately if Desired



A Full Size, Walnut Finish "Simmons" Bed
You can have your choice of either full, three-quarter or twin size in the pattern illustrated above; walnut finish and made by the famous Simmons Company; guaranteed quality. $20.00 value $12.95



3-Piece "Simmons" Bed Outfit
This bed is a genuine Simmons, full size, American walnut finish; complete with the Simmons spring bottom and a full size, all layer felt Simmons mattress, $35 value..... $27.50



5-Piece Breakfast Suites
Made with a very attractive gray enamel finish and handsomely decorated, artistic pattern, drop-leaf table and four chairs, $35 value, complete at..... $28.95



Velour Seat Rockers
Attractive and comfortable, hardwood frame, mahogany finish, with genuine "Baker's" velour seat, $15.00 value, specially priced at.... $9.95

Monthly Charge Accounts Solicited



Note This 4 Piece Beautiful Bedroom Suite in French Walnut Veneer
$295.00
$400 Value

Unusual beauty of design and finish is incorporated in this four-piece bedroom suite. Genuine French walnut veneers are used combined with gumwood, and the finish is the new, exquisite French walnut with gilt line ornamentation on each piece; excellently made and all pieces are large size; dustproof construction, mahogany drawer bottoms. Ordinarily a $400 value, complete, full size, bow-end bed, dresser, chiffonette and full vanity, as illustrated, at our price tomorrow.

Inspect Our New Oriental Persian Rugs

Don't Fail to Visit Our Rug Department Tomorrow!

FINE CHINESE RUGS, EXCEPTIONALLY LOW PRICED
Particularly pleasing are the shades of blue, mulberry, rose and gold, and taupe. A splendid quality, woven with a long silky pile. Direct importation accounts for the following prices:
8x10 feet $285
9x12 feet, $325 to $375

9X12 AXMINSTER RUGS, AT, EACH $48.75
Wide range of excellent colorings, and fabrics are noted for service. Worth from $55 to $62.50.

6X9 WILTON VELVET RUGS, AT, EACH $29.75
A rug recommended for service, in most of the choice color combinations of the present season. Regularly worth $36.50.

8.3X10.6 FINE WORSTED WILTONS, EACH $93.75
The finest worsted yarns are used in the production of these rugs, and colorings are unusually pleasing. There is a saving of approximately $20 on each rug.

PRINTED LINOLEUM, 12 FT. WIDE, YARD 79c
There is a selection of the best block and tile patterns, and the grade sells regularly at $1.25.
MAIN STORE ONLY

PLAIN WILTON VELVET CARPET, YARD $2.25
Standard $3.25 quality, in shades of taupe, tete de negre and brown. An excellent fabric recommended for service at a substantial reduction.



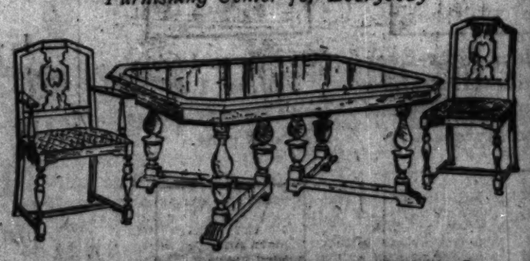
500 3X6 FT. CHENILLE RUGS, EACH $3.95
Particularly desirable for bath room or bed room, as they wear well and launder well. Very specially priced.

You Can't Equal This!

7-Pieces—Solid Walnut!

The seven pieces included in this diping room suite are constructed of solid walnut with a 5-ply table top. The table is 45x60 inches and extends to 6 feet. Complete with the host chair illustrated, and five side chairs; seats in excellent tapestry. We are honestly convinced that this is one of the season's greatest values See it. A $200 value at $165.00

Hartman's—The Home Furnishing Center for Everybody



Need Some New Home Furnishings for the New Apartment?

Hartman's will take in trade your old home furnishings and make you an adequate allowance which can be used the same as cash at any Hartman store on the purchase of any new home furnishings you may desire.

Simply call Harrison 7800 for an appraiser to call at your convenience without obligation, and he will be glad to explain our "Trade-In" plan.

Note: All merchandise accepted in trade is resold only at our Bargain Furniture Exchange, 518-20 S. Wabash Ave., south of Congress St.



GENUINE TENNESSEE RED CEDAR CHESTS, EACH,
$8.95
A splendidly made chest, substantially built and fitted with sturdy accessories. Regularly worth $12.95.



Fine Doll Carriages
Probably the finest artism of its kind to be found in this city; they are all high grade and this is merely one of many we put on sale tomorrow. Worth up to $35.00. First come gets first choice, at $18.95



Harz Coil Spring Day-Bed
Walnut finished frame with cane effect ends and comes complete with sateen covered mattress, adjustable head rest and bedding space. Opens instantly to full size bed. $60 value..... $45.00



Night Tables
Excellently finished, with drawer and shelf, in American walnut finished gumwood. $18.00 value. Special for tomorrow..... $10.95

Night U... 9 o'Clock. A Bargain Event That Will Be Long Remembered By All Who Partake! Don't Miss It!

NEWS OF THE RELIGIOUS WORLD

Methodist Woman's Missionary Board in Annual Meet

By the Rev. W. B. Norton.

STERLING, Ill.—[Special Correspondence.]—The board of managers of the Woman's Home Missionary society of the Methodist Episcopal church, a national organization, doing work in all parts of the United States and its possessions, will hold its annual meeting in the Chicago temple, Clark and Washington streets, beginning next Wednesday morning and continuing through Oct. 15. At the morning meeting, which begins at 9:30, Mayor William E. Dever will give an address of welcome; Bishop Edwin H. Hughes of the Chicago area will administer the holy communion, assisted by the district superintendents of the three Chicago districts, and Mrs. W. P. Thirkield, national president of the society, wife of Bishop W. P. Thirkield of Mexico, will make the keynote address.

At the afternoon session Mrs. May Leonard Woodruff, national corresponding secretary, will speak. Mrs. Thirkield, Mrs. Woodruff, Miss Mary E. McDowell, commissioner of public welfare of Chicago; Mrs. Luke Johnson, Methodist Episcopal church, south, and Bishop Hughes will be speakers at a banquet at the Drake on Thursday evening.

Other dinners will be Friday, 6 p. m., Wesleyan Service guild, Stevens; Saturday, 1:15 p. m., luncheon, Young People, Auditorium hotel; 6:30, students' dinner, First Methodist Episcopal church, Evanston.

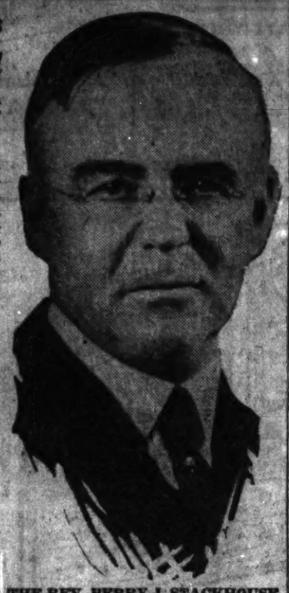
Bishop Hughes will preach in the Chicago temple next Sunday at 11 a. m.; Dr. Edmund M. Soper of Northwestern university at 7:45 p. m. What is expected to be the most popular event will be the pageant at Orchestra hall on Tuesday evening, Oct. 14, entitled, "No More Strangers and Foreigners." Mrs. Dan B. Brummitt of 721 Emerson street is the local manager in connection with the convention.

The Rev. Orvis F. Jordan, pastor of Park Ridge Community church, will celebrate today the completion of twenty-five years in the ministry. This morning he will preach an anniversary sermon on "The Joys and Sorrows of the Christian Ministry." The new parish building of the Park Ridge church will be begun early in November. It will cost $60,000 and will be the first unit of a $150,000 plant.

Mr. Jordan came to Park Ridge church two years ago after a fifteen year pastorate at the Evanston Christian church. Before this he was for seven years with the Central Christian church of Rockford, Ill. He has also served as associate editor of the Christian Century for ten years and as an editor of the Unity Messenger, the news organ of the community churches.

The children's campaign for the Bishop Tuttle National Memorial and Endowment fund will begin today when each child will be given a box and a story of Bishop Tuttle's life with the request that one dollar be earned during October for the memorial fund. Next Sunday will be the official launching of the campaign among the older folks. Bishop Tuttle was the presiding bishop of the Episcopal church at the time of his death. He was a pioneer bishop in the west, and for thirty-seven years bishop of Missouri. The memorial will be erected in connection with Christ cathedral, St. Louis. Bishop Tuttle was everywhere and by church leaders of all denominations recognized as one of the ablest, most efficient, most devoted, and most beloved ministers in America.

Arrangements for the inauguration of Sunday services at Temple Emanuel, 701 Buckingham place, have now been completed, and announcement is made by the board of directors of the congregation that the inaugural service will be held on the morning of Sunday, Oct. 19. A great deal of thought and energy have been expended toward the end of preparing a ritual that will bring to the north side a regular Sunday morning service of the most acceptable and inviting nature. This service will commence at 11 o'clock and conclude at approximately 12:15. Dr. Felix Levy, rabbi of the congregation, plans that the pulpit shall be occupied occasionally by visiting speakers. Dr. Levy, however, will generally conduct services, and deliver the sermons.



THE REV. PERRY J. STACKHOUSE, D. D.

(Gibson, Sykes & Fowler Photo.)

Dr. Perry J. Stackhouse is pastor of the First Baptist church, 50th street between Drexel boulevard and Ellis avenue, who will lead today in the dedication of a new community house costing more than $100,000. The community house is an integral part of the church building. The entire plant, built of stone, with ivy vines climbing up its walls and a spacious, closely cropped green lawn in the foreground, makes one of the most impressively beautiful houses of worship in Chicago.

Dr. Stackhouse was born and received his college and theological training in Canada. In 1904 he was graduated with the degree of bachelor of divinity from the divinity school of the University of Chicago. In 1919 he received the degree of doctor of divinity from Colgate university. He has been pastor of First church for three years. Dr. Stackhouse is the author of three books, the latest being "The Sword of Christ and the World War."

The dedication program will be: Today at 9:30, the Rev. W. R. Jewell; 11, Dr. F. H. Divine, New York; 5:30, B. Y. P. U.; 8, Dr. Benjamin Otto and Dr. Divine.

Tomorrow at 11 a. m. the Chicago Baptist Ministers' meeting will be followed by a complimentary lunch to the ministers and their wives.

On Tuesday evening at 5 o'clock, Dr. Shailer Mathews; Wednesday, 6:30, church dinner, Dr. J. Y. Aitchison; Friday, 6:30, Young People's dinner, Dr. John Morris Evans; Monday, Oct. 13, 6:30, Men's club, Dr. C. C. Morrison.

Today will witness an important epoch in the history of Lutheran churches on the northwest portion of Chicago. The dedication of the recently completed Portage Park Lutheran church, North Linder and Addison streets, will take place.

The synodical board of home missions and church extension of the United Lutheran Church in America, which will hold its fourth biennial convention at the Edgewater Beach hotel Oct. 21-30, has been the factor in bringing about the building of the church. The layout allows for practical enlargement as the needs of the congregation may demand.

At the dedicatory services, which will be held at 3 o'clock this afternoon, the Rev. J. E. Whitteker, D.D., president of the Lutheran seminary at Maywood, also president of the board of home missions and church extension of the United Lutheran Church in America, will preach the sermon. Under the direction of the Rev. J. M. Bramkamp, D.D., president of the Illinois synod, the organization of the congregation will be effected at the morning service at 11 o'clock. Charter members to the number of forty have already indicated their intention to participate in the services.

The Rev. T. B. Hersch, D.D., field missionary of the northern district of the Illinois synod and well known in Lutheran church circles, is in charge of the activities of the church and will remain so until a permanent pastor has been selected.

The Rev. C. E. Paulus, pastor of the Woodlawn Immanual English Lutheran church, which was dedicated on Sept. 21, Mrs. Paulus, and their daughter, Faith, are having a vacation in South Carolina and Florida.

SERMONS AND SERVICES IN CHICAGO CHURCHES TODAY

NOTICE.

Announcements for this column must reach THE TRIBUNE by Thursday morning. Address Religious Editor, THE TRIBUNE, Chicago.

ADVENTIST.

Tabernacle, Madison-st. and Springfield-av. Evangelist, Stemple White. 7:45 p. m.: "The Seven War Trumpets of Revelation Prophecy."

BAPTIST.

Garfield Park, 4100 Jackson-blvd. The Rev. E. A. Shulle. 11 a. m.: "The Lazarus and His Church." 7:45 p. m.: "Where Is God?"

Greater Immanuel, 3220 S. Michigan-av. The Rev. Johnston Myers. 11 a. m. and 8 p. m.

Hyde Park, 5600 Woodlawn-av. The Rev. Norris L. Tibbets. 11 a. m.: "The Cloud of Witnesses." 8 p. m.: "The Game."

La Salle Avenue, 1219 N. La Salle-st. The Rev. Joseph B. Rogers. 11 a. m.: "Achievement Through Sacrifice." 7:45 p. m.: "The Tenderness of God's Mercy."

Memorial, 729 Oakwood-blvd. The Rev. C. J. Robertson. 11 a. m.: "The Friendship of Jesus."

North Shore, 1311 Berwyn-av. The Rev. Herbert W. Virgin. 11 a. m.: "Wages." 8 p. m.: "She Touched Him."

Tabernacle, 3300 W. Monroe-st. The Rev. S. J. Reid. 11 a. m.: "The Burning Heart." 7:45 p. m.: "Crossing the River."

Western Avenue, Western and Warren-avs. The Rev. Alfred C. Drummond. 11 a. m.: "The Christ's Prayer for His People." 7:45 p. m.: "The Question You Answer."

Woodlawn, 6200 University-av. The Rev. M. P. Boynton. 10:30 a. m.: "The Eternal House." 7:45 p. m.: "Sand or Rock?"

CHRISTIAN SCIENCE.

Subject of all churches: "Unreality."

First, 4017 Drexel-blvd. 10:45 a. m. and 7:45 p. m.

Second, Wrightwood and Pine Grove-avs. 10:45 a. m. and 7:45 p. m.

Third, 2151 Washington-blvd. 10:45 a. m. and 7:45 p. m.

Fourth, Harvard-av. and Marquette-rd. 10:45 a. m. and 7:45 p. m.

Fifth, 4840 Dorchester-av. 10:45 a. m. and 7:45 p. m.

Sixth, 11231 Prairie-av. 10:45 a. m.

Seventh, 5318 Kenmore-av. 10:45 a. m. and 7:45 p. m.

Eighth, 4359 S. Michigan-av. 10:45 a. m. and 7:45 p. m.

Ninth, 6150 Woodlawn-av. 10:45 a. m. and 7:45 p. m.

Tenth, 5640 Blackstone-av. 10:45 a. m. and 7:45 p. m.

Eleventh, 3240 Logan-blvd. 10:45 a. m. and 7:45 p. m.

Twelfth, Waveland-av. and Bobsby-st. 10:45 a. m. and 7:45 p. m.

Thirteenth, 10317 Longwood-dr. 10:30 a. m. and 7:45 p. m.

Fourteenth, Sunnyside-av. and Paulina-st. 10:45 a. m. and 7:45 p. m.

Fifteenth, 223 N. Central-av., Austin. 10:45 a. m. and 7:45 p. m.

Sixteenth, 1548 Kenilworth-av. 10:45 a. m. and 7:45 p. m.

Christian Science society, Kimball hall. 10:45 a. m.

Eighteenth, Bryn Mawr school, 7200 Jeffery-av. 10:45 a. m. and 7:45 p. m.

CONGREGATIONAL.

Argyle Community, 5018 Kenmore-av. The Rev. James S. Ainslie. 11 a. m.: "How About You and God?"

New England, Dearborn-st. and Delaware-pl. The Rev. Thornton Anthony Mills. 10:45 a. m.: "Masterless Men."

New First, Washington and Ashland-blvds. The Rev. Gilbert Wilson. 10:30 a. m.: "Sickness." 7:45 p. m.: "Unseen Realities."

South, Drexel-blvd. at 40th-st. The Rev. T. Yoeman Williams. 10:30 a. m.: "How the Church of Today Is Making Good." 7:30 p. m.: "The Religious Influence of Music." C. R. Isaacson.

Warren Avenue, Warren and Albany-avs. The Rev. Walter H. North. 10:45 a. m.: "The Manifested Love of God." 7:30 p. m.: "Speed."

DISCIPLES OF CHRIST.

Jackson Boulevard, 2421 W. Jackson-blvd. The Rev. Charles R. Oakley. 10:45 a. m.: "The Crime of the Age." 7:45 p. m.: "Sin."

Monroe Street Federated, Monroe-st. and California-av. The Rev. C. W. Longman. 10:30 a. m.: "The Beginning." 7:45 p. m.: "The Sins of Silence."

North Shore, Magnolia-av. and Ainslie-st. 11 a. m.: The Rev. Perry J. Rice.

Ravenswood, 1507 Sunnyside-av. The Rev. D. A. Wickizer. 11 a. m.: "The Personality of Jesus in World's Evangelization."

University, 5658 University-av. The Rev. Edward Scribner Ames. 11 a. m.: "A Church."

EPISCOPAL.

Advent, Logan-blvd. and Francisco-av. The Rev. Gerald H. Moore. 7:30 and 11 a. m. and 7:45 p. m.: The Rt. Rev. Sidney Partridge.

Ascension, 1133 N. La Salle-st. The Rev. William B. Stoskopf. 8 and 11 a. m. and 7 p. m.

Atonement, 5749 Kenmore-av. The Rev. F. S. Fleming. 7:30 and 11 a. m. and 5 p. m.

Calvary, 3162 W. Monroe-st. The Rev. H. B. Neely. 7:30 and 10:45 a. m.: The Rev. W. O. Homer.

Cathedral Shelter, 117 N. Peoria-st. The Rev. David E. Gibson. 7:30 and 11 a. m.

Christ, 6500 Woodlawn-av. The Rev. H. J. Buckingham. 7:30 and 11 a. m. and 7:45 p. m.

Epiphany, Ashland-blvd. and Adams-st. The Rev. John F. Plummer. 7:30 and 11 a. m.: The Rt. Rev. C. P. Anderson.

Grace, 1439 S. Wabash-av. The Rev. William O. Waters. 11 a. m.

Redeemer, 1420 E. 58th-st. The Rev. J. H. Hopkins. 8, 9:15, and 11 a. m. and 7:30 p. m.

St. Barnabas', 4241 W. Washington-blvd. The Rev. Walter S. Pond. 7:30 and 11 a. m. and 4:30 p. m.

St. Bartholomew's, 6724 Stewart-av. 7:30 and 11 a. m. and 7:30 p. m.: The Rt. Rev. Fred Ingley of Colorado.

St. Chrysostom's, 1434 N. Dearborn-st. The Rev. Norman Hutton. 8 and 11 a. m.

St. Edmund's, 5831 Indiana-av. The Rev. Benjamin Horton. 11 a. m.: "The Word of the Cross." 7:45 p. m.: "He Laughed, and Behold, the Bush Burned with Fire."

St. James', Huron and Cass-sts. The Rev. Duncan H. Browne. 8 and 11 a. m.

St. Mark's, 4427 Drexel-blvd. The Rev. William A. Simms. 8 and 11 a. m.: "The Marks of the Lord Jesus."

St. Martin's, 5700 Midway-pk. The Rev. H. M. Babin. 7:30 and 11 a. m. [the Rt. Rev. Sidney Partridge] and 7:45 p. m.

St. Matthew's, 1758 Marquette-rd. The Rev. E. V. Griswold. 7 and 11 a. m.

St. Paul's by the Lake, 7110 Ashland-av. The Rev. Henry Neal Hyde. 7:30 and 11 a. m.

St. Peter's, 620 Belmont-av. The Rev. H. L. Bunce. 7:30 and 11 a. m. and 8 p. m.

St. Simon's, 1151 Leland-av. The Rev. Lawrence C. Ferguson. 7:30 and 11 a. m.

EVANGELICAL SYNOD.

Grace, 60th-st. and Albany-av. The Rev. Herbert C. Stanger. 10:45 a. m.: "The Central Thing in Christianity." 7:30 p. m.: "Lost and Found."

Salem, 8820 S. Emerald-av. The Rev. Joseph A. George. 10:30 a. m.

LUTHERAN.

Bethany, Thorndale and Magnolia-avs. The Rev. Karl G. Schierl. 10:45 a. m. and 7:45 p. m.

Bethel, Humboldt-blvd. and Dickens-av. The Rev. Sander Tollefson. 10:15 a. m.: "The Master Calleth for Thee."

Christ, Harvard-st. and East-av., Oak Park. The Rev. E. T. Lams. 1 a. m.: "The Lost Princess."

Epiphany, Sacramento-blvd. and Lexington-st. The Rev. Charles E. W. Kegley. 11 a. m.: "Christ Gives Himself in His Communion." 8 p. m.: "Jacob's Life and Lessons for Us."

First St. Paul's, 1301 N. La Salle-st. The Rev. Henry Kowert. 11 a. m.: "Salvation and Joy."

Lake View, Roscoe and Osgood-sts. The Rev. Norwald G. Maakestad. 10:45 a. m.: "Jesus, Our Comforter in Life and in Death."

Holy Trinity, Addison-st. and Maple Square-av. The Rev. J. Allen Leas. 11 a. m.

Our Savior's, Berteau and Laramie-aves. The Rev. Jesse E. Thorson. 11 a. m.: "The Master Is Here and Calleth Thee." 8 p. m.: "The Better Patriotism."

Redeemer, 6430 Harvard-av. The Rev. G. Schuessler. 10:45 a. m. and 7:45 p. m.

St. John's, 1200 S. 54th-av., Maywood. The Rev. E. H. Boulton. 11 a. m.: "The Word of Life."

Trinity, 31st-st. and Lowe-av. The Rev. Arthur H. C. Roth. 10:45 a. m.

Wicker Park, Hoyne-av. and La Moyne-st. The Rev. Simon Peter Long. 10:30 a. m.: "A Visit from God."

METHODIST EPISCOPAL.

First, Clark and Washington-sts. The Rev. John Thompson. 10:45 a. m.: Dr. Henry Seymour Brown; 8 p. m., Dr. John Thompson.

Grace, 870 N. La Salle-st. The Rev. Gilbert H. Newland. 11 a. m. and 7:30 p. m.: "The Power of Example."

Ravenswood, Hermitage and Sunnyside-avs. The Rev. O. W. Taylor. 10:45 a. m.: "Like Master, Like Disciples." 7:45 p. m.: "Positive vs. Negative Living."

St. James and Oakland, Oakwood-blvd. and Lanzley-av. The Rev. W. R. Wedderspoon. 11 a. m.: "Security and Blessedness." 8 p. m.: "The Man Who was Wise."

PRESBYTERIAN.

Albany Park, St. Louis-av. and Ainslie-st. The Rev. Harold F. Franch. 11 a. m.: "The Sacrifice of God the Father." 8 p. m.: "The World's Greatest Literature."

Avondale, Albany-av. and School-st. The Rev. Harry E. Porter. 11 a. m.: "A Triumph in Tentmaking." 8 p. m.: "The Engagement."

Buena Memorial, 4301 Sheridan-rd. The Rev. Henry Hepburn. 10:30 a. m. and 7:45 p. m.: "The Glorious Christ."

Church of the Covenant, Belden-av. and N. Halsted-st. The Rev. W. S. Plumer Bryan. 11 a. m. and 8 p. m.

Emerald Avenue, Emerald-av. and Marquette-rd. The Rev. Richard D. Hughes. 11 a. m. and 7:45 p. m.

First, Grand-blvd. and 41st-st. The Rev. Charles B. Swaris. 10:30 a. m.: "Of One Blood." 7:45 p. m.: "Triumph of a Love that Failed."

First United, Central Park-av. and Jackson-blvd. The Rev. Edward A. Dauss. 11 a. m.: "The Call of God." 7:45 p. m.: "Promises vs. Giants."

Fourth, 600 N. Michigan-av. The Rev. John Timothy Stone. 11 a. m. and 4 and 8 p. m.

Fullerton Avenue, Fullerton-pkwy. and Geneva-ter. The Rev. Roy H. Brown. 10:30 a. m.: "Which—Big or Berry?" 7:45 p. m.: "The Ignorance of a Novelist."

Lake View, 3600 Broadway. The Rev. Emerson Olds Houser. 11 a. m. and 8 p. m.

Granville Avenue, Granville and Greenview-avs. The Rev. F. J. Martin. 11 a. m.: "The Lord's Supper."

Rogers Park, Greenleaf and Greenview-avs. The Rev. Charles German Richards. 10:45 a. m.

Roseland, 10627 S. State-st. The Rev. Alva Yost Kinz. 10:45 a. m. and 7:45 p. m.: "Who Are Your Friends?"

Second, 1036 S. Michigan-av. The Rev. Josiah Sibley. 11 a. m. and 7:45 p. m.

Third, Ashland and Ogden-blvds. The Rev. Wilbur O. Carrier. 10:30 a. m.: "A Man Sent from God." 7:45 p. m.: "Matchless Sermon of Jesus."

REFORMED EPISCOPAL.

St. Paul's, 1931 W. Adams-st. The Rev. John Foster. 11 a. m.: "The Christ of the Gospels or No Christ at All."

ROMAN CATHOLIC.

Holy Name cathedral, 30 E. Superior-st. Low mass at 5:15, 6 a. m., and hourly thereafter, with high mass at 11 a. m., 7:30 p. m.

St. John's, 1800 S. Clark-st. The Rev. William D. O'Brien. Masses 5, 6:30, 8, 9:30, 11 a. m., and 12:15 p. m. Benediction, 4 p. m.

St. Mary's, Wabash-av. and 24th-st. Masses 5, 6, 7:30, 9, 10, 11, and 12.

St. Patrick's Adams and Des Plaines-sts. The Rev. William J. McNamee. Masses 5:30, 6, 7, 8, 9, 10 a. m., and 12:10 noon; high mass, 10:45 a. m.

St. Peter's, Clark and Polk-sts. Masses 5:30, 7, 8, and 9; high mass, 10:15 a. m. Benediction, 3 p. m.

SUNDAY EVENING CLUBS.

Chicago, Orchestra hall, 7: "Impressions of a Traveler." Clifford W. Barnes. 8: "The Interest of America in World Peace," John H. Clarke.

UNITARIAN.

Third, 5711 Chicago-av. The Rev. David Rhys Williams. 11 a. m.: "The Priority of Man Over Institutions."

UNIVERSALIST.

North Shore, 6002 Winthrop-av. The Rev. G. W. Allison. 11 a. m.: "Latent Forces."

Redeemer, Robey-st. and Warren-av. The Rev. Lewis B. Fisher. 11 a. m.: "The New Covenant."

St. Paul's on the Midway, 6010 Dorchester-av. The Rev. L. Ward Brigham. 11 a. m.: "In the Blood."

MISCELLANEOUS.

All Souls' and Jackson Park Community, Blackstone-av. and 66th-pl. The Rev. Fred Merrifield. 11 a. m.: "The Practical Religion of Well Known Scientists."

Bahai assembly, Wilmette temple. 3:30 p. m.: "The Dynamic Power in Universal Peace." Albert Vail.

Bryn Mawr, 7000 Jeffery-av. The Rev. M. R. Boynton. 11 a. m.: "Moving Time."

Central, Orchestra hall. The Rev. Frederick F. Shannon. 11 a. m.

Chicago Gospel tabernacle, Clark-st. and Barry-av, 8 p. m.: "The Christian's Conflict." 7 p. m.: "The Gospel in the Book of Job."

Church of the Healing Christ, Blackstone hotel. The Rev. Allen B. Ritchie. 11 a. m.: "The Endurance Test."

Christadelphians, 811 Capitol building. 10:45 a. m.: A. Benton.

Biblical society, 410 S. Michigan-av. 11 a. m.: "The Genius of Joseph Conrad," Horace J. Bridges.

First Unity Society of Practical Christianity, 512 Capitol building. 11 a. m.: Nellie McCollum.

Grace Reformed, 3054 Lincoln-blvd. The Rev. Melvin E. Beck. 11 a. m.: "The First Fruits of Thine Increase." 7:30 p. m.: "Robbing God."

Independent Religious society, Woods theater. 11 a. m.: "The New Europe." M. M. Mangasarian.

Kenwood, 4500 Grunwood-av. The Rev. Albert Joseph McCartney. 10:45 a. m.

Moody, Clark-st. and North-av. The Rev. P. W. Philpott. 10:30 a. m. and 7 p. m.

People's, 4650 Sheridan-rd. The Rev. Preston Bradley. 10:30 a. m.: "The Indian Summer of Life."

People's Liberal, 3500 Stewart-av. The Rev. B. A. White. 10:30 a. m.

COLDS

Break a Cold Right Up with "Pape's Cold Compound"



Take two tablets every three hours until three doses are taken. The first dose always gives relief. The second and third doses completely break up the cold. Pleasant and safe to take. Contains no quinine or opiates. Millions use "Pape's Cold Compound." Price, thirty-five cents. Druggists guarantee it.

Get Your Pep Back this New and Easy Way

Dr. Gross' Cod Liver Oil Tablets are Guaranteed to Make You Feel Fine in No Time

There's no greater burden on family or friends than a person who is run-down and tired-out all the time.



And the worst of it is, in most cases it's unnecessary for anyone to feel that way.

If you're below par—if you lack pep, energy and vigor, if you want to right-about-face and get a new kick out of life, just try Dr. Gross' Cod Liver Oil Tablets!

Sugar-coated, easy to take as candy, these tablets will keen you up like a vacation, make you eat like a farm-hand, give you new interest in life and do it in a hurry.

All druggists have Dr. Gross' Tablets. Try them, and feel like a new person—healthy, ruddy, strong! You don't risk a penny; results are guaranteed.

Dr. Gross' Laboratories
536 Lake Shore Drive, Chicago

Queen Quality

NEW STYLES Now Invite You

This Trade Mark is your assurance of Perfect Style, Perfect Fit, Perfect Service, Perfect Satisfaction



"BAGDAD" This perfect-fitting gore pump is featured in all Patent Leather, Black Calf, Black Satin and Black Suede at $8.50

Queen Quality BOOT SHOPS Queen Quality

3309 W. Roosevelt Road
4610 Sheridan Road

Featured Exclusively in Chicago by the Following Authorized QUEEN QUALITY Agents:

Bauer Shoe Co., 177 N. Clerco Ave.
Bloomdahl & Sundmark, Winnetka
The Blue Store, Belmont & Seminary
Cinderella Bootery, 5626 W. Madison
Davis & Cohen, 3758 Fullerton Ave.
N. Friedman, 323 E. 43d St.
H. Giesche, 519 S. Cicero Ave.
Grand Worth Fair, 14th St. & 50th Court, Cicero
Hahn's Shoe Store, Melrose Park
Keller's Shoes, 2209 W. Division St.
L. M. Klein, 2111 N. Kedzie Ave.
M. Klein, 6344 S. Halsted St.
L. & S. Quality Store, 5051 S. Ashland
Lord's, Evanston, Ill.
D. Landquist, 7106 S. Chicago Ave.
A. Mehlmanian, 1943 Montrey Ave.
Nether's Shoe Stores, 2939 W. 22d St. & 2604 W. 26th St.
S. Rozalis, 3 Madison St., Oak Park
Rialto Bootery, 6901 S. Oak Park Ave.
Oscar Sanders, Maywood
Simon Bros., Blue Island
N. A. Stone & Sons, Argo
Temple Bootery, Forest Park

ADVERTISE IN THE TRIBUNE

Just Think

What a 10 Year Guarantee Means to You

Free Parts and Service



CASH OR TERMS

10 years without any expense whatever, surely the Kratz Woodrow Electric Washer is the cheapest machine you could buy—never tears—washes quick and clean—copper tub, aluminum cover and dasher, rust proof frame, folding bench, tilting tub, Safe TE-FEED, 12 inch soft roll wringer, are some of the fine features. See this machine before you buy. $10.00 a month soon pays for the Kratz Woodrow. 90 days is cash.

We also carry the Kratz Oscillator, Kratz Washer, Rinser and Dryer, Cataract and Geyser.

A. W. KRATZ

24 YEARS IN THIS BUSINESS

Originator of the Electric Washing Machine

When Better Washers Are Made A. W. Kratz Will Sell Them

3460-11 W. Madison St. Nevada 1460 · 4031 W. Madison St. Van Buren 4000 · 2934 Lincoln Ave. Greenleaf 5170

Oppenheimer's, 4700 S. Ashland Ave., Fourth Floor
4025 Milwaukee Ave., Kilbourn 7240

Cut-Rate Piano House

1301 Milwaukee Ave. (Near Paulina Street)

Player-Piano Outfit

Below we picture the beautiful PLAYER-PIANO OUTFIT, including Floor Lamp, Cabinet, Bench, 100 Music Rolls, now on sale. Don't miss this wonderful bargain.

Just Reduced to $225



We will accept your present piano, phonograph or other musical instrument at full cash value as part payment on this Player-Piano outfit.

NO MONEY DOWN *Start Monthly Payments in 30 Days*

$2.00 Per Week

REMEMBER—THIS IS NOT A $225 PLAYER-PIANO. This new Player-Piano is of high grade, regular $800 value, of latest attractive style and finish, and with the Lenox Cabinet, Bench and Music Rolls complete a wonderful Player-Piano outfit well worth $900. But $225 is our price for the complete outfit for the next two days, and on terms of only $2 per week.

Bargains in Used Player-Pianos—$175, $195 and Up

Cut-Rate Piano House

1301 Milwaukee Ave. (Near Paulina Street)

THE FOREIGN SHOPS—where distinction gifts abound, each with a personality of its own.

Mandel Brothers

THE GALLERIES—a suite of residential rooms on the ninth floor—one of Chicago's show places.

Colored glass stemware at less than half

25c each

Thin flint, lead blown glass, in various color combinations: blue and canary, amethyst and crystal, crystal and blue, and others. Included are stemmed water goblets, tall and low sherbets, parfait glasses, wine and cocktail glasses, the new footed, tapered shape tumblers.

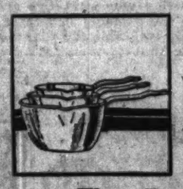
Colored glass tumblers to match the stemware **15c**

In various sizes for all table purposes.



Sixth floor.

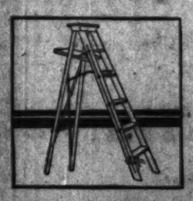
Household utilities specials



3-piece Wear-Ever aluminum sets, 1.95
1½, 2 and 2½-quart lipped saucepans.



Wear-Ever double boilers, 1.95
Two-quart size; cover fits both pans.



Step-ladders, 1.65
Five-foot size, with pail rest.



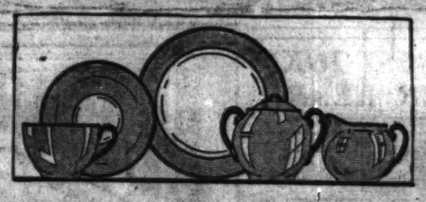
Waxing brush and wax, 3.45
Spreads wax evenly and polishes easily.

Sixth floor.

Mrs. Mary A. Wilson's recipe for pineapple pie is now ready in card form; distributed upon request.

China dinner sets, 22.50

Imported, thin, transparent white china; dull coin-gold band decoration, dull gold handles; sixty-six pieces; service for eight.

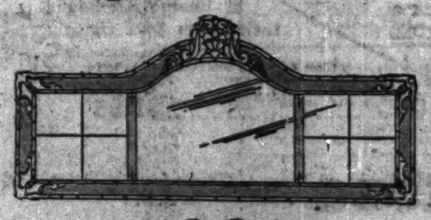


Luster china sets (as illustrated), 9.95

For two tables of bridge or mah jong these sets are especially attractive. They consist of eight thin china cups and saucers, eight plates and two sugar and cream sets, in various colors. Handles and edges in black. Service for eight.

Sixth floor.

3-panel mirrors



at 12.50

In several patterns and finishes to harmonize with any decorative scheme. Size 22x52 inches.

Sixth floor.

Loom-tufted carpeting

in fashionable solid colors

$7 yard



Deep pile, closely woven carpeting; loomed from the finest twisted yarn, which imparts a luxurious appearance. In the favored shades. Can be laid to cover entire floors, or made up into rugs—as your desire or convenience dictates.

Eleventh floor.

We recommend the use of OZITE cushions underneath all carpets and rugs.

What's Wrong Here?



Answer below.

Dead Geese Tell No Tales

By E. F. Younger.

Dey wuz holdin' p'tracted meetin' up Yazoo way
An' Jeff Dunbar ent'tain de pah'son one day,
Table jes' loaded wid gran' things t' eat,
Pones an' baked taters, an' fresh hawg meat.
In de center, all kivvered wid gravy juice,
Sot de grandes' big ol' fat baked goose.
Pah'son smack his chops as he see dat feas',
An' p'intedly say: "I sho' fond ob geese.
"Dat sho' a noble fowl," de Rev'in exclaim,
An' pass up his plate f'r some mo' ob de same.
"Didn't know yo' raised geese," he mek out t' say.
"Well, Rev'rn," 'splains Jeff, "h'it's disyer way,
I didn't 'zackly *raise* dat ol' fat goose,
I jes' *lifted* h'it f'm offen de roos'.
Reckon aint much diff'nce in dem ar words,
Mo' 'specially when us is speakin' ob birds."
Pah'son smile as he lick off his plate.
"Dis sho' a gran' meal an' I craves t' state
Dat us cullud men who infestes de souf,
Us doan' look a gif' hoss too close in de mouf."



THE BEST JOKE I EVER HEARD

What is the best joke you ever heard? If you'll write it out and it is published it will be paid. No manuscripts returned. Address Best Jokes Editor, The Sunday Tribune, Chicago.

Can't Be Beat.

"You say he's the laziest man in Tumbleinville?"

"Yup. He's so lazy that every mornin' before he gits up he sends one of his boys down to the 'store to see what the loafers are arguin' about. If they ain't discoursin' on something he wants to argue about he don't git up." M. M.

Trials of an Author.

Binks—What are you so sore about?
Jinks—I wrote a magazine article on milk, and the editor condensed it.
R. E.

ANSWER TO WHAT'S WRONG HERE

Do not get on a car or a bus with a large bill and expect to have it changed. Even if the conductor has enough money, he has not enough time, and you make some one miss his corner.

$1000 Reward!!

to anyone who can prove we use Fiber Reed, Twisted Tissue Paper or any other imitation in the manufacture of our

Genuine Reed Baby Carriages

Strollers and Doll Carriages

This Genuine Reed Carriage,

$23.75



Come to Our Factory!!

Write or phone for 32-page free catalog, showing the 1925 advance styles at factory prices!

Chicago Baby Carriage Co.

Factory—414 N. Morgan St., near Grand Ave.

Downtown Salesroom—177 N. State St., Room 614

Phone—Monroe 0171-0488

Repairing and Refinishing

They Laugh at These in Vaudeville

RIALTO.

Drury and Lane:

"This is a fine way to start our vacation. You're always kicking and complaining. What if I should ask you to help me carry the suitcase? Is that any cause for you to complain? You don't expect me to carry parcels while wearing my new suit, do you?"

"No, dearest."

"Don't you dare answer me back. I'll have none of your impertinence. Did you attend to everything before we started?"

"Yes, dear."

"Did you wind the clock, put the cat out, cover the canary, and pull down the blinds?"

"Yes, dear."

"Did you tend the furnace, leave that note for the milkman, and turn off the gas?"

"Yes, dear."

"Well, did you shut everything up?"

"No! And if my patience doesn't hold out, I'll be shutting you up."

"Henry! How dare you speak to me in that manner?"

"Well, I want you to understand that you're not going to spoil my vacation with your nagging tongue."

"Really, Henry, I didn't mean any-



thing by it. I merely wanted to know if you had the house locked up—for you know, Henry, the Smiths' apartment was robbed last night. Burglars got in during the night and ransacked the place.

"Didn't they hear him doing it?"

"Hear him? Why, of course, not."

OPEN EVENINGS UNTIL NINE

PLAYER-PIANO FREE

100 Music Rolls, Music Roll Cabinet, Piano Lamp, Artistic Shade, Piano and Player-Piano Bench.

Outfit **$229**

$2 Per Week



FORMERLY $600 VALUE

OPEN EVENINGS

NO CASH DOWN

The greatest player-piano bargain ever offered. You will note the clear, beautiful tone, easy action, elegantly finished case, full 88-note player action, with two-point tone, musical plate, bead and roll expression device. FULLY GUARANTEED. This outfit includes 100 music rolls, music roll cabinet, piano and player-piano bench and piano lamp with artistic shade. Take advantage of our limited offer. The price is reduced to only $229. Exchange your old musical instrument or radio on this bargain.

FACTORY PRICES—LOWEST TERMS

MANUFACTURERS OUTLET PIANO STORE

1389 Milwaukee Avenue
Get Off Street Car at Lincoln Street

Incorporated **2** CHICAGO STORES

3323 Lincoln Avenue
Odd Block North of Belmont

These Bargains at Both Stores

MANUFACTURER'S SAMPLE FURNITURE CO.

1968 Milwaukee Ave. Open Mon., Thurs., Sat. Evenings

1027 Madison St. Open Every Evening



Come a little out of the way and see how much less you pay.

Our Greatest October Sale Most Money For Your Dollar

WE have just received all the samples of fine Parlor Suites from the Comfort Furniture Co.

These have to be sold at once so as to realize cash. This is one of the rarest opportunities ever offered to secure fine Parlor Furniture for less money than can be obtained in any store in the city.

The artists who designed these suites and the craftsmen who built them had in mind the utmost of their profession and they represent *Master Pieces.* Following are some of the values:

Velour Suite, 3 pc., wing chair, small chair and davenport; loose cushions; good value $198.00; specially priced..... **$98.50**

$225 3-piece French Jacquard Velour Suite; wing chair **$159.50**

$900 Silk Brocatelle 3-pc. Suite; Mohair, reversible cushions; carved base; kidney shape; hand tailored..... **$450**

$500 3-piece Mohair Suite; reversible cushions..... **$225**

$250 3-piece Combination Mohair Suite, at..... **$139**

An odd lot of genuine Silk Mohair Wing Chairs and small Chairs; good value at $85.00; specially priced.. **$39.50**

$85.00; specially priced.... A tudor design 7-pc. Combination Walnut Dining Room Set; two-tone table, tapestry seat chairs, slip seats; good value $125.00; specially priced..... **$69.50**

Four-piece Bedroom Set, two-tone walnut, full vanity, 50-inch dresser; dustproof throughout; chifforobe and bow-end bed; a good value at $250—specially priced for 4 pieces **$169.50**

An odd lot of full sized Vanities and Chifforobes; a good value $65.00; the two pieces specially priced for..... **$50**



LEITER BUILDING STORES

STATE VAN BUREN & CONGRESS STS

AGAIN ON THE 6th FLOOR

We'll Astonish Chicago —With New Fall Dresses —New Materials—New Styles

See Following Pages

at a Price You'll Find Only at Leiter's

14500 DRESSES $5

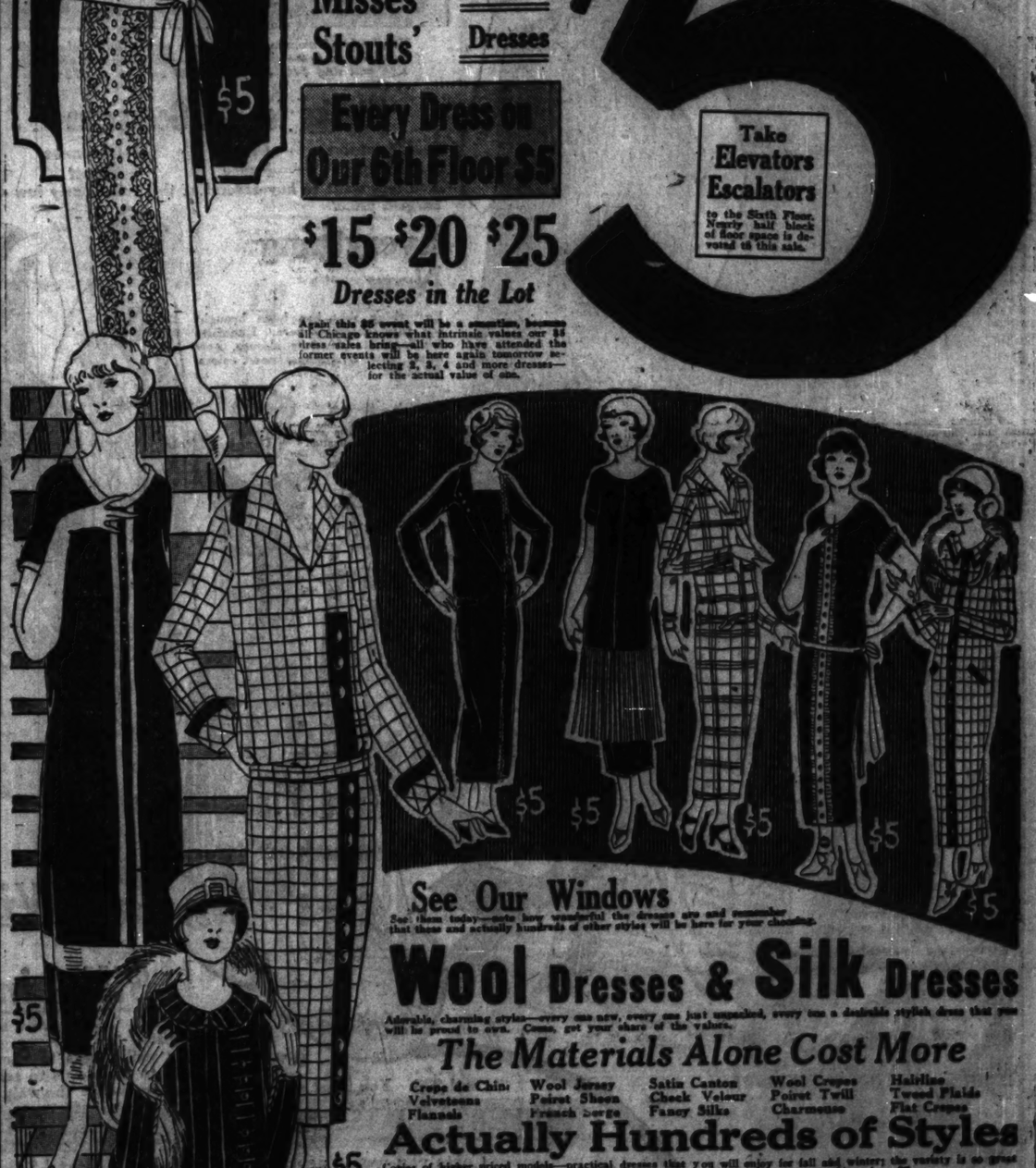
Women's Dresses
Misses' Dresses
Stouts' Dresses

Every Dress on Our 6th Floor $5

$15 $20 $25 Dresses in the Lot

Again this $5 event will be a sensation, because all Chicago knows what intrinsic values our $5 dress sales bring—all who have attended the former events will be here again tomorrow selecting 2, 3, 4 and more dresses—for the actual value of one.

Take Elevators Escalators to the Sixth Floor. Nearly half block of floor space is devoted to this sale.



See Our Windows

See them today—note how wonderful the dresses are and remember that these and actually hundreds of other styles will be here for your choosing.

Wool Dresses & Silk Dresses

Adorable, charming styles—every one new, every one just unequaled, every one a desirable stylish dress that you will be proud to own. Come, get your share of the values.

The Materials Alone Cost More

Crepe de Chine, Velveteens, Flannels, Wool Jersey, Poiret Sheen, French Serge, Satin Canton, Check Velour, Fancy Silks, Wool Crepes, Poiret Twill, Charmeuse, Hairline, Tweed Plaids, Flat Crepes

Actually Hundreds of Styles

Copies of higher priced models—practical dresses that you will enjoy for fall and winter; the variety is so great the styles so many, the models so popular that you'll surely want several at this price—$5.

Try on these dresses tomorrow—you'll be proud of them.

No Exchanges or Refunds

Sale Starts at 8:30 A. M.



LEITER BUILDING STORES
STATE, VAN BUREN & CONGRESS STS.

In Our French Room—a Spectacular Sale of Newest FROCKS



See Preceding Page

A scoop—a style occasion—a record breaking sale is the exact meaning of this event—an offering for all women and misses.

Ravishing, Authentic, Bewitching Frocks

Everything that is new for this season—original models, copies of imported creations and adaptations from America's exclusive creators are well represented. In short, everything possible has been done to make this occasion the memorable event it deserves to be.

Elegant, Luxurious, Correct Materials

Crepe Satin	*Satin Canton*	*Crepe Roma*
Larsheen	*Bengaline*	*Roshanara*
Faille	*Chenille*	*Georgette*
Charmeen	*Hairline Twills*	*Flannels*

Metallic Satin, Crepe Giberette, Migel's Broche

Women's—Misses'—Stouts'

Scores and scores of varying effects. "Quality" in every detail—that is why you cannot judge this event from the price.

Values to $75

Hundreds of women will be here early—best values will naturally go first—therefore come early for first selection. You will find $40, $45, $50, $60 and up to $75 values at $25.

Frocks for All Occasions

—Afternoon *—Dinner* *—Business*
—Evening *—Party* *—Street*

You will want to buy several at this ridiculously low bargain price.

Everything New

Everything that has been brought out this season is here. Exquisite frocks, featuring new sleeves, new lines, new trimmings, new colors. All at $25.

Leiter's—Second Floor—North.



The Fashions

They are correct; they were chosen with care. They present everything that smartly dressed women desire.

Ensemble Effects
Silhouettes Straightlines
Mandarin Tunic Styles
Draped Effects Tailored Models

Coat, paneled, beaded, bouffant and fashionably trimmed—some with fur.

All Newest Colors

From the daintiest light tints to the darkest hues and black.

Sale starts at 8:30 a. m.

$25



Coats! COATS! COATS!

More Coats Than Ever Before

Wonderful, Handsome Coats at $23

"Quality Coats," Selected Values at $33

COATS

FUR TRIMMED

2800 Coats

With Rich Furs



Silk Lined

A Surprise sale! You will be as surprised as we were when the various manufacturers showed their willingness to sacrifice coats of this character to enable us to sell them at $23 and $33. You must see them before you judge the values.

WOMEN'S COATS—MISSES' COATS—STOUTS' COATS

Coats you would never expect to find at $23 and $33

Materials

Ormondale
Lustrosa
Flamingo
Velvetone
Chamoyet
Furlaine
Bolivia
Brytonia
Lustona
Kerami
Silk Plush
Novelty Fabrics

Furs

Beaver
Nat. Squirrel
Dyed Squirrel
Fox
Wolf
Marmot
Muskrat
Nat. Opossum
Dyed Opossum
Marmink
Sealine
Mandel
Moufion
Thibetine

The Styles

Straightline
Side Button
Belted
Fur Collars
Fur Borders
Silhouette
Sports Medals
Side Ties
Paneled
Fur Cuffs
Fur Pockets

Colors

Rust
Snuff
Navy
Kit Fox
Oxblood
Saddle
Deer
Black
Green
Cranberry
Peony
Brown

Heavily Interlined

$23

Values to $85

$33

Leiter's—Second Floor—North.

Sample Winter Underwear—Men's, Women's, Child's—Save Up to Half

This is the greatest sale of Underwear Leiter's have ever held, because this purchase, involving thousands of dollars, thousands of garments, is the most fortunate we have ever made. Cold weather is here. You need warm underwear. In this sale you should buy a generous supply.



Boys' and Girls' $1.50 Union Suits

Warm, comfortable, fleeced cotton suits in white, ecru and gray ranging from high neck, long sleeve, ankle length styles; sizes 2 to 16 years in the lot; regular 1.25 and 1.50 grades, purchased to sell at 88c.

Boys' heavy flat and ribbed union suits, comfortably fleeced, in natural gray and gray to ecru shades, elastic crotch styles; sizes 2 to 16 years in the lot in this purchase and sale. 1.15

Women's Silk Striped Merino Union Suits

1,200 warm, comfortable garments, silk striped throughout, cream color, sizes 36 to 44, low neck, sleeveless, knee length styles; regularly sold for 1.75, in this purchase and sale, your choice, 98c.

Women's fall weight union suits, partly fleeced, high neck styles with long sleeves, Dutch neck styles with elbow sleeves, and low neck, sleeveless styles, choice of knee or ankle lengths; sizes 36 to 44, 2.00 and 2.50 value, at 1.29

Men's Heavy $2 Union Suits

Shirts and Drawers Men's Wool mixed shirts and drawers in the natural gray color; shirts in sizes 36 to 46, drawers in sizes 36 to 44; regular 2.00 garments, in this purchase and sale, each, 1.58. 1.58

Cotton ribbed, warm union suits, with fleec'd backs, ecru color only, perfect fitting garments, in sizes 36 to 44, our purchase and sale brings them to you at 1.48. 1.48

Men's 50% Wool Ribbed Union Suits in natural gray color, heavy qualities, sizes 36 to 46; regular 4.50 garments; perfect throughout; in this sale at 2.98

Leiter's—Main Floor—South.

22,000 KERCHIEFS

Women's Fancy 'Kerchiefs—Values Up to 10c Each

Fancy cash handkerchiefs in floral designs in white and colors; colored woven cords on white or solid colors. Manufacturers' surplus and slight irregulars. Buy as many as you wish—each 5c. 5c

Leiter's—Main Floor—North.

FELT SLIPPERS



Women's ribbon and pompin trimmed felt slippers, with padded soles and heels; all sizes; none delivered; pair, 65c

Leiter's—Main Floor—South.

LEITER BUILDING STORES

STATE, VAN BUREN & CONGRESS STS.

Electric Fixtures—A Sale



A Purchase From One of The Largest Manufacturers

Variety, quality, designs, finishes for every home to harmonize with any decorative and furnishing scheme—a sale so great that you actually must see the item yourself before you judge.

Every Fixture Guaranteed Perfect

3-4-5 light Ceiling Drop Ivory Finish
1 and 2 lights Candle Fixt'res Antique Gold
Wall Brackets Brackets Silvered Finish

Less Than ½ the Cost to Manufacture

79c 98c 1.29 3.98

and others up to 5.98, 6.98, 9.98 and so on. Quantities are limited. Come early.

Leiter's—Basement—North. No Phone or C. O. D. Orders.

40-in. All Silk Black Satin Charmeuse

Regular 3.50 value—never so popular as now—at almost half price, yard 1.89

40-Inch Black Satin Face Canton Crepe

Regular 3.50 value, satin face, pebbly back, one of Chicago's greatest values in this sale.

All silk satin Duchesse—a rich, jet black, lustrous satin; 2.50 value; yard at 1.50

54-in. Karmella caracul, furlike in appearance; in beaver, seal, golden brown, etc.; 15.00 value; yard, 9.39

$5 value Black Silk Bengaline, 3.39
4.50 value Black Moire Renaissance, 2.98
$3 value Black Directoire satin, 1.89
$10 value Black Silk Chiffon Velvet, 4.89
$2 value Black and Colored Velveteen, yd., 1.19

Coating 5.98

54-in. all wool Excello, jet black, deep pile with a silk nap. An elegant quality, 8.00 value, yard at 5.98.

54 in. all wool Canton crepe, in all colors. 54 in. all wool Jersey cloth, choice colors. 54 in. French Serge, all wool, in wanted colors. 1.94

56 in. poiret twill, all wool quality in the season's desired colors. 40 in. silk and wool ruff crepe, 3.50 value, in all wanted popular colors.

Charmeuse 49c

A fine lustrous satinized shimmering quality, 56 inches wide, in wanted light, medium and dark colors; yard at 49c.

Van Ess Hair Massage, 1.50 Size, Monday at 83c

GOLDEN PEACOCK BLEACH CREME, 1.00 size, at 77c
SQUIBB'S MAGNESIA DENTAL CREAM, 50c size, 35c
WITCH HAZEL, pure, 75c size, quart at 49c
PEBECO tooth paste, 50c size, at 29c
LADY ESTHER COLD Cream or Rouge, 50c size, at 39c
MAVIS Toilet Water, 1.25 size, at 69c
BORDEN'S MALTED MILK, 10 lb. can, 5.00 value, at 3.59
FORHAN'S TOOTH PASTE, 60c size, 35c
KOLYNOS tooth paste, 3 for 50c; each, 17c
HUGHES' Maid hair brush, No. 66, 2.00 value, 1.00
COTY'S L'ORIGAN perfume, bulk, ounce, 2.50 val. 1.85
IODENT TOOTH PASTE, 3 for $1; each, 35c
CUTICURA, Resinol or Packer's tar soap, 3 for 53c; each, 18c
PEPSODENT Tooth Paste, regular 50c size, at 32c
JORO SHAMPOO, 25c a bar, 3 for 1.00
HINKLE PINK pills, bottle of 100, 15c
BEEF, IRON and wine, 16% alcohol, quart, 2.00 value, at 98c
ANTOINETTE Domsilly's cold cream, 50c size, at 29c
MAVIS toilet water, regular 2.00 size at 1.25
AZUREA, Florenzo or La Trefle face powder, 1.00 size 59c
PROPHYLACTIC tooth brush, 50c size, at 35c
COTY'S L'ORIGAN face powder, 1.25 size, at 69c
FINAUD'S Eau vegetal, 1.25 size, at 83c
AMBRE ROYAL face powder, regular 2.00 size, at 1.00
COMBINATION hot water bottle and fountain syringe, 2 quart, 1.75 value, at 98c
BORIC ACID powders or crystal, pound package at 19c
RUBBING ALCOHOL, pint, 75c value, 29c
RUSSIAN MINERAL OIL, quart, 2.00 value, special at 98c
DAGGETT and Ramsdell's cold cream, 50c size, 6 for $1; each at 35c
MARVEL whirling spray, 3.50 value, 2.95
MANON Lanzett face powder, 1.50 size at 85c
ASPIRIN TABLETS, 5 grain, 100 for 25c
HORLICK'S MALTED MILK, 25c size, hospital special at 2.67
LAVORIS ANTISEPTIC, $1 size, 59c
ABSORBENT COTTON, hospital quality, lb. roll, 39c
BONCILLA BEAUTIFIER, 1.00 size, 85c
BAY RUM, 65% alcohol, qt., 1.50 value, 59c
JAP ROSE SOAP, dozen 75c; bar, 6½c
BATH BRUSH, long detachable handle, 98c value, 49c
KOLORBAK Gray Hair Restorer, 1.50 size, 1.09
HINDS HONEY & Almond Cream, 50c size, 35c
PRINCESS PAT Face Powder, $1 size, 77c
SAVEALL TOOTH Paste, 50c size, 25c
WILLIAMS' Shaving Cream, 35c size, 25c
R. HAIR Tonic, 1.50 size, 69c
YEAST FOAM TABLETS, 1.00 size, 69c
GROSS' Cod Liver Oil Tablets, 1.00 size, 81c
GLOVER'S Mange Cure, the 65c size, 49c
SQUIBB'S Mineral Oil, pint, 1.00 value, 59c
WOODBURY'S SOAP, 3 for 25c; each, 17c
BURNHAM'S large single compacts, 1.00 value, 39c

Leiter's—Main Floor—South—Right Reserved to Limit Quantity—No. C. O. D. or Phone Orders.



$2 Sale of 3,500 Stunning New Fall Hats

With large bows, With burnt goose, With fancy ornaments, In dashing new colors

The season is at its height—new hats are brought forth every day—these are the newest of the new—elements of them that should make selection a pleasure.

Fourth Floor Millinery Section Is Devoted to This Sale.

Rich velvets	*3.50 Hats*
Duvetyns	*4.50 Hats*
Plushes,	*6.00 Hats*
and Others,	*7.50 Hats at*

Candy—3 Lbs., 1.29



Bunte's famous Dixon Stuff; worth 1.65; it's everybody's favorite fruit filled confection. Monday, limit 2 cans to a customer; none delivered, a can 1.29.

Leiter's—Main Floor—Center.

Window Shades $1



Oil opaque and duplex window shades mounted on warranted spring rollers, 36 to 84 inches wide, 6 and 7 feet long

In all wanted colors. Slight color imperfections bring you 1.85 to 2.25 shades for 1.00

Leiter's—Fourth Floor—North.

Half Soles

Bring in your worn out shoes, do your shopping and you can take home your shoes, made to look almost like new (or your shoes will be delivered when done.)

Men's very special, pair, at 1.29

Women's, Children's special, pair, at 1.19

Leiter's—Basement—South.



Felt Slippers 69c

Men's heavy felt slippers in gray; all sizes; trimmed with self colored bands; padded soles and heels; none delivered, pair, 69c.

Leiter's—Main Floor—South.

Dress Trunks



7.35

Metal covered, protected with large brass bumpers, fitted with deep covered dress tray; Monday at 7.35.

Fiber wardrobe trunks, cretonne lined, fitted complete, special at 17.95

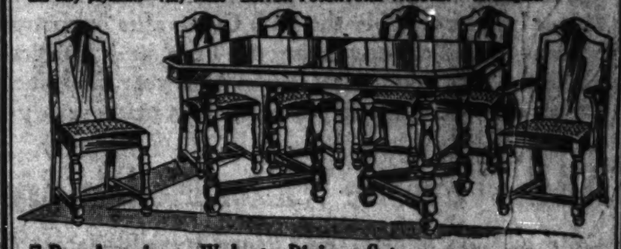
Leiter's—Third Floor—Center.

Children's Haircut, 20c

Third Floor—Souvenirs Free

Know Leiter Furniture?

By that we mean the quality, the values, the prices and we may include the terms and easy payments—They Make "LEITER FURNITURE VALUES" famous.



7-Pc. American Walnut Dining Sets 59.95

42x54 inch table, extends to 6 feet, 5 chairs and armchair.

It's a beautiful set indeed, and a wonderful value. Seats of the chairs are upholstered in genuine blue or brown Spanish leather. Special at

Rear Elevators, Leiter Parcel Pick Floor.



China Closet 19.95

Solid walnut, glass door; values to $30. Only 25 at 19.95



Herz Double Da-Bed 29.95

In the very attractive Windsor style. It is very specially priced. All white cotton mattress in assorted cretonne and denim coverings. One flip and it opens to a full size bed, as illustrated, at

50 Pc. $15 Val. Dinner Set 9.75



Imported German ware, complete service for 8 people, in a green and red enameled border pattern. Regular 15.00 value, 9.75.

Aluminum Roasters, oval shaped, large size, self-basting style, 2.25 values, at 1.98

Plain white blended cups, factory seconds, DOZEN, 50c

Aluminum percolators, 6 cup size, polished aluminum body, wood handle, 1.00 val. at 69c

6-qt. tea kettle, polished aluminum, 95c

5-piece mixing bowl sets, made of earthenware, yellow enameled, one each of 6, 7, 8, 9 and 10 inch, 1.25 value. The set at 69c

Leiter's—Basement. No phone or C. O. D. Orders.

Rugs—Worsted and Wool Velvets 44.89

A remarkable selection of Chinese and Persian designs and many different colors. Every rug is perfect and has linen fringed ends. Size 9x12; values to 60.00, at

Axminster rugs, standard quality, with the closely woven silky pile. Newest fall patterns and colors. Sizes 8¼x10½ and 9x12, values to $2.50, at 39.89

Seamless Wilton velvet rugs, fringed ends, and heavy seamed Axminster rugs; an immense assortment to choose from; size 9 x12; values to 45.00, at 36.89

Leiter's—Fourth Floor—North.

60 x 80 Wool Mixed Blankets 3.98

Plain white blankets with pink, blue and brown striped borders. Full double bed size, regularly sold at 6.50. Tomorrow, while they last, at

All linen Barnsley crash unbleached toweling; highly absorbent, finished with red or blue borders, natural color. While 5,000 yards last, yard, 12½c

Fruit of The Loom 81 in. full bleached 9-4 sheeting; firmly, evenly woven; other well known brands are included at, a yard, 58c

Extra heavy quality, 16 x22 in., pure Irish Linen Huck Towels, striped borders, 6 limit, 80c values, at 39c

Turkish Towels, dependable weight, with colored striped borders, hemmed. Sizes 20 inches to 21x54 inches; 1.19 values, at 50c

Leiter's—Main Floor—Center.

81x90 Seamless Sheets

Full bleached bed sheets, free from dressing, 2 limit, come before 10 a. m. 1.69 value, each, 1.15

Leiter's—Basement.

Shaker Flannels, yard

Full bleached 27 inch Shaker flannels, only 2,000 yards, come early—before 10 a. m. at, a yard, 12½c

Leiter's—Basement.

Drape Velours

Heavy quality 50 inch drapery velours, rich, lustrous colors, lengths up to 12 yards. Suitable for portieres, side hangings and coverings. Yard at 1.98

Wool filled tapestry, 50 inches wide, extra heavy quality new fall patterns and colors; 7.50 to 8.50 values, at yd. 4.95

50 in. Casement cloth, small and large block patterns, suitable for any room in the house. 1.95 values, at, the yard, 1.29

Leiter's—Fourth Floor—Center.

Gloves for Women

Three Wonderful Groups

Novelty fabric chamoisette gloves in pretty embroidered turn-over cuffs and flare cuffs; black, mode, covert and oak, pr., 1.50

Women's strap wrist chamoisette gauntlets the glove for early fall wear. Black, covert, coffee, brown and oak, special Monday, pair, 75c

The famous Kayser quality chamoisette gloves, in turnover and flare cuffs. All the leading shades to choose from; Monday, a pair at 1.15

Leiter's—Main Floor—North.



Women's New Fall Skirts 2.98

Wool Crepes, Wool Plaids, Wool Novelty Fabrics

New fall skirts at the height of the fall season at a price that sets a new low level—

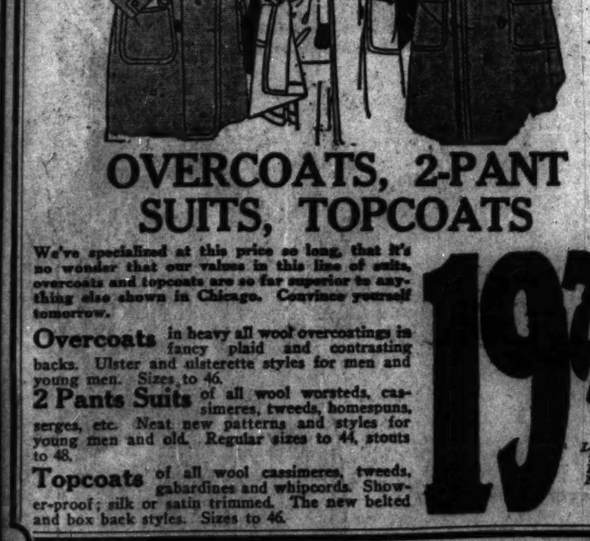
Pleated and Tailored—Sizes 26 to 32 Waist band. Plain colors and effective combinations with brown, deer and navy predominating—values up to 6.95 in the lot—further convincing proof that these are "Wonder" values at 2.98.

Leiter's—Basement—North.

Mercerized Sateen Bloomers, 88c

Double shirred elastic knee, orchid, black, peach and navy colors, at

Leiter's—Second Floor—South.



OVERCOATS, 2-PANT SUITS, TOPCOATS

We've specialized at this price so long, that it's no wonder that our values in this line of suits, overcoats and topcoats are so far superior to anything else shown in Chicago. Convince yourself tomorrow.

Overcoats in heavy all wool overcoatings in fancy plaid and contrasting backs. Ulster and ulsterette styles for men and young men. Sizes to 46.

2 Pants Suits of all wool worsteds, cassimeres, tweeds, homespuns, serges, etc. Neat new patterns and styles for young men and old. Regular sizes to 44, stouts to 48.

Topcoats of all wool cassimeres, tweeds, gabardines and whipcords. Shower-proof; silk or satin trimmed. The new belted and box back styles. Sizes to 46.

19.75

Leiter's—Third Floor—North.

Fig Bars 10c

Freshly baked, limit 4 lbs. to a customer, 25c value, lb. 10c.

Eggs, 3 Doz., 1.05

Selected eggs, candled before sold, special Monday, doz., 35¢; 3 doz., 1.05

Cheese 24c

Finest American cheese, special, lb. 24c

Leiter's—Basement—North.

Pencils 33c



As illustrated, gold plated pencils, propel and repel; will give good service. They look like values to 1.50; each, 33c.

Leiter's—Main Floor—South.

New Caps 35c



Odd lots of men's and boys' caps, fall weights, assorted colors sizes 6⅞ to 7½, all sales final, 3 for $1.00, each 35c.

Leiter's—Main Floor—South.

Stove Time Is Here—Save Now



FIRE SETS in plain and hammered effects—poker, tongs, shovel and rack. Some have oblong brush to match. Monday, at, upwards from 4.65

ANDIRONS in a wide variety of finishes, shapes and sizes. Monday at, upwards from 2.98

Kitchen Heater and Garbage Burner, large ash pan; adjustable legs; will fit any gas range. 17.95

Cabinet gas range, white porcelain enameled splashers, doors, ref. pans; 4 powerful burners, one and broiler pans; 4 powerful burners, 19x16 oven and broiler. 35.95

Delivered and Connected FREE.

Leiter's—Fourth Floor.

Our Basement's Most Amazing Buying Stroke and Sale

500 New FUR COATS

Conditions in the fur market were in our favor—we had cash—that is why you can buy these fur coats tomorrow at this sensationally low price. A money saving opportunity that should arouse the economically inclined to action.

Values to $165

Elegantly Fur Trimmed

Squirrel Marten Marmink
Silver Rat Shank Marmot
Mendoza Beaver Muskrat and others

A Deposit Will Hold Any Fur Coat

Some of the styles are illustrated, others are equally attractive.

$79

These are fur coats of a higher type—featuring all the latest styles—crush, chin and shawl collars, novelty sleeves and reverse effects.

Note the Furs

Northern Seal Marmink
Arctic Seal Muskrat
Sealine Marmot

Plenty of Fur Coats for Stout Women

Women's, misses' and extra sizes in the group.

Leiter's—Basement—North.

CHICAGO'S GREATEST VALUE-GIVING STORE

All Sizes—16 to 54 Stout



W. H. BARTLETT CO.

Satisfaction Always Guaranteed

206-212 State Street—South Near Adams St.

Come Tomorrow at 8:00 A. M. to Our Great 3rd Floor

The Season's Greatest COATSALE

Over 1,800 Fur-Trimmed Women's and Misses' Winter Coats $50 to $85 Values Placed on Sale at

$37

Store Opens Monday (Tomorrow) Sharp at 8:00 A. M.

$5.00 Deposited Tomorrow will hold any Winter Coat you select until wanted.

—We want all our customers to profit by this unusual Sale, so if you're not ready to pay the full price for your Winter Coat, **be sure** to make your selections tomorrow and pay down a small deposit. **$5 deposit tomorrow will save you $25 or more.**



Actual $50 to $85 values, all of one price tomorrow, $37

Record-Breaking Coat Sale!

—The biggest Coat event of the year—over 1,800 marvelous fur-trimmed, heavy silk lined, highest type Winter Coats at a guaranteed saving of 25% to 50%. Every Coat a splendid new Winter model purchased especially for this tremendous Sale. **This is unquestionably the BIG Coat-value opportunity of the Season—prices are advancing on Furs and Fabrics—we feel confident that you cannot again this year find such extreme Coat values at this exceptionally low price—every Coat $37.**



All the Favorite Winter Models Are Here:

—Straightline effects—Side clasp models—latest 4-5 length Coats—Cape style—tunic banded effects—Tuxedo, standing chin-chin, and shawl collars—new barrel, puffed, flare, and full sleeves—smart tailored Coats.

All the newest Autumn and Winter Shades—KAFFIR, COSSACK, BALSAM GREEN, DUSK GRAY, OXBLOOD, BLACK, NAVY, SADDLE, KIT FOX, COPPER, BENGAL, ETC.

Finest Cloth and Fur Fabric Materials:

Kashmir, Lustrosa, Velverette, Suede Downe, Bolivias
Velorias, Fawnskin, Dosette, Ormondale, Velour-de-laine
Caracul-Tex, Broadtail-Tex, Shelton Looms, Salts Seal, Excello



Every Coat Luxuriously Fur Trimmed:

Elaborate fur Collars, Cuffs, Bands and Borders, in many instances alone worth $37 and more:

Viatka Squirrel, Mink Squirrel, Hudson Bay Seal, Marmink
Fitch Opossum, Mendoza Beaver, Nutria, Muskrat
Raccoon, Sable Squirrel, Fox, Wolf

—Many Coats beautifully braided, embroidered, or button trimmed—A Coat to please every woman!

The Advantages of Selecting Your Winter Coat Tomorrow

(A)—You save absolutely 25% to 50%.
(B)—You need only pay as little as $5 deposit and we'll gladly hold any Winter Coat you select.
(C)—These Coat values cannot be duplicated this year at this price—$37—as prices on materials and furs have already advanced and are still going up.
(D)—The most complete display of latest Winter Models that we'll show this season. You can get the style you want tomorrow.
(E)—Full range of sizes—in all models—We can fit you perfectly—sizes 16 to 54 stout.
(F)—Winter is already here—get a full season's wear—be among the first to wear 1925 models.

Choice of Any Coat

We illustrate here only a few of the many, many beautiful Coats you'll find at our store tomorrow—see our windows for other styles—and come up to our great Third Floor and examine, try-on and critically inspect these extreme values. **You'll frankly admit that every Coat in this Sale is a regular $50 to $85 value—on sale tomorrow at.....** $37

SELLING STARTS MONDAY, 8:00 A. M.

All Sizes—Women's, Misses', Juniors'—16 to 54 Stout

Out of town patrons are urged to come to Chicago tomorrow especially for this big sale

PART 10

Chicago Sunday Tribune.

THE WORLD'S GREATEST NEWSPAPER

WANT ADS

OCTOBER 5, 1924.

DEATH NOTICES Will Be Found on Page 10, Part 1

INDEX TO CLASSIFIED ADVERTISEMENTS.

	Page.
Appliances	7
Art and Antiques	7
Auction Sales	15
Automobiles—	
Dealers	22, 23, 24
Electric	24
Trucks	24
Wanted	24
Accessories and Repairing	24
Loans	20
Tires	24
Trailers	24
To Rent and Wanted	24
Trucks to Rent and Wanted	24
Parts and Exchange	24
Boats and Motorcycles	24
Billiards and Bowling	15
Board and Lodging	8
Board and Room Wanted	8
Boats, Yachts, etc	24
Books and Magazines	7
Building Material	24
Business Chances	7
Business Chances Wanted	7
Business Service	7
Business Personals	7
Cameras and Kodaks	7
Castoff Clothing	10
Classified Display	Part 1 11
Clothing, Furs, etc	10
Club and Association Memberships	7
Contests and Coupons	24
Dancing Schools	7
Dogs, Birds, Poultry, etc	26
Dressmaking and Millinery	7
Electric Fixtures	24
Loans—Personal Property	20
Lost and Found	7
Machinery and Tools	24
Miscellaneous	7
Motorcycles	24
Motorcycles and Bicycles	24
Musical and Dramatic	7
Musical Instruments	7
Office Furniture	24
Parcel Post and Express	7
Patents, Patent Attorneys	24
Personal	7
Plumbing, Heating, Fixtures	24
Poultry, Pets, etc	26
Printing, Engraving, Binding	24
Printing Machinery and Supplies	24
Real Estate—	
Central	16
Apartments	16, 17
Business Property	17
Homes	17
Vacant	17
Manufacturing Property	18
Oak Park, Suburban	18
Suburban	19, 20
Calumet District	20
Acre Property	20
Other Cities	20
Resorts	20
Farm Lands	20
Country Homes	20, 21
Timber and Coal Oil Lands	21
Cattle Ranches	21
Wanted	21
Exchange	21
Loans	21
Auction	21
Radios and Supplies	7
Roofing	24
Roommates	8
Room and Board Wanted	8
Safes	24
Sewing Machines	7
Situations Wanted	8
Stenographic Goods	24
Storage, Carting, Forwarding	24
Store and Office Fixtures	24
Stores	21
To Rent—	
Rooms	7, 8
Houses	21
Apartments	16, 17
Flats	5, 10, 11, 12, 13, 14
Stores	21
Offices and Studios	14, 15
Manufacturing Property	18
Other Cities	20
Suburban	19
Buildings	21
Farms	21
To Lease and Wanted to Lease	21
Trade Schools	7
Trunks, Bags, Suitcases	7
Typewriters and Supplies	24
Wills and Trusts—Notice	24
Miscellaneous	Part 1 10
Vacuum Cleaners and Cleaning	8, 14, 15
Wanted—To Rent	8

PARCEL POST AND EXPRESS.

MICHIGAN'S FINEST GRADE

Pure unfermented Concord grape juice; shipped by express same day as pressed; 5, 10, 20, 30 gallon kegs, 40c a gal. Cash with order. MICHIGAN GRAPE CO., James D. Howard, repres., 7000 Clyde-av., Chicago.

UNFERMENTED PURE GRAPE JUICE from choice Concords, shipped same day pressed from vineyard to home. Kalamazoo Juice Co., any quantity. Resident Rep., 2415 Rich-av., Drexel 6137.

FREE EGGS—DIRECT FROM THE FARM. 4 doz. $2.10; 30 doz. $12.86, postpaid; satisfaction guaranteed. Clements & Wellington, Centerville, Ia.

SEED MONEY ORDER OF $3 AND RECEIVE 6 doz. fresh gathered farm eggs, prepaid; well packed; dble. crate. ED DEZORT, Pontiac, Ill.

FINE EXTRACTED HONEY, 5 LBS., $1; 10 LBS., $1.85, postpaid; 60 lb. can, $6.60, express prepaid. Edw. Adams, Strawn, Ill.

SHELLED POPCORN THAT POPS; 5 LBS. for $1, postpaid. Mrs. Gilbert, 5145 Glenwood-av., Chicago, Ill.

POPCORN TIME—POPCORN FOR HOME use; excellent quality; 5 pounds, $1.00 C. O. D. Postal Card Co., Bellvue, Ia.

5 LB. PAIL HONEY: ½ BUCKWHEAT; $1.10 postpaid. Richard Butler, Horicon, Wis.

HOME WORKERS' SERVICES.

UPHOLSTERING AND FURNITURE RE-pairing at home if desired; reas.; good workmanship; reference given. We also make to order high grade upholstered furniture. We call in any section of Ill. Worner, 2241 N. Halsted. Graceland 2180.

South Side Slip Cover Co.

9 pc. set in denim.. $12.50; other materials reasonable. We go all over. 3957 S. Karpen Bros. Bag. 3035. Went. 8727.

CLOTH UPHOLSTERED FURNITURE CLEANED LIKE NEW. WORK DONE AT YOUR HOME OR OUR SHOPS. REVELL & CO. AND OTHER LOOP STORES. ROGAITCH CO. DEARBORN 5838.

HIGH GRADE FURNITURE MFG. UPHOLstering, repairing, refinishing, caning and scroll work; price reasonable. Direct factory to you. Superior Wood Products Co., 548 Webster-av.

SLIP COVERS—3 PIECE SET, IN MANY patterns of Belgian striped linen, $16. We call; estimates cheerfully rendered. ROSENTHAL SLIP COVER CO., Ph. Rockwell 1026.

SLEEP ON A SPRUCE PINE PILLOW. ESPECially good for weak lungs; made in Rocky Mountain forests. Prepaid $1.75. Lee Mintah, 948 Broadway, Denver, Colo.

SLIP COVERS, 3 PIECES, IN ALL COLORS $10; also 3 piece set in Belgian stripe, $15. Phone Sunnyside 4245 or Lincoln 2911.

HIGH CLASS DRAPERIES, SILK BED spreads. Edge. 6051.

WM. BURHAM CRAFT, REFINISHER. WORK done in your home, $30 up. Lrge. 6351.

LADY LAYETTE—"MOTHER'S HELPER" able. Phone Rogers Park 5900.

LAMP SHADE MAKING TAUGHT AND homework. 442 E. 45th-pl.

PLUMBING, HEATING & FIXTURES.

NEW AMERICAN RADIATOR CO. ARCO water boilers; capacity 2,100 sq. ft.; also used United States Radiator Co. water boiler; will heat 2 flat bldg.; sell reasonable. Phone Republic 2365.

OIL BURNER.

New Capitol hot water furnace with rotary oil burner; 3 tanks; reasonable. Edge. 0744.

NOKOL OIL HEATER.

Complete with pump and two tanks. Phone Lake View 4105.

FOR SALE—USED STEAM AND HOT WATER radiators and boilers; many sizes for sale. A. E. HILLS & SONS, 3114 S. State. Victory 4300.

A QUALITY MATERIAL AT WHOLESALE prices to all. Peoples Plumbing & Heating Supply Co., 1005 W. Madison. Haymarket 0671.

GUAR. PLUMBING & HEATING SUPPLIES, wholesale to all; send for catalogue. C. Earl & Sons Co. Kedzie-Pulaski 2nd 2440.

HOT WATER FURNACE AT COST. RARE. PHIL Demers, 7747 Crandon-av.

4 SLOW GAS-STEAM 15 SEC. RADIATORS, like new; cheap. Diversey 5000, Finkel.

FOR SALE—SERVANT GAS BOILER; STEAM. Address X 84, Tribune.

HESS HOT AIR FURNACE, SLIGHTLY used. Call Lincoln 2817, 2430 Orchard.

FOR SALE—PELICO HOT WATER BOILER. GEORGE WELL, 1151 N. Branch-st.

PENSIONS.

ACTS OF JUNE 5, 1920 SEPT 1, 1922, SERvice Widows, Philippine soldiers, sailors and their widows and children. Write or call MILO B. STEVENS & CO., Attys., 627 F-st., Washington, D. C. Since 1864.

LOST AND FOUND.

TO LOSERS.

When you advertise a lost article in The Tribune your advertisement receives the benefit of free listing in The Tribune Public Service Bureau at 11 S. Dearborn-st. for a period of two months. Such service facilitates the recovery of lost articles. Advertise.

TO FINDERS.

If you have found a cat or dog, a pocketbook, jewelry or furs, and cannot locate the owner through the Lost and Found ads in today's Tribune, call and we through the Lost and Found ads in today's Tribune, call and we through the Found bureau of the Public Service Bureau, 11 S. Dearborn-st.

ABSTRACT — LOST—REAL ESTATE, ON Rose Hill cat, going north. Thursday noon. Call Irving 9416. Reward.

AIREDALE—LOST—BEARING BRASS TAG with name QUINBY. Finder ph. Rogers Pk. 4041. Suitable reward.

BAG—LOST—BEADED, FRIDAY, CONTAINing sum of money, shell glasses, and art school ticket. Please return to W. Sorter, 6154 Sheridan-rd. Ph. Ravenswood 1135. Reward.

BAG—LOST—LADIES' BEADED; GLASSES; money; near Barry-Clark. Finder deduct $10 and bring to 1132 Wrightwood-av. or phone MARY FITZ, Rand. 4028.

BANK BOOK AND MONEY—LOST — BEtween Stewart-av. and Tivoli. Return for reward. Englewood 4960.

BAR PIN—LOST—PLATINUM, SET WITH four diamonds and four sapphires, Friday afternoon, Oct. 3, somewhere between shopping district, including Davis Dry Goods to store, and Monroe-st. parking station; liberal reward; no questions asked. Room 420, 31 S. La Salle-st. Phone Randolph 4042.

BARPIN—LOST—DIAMOND, BET. BELmont Hotel and 709 Buena-av., using 51 and 53 bus, about 5:30 Friday. Liberal reward. ZEIGLER, Buck. 4784.

BIRDS—PINGS—LOST—3, BETW. IRVING PK. and Sunnyside. Please call Never. 0971.

BOSTON TERRIER — LOST — FEMALE; MYanston gulf links, at Central-st., Sunday, Sept. 28; white head, 1 eye larger than other; answers to name of Mazie; child's pet; liberal reward. 1628 Chase. Rog. Pk. 2261.

BROOCH—LOST—DIAMOND SET PLATINUM brooch, Fri. vic. Diversey-pkwy. Mildred and George-st. rew. Kedzie 3594.

BUNCH OF KEYS—LOST—FRIDAY; OWNer's name on tag. Reward. W. L. Bohrer, Illinois Athletic Club, Chicago.

CAMERA—LOST—ON SO. CHICAGO STREET car, Fri. Rew. Ryde Park 7449.

CUFF BUTTONS—LOST—GOLD; INITIALS J. J. Call State 6224.

DIAMOND BROOCH—LOST—SHAPE HARvest Moon. Thurs. Lib. rew. Well. 4743.

DOG — LOST — PEDIGREED, GERMAN POlice, male, black and tan pup, black collie chest, body harness; vicinity 67th and State; reward; has distemper; if under will not return, see that dog has medical attention and is proper food. Phone Normal 3323.

DOG—LOST—GERMAN POLICE DOG, MALE. Tues. or Wed.; black with tan markings; child's pet; liberal reward. Berwyn 760-M. 3419 Grove-av., Berwyn.

DOG—LOST—WHITE SPITZ, 1 LEG CRIPpled; reward. 8732 S. Wisconsin-av. Bervyn Ill. Phone Berwyn 1400.

DOG—LOST—YOUNG GERMAN POLICE FEmale; black and tan. Reward. Buckingham 5223.

DOGS—LOST—TWO, HUNTING, CHAINED together; vicinity Chicago and Ainslie. Fri. afternoon. Newark 0043.

DOG—LOST — FROM 5163 GRAND-AV. dachshund, last Tues.; has 2 patches from which hair has left; reward.

DOG—LOST—SMALL BLACK POMERANIAN, at 61st and Kenwood-av. Reward. Wab. 7852.

DOG—LOST—YOUNG; BLACK TAN; GRAY reward. Prospect 0856.

EARRING—LOST—SEPT. 3, IN OR NEAR Randolph, genuine pearl screw earring, platinum back; liberal reward. Call Edgewater 6000 and ask for Mr. McAvanny.

FISHING TACKLE, REEL, HOOKS, ETC.—Lost—Northwest Side. Call Pallade 1938. Reward.

FUR—LOST—MARTEN, 2 SKIN PIECE, TUES. night, 11:30, Ambassador Hotel. Premier Cab. Blackstone Hotel. Liberal reward. Ph. Harrison 2268.

GLASSES—LOST—TORTOISE SHELL, OB round case, 1925 N. California. Reward.

GLASSES—LOST—SILVER RIMMED; REward. Phone Graceland 1852.

HAND BAG—LOST—ON ROOSEVELT-RD. E mile, East of Wheaton. Tuesday morning at 8:30 a. brown bag containing shoes, coil cap and sweater, trousers, etc. Ph. Elmer Dickson, Lamb 6811. Liberal reward.

HUDSON — CAR — $100 REWARD FOR REturn or liberal reward for information for recovery of Hudson Super Six Sedan, fac. No. 1020351, motor No. 411695, Blue Book license, 1924; Duplex trunk rack, wire wheels, safety island side lights, 2 single bar bumpers, Clymer spotlight. No questions, private party. Lawrence 7857. Park-av. Home Speley 2138, bet. 2-7 p. m.

PORTFOLIO — LOST — BROWN LEATHER; valuable papers. Reward. Ph. Harrison 8900.

PURSE—LOST—LADY'S BROWN CLOTH, coin, money, jewelry and pay check, in vicinity of La Salle Depot on Van Buren west to Clinton. Rew. 6203 Vernon-av. Englewood 6872.

REWARD—$25 FOR LOST DOG—SEE REward; no quest. 426 Postoffice.

RING—LOST—DIAMOND; MOUNTED OLD fashioned setting; in loop Wed. aft. Phone Superior 1080, Mrs. Phelps, 1720 Sheridan-rd.

RING—LOST—PAIR OF PLATINUM band; G. C. to M. G.; reward. Call State 4525 or Graceland 0913.

SCARF—LOST—IN YELLOW CAB, MONDAY evening, Sept. 29, between Drake and Stevens. Holds two skin scarfs; $25 reward. Manager Drake Hotel.

SCARF—LOST—1 SKIN, SABLE, ON SHEIK, dog, near Sheridan-rd. Rog. Pk. 4423.

STATIONERY BOX — LOST — CONTAINS dancer's cast.; rr. Mont.-av. Kild. 8616.

TORTOISE RIMMED GLASSES—LOST—AT Irving and Marmora, Rew. Kild. 1976.

TRAVELING CASE—LOST—PARTY WHO took "Lucky" black fitted traveling case in front of 2544 E. 76th will be rewarded upon return of same. Call Saginaw 4056.

WRIST WATCH—LOST—GOLD, WHITE gold, Swiss, 10 numbers, leather strap, on Clark-st. car between Chestnut and Lakest. Call Fairfax 6400. Reward.

WRIST WATCH—LOST—GOLD; MONO.; reward; no questions. Call Sheffield bet. 10-12 a. m. Oct. 4. Rew. Roc. Pk. 9776.

REWARD OF $10,000

heretofore offered in connection with loss of Louis Harbib is withdrawn as Underwriters at Lloyds' London are not interested in same. Inquiries re insurance coverings, TOPLIS & HARDING, INC., 175 W. Jackson-blvd., Chicago, Ill.

PERSONAL.

PERSONAL—INFORMATION WANTED CONcerning Mrs. or Madame J. Cella. Was in Chicago prior to November, 1915; may have used name of Desinoff or Cella. Desinoff, Romonde, or Theodora Anna Romonov; was a violinist and dancer. Anybody furnishing information will confer a favor to the undersigned who will show appreciation. Address T 124, Tribune.

MAURICE D. O'MEARA.

Information as to the present address of Maurice D. O'Meara will be greatly esteemed by his brother, Thomas O'Meara. Dwellers House, Birr, Offaly, Ireland.

PERSONAL—CHAS. J. BURGESS OR ANY one knowing whereabouts communicate with W. H. Manchester, 1500 Masonic, Chicago, who is desirous of purchasing certain property in his name near Ludington, Mich.

PERSONAL — SAM HAMILTON, 16, COL ored boy, height 5 feet, 7 inches, weight 140 lbs.; cannot talk plain. Reward. Call Mr. Hamilton, 109 W. 21st-st.

PERSONAL — GENTLEMAN DRIVING Packard to Florida desires 4 gentlemen to share expense, share expenses; ref. Address B B 309, Tribune.

PERSONAL — LADY DRIVING EAST, Buick coupe, desires refined lady accompanier her share expense; ref. ex. Fair. 8382.

PERSONAL—R. W. M.: IT IS OF THE greatest importance that you return at once. Please write. DAD.

PERSONAL—MAN HIT BY AUTO SEPT. 30, 7 p. m., Pratt at Ashland, asks fair damages, please; no prosecution. Rogers Park 7736.

PERSONAL—DRIVING TO MIAMI, FLA. Want lady to share exp. Call Mrs. Ritter, 6149 Kenmore-av. Sheldrake 2026.

PERSONAL—MARR. CPLE. DRIVING TO Miami, Fla., Nov. 1st, take 2 share expenses; refs. exch. Ph. Triland 0871.

PERSONAL—LADY WISHES TO ACCOMpany lady going to California; refs. exchanged. Address T 371, Tribune.

PERSONAL — R. F. STAHMER: SEND CONtract C. F. school and son's address; answer MRS. W. F. STAHMER.

PERSONAL—ATTENTION—ANNERE JANS. Bogaerts heirs: Please send name and address of information. Address G 91, Tribune.

PERSONAL—CALIFORNIA BY AUTO OCT. 9, mar. cpl. desire 3 passengers. Delaware 10445 Sat. 2 p. m. Sun. eve.; share exp.

CLUB AND ASS'N MEMBERSHIP.

MEMBERSHIP IN DUCK HUNTING CLUB for sale on Illinois river near Ottawa; 2,118 acres of land, 14 room clubhouse, boats, motor, etc. Everything modern and up to date; finest preserve in the state; best stands; can be had for $1,000 cash; membership must be sold. J. E. BLACKBURN, 5343 Michigan, 2d apt., Drexel 6247.

WANTED—MEMBERSHIP IN DUCK CLUB IN Illinois or Wisconsin, located between Joliet and Sangamon rivers; season membership at moderate price. F. P. Woodall, Winchester, Ill.

WANTED—MEMBERSHIP IN DUCK CLUB on Ill. river. State price and location. Address B O 132, Tribune.

FOR SALE—MEMBERSHIP IN ONE OF THE principal North Shore golf clubs; can arrange terms. Address Z 25, Tribune.

$200 CHICAGO REAL ESTATE BOARD membership for $75; talk fast. Address Z 20, Tribune.

HAMILTON CLUB MEMBERSHIP; MUST sell. Address Y 291, Tribune.

FOR SALE — MEMBERSHIP BRIAR GOLF club; cheap. Phone Austin 2044.

LAKE SHORE ATHLETIC CLUB RES. MEMbership. Address Y 452, Tribune.

MUSICAL INSTRUMENTS.

Pianos and Players.

THE BOARDMAN AND GRAY GRAND PIANO

"AMERICA'S OLDEST LIVING PIANO." Established in Albany, N. Y., in 1837.

BOARDMAN & GRAY have never "changed hands"—have never been commercialized. But it is still made by the same firm under the DIRECT personal supervision of the descendants of the founder.

Always a GREAT PIANO; A GREAT PIANO in 1830, when used by Jenny Lind; A GREATER PIANO today when preferred by the most discriminating musicians who can afford THE BEST for the home, studio, and concert.

Call and Hear the BOARDMAN & GRAY TONE.

A CAPABLE PIANIST IN ATTENDANCE.

RALPH B.

WAITE PIANO CO.

GRAND PIANOS A SPECIALTY.

FOURTH FLOOR

218 S. Wabash-av., over "BRENTANO'S."

USED PIANOS. STANDARD MAKES.

Taken in trade in the last few weeks. Cut for QUICK SALE!

GRANDS, $385, $435, $565, and up. In good cond. Some MODERN in every way.

UPRIGHTS, $45, $55, $75, all in good playing condition. Some modern, plain, massive cases, $135 to $235.

PLAYERS, $195 to $245. Full 88 note.

A raft of makes such as: Baldwin, Steinway, Kimball, Cable, Nelson, Lyon & Healy, Washburn, Knabe, Chickering, Adam Schaaf. To go at almost your own price on terms as low as $10 down, $5 a month.

We need room. COME AND GET A "BARGAIN."

RALPH B.

WAITE PIANO CO.,

Grand Pianos a Specialty.

FOURTH FLOOR, 218 S. Wabash.

Over "BRENTANO'S."

This Week's Specials

Used trade-ins and wholesale samples of rare bargains in Grand, Upright and Player Pianos. Extremely wonderful collection of Artistic, Standard High Grade instruments. Not an inferior make in the lot.

NOTE THE FOLLOWING PRICES:

Geo. Steck, $95; M. Schuls, $195; Everett, $200; Weber, $225; Taylor, $275; Lorisy, $355; Steinway, $500; Price & Teeple, $640. Easy terms. Lifted prices for your piano or phonograph in exchange.

C. H. TAYLOR & CO.,

PHONE WAB. 4804 FOR EVE. APPT.

218 S. Wab. 2d Fl. Above Brentano's.

WHOLESALE. Everything Musical. RETAIL.

PIANO SHOPPERS, TAKE NOTICE!

Factory sale of wonderful hand made grand pianos, player pianos, reproducing pianos; only 15 minutes from loop; Cottage Grove-av. car line, Indiana-av. car line, Illinois Central local to 22d-st. Our factory condemned for city improvements; our loss, your gain.

CHICKERING BROTHERS,

2250 South Park-av.

STEINWAY & SON PIANOS — SLIGHTLY

One at	$775
One at	$750
One at	$600
One player piano	$595

Sold on very easy payments.

SCHAAF, 319-321 S. Wabash-av.

WANTED—USED MASON & HAMLIN GRAND

Will pay spot cash for used Mason & Hamlin Grand; state if desired, how long used, when and where can be seen. Address M 7, 594, Tribune.

HENRY DETMER FACTORY SALES— Is offering used pianos taken in exchange for Detmer pianos:

Chickering	$ 40
Kranich & Bach	250
Boston (grands (grand [new])	450

1434 & 1436 N. Clairemont-av.

OUT OF TOWN BUYERS ARE INVITED TO take advantage of our factory sale; certain pianos are selling for solidity; we can answer questions; factory sale of hand made artistic pianos.

CHICKERING BROTHERS,

2250 South Park-av., Chicago.

WE HAVE 50 USED PIANOS, ALL MAKES, from $45 up; every one a big bargain; also 100 used player rolls, from $1 to $2.50; $150 up, payments to suit; pianos to rent, $5 per month, free to before you buy.

SCHULTZ & CO.,

2256 W. Madison-st., at Oakley-blvd.

Pianos to Rent, $3 Per Mo.

up; also players, grands, Steinway, Mason & Hamlin, etc. If you buy now or used pianos later will apply rent. CHICAGO RENTAL STORE, 1140 W. Madison. Haymarket 0671.

FIVE USED PLAYER PIANOS, MAHOGANY and walnut, $155, $195, $225, $265, $295; 20 player rolls and bench. Payment $2 per week. Wade-Twichell Co., 311 S. Wabash-av. Harrison 8051. Open evenings.

THREE APARTMENT SIZE GRANDS FINE tone, dull brown mahogany; can't be told from new; $285, $425, $495; cash. We will send to your home. Wade-Twichell Co., 311 S. Wabash-av. Harrison 8051. Open evenings.

FIVE USED PLAYER PIANOS, MAHOGANY and walnut, $155, $195, $225, $265, $295; 20 player rolls and bench. Payment $2 per week. Wade-Twichell Co., 311 S. Wabash-av. Harrison 8051. Open evenings.

GRAND, $285, FULL MAHOGANY, unusual tone, medium size, $265. Payments. Wade-Twichell Co., 311 S. Wabash-av. Harrison 8051. Open evenings.

PIANO FOR SALE—A CONCERT BY SHAW PLAYER piano, like new, for $120; will take half cash, bal. payments, 100 rolls, bench and cabinet free. 2915 Milwaukee-av., 1st flr.

WHEELOCK GRAND, WALNUT, EXCELLENT tone, medium size, $765. Payments. Wade-Twichell Co., 311 S. Wabash-av. Harrison 8051. Open evenings.

STEINWAY GRAND, MAHOGANY, PARLOR size, rebuilt, $685. Terms. Wade-Twichell Co., 311 S. Wabash-av. Harrison 8051. Open evenings.

CHOICE SALE—$850 PLAYER FOR $185, delivered; 85 cash; including bench, scarf, cash 50 rolls. Call tomorrow before 3 p. m. 6236 Madison-st., Austin 5000.

CHICKERING, UPRIGHT PIANO, USED some; $50 cash. Bald's Stor. Hse., 1142 W. Madison.

BABY GRAND FISHER, USED 1 YEAR, COST new $1,250; very latest style, $285 cash. BALD'S STORAGE HOUSE, 1142 W. Madison.

PLAYER PIANO, USED 1 YEAR, STEGER, $250 cash. Bald's Storage House, 1142 W. Madison.

AGE HOUSE, 1142 W. Madison.

BABY GRAND, STEGER, USED 2 YEARS, cost new $1,150, very latest style, $285 cash. Bald's Storage House, 1142 W. Madison.

GRAND PIANO, UNIT SIZE, SLIGHTLY used, cost new $1,200 sell $350 cash. BALD'S STORAGE HOUSE, 1142 W. Madison.

WEBER MAHOGANY GRAND DUO PLAYER piano with rolls, $350. NEVILLE, 1636 Farge. 1st.

MASON & HAMLIN GRAND, HALF CONS'T or will rent to responsible party. Mason and Hamlin, 220 S. Wabash, Room 308.

WILL SELL MY STEINWAY PIANO, ART model case, fine condition, $600, terms. Call mornings, 2112 Wrightwood-av.

NEW $2,000 BROWN MAH. GRAND PIANO, like new, grand piano reduced $1,000; fully warr. Open today and eves. 10930 Wilson.

PLAYER PIANO—STEINWAY, $425. WURLitzer, $175. Pianos for sale or rent. 1140 S. Wabash.

FOR SALE—HIGH GRADE PIANO; CHEAP. Webb, 2152 Hudson-av.

KIMBALL GRAND UPRIGHT, EXCELLENT CONdition, $75; cost $450. 1020 Wilson-av.

PIANO, CONOVER BABY GRAND; MAHfire condition; like new. Graceland 6372.

WANTED — TO RENT — BABY GRAND PIano during winter. State price and location. Address B O 132, Tribune.

BABY GRAND, SOHMER, USED 2 YEARS, $375 cash. Bald's Stor. House, 1142 W. Madison.

NEW $1,000 CHICKERING MAHG. BABY grand, $495 cash. BALD'S STORAGE HOUSE, 1142 W. Madison.

CONOVER BABY GRAND, MAHOG.; RARE case; terms. 2452 Western-av. Junio. 4148.

ATTACK SO NOTE PLAYER BENCH, EXC. cond.; perf.; $75. 6641 Stewart-av.

FOR SALE—CONOVER UPRIGHT PIANO and state upright piano. Hyde Park 0867.

UPRIGHT PIANO—CHEAP. 4718 Winthrop.

MUSICAL INSTRUMENTS.

Pianos and Players.

RALPH B.

WAITE PIANO CO.,

GRAND PIANOS A SPECIALTY.

FOURTH FLOOR

218 S. WABASH-AV.

OVER "BRENTANO'S."

DISTRIBUTORS FOR

WISSNER, New York, BOARDMAN & GRAY, Albany, N. Y. KRAKAUER BROS. New York. HALLET & DAVIS, Boston. JESSE FRENCH & SONS, New Castle, Ind. WAITE, Chicago, and the World Famous "ARTRIO ANGELUS" Reproducing Grand

ALSO MANY OTHERS.

A call will convince you that our FOURTH FLOOR plan will give you FAR BETTER VALUE.

LIBERAL TIME PAYMENTS ARRANGED.

PIANOS TAKEN IN TRADE.

PHONE HARRISON 0094.

OPEN EVENINGS BY APPOINTMENT.

RALPH B. WAITE PIANO CO.

Grand Pianos a Specialty.

FOURTH FLOOR, 218 S. Wabash-av.

Over "BRENTANO'S."

WADE-TWICHELL

Distributors

SOHMER, KURTZMANN, CHASE BROS., WADE, BUSH & LANE, TWICHELL.

SMALL GRANDS, REPRODUCING GRANDS, UPRIGHTS AND PLAYERS.

Many Styles to Select From

SMALL DOWN PAYMENT, BALANCE TO SUIT YOU.

311 S. WABASH AVE.

HARRISON 8051. OPEN EVENINGS.

STEGER'S

GREAT REMOVAL SALE PIANOS—PLAYER PIANOS.

3 Years to Pay. NO MONEY DOWN.

30 Days' Free Trial.

NEW PLAYER PIANO OUTFIT, including Player Piano, Lamp, Bench, Scarf, 50 Music Rolls, Combination Bench, all complete. Special offer; only $295.

Trade in your old piano or phonograph as part payment. Hundreds of other bargains. EASY MONTHLY PAYMENTS.

Open Evenings. Phone Harrison 1660.

STEGER & SONS PIANO MFG. CO.

STEGER BLDG., S. W. Cor. Wab. & Jackson.

HARDMAN PIANO.

Exceptional bargain in slightly used upright; can be had at attractive discount.

The Hardman piano is the official piano of the Metropolitan Grand Opera company and is on exhibition and sale in the Chicago and Northern Illinois only at the Music Rooms of the

CABLE PIANO CO.,

WABASH AND JACKSON.

HOLZER

"PETITE GRAND" PIANOS.

Buy your baby grand direct from our factory. Save 40 to 50%.

HOLZER PIANO MFG. CO.,

2945 N. Western-av. Ph. Juniper 9208.

CHASE BABY GRAND.

Good as new; latest model; will sell at a bargain; will make terms to responsible party or will take diamond in exchange. Call today, Sunday, until 4 p. m.; Monday until 9 p. m.

A. B. C. STORAGE HOUSE,

1046 W. Madison.

Pianos Rented, $3 Monthly.

TO CAREFUL PARTIES.

218 S. Wabash-av., Room 610 McCurry Bldg.

RALPH C. BRANCH. Harrison 6783.

PIANO FACTORY CONDEMNED BY CITY is vacating. Forced sale of artistic pianos, grand pianos, reproducers. Don't miss this chance to get piano at price of construction. Chickering Bros., 2250 South Park-av.

BEAUTIFUL MAHOGANY UPRIGHT PIano; cost new $1,000; must sell at $350 cash or $15 per month. Call Sunday, 1 to 5 p. m., or first reasonable offer. Tel. Euclid 1810.

BABY GRAND (CHASE); $325. OTHER bargains; $5 mos.' use. 7427 So. Shoredr. Apt. G-3.

PIANO, KNABE, HIGH GRADE GRAND, $1,850 value; best cash offer takes it. No dealers. 1000 Lake Shore-dr.

MUST DISPOSE OF ALMOST NEW HIGH grade $900 player piano, bench, and rolls for $375. Atlantic 8988.

WILL SELL BALDWIN MAKE SMALL grand cheap for cash, or might give terms to resp. party. Lake View 2890.

UPRIGHT STEINWAY PIANO; WILL SELL or rent; like new. 1890.

PIANO FOR SALE REASONABLE. 2716 Arthington-st., 3d. Ph. Seeley 6887.

GROWN PIANO, WONDERFUL CONDItion; will sell cheap. Midway 3140.

KIMBALL UPRIGHT PIANO, C. P. WEIL, 2210 N. Kimball. 2d. Albany 2541.

CONOVER MAH. UPR. PIANO, GOOD TONE, cond., $75. Rogers Park 2354.

MOTTLED WALNUT UPRIGHT, DECKER tone and action, $95. Rates reasonable, Suite 900, 37 S. Wabash-av.

PARTY WILL STORE PIANO FOR USE. Phone Ardmore 4520.

PIANO — CHICKERING, PARLOR GRAND, mahogany, exc. cond. Ph. Juniper 1081.

Talking Machines.

Mandel Brothers

Victrolas—Ninth Floor.

MONDAY, TUESDAY ONLY.

PHONOGRAPHS

TO BE SOLD FOR THE UNPAID BALANCE.

Here are many standard makes (Consoles and Uprights), beautiful walnut and mahogany, all fully guaranteed and in perfect condition.

Save 25% to 65%

Thorough unfortunate circumstances the parties who originally purchased these fine phonographs could not meet their payments. Now is your chance to buy a high grade standard make phonograph at a very low price.

A Few of the Many Bargains

1 Victrola [regular $150 style]	$61.00
1 Tudor model Console [Reg. No. 125 style]	$148.00
1 Brunswick [York Console]	$98.00
1 Vocalion [Reg. No. 135 style]	$99.00
1 Vocalion Console [Reg. No. 150 style]	$98.00
1 Tudor [3-piece top] Console	$130.00
2 Vocalions [Reg. No. 135 style]	$89.00
1 Vocalion Console	$89.00
1 Italian Renaissance Console	$89.00
1 Maltese Cross Vocalion Console [Reg. No. 400 style]	$295.00
1 Vocalion Upright [Reg. No. 95 style]	$19.00

At Small Down Payment and Monthly Terms as Low as $5 to Responsible Parties.

BRUNSWICK CONSOLE,

$2 DOWN. $2 PER WEEK.

With 40 record selections.

WYMAN'S, 604 Republic Bldg., 209 S. State.

SPECIAL TOMORROW—1 MAH. UPR. PIAno, excellent condition, $45; 1 oak and 1 mah. upright, $65 each; $10 down, $5 a month. Wade-Twichell Co., 311 S. Wabash-av. Harrison 8051. Open evenings.

UPRIGHT AND GRAND PIANOS FOR RENT, $4 to $10 per month, rent applied on purchase price within one year. Wade-Twichell Co., 311 S. Wabash-av. Harrison 8051. Open evenings.

THREE APARTMENT SIZE GRANDS FINE tone, dull brown mahogany; can't be told from new; $285, $425, $495; cash. We will send to your home. Wade-Twichell Co., 311 S. Wabash-av. Harrison 8051. Open evenings.

FIVE USED PLAYER PIANOS, MAHOGANY and walnut, $155, $195, $225, $265, $295; 20 player rolls and bench. Payment $2 per week. Wade-Twichell Co., 311 S. Wabash-av. Harrison 8051. Open evenings.

GRAND, $285, FULL MAHOGANY, unusual tone, medium size, $265. Payments. Wade-Twichell Co., 311 S. Wabash-av. Harrison 8051. Open evenings.

PIANO FOR SALE—A CONCERT BY SHAW PLAYER piano, like new, for $120; will take half cash, bal. payments, 100 rolls, bench and cabinet free. 2915 Milwaukee-av., 1st flr.

WHEELOCK GRAND, WALNUT, EXCELLENT tone, medium size, $765. Payments. Wade-Twichell Co., 311 S. Wabash-av. Harrison 8051. Open evenings.

STEINWAY GRAND, MAHOGANY, PARLOR size, rebuilt, $685. Terms. Wade-Twichell Co., 311 S. Wabash-av. Harrison 8051. Open evenings.

CHOICE SALE—$850 PLAYER FOR $185, delivered; 85 cash; including bench, scarf, cash 50 rolls. Call tomorrow before 3 p. m. 6236 Madison-st., Austin 5000.

CHICKERING, UPRIGHT PIANO, USED some; $50 cash. Bald's Stor. Hse., 1142 W. Madison.

BABY GRAND FISHER, USED 1 YEAR, COST new $1,250; very latest style, $285 cash. Bald's Storage House, 1142 W. Madison.

PLAYER PIANO, USED 1 YEAR, STEGER, $250 cash. Bald's Storage House, 1142 W. Madison.

AGE HOUSE, 1142 W. Madison.

BABY GRAND, STEGER, USED 2 YEARS, cost new $1,150, very latest style, $285 cash. Bald's Storage House, 1142 W. Madison.

GRAND PIANO, UNIT SIZE, SLIGHTLY used, cost new $1,200 sell $350 cash. BALD'S STORAGE HOUSE, 1142 W. Madison.

WEBER MAHOGANY GRAND DUO PLAYER piano with rolls, $350. NEVILLE, 1636 Farge. 1st.

MASON & HAMLIN GRAND, HALF CONS'T or will rent to responsible party. Mason and Hamlin, 220 S. Wabash, Room 308.

WILL SELL MY STEINWAY PIANO, ART model case, fine condition, $600, terms. Call mornings, 2112 Wrightwood-av.

NEW $2,000 BROWN MAH. GRAND PIANO, like new, grand piano reduced $1,000; fully warr. Open today and eves. 10930 Wilson.

PLAYER PIANO—STEINWAY, $425. WURLitzer, $175. Pianos

SITUATIONS WANTED—MALE.

Bookkeepers and Clerks.

WTD.—AN OPPORTUNITY.

Young man, 22, with excellent business training; ambition, education, personality; desires willing work $15 first week; good future with firm offering opportunity for future. Address T 413, Tribune.

SITUATION WTD—BY YOUNG MAN, 19 years, graduate high school, one year accounting, typewriting college; future advancement more important than salary; best references. Address X 214, Tribune.

SITUATION WTD — POSITION AS BOOKkeeper by young man of 21; also a typist. Excellent training; reliable, honest and industrious; good salesman and best of references. Address T 291, Tribune.

IMPROVE BOOKKEEPING.

Cut duplication of work; small note book or supervised; audits, reports, statements; reasonable. Address X 193, Tribune.

SITUATION WTD—BOOKKEEPER, RELIABLE, thor. exp. in office routine, acct., analyzing financial statements; can take charge small office. Address T 117, Tribune.

SITUATION WTD—YOUNG MARRIED COUple or man alone, desire position in middle west town; experienced in hotel and apartment conditions; reference. Address F 410, Tribune.

SITUATION WTD—BY A1 BOOKKEEPER and office man; Amer.; best of references; salary $35 week. Address X 156, Tribune.

SITUATION WTD—BOOKKEEPER WANTS live position with future; full charge; 10 yrs.' exp.; age 32. Address T 411, Tribune.

SITUATION WTD—FIRST CLASS BKKPR. or asst.; exp. in manufacturing; moderate salary. Address X 481, Tribune.

SITUATION WTD—COMP. BKPR. EXPERT (f. bal., thoroughly exp. Address X B 140, Tribune.

SITUATION WTD—YG. MAN, 25 YRS.; 2D yr. law; gen. off. exp.; des. position in credit and coll. dept. Address T 394, Tribune.

SITUATION WTD—EXPERIENCED BOOKkeeper; young marr. man of 1st class; best ref. Address P 278, Tribune.

SITUATION WTD—EXPERIENCED BOOKkeeper-accountant wants small acct; part time. Address X 429, Tribune.

SITUATION WTD—OFFICE WORK OR selling; several yrs. exp.; married; age 28. Address X 455, Tribune.

SITUATION WTD—BKKPR., 3 YRS.; PUB. acct. exp.; age 26; marr.; live near; capable managing office. Address X 240, Tribune.

SITUATION WTD—MAN 23 DESIRES POS. in small R. Est. office; collec., renting; etc.; exp., good at figures; also can drive car. Address T 447, Tribune.

SITUATION WTD—SHIPPING CLERK AND traffic man, thoroughly experienced; age 36. Address X 210, Tribune.

SITUATION WTD — BKPR., HARDWARE business, 9 yrs.' exp. Address T 160, Tribune.

SITUATION WTD—BOOKKEEPER, AGE 29, capable all around office man; thoroughly exp. Address Allbright, 1000 Lake-st.

SITUATION WTD—BKKPR., FULL CHARGE, long experience, best references; reas. sal.; age 35. Address X 214, Tribune.

SITUATION WTD—BKKPR.-LEDGER CLK., and asst. steady. Address X 538, Tribune.

SITUATION WTD—BKKPR. AND PT. TIME, rec. or rail. acct. Address L Y 409, Tribune.

SITUATION WTD — SMALL SET BOOKS to keep; will call for and deliver. Box 1, Dorr.

SITUATION WTD—COMP. REL. D. E. BKP. Large vol.; A1 refs. AddressX 583, Tribune.

SITUATION WTD—BKKPR., GEN. BOOKS; 7 yrs.' exp.; age 28. Humboldt 0641.

Accountants and Auditors.

EXPERT ACCOUNTANT

would like to make arrangements now for present or future work; will open, close, keep or audit small set of books; financial statements and income tax returns prepared. Address T 202, Tribune.

Accountant-Bookkeeper.

Young man 26 marr., college ed., good personality and ability, 8 years' exp. as acct. and bkkpr.; desires to come with firm where he can advance quickly. Address X 474, Tribune.

BOOKKEEPING SERVICE.

Books kept, systems installed and supervised, income taxes, monthly statements; public accountant with years' of experience; rates reasonable. Phone Nevada 4967.

Accounting—Costs—Systems.

Books kept, opened, closed, audited, income tax service, systems installed, supervised; rates reasonable. Chapleau 2345.

ACCOUNTANT.

Auditor wants commercial position, full charge; 10 yrs.' exp.; 5 yrs. with C. P. A.; married. Address M P 428, Tribune.

SITUATION WTD—F. C. BKKPR. AND COST acct.; 10 yrs.' exp.; wants steady job; pay roll, costs, open and close books, typing and office detail; construction wk. preferred but not essential. Address F 436, Tribune.

SITUATION WTD.—BOOKKEEPER-ACCT., capable of taking chg., render reports, cost work and statistics; best references. Address X 484, Tribune.

SITUATION WTD—MAN, 27, HAS 4 YRS.' exp. bkkpg., trained in accts., des. pos. as junior asst. to C. P. A. firm; will sup. trial. A1 refs. Address T 374, Tribune.

SITUATION WTD—YOUNG MAN, 28, SINgle, varied office experience, including 5 years' accountant and paymaster; large construction work. Address T 407, Tribune.

SITUATION WTD—YOUNG MAN, 27, COSTS, fin. stmts., mthly., tax rets.; 5 yrs.' exp. all angles off. wk. Address T 388, Tribune.

SITUATION WTD—ACCOUNTANT, TRAFFIC adviser, part or full time. NELSON 4204 Greenview.

SITUATION WTD—ACCOUNTANT WANTS live position; 10 yrs.' exp. [136 pub.]; full charge; age 34. Address T 426, Tribune.

SITUATION WTD—OFFICE MGR. ACCT. exp. cost systems, credits and collections. Open Nov. 1st. Address X 564, Tribune.

SITUATION WTD — BOOKS OPENED, closed, financial statements prepared; work done by C. P. A. Harrison 1810.

SITUATION WTD—BKPR.-AUDITOR-STEN., credits, coll., corres.; full charge; age 30, married; 8 yrs.' exp.; salary $40; must have a future. Address T 437, Tribune.

SITUATION WTD—BOOKS KEPT; EXPERT acct.; part time. Address T 350, Tribune.

SITUATION WTD—AUDITS, SYSTEMS, income tax, etc. Tel. Dearborn 2576.

Executives and Managers.

SITUATION WTD—YOUNG MAN, 24, WITH 4 years' personality, education, ability, ambition, now employed, having secy. w. counting, collection, and sales experience, wishes permanent connection where combined utilization of experience, conscientious application and long hours will be suitably rewarded. Address T 141, Tribune.

OFFICE ENGINEER.

Technical grad., 33 yrs., married, thoroughly versed in office routine, systematizing and the fundamentals of business; 7 years' mfg. exp., acct. and statistician; mod. salary desired. Address T 406, Tribune.

EDITOR-WRITER.

Successful record in trade magazine, general publicity, and house organ field; contributor to big business publications; 11 years old; college education; best references. Address T 403, Tribune.

MANAGER.

Club, hotel or rest. manager, highly exp. first class caterer; 3 yrs. pres. pos., will be open for engagement by Dec. 1. Address C A 48, Tribune.

OFFICE MANAGER.

Will take entire charge of accts., correspond. and credit depts.; I get results, handle help diplomatically; take charge immediately; now empl.; A1 refs. Address T 437, Tribune.

(ADV. MGR.—PART TIME.

Capable ad. man can do more work; specialist in promoting sales by mail, securing agts., dealers; writes forceful selling copy. Address A 130, Tribune.

ADV. MAN

Successful record, long experience, familiar with all phases of newspaper, magazine, and mail order adv., desires change. Assure copy sane or with mfgr. Address C C 8, Tribune.

ADVERTISING MGR.

Been at it 10 yrs.; 5th yr. pres. co.; able to plan, copy, detail, many or material fields; wide sales promo. and publ. exp., all or part time. Address T 402, Tribune.

EXECUTIVE'S ASST.

by private sec., possessing initiative, tact and ability, to meet people and handle affairs of important exec.; salary $50. Address X 116, Tribune.

SITUATION WTD—COLLEGE GRADUATE, 3 yrs.' sales and traffic exp.; 4 yrs.' prod. and purch. knowledge, corr., accts., office routine, desires sales position. Reid or office. Address T 415, Tribune.

PERSONNEL MANAGER.

University graduate, who has specialized in personnel work, has opportunity with fine future. For details of training and experience address X 427, Tribune.

COLLEGE MAN

Desires connection with reputable house offering future; has 5 yrs. bank and bond exp.; best of ref. Address T 68, Tribune.

SITUATION WTD—COLLEGE MAN, 10 YRS.' business experience, wishes to make connection with reliable company in sales capacity with a future. Experienced as an executive and assistant to executive. Address C 194, Tribune.

SITUATION WTD—YOUNG MAN, AGE 28, employed as office mgr., thoroughly exp. in all branches of office work, incl. accounting, wishes to connect with reliable concern; available at once. Address A 418, Tribune.

SITUATION WTD—B.-AD.-MECH. ENGR., age 30, marr. SAE desires perm. position with estab. consulting engr. or manufacturer; 7 years' exp. in engr. dept. of latter; references. Can buy interest. Address C C 12, Tribune.

AD. COPY—LAYOUT MAN.

Good creative worker, well versed in mech. detail. Turn scare exp. agency, mfr., newspaper. Box 1, Dorr. Address T 376, Tribune.

ACCOUNTANT-OFC. MGR.

Experienced executive; thorough knowledge of modern business methods; graduate; A1 ref.; age 29. Address T 418, Tribune.

ADV. MGR.—PART TIME.

Experienced; result getter; charges reasonable. Address T 223, Tribune.

SITUATION WTD—MARRIED MAN, 38, family; admitted to bar; 12 yrs. in finance dept. of R. E. corp.; 5 yrs. in all courts, real estate, probate, etc. Address T 418, Tribune.

SITUATION WTD—MAIL SALESMAN; business builder; strong copy, convincing; reliable; successful. Address T 88, Tribune.

SITUATION WTD—MAIL SALESMAN; experienced in selling; capable, energetic, conscientious. Address T 211, Tribune.

SITUATIONS WANTED—MALE.

Executives and Managers.

SALES MANAGER

with 13 years' experience as manager of sales, instructor in, man. training, adding machine company; has record he is proud of in personal sales, selection and training of salesmen, office management, etc.

Will consider only exceptional opportunities. Is not concerned about inducement more important than salary; best references. Address X 214, Tribune.

SITUATION WTD — POSITION AS BOOKkeeper by young man of 21; also a typist. Excellent training; reliable, honest and industrious; good salesman and best of references. Address T 291, Tribune.

SITUATION WTD—AS MANAGER OR ASsistant to management of manufacturing industries; age 37; American; married; executive, mechanical engineer; 15 years' experience in plant management, mechanical development and sales engineering; six years with present industrial; knows how to take charge small office. Address T 117, Tribune.

SITUATION WTD—YOUNG MARRIED COUple or man alone, desire position in middle west town; experienced in hotel and apartment conditions; reference. Address F 410, Tribune.

SITUATION WTD—BY A1 BOOKKEEPER and office man; Amer.; best of references; salary $35 week. Address X 156, Tribune.

SITUATION WTD—BOOKKEEPER WANTS live position with future; full charge; 10 yrs.' exp.; age 32. Address T 411, Tribune.

SITUATION WTD—FIRST CLASS BKKPR. or asst.; exp. in manufacturing; moderate salary. Address X 481, Tribune.

SITUATION WTD—COMP. BKPR. EXPERT (f. bal., thoroughly exp. Address X B 140, Tribune.

SITUATION WTD—YG. MAN, 25 YRS.; 2D yr. law; gen. off. exp.; des. position in credit and coll. dept. Address T 394, Tribune.

SITUATION WTD—EXPERIENCED BOOKkeeper; young marr. man of 1st class; best ref. Address P 278, Tribune.

SITUATION WTD—EXPERIENCED BOOKkeeper-accountant wants small acct; part time. Address X 429, Tribune.

SITUATION WTD—OFFICE WORK OR selling; several yrs. exp.; married; age 28. Address X 455, Tribune.

SITUATION WTD—BKKPR., 3 YRS.; PUB. acct. exp.; age 26; marr.; live near; capable managing office. Address X 240, Tribune.

SITUATION WTD—MAN 23 DESIRES POS. in small R. Est. office; collec., renting; etc.; exp., good at figures; also can drive car. Address T 447, Tribune.

SITUATION WTD—SHIPPING CLERK AND traffic man, thoroughly experienced; age 36. Address X 210, Tribune.

SITUATION WTD — BKPR., HARDWARE business, 9 yrs.' exp. Address T 160, Tribune.

SITUATION WTD—BOOKKEEPER, AGE 29, capable all around office man; thoroughly exp. Address Allbright, 1000 Lake-st.

SITUATION WTD—BKKPR., FULL CHARGE, long experience, best references; reas. sal.; age 35. Address X 214, Tribune.

SITUATION WTD—BKKPR.-LEDGER CLK., and asst. steady. Address X 538, Tribune.

SITUATION WTD—BKKPR. AND PT. TIME, rec. or rail. acct. Address L Y 409, Tribune.

SITUATION WTD — SMALL SET BOOKS to keep; will call for and deliver. Box 1, Dorr.

SITUATION WTD—COMP. REL. D. E. BKP. Large vol.; A1 refs. AddressX 583, Tribune.

SITUATION WTD—BKKPR., GEN. BOOKS; 7 yrs.' exp.; age 28. Humboldt 0641.

Accountants and Auditors.

EXPERT ACCOUNTANT

would like to make arrangements now for present or future work; will open, close, keep or audit small set of books; financial statements and income tax returns prepared. Address T 202, Tribune.

Accountant-Bookkeeper.

Young man 26 marr., college ed., good personality and ability, 8 years' exp. as acct. and bkkpr.; desires to come with firm where he can advance quickly. Address X 474, Tribune.

BOOKKEEPING SERVICE.

Books kept, systems installed and supervised, income taxes, monthly statements; public accountant with years' of experience; rates reasonable. Phone Nevada 4967.

Accounting—Costs—Systems.

Books kept, opened, closed, audited, income tax service, systems installed, supervised; rates reasonable. Chapleau 2345.

ACCOUNTANT.

Auditor wants commercial position, full charge; 10 yrs.' exp.; 5 yrs. with C. P. A.; married. Address M P 428, Tribune.

SITUATION WTD—F. C. BKKPR. AND COST acct.; 10 yrs.' exp.; wants steady job; pay roll, costs, open and close books, typing and office detail; construction wk. preferred but not essential. Address F 436, Tribune.

SITUATION WTD.—BOOKKEEPER-ACCT., capable of taking chg., render reports, cost work and statistics; best references. Address X 484, Tribune.

SITUATION WTD—MAN, 27, HAS 4 YRS.' exp. bkkpg., trained in accts., des. pos. as junior asst. to C. P. A. firm; will sup. trial. A1 refs. Address T 374, Tribune.

SITUATION WTD—YOUNG MAN, 28, SINgle, varied office experience, including 5 years' accountant and paymaster; large construction work. Address T 407, Tribune.

SITUATION WTD—YOUNG MAN, 27, COSTS, fin. stmts., mthly., tax rets.; 5 yrs.' exp. all angles off. wk. Address T 388, Tribune.

SITUATION WTD—ACCOUNTANT, TRAFFIC adviser, part or full time. NELSON 4204 Greenview.

SITUATION WTD—ACCOUNTANT WANTS live position; 10 yrs.' exp. [136 pub.]; full charge; age 34. Address T 426, Tribune.

SITUATION WTD—OFFICE MGR. ACCT. exp. cost systems, credits and collections. Open Nov. 1st. Address X 564, Tribune.

SITUATION WTD — BOOKS OPENED, closed, financial statements prepared; work done by C. P. A. Harrison 1810.

SITUATION WTD—BKPR.-AUDITOR-STEN., credits, coll., corres.; full charge; age 30, married; 8 yrs.' exp.; salary $40; must have a future. Address T 437, Tribune.

SITUATION WTD—BOOKS KEPT; EXPERT acct.; part time. Address T 350, Tribune.

SITUATION WTD—AUDITS, SYSTEMS, income tax, etc. Tel. Dearborn 2576.

Executives and Managers.

SITUATION WTD—YOUNG MAN, 24, WITH 4 years' personality, education, ability, ambition, now employed, having secy. w. counting, collection, and sales experience, wishes permanent connection where combined utilization of experience, conscientious application and long hours will be suitably rewarded. Address T 141, Tribune.

OFFICE ENGINEER.

Technical grad., 33 yrs., married, thoroughly versed in office routine, systematizing and the fundamentals of business; 7 years' mfg. exp., acct. and statistician; mod. salary desired. Address T 406, Tribune.

EDITOR-WRITER.

Successful record in trade magazine, general publicity, and house organ field; contributor to big business publications; 11 years old; college education; best references. Address T 403, Tribune.

MANAGER.

Club, hotel or rest. manager, highly exp. first class caterer; 3 yrs. pres. pos., will be open for engagement by Dec. 1. Address C A 48, Tribune.

OFFICE MANAGER.

Will take entire charge of accts., correspond. and credit depts.; I get results, handle help diplomatically; take charge immediately; now empl.; A1 refs. Address T 437, Tribune.

(ADV. MGR.—PART TIME.

Capable ad. man can do more work; specialist in promoting sales by mail, securing agts., dealers; writes forceful selling copy. Address A 130, Tribune.

ADV. MAN

Successful record, long experience, familiar with all phases of newspaper, magazine, and mail order adv., desires change. Assure copy sane or with mfgr. Address C C 8, Tribune.

ADVERTISING MGR.

Been at it 10 yrs.; 5th yr. pres. co.; able to plan, copy, detail, many or material fields; wide sales promo. and publ. exp., all or part time. Address T 402, Tribune.

EXECUTIVE'S ASST.

by private sec., possessing initiative, tact and ability, to meet people and handle affairs of important exec.; salary $50. Address X 116, Tribune.

SITUATION WTD—COLLEGE GRADUATE, 3 yrs.' sales and traffic exp.; 4 yrs.' prod. and purch. knowledge, corr., accts., office routine, desires sales position. Reid or office. Address T 415, Tribune.

PERSONNEL MANAGER.

University graduate, who has specialized in personnel work, has opportunity with fine future. For details of training and experience address X 427, Tribune.

COLLEGE MAN

Desires connection with reputable house offering future; has 5 yrs. bank and bond exp.; best of ref. Address T 68, Tribune.

SITUATION WTD—COLLEGE MAN, 10 YRS.' business experience, wishes to make connection with reliable company in sales capacity with a future. Experienced as an executive and assistant to executive. Address C 194, Tribune.

SITUATION WTD—YOUNG MAN, AGE 28, employed as office mgr., thoroughly exp. in all branches of office work, incl. accounting, wishes to connect with reliable concern; available at once. Address A 418, Tribune.

SITUATION WTD—B.-AD.-MECH. ENGR., age 30, marr. SAE desires perm. position with estab. consulting engr. or manufacturer; 7 years' exp. in engr. dept. of latter; references. Can buy interest. Address C C 12, Tribune.

AD. COPY—LAYOUT MAN.

Good creative worker, well versed in mech. detail. Turn scare exp. agency, mfr., newspaper. Box 1, Dorr. Address T 376, Tribune.

ACCOUNTANT-OFC. MGR.

Experienced executive; thorough knowledge of modern business methods; graduate; A1 ref.; age 29. Address T 418, Tribune.

ADV. MGR.—PART TIME.

Experienced; result getter; charges reasonable. Address T 223, Tribune.

SITUATION WTD—MARRIED MAN, 38, family; admitted to bar; 12 yrs. in finance dept. of R. E. corp.; 5 yrs. in all courts, real estate, probate, etc. Address T 418, Tribune.

SITUATION WTD—MAIL SALESMAN; business builder; strong copy, convincing; reliable; successful. Address T 88, Tribune.

SITUATION WTD—MAIL SALESMAN; experienced in selling; capable, energetic, conscientious. Address T 211, Tribune.

SITUATIONS WANTED—MALE.

Salesmen, Solicitors, Etc.

Help for Sales Meetings.

Exp. salesman, successful sales mgr., now sales instructor in bus. training org., available for sales inst.; reasonable terms; satisfaction guaranteed; can help you train and conduct your meetings. Address T 406, Tribune.

SITUATION WTD—FOR PACIFIC COAST commission line; a high grade salesman of broad experience desires to represent reliable firm; electrical or kindred lines preferred; financially responsible; will maintain office and warehouse. C. J. Kaye, 833 Fowler's Gun Bldg., Chicago.

SITUATION WTD—IS THERE A PROGRESsive concern in need of a conscientious man age 30 yrs., with wide sales experience and car? Will connect with live firm that will show its appreciation of an energetic worker. Address C O Y, 666, Tribune.

SITUATION WTD—EXPERIENCED HIGH grade salesman desires connection for Michigan and Middle West territory; well known to jobbing and retail trade; salary, commission and expenses. Address U B 53, Tribune.

HIGH CLASS SALESMAN

wants reputable line women's wear; 15 years' midwest experience; Chicago resident. Address X 315, Tribune.

SALESMAN WITH CAR.

8 yrs.' road and city selling exp.; prefers adws. or similar line; A1 ref. Address T 197, Tribune.

SITUATION WTD—SALESMAN, 12 YEARS' road and branch manager experience; clean record; would like to hear from reliable manufacturer with view of making permanent connection. Address X 258, Tribune.

PRINTING.

Experienced salesman wants position with good reliable house. Address X 465, Tribune.

SITUATION WTD—AUTO ACCESSORY MANufacturer representative covering Chicago and Cook county will consider additional lines. Address X 144, Tribune.

SALES ENGINEER.

Exp. in eng. sales, power equip., ice mach. etc.; want Chi. ter. Address T 347, Tribune.

SITUATION WTD — SALESMAN; CAPABLE selling any prod.; large acquaintance dept. stores, sporting goods, Chicago, central states. Highest credentials. Address T 45, Tribune.

SITUATION WTD—SALESMAN, DIS. INSECT or kindred line; sev. yrs.' exp.; No. Side ter. Best ref. Good Clientele. Address X 402, Tribune.

SITUATION WTD—YOUNG MAN, 7 YEARS' loop experience, selling the better grade jewelry, diamonds, etc.; A1 references. Address T 357, Tribune.

SITUATION WTD—SALESMAN, EXPER., by industrial selling and specialization prof.; commission or brokerage basis. Address X 318, Tribune.

SITUATION WTD—BY YOUNG MAN WHO has several years' sales exper.; future the important thing. Address X 424, Tribune.

Professions and Trades.

Fur Cutter and Finisher.

Have had 15 years' experience in cutting, finishing and lining fur garments, fur sets, muffs, hats, etc. Can do anything with a piece of fur that can be done. Am an American. Will take contract for work. Address C A 24, Tribune.

HOUSE ELECTRICIAN,

Experienced, with thorough knowledge of elevators, boilers and general work; young man, married, steady habits; best references; want employment where ability and effort are appreciated. Address T 249, Tribune.

Manufacturing Pharmacist.

Position as laboratory manager wanted; experienced in liquid preparations, tablet making, fine lines, vegetables, proprietaries, etc. Address X 437, Tribune.

SITUATION WTD—EXPERIMENTAL MEchanic and toolmaker, experienced on automatic machinery, for metal parts, semi-solid products and in developing manufacturing processes; broad technical knowledge; age 38, married. Box 053 Tribune.

SITUATION WTD — ELEC. ENGINEER, 17 years' exp.; all types engines, boilers, motors, ice machines; executive and mechanical ability; assuming charge of repairs and general maintenance; good references; license. Address X 398, Tribune.

SITUATION WTD—CIVIL ENGINEER, TECHnical graduate, where knowledge of construction and designing will be valuable; young and desirous of connection with responsible firm offering him a future based on his ability. Address T 423, Tribune.

SITUATION WTD — ESTIMATOR, PLAN man and salesman; thoroughly familiar all building, glass, copper, store front construction; knows Chicago; automobile; available Oct. 15. Address X 248, Tribune.

PRINTING SUPT.

In present position fifteen years; I want to make a change; have been handling highest grades of printing. Address O 114, Tribune.

A NEWSPAPER REPORTER

desires to be with organization or individual where pep, energy, and action means progress. Address T 454, Tribune.

Advertising Layout Man.

Last 5 years in art dept. of large agency; good, general; age 27; single; steady, reliable. Address T 338, Tribune.

SITUATION WTD — WATCHMAKER, EXpert, desires position with established firm, 15 yrs.' exp. Address T 422, Tribune.

SITUATION WTD—BY ELD. WOMAN BOOKkeeper; desires position with established firm, willing to make change; 5 years' exp.; best of ref.; now employed. Address T 404, Tribune.

MONOTYPE

Operator or comp., caster oper.; 11 years' exp.; un. Address T 471, Tribune.

PERFUMER.

Exp. laboratory man is open for position. Address T 326, Tribune.

SITUATION WTD—DRAFTSMEN, EVENING or day; experienced mechanical and structural for small institution power plants. Architect, 22d and Crawford-av.

SITUATION WTD — WINDOW TRIMMER, 5 years' experience, original ideas, for small or large windows; part time; reasonable. Address X 162, Tribune.

SITUATION WTD — BY YOUNG MAN AS outside stock checker and inspector; thoroughly experienced in shop work and blue prints. Address C A 43, Tribune.

SITUATION WTD—PRINTER, HAND COMposition, job, ad, newspaper; middle age, married; nonunion; par. prof. C. Arthur, 120 N. Winnebago, Rockford, Ill.

SITUATION WTD—ENGINEER CAPABLE of making any plant operation; best ref. Address T 104, Tribune.

SITUATION WTD—ALL KINDS OF DRAWing work done evenings at home. Write for prices. Address T 344, Tribune.

SITUATION WTD — ENGINEER, 10 YRS.' hotel ex.; motors, els., ice machines; handy with tools. Delaware 10265.

SITUATION WTD—TOOL AND DIE MAKER, good all around; exp.; steady work. Address X 312, Tribune.

SITUATION WTD — PAINTER, CARPENter, also handy with tools; 5 yrs. one job, permanent. Address X 476, Tribune.

SITUATION WTD — BARBER; 1ST CLASS; college student; after hrs. Address T 155, Tribune.

SITUATION WTD — DRAFTSMAN, MECH., 7 yrs. drawing office 3 yrs., mach. shop ex. perience; college. Address T 123, Tribune.

SITUATION WTD — REG. PHARMACIST, middle aged or relief work; Address X 250, Tribune.

SITUATION WTD—PLATING FOREMAN; all solutions and finishes; no objection to out of town. Address X F 202, Tribune.

SITUATION WTD—EXP. SPOTTER, COL. or men's ladies' or gents' clothes. Address T 510, Tribune.

SITUATION WTD — MACHINIST OR MAINtenance man. Address X 600, Tribune.

SITUATION WTD — COMPOSITOR; A1; reliable; reference. Address T 494, Tribune.

SITUATION WTD — ELECTRICIAN, EXP., noncunion. Call Monroe 3414 Monday.

SITUATION WTD — WANT TO LEARN carpenter trade. Address B 293, Tribune.

SITUATION WTD—PAINTER, MAKEUP, also O. K.; union. Address T 457, Tribune.

SITUATION WTD — PRINTER, MAKEUP, catalogue, etc. Address T 501, Tribune.

Clubs and Hotels.

SITUATION WTD—CATERING MANAGER, club, hotel or rest. mgr.; 20 years' practical exp.; seeks opp. for engagement. Address T 120, Tribune.

SITUATION WTD—EXP. HOUSEMAN, 5 yrs. with last employer, W. O'DONNELL, phone H. P. 8390.

SITUATION WTD—FIRST CLASS COLORED chef; 20 years' experience, hotel, cafe, cafeteria; A1 reference. Drexel 1190.

Farm and Garden Help.

SITUATION WTD — POULTRYMAN WITH 20 yrs. exp.; can give high class ref.; have estab. business; will sell one of the finest flocks of high class birds in America or will lease on reasonable terms; owing to lack of room will sell entire flock and take management of same. If you have a real proposition let me hear from you by paying proposition address C C 13, Tribune.

SITUATION WTD—GARDENER, SKILLED, or as houseman, is handy; ref. E. Miller, 331 S. State-st.

SITUATION WTD — SWEDE FIRST CLASS herdsman; Swedish; 5 yrs. exp.; best references. Address X 507, Tribune.

SITUATION WTD—EXPERT BEEKEEPER, AGE count, books kept; nothing too small business or large for me. Address X 164, Tribune.

SITUATION WTD — YG. WOMAN WITH dentist or physician; 5 yrs. exp. Address S 501, Tribune.

SITUATION WTD—BY ELD. WOMAN BOOKkeeper; years of experience only. Phone Lafayette 4725 or Midway 8024.

SITUATION WTD—EXPR. BOOKKEEPER, stenog. and collection correspondent with business man, gen. exp. Sunny 6058.

SITUATION WTD—BOOKKEEPER-TYPIST, initiative; capable, exp., city office det.; capable checking off. Roy, 2215 Lincoln-av.

SITUATION WTD—BOOKKEEPER, 13 YRS. exp. D. E. financial sta.; loop; ref. Address T 260, Tribune.

SITUATION WTD—BKKPR.-STENOG., AGE 30, reliable, desires employment with substantial salary; ref. Address X 403, Tribune.

SITUATION WTD—MARRIED MAN, AGE 34, can operate typewriter and multigraph; furn. refs. Address X 467, Tribune.

SITUATION WTD—MAN, MIDDLE AGED, wife cooperating, as small hotel clerk or janitor; best ref. Address X 361, Tribune.

SITUATION WTD—PERMANENT, BY COLL. student during afternoons or evenings. Diversey 6198.

SITUATION WTD—WATCHMAN, OR ANY work of trust; A-1 ref. Sheldrake 2981.

SITUATION WTD—HANDY MAN WITH tools; maintenance or other wk. Vin. 1693.

SITUATION WTD—JUNIOR ENGINEER. W. Wilson, Hyde Park 3060.

SITUATION WTD—PART TIME RATE MAN, 8-12 a. m. Normal 1902, M. C. Ries.

SITUATION WTD—2 YOUNG MEN, EVE. and Sat. after 2. Address T 201, Tribune.

Day and Contract Work.

SITUATION WTD—WALL PAPER CLEANing, $3 per rm.; cleaning, $3 per rm.; painting, $6 per room; window shades, 50c; exp. house cleaners. Phone Lincoln 0155.

SITUATION WTD — CARPENTER; A-1 trim., repair frame garg.; go out town. Sunny, 3853.

SITUATION WTD—OIL BURNER INSTALlation and service man by contract or week. Address O 187, Tribune.

SITUATION WTD—PAINTING, DECORATing; first class; unusually reasonable rates. Phones Victory 0306, 2538.

SITUATION WTD — HSE. PAINTG., DECorating; best wk. guar.; Armitage 4093.

SITUATION WTD—HOUSE PAINT, PAPERhng, calc.; city and sub.; Lunday 2681.

SITUATION WTD—HOUSE PAINTG., PAperhng, calc., floors refin. Lake View 6262.

SITUATIONS WANTED—FEMALE.

Bookkeepers and Clerks.

SITUATION WTD — YOUNG WOMAN, UNIversity graduate, with clerical and retail sales experience, wishes ability to take responsibility and initiative are necessary. Address O 156, Tribune.

BOOKKEEPER-TYPIST.

Gen. Ledg., voucher system, control, etc. Competent and relia. Tel. Vincennes 8048.

SITUATION WTD — CORRESPONDENT; dictates or types good bus. letters; capable taking chge. of dept.; many years' experience. Address S 534, Tribune.

SITUATION WTD—EXPERT BKKPR.; 12 yrs.' exp.; can give high class ref.; have charge of one of the finest flocks of high class birds in America or will lease on reasonable terms; owing to lack of room will sell entire flock and take management of same. If you have a real proposition let me hear from you by paying proposition address C C 13, Tribune.

SITUATION WTD—GARDENER, SKILLED, or as houseman, is handy; ref. E. Miller, 331 S. State-st.

SITUATION WTD — SWEDE FIRST CLASS herdsman; Swedish; 5 yrs. exp.; best references. Address X 507, Tribune.

SITUATION WTD—EXPERT BEEKEEPER, AGE count, books kept; nothing too small business or large for me. Address X 164, Tribune.

SITUATION WTD — YG. WOMAN WITH dentist or physician; 5 yrs. exp. Address S 501, Tribune.

SITUATION WTD—BY ELD. WOMAN BOOKkeeper; years of experience only. Phone Lafayette 4725 or Midway 8024.

SITUATION WTD—EXPR. BOOKKEEPER, stenog. and collection correspondent with business man, gen. exp. Sunny 6058.

SITUATION WTD—BOOKKEEPER-TYPIST, initiative; capable, exp., city office det.; capable checking off. Roy, 2215 Lincoln-av.

SITUATION WTD—BOOKKEEPER, 13 YRS. exp. D. E. financial sta.; loop; ref. Address T 260, Tribune.

SITUATION WTD—BKKPR.-STENOG., AGE 30, reliable, desires employment with substantial salary; ref. Address X 403, Tribune.

SITUATION WTD—MARRIED MAN, AGE 34, can operate typewriter and multigraph; furn. refs. Address X 467, Tribune.

SITUATION WTD—MAN, MIDDLE AGED, wife cooperating, as small hotel clerk or janitor; best ref. Address X 361, Tribune.

SITUATION WTD—PERMANENT, BY COLL. student during afternoons or evenings. Diversey 6198.

SITUATION WTD—WATCHMAN, OR ANY work of trust; A-1 ref. Sheldrake 2981.

SITUATION WTD—HANDY MAN WITH tools; maintenance or other wk. Vin. 1693.

SITUATION WTD—JUNIOR ENGINEER. W. Wilson, Hyde Park 3060.

SITUATION WTD—PART TIME RATE MAN, 8-12 a. m. Normal 1902, M. C. Ries.

SITUATION WTD—2 YOUNG MEN, EVE. and Sat. after 2. Address T 201, Tribune.

Day and Contract Work.

SITUATION WTD—WALL PAPER CLEANing, $3 per rm.; cleaning, $3 per rm.; painting, $6 per room; window shades, 50c; exp. house cleaners. Phone Lincoln 0155.

SITUATION WTD — CARPENTER; A-1 trim., repair frame garg.; go out town. Sunny, 3853.

SITUATION WTD—OIL BURNER INSTALlation and service man by contract or week. Address O 187, Tribune.

SITUATION WTD—PAINTING, DECORATing; first class; unusually reasonable rates. Phones Victory 0306, 2538.

SITUATION WTD — HSE. PAINTG., DECorating; best wk. guar.; Armitage 4093.

SITUATION WTD—HOUSE PAINT, PAPERhng, calc.; city and sub.; Lunday 2681.

SITUATION WTD—HOUSE PAINTG., PAperhng, calc., floors refin. Lake View 6262.

SITUATIONS WANTED—FEMALE.

Executives and Managers.

SITUATION WTD—ADVERTISING DIRECtor, or copy writer; young woman experienced in retail dept. originally in copy dept. of agency; at present with large advertising agency; for store in south; salary $30-$50, depending on future. Address T 476, Tribune.

STENOG.-SECRETARY,

Expert, dependable and efficient who combines brains with ability, desires position where such qualifications are appreciated. Address T 444, Tribune.

SITUATION WTD—EXPERIENCED AND CApable business woman seeks connection with wholesale jobber or mfr. as branch mgr. or sales representative. Address X 127, Tribune.

Professions and Trades.

SITUATION WTD—BY CONSCIENTIOUS, ambitious young lady as Fashion Artist. Phone Douglas 1877.

SITUATION WTD—MARCELLER, BEGINner, grad. of Burnham. Address T 223, Tribune.

SITUATION WTD—MARCELLER, 1 YEAR'S experience; best of refs. Address X 490, Tribune.

SITUATION WTD — RACELLER; BEGINner; Burnham grad. Address S 490, Tribune.

Domestics and Cooks.

SITUATIONS WTD — 2 FRIENDS, PRACT. nurse and pantry or dining rm. woman, would like institutional work together. Wd. 6400, Tribune.

SITUATION WTD—COOKING, HSWK., OR companion; white, Prot. pref.; S. S. or Sounds. N. S.; $20 wk.; ref. Sun. a. m. Dor. 7300, Apt. 616.

SITUATION WTD—COMPETENT, RELIABLE Scandinavian; excellent cook; would like work from 4 p. m. till 8. Ph. Englewood 6 mornings.

SITUATION WTD—LADY'S MAID SEEKS position for the first of Nov. or later, to a lady who is traveling to Europe; best references. Address C C 16, Tribune.

SITUATION WTD—WILLING, RELIABLE woman; as lady's useful companion; sewer, would travel; best refs. Address P 281, Tribune.

SITUATION WTD — HOUSEWORK, COL. girl; refs.; 914 Calumet, 4060.

SITUATION WTD—EX. COOK TO SERVE parties, dinners, etc.; also table decorating; by hour or day. Ken. 10485.

SITUATION WTD—MAID, PLAIN COOK; neat, tidy; city or home nights; sub. or city. Col. Dorchester 5925.

SITUATION WTD—COLORED GIRL, MAID work, hotel or private fam. References. Douglas 3508.

SITUATION WTD—BY A 1ST CLASS COL. woman as cook or gen. hswk. in sm. fam.; no objection to leaving city. Kenw. 5161.

SITUATION WTD—WOMAN WITH CHILD wants light work. for 2 unfurn. rms. Address X 59, Tribune.

SITUATION WTD—MOTHER'S HELPER; ref. yg. girl; best ref.; desirous attending school eves.; $4 per wk. Sup. 6616.

SITUATION WTD—MAID OR HOUSEKEEPer, with family going to California. Have own R. R. ticket. Refs. Republic 9658.

SITUATION WTD—HOUSEWORK, EXPERienced girl; two in family; $15 week. Call Monday, Juniper 5410.

SITUATION WTD—HOUSEWORK, PROTEstant family; permanent place; state wages. Jessie Allen, Hotel Sherman, Chicago.

SITUATION WTD—NEAT COL. GIRL; FIRST class maid or nurse; live on place; good ref. Oakland 2237.

SITUATION WTD — NEAT COL. WOMAN; whole hsl. work; $5 week. Doug. 1206.

SITUATION WTD—2 GIRLS FOR HSWK. eve. and Sat. p. m.

WANTED—SALESMEN.

AN OPENING FOR
3 REAL SALESMEN.

AN OPPORTUNITY FOR
AMBITIOUS SALESMEN.

An Old Established Firm
with Good Business Record
Wishes to Add to Its Sales Force
Two Men Between the Ages of 25 and 35
Who Have Had Some Experience in Selling
Automobile Accessories.
Permanent Positions Will Be Given to Men
Who Can Show Results.
Apply Between 9 and 10 A. M.
Room 1000, 1 N. LaSalle-st.

GUNDLACH ADVERTISING
AGENCY,
440 S. Dearborn-st.

APPLY SUNDAY—TODAY

APRON SALESMAN.

ATTENTION.

An Old Established Firm
with Good Business Record
Wishes to Add to Its Sales Force
Two Men Between the Ages of 25 and 35
Who Have Had Some Experience in Selling
Automobile Accessories.
Permanent Positions Will Be Given to Men
Who Can Show Results.
Apply Between 9 and 10 A. M.
Room 1000, 1 N. LaSalle-st.

ATTENTION!

AUTOMOBILE SALESMEN.

AUTOMOBILE SALESMAN.

AUTOMOBILE SALESMEN.

AUTOMOBILE SALESMEN.

AUTOMOBILE SALESME

WANTED—MALE HELP.
Salesmen, Solicitors, Etc.

BUILDING MATERIAL OR INSULATION SALESMEN.

Men with clean records and sales standing; must have sold lumber dealers; permanent position. Straight salary and expenses, with splendid opportunity for advancement. Address K N 233, Tribune.

CAN YOU QUALIFY AS A "BIG MONEY" SALESMAN?

IS IT NATURAL FOR YOU—

To interview chief executives without leads or appointments?

To force attention and command interest?

To dominate at the rail and throughout an interview?

To sell an idea and close your contract strictly on a "one call" basis?

To recognize a "stall" and turn it into a sale?

To pay your own expenses and finance yourself for straight commission work—where you are shown sixty men are so engaged?

Can you prove you've averaged $5,000 or have $2,000 or above on straight commission in the past five years?

Can you come to us a full fledged dominant salesman able to produce in big way when shown others are doing it? We train in our methods.

Read these commissions earned for September: Johnson, new man, $250 first week; Jones, $750; Smith, $1,000; Brownell, $1,200; Harper, $600; Jordan, $1,160. Jordan made $2,300 in July, plus bonuses. Exceptional months run four thousand dollars and more. Normally normal earnings to the Right Man.

This is not stock, real estate or insurance; exclusive territory; straight commission; weekly settlement, large percentage of renewal with full commission. We are an established industrial service organization, the largest in our line in the country. You carry proof that our service is used and endorsed by thousands of leading firms all over the country in all lines of business.

In replying be sure to give age and experience for past five years, especially last year. References need not necessarily be mentioned, although all replies will be held in strict confidence.

No attention will be paid to letters which do not state age, and experience for past five years of selling experience. Interviews will depend on how you sell yourself in the first letter. Address A F 153, Tribune.

Cash In on Your Spare Time.

Does your weekly pay check stretch? Are you really making as much as your earning capacity by doing a little pleasant work in your spare time without interfering with your present position? Give details of yourself so you can be reached. Address S J 549, Tribune.

CHICAGO SALESMEN.

Fall business makes it necessary to add men to our sales department.

WE ARE LOOKING FOR

well educated middle-aged man who have a good address; men who can work for less than an average remuneration.

YOU

will be financed if employed; are offered a permanent position.

Room 201, 108 N. Michigan.

CITY SALESMAN.

Experienced specialty or merchandise salesman to represent us in this territory. Our line is an easy one to sell and requires no outfit. If you are the man we want, we will be glad to convince you that the proposition is right.

$12,000 PER YEAR

or more to you. Call for interview to Sales Manager in Room 1207, 6 N. Michigan.

CITY SALESMAN.

$200 per mo.; an unusual opportunity for a young man to connect with a company where promotion is rapid. Only those who can qualify need apply to 6548 Cottage Grove.

COAL SALESMEN.

Large retail company has opening for your spare time. Diguified work over phone or by personal calls. No experience necessary. Apply after 5:30 p. m. Room 1018, 135 W. Washington.

COMMONWEALTH EDISON CO.

25 neat appearing men for outside selling; permanent positions for those who qualify. Apply Monday, 9 a. m. sharp at 12 S. Kedzie-av. 4780 Irving Park-blvd. 6245 Normal-blvd.

COMMONWEALTH EDISON COMPANY.

25 neat appearing men to work outside calling on our customers. Permanent positions for those who qualify. Apply, 9 a. m. Monday. Ask for Mr. Walker, Rm. 230 Marquette Bldg.

COUPON SALESMEN—OLD ESTABLISHED loop studio has special offer for coupon salesmen; big commissions. ROOT STUDIOS, 25 E. Jackson-blvd.

COTTON GOODS SALESMAN—Intelligent local salesman with following among retailers, Chicago and vicinity, attractive line cotton dress goods, etc. JEROME HANDEL CO., 100 5th-av., New York.

Diamond Sensation! At Last!

Amazing new discovery of Rajah Gems startles jewelry world. Can be put to acid or file test; stands diamond fire and brilliancy, costing several hundred dollars. Agents making $100 weekly introducing these magnificent gems. Sample sent free. Write quick. RAJAH CO., Dept. 90, Salisbury, No. Dar.

DISTRIBUTOR.

Just got this week. Come and see what I have; old estab. mfgr. now ready to market brand new specialty of unusual merit; sells to banks, merchants, etc.; want man or organization to handle entire territory; big money for little money; live wire can make $2000 to $5000; must carry small stock; only responsible party will be considered. Call or address MARK ROBERTS, 206 N. Randolph, 5th floor.

DISTRIBUTORS—AT ONCE.

New, fast selling necessity. Just out. In demand everywhere. Exclusive territory under contract; easily net $1000 to $2500 weekly; $50 to $100 daily guaranteed. Super-Mfg. Co., 223 N. Wabash, Rm. 204.

DO YOU SMOKE A PIPE?

COULD YOU SELL A GOOD PIPE DIRECT TO PIPE SMOKERS?

You can make easily $500 per month selling the Dr. Charcot Pipe direct to smokers; unlimited field; every pipe smoker interested the moment he sees this pipe; Dr. Charcot's patent cooling cylinder gives you strong and convincing talking point; quality of brier and generous finish an extra that give selling reading at $5; made of prince of the best briers, already broken in by special process; selling helps and follow up letters help you build up profitable business, especially if you can handle agents. Commission very liberal.

The Welsch Distributing Co., Importers, 201 Phoenix Building, Minneapolis, Minn.

DUE TO BIG PUBLICITY

campaign our sales are booming. A position is open for 2 salesmen. If you are afraid of work and satisfied with small pay don't answer this ad. Producers considered. F. O. PATTERSON, 759 McCormick Bldg.

EXCLUSIVE TERRITORY

being allotted on sale of automobile accessory. Patented. Saves time, trouble, and expense. Big seller. Price $2. Chicago salesman wanted. Must be qualified for salesman or agency. P. O. Box 613, Geneva, Illinois.

EXPERIENCED STOCK SALESMEN,

HERE'S YOUR OPPORTUNITY.

Well known, nationally advertised industrial concern wants two good salesmen to sell allotment stock to small investors; must be aggressive, convincing, energetic workers; liberal drawing account; satisfactory service will result in permanent connection; give full details of past experience. Address A F 255, Tribune.

WANTED—MALE HELP.
Salesmen, Solicitors, Etc.

EXTRA PROFITS.

3 traveling salesmen now calling hardware, drug, grocery trade; advertised product; exclusive proposition; handle side. Write Mm. 1909a, 30 N. Michigan, State 1647.

Filing School Salesman

at $3; also magazine and portrait salesman. Address B L, 803, Tribune.

FORD

salesman, who feels his exp. qualifies him for sales executive pos. Write fully in con. to apply. Ford dlr. who will open intern persuasion. Address X 444, Tribune.

FOREIGN SPEAKING SALESMEN.

Several aggressive, neat appearing young men, between the ages of 20 and 25, for outside selling; Polish, Bohemian, or Italian; splendid future, with salary and expenses to start. 315 S. Wabash-av. Ask for Mr. Unger.

FURNACE SALESMAN

wanted by largest and one of the oldest stove plants for territory in Illinois. Also territory in Wisconsin.

Must show successful record selling furnaces wholesale and retail. State age, salary expected; also give references and amount of annual sales for last three years. Address C B 20, Tribune.

GEN. SALES DIRECTOR.

Established firm, owners of 10 subdivs., of which 3 large ones have just been opened on the North Shore, close to lake and trans., sold with all improvements in and paid for, has opening for a live wire organizer and producer in charge, who will be paid 18% or 25% comm. and furnished with large loop offices, advertising, fleet of autos, and fullest co-operation. Address M P 268, Tribune.

Field Supervisors Wanted, Salesmen Wanted.

To operate from established district offices. Special announcement effective Sept. 25, 1924. Your commissions as well as salesmen's paid every day, not semi monthly or monthly. If you have had prior sold clothing before—you can be reached. Address S J 549, Tribune.

FOR

salesman, who feels his exp. qualifies him for sales executive pos. Write fully in con. to apply. Ford dlr. who will open intern persuasion. Address X 444, Tribune.

FOREIGN SPEAKING SALESMEN.

Several aggressive, neat appearing young men, between the ages of 20 and 25, for outside selling; Polish, Bohemian, or Italian; splendid future, with salary and expenses to start. 315 S. Wabash-av. Ask for Mr. Unger.

FURNACE SALESMAN

wanted by largest and one of the oldest stove plants for territory in Illinois. Also territory in Wisconsin.

Must show successful record selling furnaces wholesale and retail. State age, salary expected; also give references and amount of annual sales for last three years. Address C B 20, Tribune.

GEN. SALES DIRECTOR.

Established firm, owners of 10 subdivs., of which 3 large ones have just been opened on the North Shore, close to lake and trans., sold with all improvements in and paid for, has opening for a live wire organizer and producer in charge, who will be paid 18% or 25% comm. and furnished with large loop offices, advertising, fleet of autos, and fullest co-operation. Address M P 268, Tribune.

Field Supervisors Wanted, Salesmen Wanted.

To operate from established district offices. Special announcement effective Sept. 25, 1924. Your commissions as well as salesmen's paid every day, not semi monthly or monthly. If you have had prior sold clothing before—you can be reached. Address S J 549, Tribune.

CHICAGO SALESMEN.

Fall business makes it necessary to add men to our sales department.

WE ARE LOOKING FOR

well educated middle-aged man who have a good address; men who can work for less than an average remuneration.

YOU

will be financed if employed; are offered a permanent position.

Room 201, 108 N. Michigan.

CITY SALESMAN.

Experienced specialty or merchandise salesman to represent us in this territory. Our line is an easy one to sell and requires no outfit. If you are the man we want, we will be glad to convince you that the proposition is right.

$12,000 PER YEAR

or more to you. Call for interview to Sales Manager in Room 1207, 6 N. Michigan.

CITY SALESMAN.

$200 per mo.; an unusual opportunity for a young man to connect with a company where promotion is rapid. Only those who can qualify need apply to 6548 Cottage Grove.

COAL SALESMEN.

Large retail company has opening for your spare time. Dignified work over phone or by personal calls. No experience necessary. Apply after 5:30 p. m. Room 1018, 135 W. Washington.

COMMONWEALTH EDISON CO.

25 neat appearing men for outside selling; permanent positions for those who qualify. Apply Monday, 9 a. m. sharp at 12 S. Kedzie-av. 4780 Irving Park-blvd. 6245 Normal-blvd.

COMMONWEALTH EDISON COMPANY.

25 neat appearing men to work outside calling on our customers. Permanent positions for those who qualify. Apply, 9 a. m. Monday. Ask for Mr. Walker, Rm. 230 Marquette Bldg.

COUPON SALESMEN—OLD ESTABLISHED loop studio has special offer for coupon salesmen; big commissions. ROOT STUDIOS, 25 E. Jackson-blvd.

COTTON GOODS SALESMAN—Intelligent local salesman with following among retailers, Chicago and vicinity, attractive line cotton dress goods, etc. JEROME HANDEL CO., 100 5th-av., New York.

Diamond Sensation! At Last!

Amazing new discovery of Rajah Gems startles jewelry world. Can be put to acid or file test; stands diamond fire and brilliancy, costing several hundred dollars. Agents making $100 weekly introducing these magnificent gems. Sample sent free. Write quick. RAJAH CO., Dept. 90, Salisbury, No. Dar.

DISTRIBUTOR.

Just got this week. Come and see what I have; old estab. mfgr. now ready to market brand new specialty of unusual merit; sells to banks, merchants, etc.; want man or organization to handle entire territory; big money for little money; live wire can make $2000 to $5000; must carry small stock; only responsible party will be considered. Call or address MARK ROBERTS, 206 N. Randolph, 5th floor.

DISTRIBUTORS—AT ONCE.

New, fast selling necessity. Just out. In demand everywhere. Exclusive territory under contract; easily net $1000 to $2500 weekly; $50 to $100 daily guaranteed. Super-Mfg. Co., 223 N. Wabash, Rm. 204.

DO YOU SMOKE A PIPE?

COULD YOU SELL A GOOD PIPE DIRECT TO PIPE SMOKERS?

You can make easily $500 per month selling the Dr. Charcot Pipe direct to smokers; unlimited field; every pipe smoker interested the moment he sees this pipe; Dr. Charcot's patent cooling cylinder gives you strong and convincing talking point; quality of brier and generous finish an extra that give selling reading at $5; made of prince of the best briers, already broken in by special process; selling helps and follow up letters help you build up profitable business, especially if you can handle agents. Commission very liberal.

The Welsch Distributing Co., Importers, 201 Phoenix Building, Minneapolis, Minn.

DUE TO BIG PUBLICITY

campaign our sales are booming. A position is open for 2 salesmen. If you are afraid of work and satisfied with small pay don't answer this ad. Producers considered. F. O. PATTERSON, 759 McCormick Bldg.

EXCLUSIVE TERRITORY

being allotted on sale of automobile accessory. Patented. Saves time, trouble, and expense. Big seller. Price $2. Chicago salesman wanted. Must be qualified for salesman or agency. P. O. Box 613, Geneva, Illinois.

EXPERIENCED STOCK SALESMEN,

HERE'S YOUR OPPORTUNITY.

Well known, nationally advertised industrial concern wants two good salesmen to sell allotment stock to small investors; must be aggressive, convincing, energetic workers; liberal drawing account; satisfactory service will result in permanent connection; give full details of past experience. Address A F 255, Tribune.

WANTED—MALE HELP.
Salesmen, Solicitors, Etc.

HIGH RETURNS.

September commission checks $250 to $2,000; one for you, selling fourfold proposition with 22-year success record; repeat sales, year round proposition. See MR. KNEISLY, Room 341, 127 N. Dearborn-st.

HIGH GRADE SALESMAN—

Exp. selling clubs, cafes, hotels. Address A B 112, Tribune.

HOSIERY SALESMEN—AN AMAZING OFfer! Write for details of our proposition. Our representatives are in a class by themselves. Helix Mills, 396 B'way, Broadway, New York.

INDUSTRIAL SERVICE SALESMEN—
HAVE YOU A CAR?
If SO, BILL JONES!

Why work your head off trying to sell obsolete services when you can turn big commissions in quick time selling "BILL JONES" Philosophy Foster Service? Executives in all lines buy for display and distribution to employes. Enthusiastic testimonials from employers and employes are deeply interested. Your chances of closing prospect, compared with one on similar services. That is enough about ourselves. Write for complete details. PARKER-HOLLADAY CO., 230 E. Ohio, Chicago.

INSURANCE SALESMAN,

Exper. past appearing, hard worker, who wishes to be connected in good No. Side real estate office; opper. to work up own dept. under ideal conditions. Refs. req. Address T M 161, Tribune.

INSURANCE AGENTS—LIBERAL COMMISsions to sell our five dollar annual premium auto accident policy, all risks—renewals accumulative. Write Bickell & Manley, Gen'l. Agts., 4658 Lake Park-av., Chicago, Ill.

INVESTMENTS.

Old and well known investment house specializing in high grade listed securities, wants a man to work in Chicago territory. We want a real salesman, married preferred, who is over 31 years of age. To such a man we offer an opportunity to get into a permanent business and see the earnings increase substantially from year to year and where a splendid future is assured to a hard worker. Experience in investment securities desirable, but we will consider applications from men who have sold other lines for at least five years. We will start the right man on a drawing account if he can furnish gilt-edge references. Write, stating age, experience, full particulars. Address A F 211, Tribune.

Jewelry Salesman, Wholesale

We want a Jewelry Salesman with a strong following among retail jewelers in Indiana, Illinois, Michigan, and adjacent territories for 1925; a remarkable proposition for a real salesman. If you have not sold $75,000.00 or more in one year do not apply. All correspondence confidential.

A. G. SCHWAB & SONS,
Dept. 2, 6th-st.
Cincinnati, O.

LARGE LOOP REAL ESTATE OFFICE

Wants an experienced, competent and well known p. s. broker to affiliate with it. Must be a specialist in loop properties. We are well established and prominently located. Fullest cooperation from the start and he will not be hindered by lack of money. Write briefly of yourself, giving phone number, and we will call and arrange personal interview. Our force knows of this "ad."

WRITE RIGHT NOW.

Address A F 110, Tribune.

LARGE CHICAGO PHOTO-

engraving concern wishes the services of man with successful record.

Our salesmen have been notified of this adv. Address A P 165, Tribune.

LITHOGRAPHIC OR PRINTING SALESman—Exp. in pictorial printing; A1 man can make good connection. State $822 for appoint.

LOT MEN

for St. Petersburg, Fla.; town booming; big tourist year ahead; chance for cash; 10% car required; low price; easy terms; 10% commission; 1,800 lot close in subdivision; every lot less than $1,000; have 3 ground floor offices on main business street; we furnish prospects; selling experience in any line only requirement. Phone our Mr. D. G. Saltzman, State 8700, for appointment Oct. 6.

JOHN E. BATEMAN CO., INC.
St. Petersburg, Fla.

MAN—UNIVERSITY GRADUATE, 1924, TO enter position training for sales with large Chicago firm; $40 per week to start. State age, details of education, and college activities. Address A P 428, Tribune.

MAN—WITH EXPERIENCE AS SALESMAN of varnishes and kindred line specialties, to call on industrial trade customers; splendid opportunity for mfg. concern offering diversified line. Address B B 176, Tribune.

Man—Sales Service Work.

Office specialty concern; salary and commission; every co-operation to right man. LINE-A-TIME MFG. CO., 6 W. Randolph.

MAN—YOUNG; 21 TO 30 YEARS OF AGE; PROMInent local real estate house, for downtown renting; exp. not essential; will consider inexperienced. Address B 155, Tribune.

MAN ACQUAINTED WITH CITY DRUG trade, to sell sundries. Give experience. Address T 103, Tribune.

MAN—RELIABLE, TO SELL GUAR. NURsery stock; spring trade; new methods. Herrick Nurseries, Rochester, N. Y.

MAN — STRAIGHT SALARY TO YOUNG man for real estate branch office; no exp.; must be ambitious. Address A P 427, Tribune.

MEN WHO CAN SELL

We can use a few more men who can SELL. City territory, well known line, with universal consumer demand, perfected productive sales plan, national organization. Can make $50 weekly to start and $75 to $100 by those who become thoroughly organized. Provide training and help for you to make good if you will work. Apply MR. BURDICK, Suite 920 State-Lake Bldg., SUPPORT SOON Monday.

MEN—SEVERAL MEN WHO ARE EMployed to represent us in their spare time. Must be in position to work one hour each day. No canvassing. Work from 9 to 10 a. m. each week with our assistance. Position will be permanent to those who mean business. Suite 1915-1919 S. Dearborn-st.

MEN—PART TIME WORK.
This message is directed to men who are determined to make the most of life and to utilize their spare time to the best advantage. No matter what your present work, if interested in greater financial success address R 400, Tribune.

MEN—
Is your spare time worth money? Then your time reading this ad will be well spent. If you are ambitious to make $5,000 a year we have real men now than we can handle. Call personally at 1 W. Monroe & Co. Mr. Knies, 332, 111 W. Washington-st.

MEN TO SELL DEPENDABLE FRUIT trees and shrubbery; big demand; complete cooperation; commission paid weekly. Write Wilson Nurseries, Box 1, Lockport, N. Y.

MEN—FOREIGN SPEAKING, WITH CARS, to learn the real estate business. Leads furnished. 1010 36 S. State-st.

MEN—NEW ARTICLE; SELLS TO 7 OUT of 10 housekeepers for $1; your profit 45c. Morgan Mfg. Co., 443 S. Dearborn.

MILLINERY SALESMAN WITH COMMIssion basis. Rm. 1104, 32 S. Wabash.

Motion Picture Advertising.

Experienced short length motion picture advertising salesmen and field managers by the pioneer company in this industry. We offer the most attractive proposition alike for salesman, theater, and advertiser. If you know the game and mean business here's the opportunity for you to make from $5,000 to $20,000 per year in real money, dependent upon your ambition and ability. For preferred territory wire or write immediately to THE DIRECTOR OF SALES, THE PYRAMID FILM COMPANY, Dayton, Ohio.

NILES CENTER.

SALESMEN,

SALES MANAGERS,

Look at this! The easiest selling proposition in Chicago. Restricted Niles Center Elevated Extension district lots,

$495 TO $795.

BUSINESS LOTS, $995.

Terms as low as $125 cash, $10 a month.

Closer to station than some properties now selling at two and three times these prices. Big advertising campaign now on. Plenty of live leads for producers. Live wires will find this the biggest money proposition they have worked on in years.

HARRY JACOBI,
OLIVER SALINGER & CO.,
629 First National Bank Bldg.

WANTED—MALE HELP.
Salesmen, Solicitors, Etc.

NEW YORK LIFE INS. CO.

SALESMAN — PERMANENT POSITION; great opportunity; we educate you. Call for Mr. Mackay at Mr. McArthur's, New York Life Ins. Co., 343 S. Dearborn-st., Suite 610.

OIL BURNER SALESMEN

to sell complete automatic outfit for $250 on 10 months' time. Live wires are making $75 to $150. See MR. WEBB, 77 S. 7th-pl. Phone Wabash 3983.

PAINT SALESMAN — BY LEADING NEW York paint manufacturer; young, aggressive; at present employed by local jobber; salary or commission; state full details in first letter. Address A F 283 Tribune.

PAINT SALESMAN.

Experienced; must have large acquaintance Chicago master painters; salary and commission. Address F G 466, Tribune.

PHARMACEUTICAL — TO SELL DISPENSing physicians in N. Ohio. Successful experience desirable; ref. trade. Chicago Pharmacal Co., 645 S. Clair-st.

PORTRAIT SALESMEN.

We want 4 live men of neat appearance and good address to sell on commission in Chicago our exclusive portraits on burial; popular prices; prospects unlimited. 5th floor, 230 S. Wabash.

PRINTING SALESMEN—EXPERIENCED IN handling Gordon and cylinder work; real opportunity for aggressive worker who will be highly paid. Replies strictly confidential. Address F 127, Tribune.

PRINTING SALESMAN — HANDLING about $1,000 of orders monthly to fill executive position in medium sized plant. Address B L 304, Tribune.

PRINTING SALESMAN—WHO CAN SELL the "Line" to the buyer; for such we can deliver an unusual opportunity awaits. MOOR CO., 626 Federal-st.

REPRESENTATIVES—WE NEED REPRESentatives to sell our wonderful line perfect fitting shirts, all styles; prompt deliv.; large com. Robert Adams & Co., Cincinnati.

RESTAURANT AND FOUNTAIN SIDE LINE.

High class equipment specialty for salesmen calling on restaurants, hotels, and soda fountains. Call mornings, Rm. 404, 230 E. Ohio-st.

RADIO PROFITABLE AND EASILY SOLD. Our proposition attractive to real salesmen. No limit to your possible earnings; repeat business alone will make you independent. Our one, three and five tube complete sets with accessories. Write for details how our salesmen are making up to $75 daily, appointing dealers. Salesmen do not have to buy sample radio. Salary and commission collected in territory. NATIONAL STANDARD ELECTRIC CO., A 7, Cedar Rapids, Ia.

RADIO SALESMAN.

We want a man who knows radio and has had experience selling merchandise to dealers. Must be capable of traveling. Address, for a very high grade radio receiver by securing new dealer representation and need not necessarily be over 30 years of age. Only men with good references will be considered. Address B O 153, Tribune.

RADIO SALESMAN

to sell phonograph radios to electrical stores, radio cabinet makers and agents for one of the leading manufacturers; road experience necessary; right opportunity for a competent salesman. Address B O 460, Tribune.

RADIO SALESMEN.

to represent distributor of several best sellers in radio. Liberal proposition to right party. Must know dealers trade. Address B O 177, Tribune.

RADIO SALESMEN.

high grade, that were formerly connected with a local jobber and have a big following with the retail trade in the city and suburban district. Address B O 423, Tribune.

RADIO SALESMEN

With some experience, to call on jobbers and mfrs. Local, and some traveling. State full particulars and salary. Address A B 107 Tribune.

SALESMEN—DEFERRED PAYment plan. State 3146, Capitol, 217 W. Illinois-st.

REAL ESTATE SALES MANAGERS.

I am in a position to offer you 10% on the choicest business and residential property in the Niles Center district, located at Howard-st. and Kostner-av., 2 blks. from elevated station, and at prices below less desirable stuff. Offer limited to 2 sales managers with successful and honest record. Call between 10 and 12 and 2 and 4 and ask for

MR. DITTENHOEFER,
General Manager,
ARTHUR MICHEL & CO.,
1705 Chicago Temple Bldg.
77 W. Washington-st.

REAL ESTATE SALESMEN WANTED.

Real estate experience not necessary. We guarantee you leads. We guarantee you expert help in closing sales. We guarantee to convince you that you will make big money. Come to our office and you will see for yourself. Our men are driving their own cars and did not have cars when they came to work for us. Don't confuse this ad with the general run of ads. We want men who want the opportunity to prove we have a real position and future to offer you. Call at 1016 Rush-st. between 10 and 12 and 2 and 4 P. M.

H. B. COYLE, SALES MANAGER.
KRENN & DATO,
Exclusive agents for
Mrs. Rockefeller McCormick properties.

REAL ESTATE SALESMEN.

YOUR FIRST CALL. BUSINESS GOOD. WE DEVELOP AND FINANCE OWN SUBDIVISION OPENING. GOOD TRANSPORTATION. PRICE INCLUDES SEWER, WATER, AND SIDEWALKS. NOW ON SALE. WE TRAIN OUR NEW SELLING SYSTEM. EXPERIENCED OR INEXPERIENCED MEN. ROOM A, M. TO 1 P. M. AND 2 TO 6 P. M. ROOM 1414, 140 S. MADISON-ST. MR. BERTHELSON, SALES MANAGER.

REAL ESTATE SALESMEN—NOT ORDER takers, but active, ambitious go-getter salesmen. Active connection with one of the west side's biggest real estate organization possible for salesmen who can make the grade. Opening now on our sales staff. Offers need apply. Straight commission in very active territory. Call Berwyn 1841 for appointment.

REAL ESTATE SALESMEN.

Experience only. We have now opened a wonderful subdivision of 1,000 lots. Is your money to be made at once. We have more live, qualified leads now than we can handle. Call personally at 1 W. Monroe & Co. Mr. Knies, 332, 111 W. Washington-st.

REAL ESTATE SALESMEN.

Wanted—Experienced real estate salesmen with machine. Men who wish to work in one of the largest real estate offices on the North-west Side; good location. Hustlers can make money. Address A P 357, Tribune.

REAL ESTATE SALESMEN.

Full or part time, to follow live leads. Exp. unnecessary; one with car preferred; high commissions. Rm. 713, 77 W. Washington-st.

REAL ESTATE SALESMAN.

High class. Room 418 Otis Bldg., 10 S. La Salle.

REAL ESTATE SALESMEN—AN OLD ESTablished downtown firm has opening for a real producer. Address A P 545, Tribune.

SALARY AND COMM. 2 SUBDIVISION MEN.

Will furnish live leads and full co-operation. See Mr. Morrison, 230 S. State-st., Rm. 1708.

SALES SCHOOL.

Krenn & Dato cordially invite the public to attend our sales classes, where we will instruct men and women in the profession of selling real estate.

This invitation is extended regardless of your present employment. Our object is to interest the public in Chicago real estate values, in view of engaging the whole or part time services of men and women qualified to represent us in selling our property.

Classes will be held on Wednesday and Friday evenings from 7:30 to 9 at 1016 Rush-st.

H. B. COYLE, Sales Manager.

WANTED—MALE HELP.
Salesmen, Solicitors, Etc.

REAL ESTATE SALESMEN—8 EXPERIenced, with clean records, for Beverly Hills and Morgan Park improved and vacant property; cars furnished; fine opening. Call MR. DUELL for appointment, Beverly 4700.

SALESMEN. REAL ESTATE.

I am in a position to offer you 8% on the choicest business and residential property in the Niles Center district; located at Howard and Kostner-avs.; 2 blocks from the elevated station and at prices below competitors.

Offer limited to 5 salesmen with successful and honest record.

Our object in paying considerably higher commissions on the easiest selling property today is to attract the highest type of salesmen, who will appreciate ideal working conditions and absolute protection. Will have finished organizing this week, at which time no more salesmen will be hired.

Call between 10 and 12 and 2 and 4, and ask for

MR. DITTENHOEFER,
ARTHUR MICHEL & CO.,
R. 1705, 77 W. Washington.

SALESMEN WANTED.

Men who have been looking for the right opportunity with the right kind of sales organization, managed by the right kind of sales manager and selling the right kind of commodity are the men we want.

Such men, if they have been successful in the past in any line, can increase their earnings with us. This is a well known national organization and there are possibilities for successful salesmen to develop into branch managers.

STATE $174.

Ask for MR. CARMICHAEL.

SALESMEN — ADVERTISING; WITH EXperience selling to banks; if you know the difficulties of selling merchandise to banks in the name of advertising you will jump at the chance to represent a service. (No printing to sell). Which not only actually puts new accounts on the books but keeps them there and no charge is made the banks until the results are produced. References, 3 Chicago banks for whom we produced over 10,000 new accounts in 60 days; $5,000,000.00 for another bank. Applications must give previous experience. Address A H 486, Tribune.

SALESMEN—
New York manufacturers has opening for 2 salesmen to call on department store side line for ill. excluding Chicago; few numbers Infants' Shirts to retail at 25c, 50c; must be on 5% commission. Reply stating references and territory covered. Box A 228 W. 42d-st., New York City.

SALESMEN—THOROUGHLY EXPERIENCED and capable; to travel and sell extracts and fruits to manufacturing confectioners, bottlers and ice cream manufacturers. Territory must be worked; for men we have open; a permanent proposition to the one who can produce results satisfactory to us. Reply by letter only stating for whom worked past two years, how long each one, and territory covered. Address Blanke-Baer Extract & Preserving Co., St. Louis, Mo.

SALESMAN.

Wanted, an EXPERIENCED UNDERWEAR SALESMAN of good character and ability who is acquainted with the retail dry goods trade in Northern Illinois, to whom we can grant a reputable manufacturer of nightgowns and slips. Salary and exp. paid. Only man of ability and experience in these lines need apply. Address A F 104, Tribune.

SALESMAN—THIS IS FOR THE ATTENTION of a young man with good selling ability. Must be a college graduate and must be between 27 and 35 years of age. Salary $1,000 per month and commission. Exceptional will average over $300 per month for the first six months and will soon increase to $10,000 per year. Unless you have qualified as a successful salesman do not answer. Address A F 92, Tribune.

Salesmen—We Educate Men

between the ages of 25 and 40 to sell our product; small salary and com. at start; men with knowledge of accounting and selling methods; a real opportunity to make from $4,000 to $6,000 per year and more. Apply to Kardex. See Mr. Larter.

140 S. Clark.

SALESMEN—2

For city, direct from mfr. to dealer, to sell through the windshield spotlight, stop lights, parking lights, mirrors, etc. Line undersell all competitors. Must have car to carry stock and sell c. o. d. A high class proposition with good money maker. Address S O 469, Tribune.

SALESMEN—BEATS A GOLD MINE; ELECtric sign; sells $15.00; commission $5.00; easy to sell; 100% profit; $1,000 a week; manufacturers of autos, ice cream, etc., for distribution to their dealers or agencies, or several an hour from store to store. Write quick while it's new. FLASHLAMIC, 2130 Hudson, Chicago.

SALESMEN—SELL YOUR SQUARE SUITS. $15.50; all wool overcoats, $19.50; made $3 to $5.00 on each sale; 100 different patterns of cloth; complete line, coats, vests, pants, riding pants, slipons, overcoats, caps, mackinaws, sheepskins, etc. Write today. FIELD CORPORATION, 2556 Wabash, Chgo.

SALESMAN — OLD ESTABLISHED COMpany desires salesman now calling on department store trade in Chicago territory selling specialty on straight commission basis. Write for samples and full selling information, giving territory covered and selling experience. Address A P 434, Tribune.

SALESMEN—MAKE BIG MONEY. INEXperienced men literally cleaning up with new Goodyear Sport Last Long pair. Guaranteed to outwear two pair. Sells on sight. Repeats like wildfire. Write quick for sample and prices. Goodyear Mfg. Co., 38-C Goodyear Block, Kansas City, Mo.

SALESMAN—AN OLD ESTABLISHED MANufacturer of toilet preparations, with some well established trade in Chicago, wants representative to call on hairdressers, department and drug stores; strictly commission; splendid opening for an aggressive man. Write for appointment at once. ROSS MFG. CO., 820 S. 13th-av., New York City.

SALESMEN

to sell Ford cars and trucks; must be willing to work; experience not necessary; steady position if you can qualify, with chance for advancement; trade furnished. Call at 2:30 p. m. UNIVERSAL CAR SALES CO., 1571-73 Milwaukee-av.

SALESMEN—MAKE BIG MONEY TAKING orders for Cadillac made to measure caps of fine woolens. Made 100% rainproof through our "Secret Process." Everybody prefers them. Thirty different fabrics. Many exclusive. Write for Cadillac Cap Co., 606 Woodward-av., Detroit, Mich.

SALESMEN, DISTRICT MANAGERS, CREW Managers—Large Eastern Manufacturer organizing sales force to sell lingerie direct to wearer. Give us an opportunity to show you how to go into business for yourself. Call or write, FRANK HILGRIM HUPPI CO., Suite 1102, 360 N. Michigan-av., Chicago, Ill.

SALESMEN—NATIONAL MANUFACTURER starting sales school Monday afternoon can guarantee more than ordinary remuneration; unusual chance to learn essential business and work into highly paid position. Apply to MR. BAKER, 5th Floor, 310 W. Van Buren-st. 5th Floor, BEFORE NOON Monday.

SALESMEN—EARN $9 TO $16 DAILY selling 8 business necessity to merchants and professional men; 100 per cent profit; rapid repeater; samples free. WENZCO SUPPLY, 42 Wenz Bldg., Syracuse, N. Y.

SALESMEN—TO CARRY OUR EXCEPTIONally fine line of advertising signs, calendars, novelties, fans, etc. Commission basis; good paying proposition. Write for particulars. MAHON NOVELTY CO., Dept. G, Kenton, O.

SALESMAN—FOR CHICAGO AND NEARBY territory; manufacturer needs live wire line novelty bath mats. Easily sold. Liberal commission. Orient Co., 52 E. 34th-st., New York.

SALESMEN—ESTABLISHED NORTH SIDE real estate office under new management is in need of 2 salesmen; good men will find this a real opportunity. HARDIN, 7366 Greenview-av., 9-12 today.

SALESMEN — TRAVELING FOR FACTOries; straight 20% com. to sell fine china, sacred pieces to Dept. stores, jewelers, gift shops; terr. Iowa, Wis., Minn., Missouri. Address X 212, Tribune.

SALESMEN—OR SIDE LINE WITH WHOLEsale hardware; following, for safety knife or grass hook; blade folds into handle; eliminates competition; commission basis. 205 Hill Chanteau, Akron, Ohio.

SALESMEN—MAKE FROM $150 TO $300 weekly with our specialty; others doing it; all cities of dealers buy; big commission. JAMES FIELD CO., Davenport, Iowa.

SALESMAN—HIGH CLASS, OLD EST.; COMmission bus.; wants 1 poultry, 1 port salesman; give details of last position. Address A P 426, Tribune.

SALESMEN—FIVE; UNIQUE R. E. PROP.; appearance and ability warrant draw, sect. 509 Butler Bldg.

SALESMAN—FOR METAL LAMPS; MAN who calls on factories, gift, furniture houses. Call J. Rudolph, 544 W. La Salle-av.

SALESMEN—COUNTY RIGHTS NOW BEING awarded; extraordinary opportunity. Write MR. GORDON, 213 Griswold-st., Detroit, Mich.

SALESMEN — TO SELL GASOLINE AND oil. Splendid oppor. for men acquainted with the trade. Phone Brunswick 3069.

SALESMEN—DEADLY EARNED $1,653 last month; no experience; we show you. ARCTIC SIGN, 2126 Hudson, Chgo.

SALESMEN—FAMILIAR WITH THE SALE of one-piece window envelopes. EAGLE ENV. CO., 1322 S. Wabash.

WANTED—MALE HELP.
Salesmen, Solicitors, Etc.

SALESMEN—TWO SALES-

men between 25 and 35 years of age, with personality and business experience, to sell an old established line of food products to the retail grocery trade. Replies to receive attention must state age, height, and full details of past business experience. Personal interviews arranged only through correspondence. All information given strictly confidential. Position permanent. Compensation, salary. Fidelity bond required. Address Sales Department, H. J. HEINZ CO., 342 N. Western-av., Chicago.

SALESMAN—MAKE MORE MONEY; $5 TO $15 daily showing men's Union Made, tailored to measure all wool work and dress pants. Sells made $35 second day without previous experience; many others doing as well; every man will shop a prospect; high quality, all styles, 33 beautiful patterns, all standard colors and mixtures. Dress pants to match coat and vest. Work pants in jeans and corduroy; extreme liberal proposition; exclusive territory; no experience necessary. You get paid every day. New field, little or no competition. Simple instructions make selling easy. Nothing heavy to carry. A gentleman's job. Write today for full information. HUTCHINS PANTS COMPANY, Dept. D, 316 E. 5th-st., Cincinnati, Ohio.

SALESMEN.

Salesman wanted to sell Chase Furwove Motor Coats in every city and town in the United States.

A splendid opportunity for live men to earn from $60 to $150 per week. For particulars write to THE OWEN COMPANY, 59 Chauncy-st., Boston, Mass.

SALESMEN—ONE OF THE LARGEST LIFE Insurance companies has an opening in Chicago for two men with or without experience, which enables you to build a permanent, profitable business, paying from $5,000 to $10,000 yearly. The men who will be selected for our agency will be the finest in Chicago, must have successful records in other lines and highest references. This opportunity should be investigated by every successful man over 30 to 60, who has reached his earning limit in his present business or profession. State full particulars. Address A F 124, Tribune.

SALESMEN. SOLON FIELDMAN,

The great trainer of salesmen has been secured by us at a very high figure for Tuesday night, Oct. 7th, at 7:45 p. m. Free for salesmen. Don't fail to come. You will have an opportunity to meet with some of the livest organizations in Chicago.

SCHULENBURG ORGANIZATION,
Wrigley Bldg., Michigan-av. entrance.

SALES MANAGER.

We have an opening for a keen

WANTED—MALE HELP.
Salesmen, Solicitors, Etc.

SALESMEN,

IF YOU HAVE A CAR AND CAN SELL TO THE FARMERS, READ THIS.

A $300 necessary equipment sold on more than a year's time without interest. Leads itself readily to demonstration. We will pay your expenses and will train you with men who can sell 2 out of 3 demonstrations. If you can do the same it will make you $350 a mo. Prefer men who have had experience selling to farmers. You work direct for the largest manufacturing company of this kind in the business. Want men in Minnesota, Wisconsin, Illinois and Indiana. Address R. M. VAN BEUREN, 340 McKnight bldg., Minneapolis, Minn.; C. A. ANDERSON, Insur. Trade bldg., Milwaukee, Wis., and A. WILLIAMS, 613 Peoria Life bldg., Peoria, Illinois.

J. B. COLT CO.,
1001 MONADNOCK BLDG.,
CHICAGO, ILL.

SALESMEN.

Experienced traveling salesman wanted by the largest stove plant in the world for territory near Chicago.

While stove and furnace experience preferred, it is not necessary, but only high grade traveling salesmen who have had a successful experience selling high grade merchandise need apply.

Prefer a representative that is acquainted with the hardware and furniture trade in the territory mentioned.

Line consists of Gas Ranges, Oil Ranges, Coal Stoves and Ranges, Combination Ranges, Oil and Pipeless Furnaces.

State age, salary expected, class of goods sold and final sales for last three years. Also give references. Address C B 21, Tribune.

SALESMEN,
OR MEN DESIRING TO
ENTER THE SALES FIELD.

It makes no difference, as we train you quickly with new and unusual sales plan, on which new men can easily make $40 per week.

If you are willing to work, call for interview Monday, 9:30 to 11:30 and 1 to 4.

W. & H. WALKER, INC. 58 W. Jackson.

SALESMAN.

If you are an experienced advertising salesman don't fail to answer this ad. It means real money for you. Something new. Address S J 629, Tribune.

Salesmen with
Resourceful Arguments

can find a permanent connection with a successful mfr. of a most meritable patented product; no competition; 4,800 flat buildings equipped with it now; Chicago territory open; each flat building owners are prospects; each sale pays $35 to $150 com.; men with real estate or specialty experience are very responsible; will train to do business; about 2 weeks; experience and phone necessary for attention. Address A F 67, Tribune.

SALESMAN,
U. S. Chamber of Commerce.

For permanent special sales work; territories Illinois, Michigan, Indiana, Wisconsin and Minnesota. Ph. Mr. Hussey, Franklin 2389, for appointment.

SALESMAN—WONDERFUL OPPORTUNITY
five min. to sell men's suits to retail stores direct; no delivery; every dealer will recognize big profit makers and buy easily; large income assured for man who will work conscientiously; samples ready. Call Hirsh-Wickwire, 8 Auburn, 67 E. 11th-st. New York City, N. Y.

SALESMEN — EVERYBODY'S RUGS ARE soiled; that's why our patented rug cleaner sells at every home; saves work; saves rugs; sells for $5.50; good commission; exclusive territory; if you can't sell one at every house in the block, return sample and your deposit at once. Address Sales Manager, 102 23d-st., Milwaukee, Wis.

SALESMEN.

Experienced men at once for good all year proposition with opportunity for steady advancement. We want only ambitious men of integrity who are looking for sound, permanent connection. Apply Monday. Room 615 First National Bank Bldg.

SALESMAN — RESIDENT, WITH ESTABlished trade and following, to sell a good line of children's, misses and ladies' dresses, from $3.75 to $8.75; will advance against commission.

MORGANSTERN GARMENT CO.,
615 N. 9th-st., St. Louis, Mo.

Salesmen—$25-$30-$35-$40

Suit or overcoat made to measure; no charge for extra size, fancy or a try-on. Best line in Chicago; no experience needed; big commission. RAAB BROS., Wholesale Costume Tailors, 127 N. Dearborn-st., R.1414.

SALESMEN—TO SELL FORD CARS AND trucks; must be willing to work; experience not necessary; steady position if you can qualify, with chance for advancement; leads furnished. Apply between 1 and 2:30 p. m. UNIVERSAL MOTOR CO.,
1571-73 Milwaukee-av.

SALESMAN—LARGE, UP TO DATE PHOTO engraving plant, union, has opening for salesman to handle established line of work; he can prove worthy of same. Wonderful opportunity for such man. Correspondence strictly confidential. Address A M 156, Tribune.

SALESMAN,

Calling on delicatessens and butchers, to sell low priced slicing machine; liberal proposition. AMERICAN HOME OUTFITTERS, 3918 Lincoln. Buckingham 2615.

SALESMEN WHO HAVE SOLD STOCKS, bonds, real estate or insurance, and have ability to get business can make a connection that will pay them a good return. Only men willing to work need answer. Address A F 213, Tribune.

SALESMAN

to sell tea machines in Wisconsin territory. Prefer one having had experience in selling meats or dairy products. Good future for right party. Address A F 214, Tribune.

SALESMAN—TO REPRESENT ONE OF THE leading manufacturers of Axminster rugs and carpets; commission basis; liberal proposition and permanent connection for the right man. Room 207, 286 5th-av., New York City.

SALESMAN—TO REPRESENT ONE OF THE leading manufacturers of medicine cabinets and kindred lines; commission basis; permanent connection and liberal commission to the right party; looking for a big future. Room 207, 286 5th-av., New York City.

SALES MANAGER.

Man with proven ability to direct a sales force, selling products of national reputation. Call State 8750, ask for MR. FISCHER for appointment.

SALESMEN — TO SELL CORN, WHEAT clover and alfalfa farms; will pay good commission. Write us for particulars.
WEISENHORN LAND CO.,
1303 Peoria Life Bldg., Peoria, Ill.

SALES MANAGER

for out of town; single; state experience and salary expected; also salesmen for city; give phone number. Address Y G 293, Tribune.

SALESMEN—10 TO CALL ON BEAUTY shops; over 30 years old; $10 to $20 per day. Call Sunday 10 to 5 p. m. Monday all day. 105 N. Clark-st. Room 226. J. W. REYNOLDS.

SALESMEN—AN ESTAB. PHARMACEUTical house has opening for live, aggressive salesmen with following. Apply 2429 W. Roosevelt-rd., Monday and Tuesday, 3:30 p. m.

SALESMAN—FURNITURE; EXPERIENCED in upholstering and interior decorating; good proposition for the right man for branch store. Lawrence Furniture Shop, 2409 Lawrence.

SALESMEN — WELL EDUCATED, well dressed, for high class, dignified sales position; sales experience desirable, but not essential; hard work and clean cut character chief requisites; $75 to $150 weekly. Room 312, 4750 Sheridan-rd.

SALESMAN—LADIES' SILK UNDERWEAR, calling on corsetiere and specialty shops in Chicago and surrounding territory; must have following. Call Sunday morning 10 to 12, Hotel Sherman. Inquire for Mr. Kais, and Monday, Room 1, Market-st.

SALESMAN—SINGLE MAN, GENTILE, TO travel with me and sell; leave city at once. Experience unnecessary. Salary and commission. See Sales Manager, Rm. 300, 300 S. Wabash.

SALESMEN—EXPERIENCED, FOR CITY and out of town trade, to carry a full line of leather goods for premium and resale purposes; state exp. and ref. Address S H 433, Tribune.

SALESMEN—MAKE $5 PROFIT ON AN INvestment of $3 and lay foundation for big repeat business; every automobile and truck owner a good prospect; spare or full time; owner a good prospect; spare or full time; Moto Spring Sales Co., 248 5th-av., New York.

SALESMAN — EXPERIENCED CARPETrugs; Indiana, Illinois; for New York jobber with Chicago show room; standard line; territories well known mills. Address T 211, Tribune.

SALESMAN — A DISTRIBUTOR WITH EXcellent line of specialties to sell to garages will come in touch with him: fifty-fifty basis. Address B L 343, Tribune.

SALESMAN—FOR CORRESPONDENCE AND personal canvass. Drive on South Side. Advancement possible. Call Tuesday, Wilson & Bennett, 6632 S. Western-av.

SALESMAN—FOR NEW AND USED STORE fixtures; salary to exp. man. Address A 169, Tribune.

SALESMEN — BUILDING MATERIAL TO work evenings or spare time; $10 to $15 a week commission. Address B O 184, Tribune.

SALESMEN—HIGH CLASS, WITH CAR, TO call on auto dealers. Call Monday between 9-12, 1716 Michigan-av.

JUNIOR SALESMAN—TO SELL FACTORY to consumer in Chicago; excellent opportunity. Address A F 188, Tribune.

SALESMEN—CALLING ON HAIRDRESSING shops can make big money. Ready selling article, phone 0049.

SALESMAN—STAPLE ARTICLE USED IN almost every business on every desk; big profit 50%. Commission. Address A F 190, Tribune.

SALESMAN—CITY, TO CARRY APRONS AS side line. Commission. Cleveland 4302.

SALESMAN—RETAIL COAL; SOUTH SIDE. Address B O 185, Tribune.

WANTED—MALE HELP.
Salesmen, Solicitors, Etc.

SALESMAN.

MANY A MAN IS MAKING THIS BECAUSE OF LACK OF OPPORTUNITY TO DISPLAY HIS ABILITY.

WE HAVE AN OPENING ON OUR SALES STAFF FOR A MAN WHO IS DESIROUS OF ENTERING A LONG LASTING BUSINESS. EXPERIENCE NOT AS ESSENTIAL AS ARE HONESTY, INTEGRITY AND ABILITY TO WORK. TO THE MAN WE SELECT WE OFFER A LARGE SUCCESSFUL ORGANIZATION AND REAL CO-OPERATION FOR PERMANENT EMPLOYMENT. APPLY IN PERSON, FATER & CO., 22 W. MONROE-ST., 1103-4 MAJESTIC BLDG.

SALESMAN

The man must be sufficiently mature and yet young enough to be enthusiastic, teachable, and irrepressibly energetic; age between 30 and 40.

He must have actual specialty sales experience, preferably in the marketing of a service, and should have proven himself qualified to gain entree to and sell the biggest type of industrial executives.

This organization is well established, of national prominence, with offices in the principal centers of America. We are leaders in the industrial field rendering a service of undisputed worth to the larger manufacturing companies and public utilities.

The remuneration will be commensurate with performance and every co-operation will be given to enable the salesman to succeed to the utmost.

Kindly give complete business history in first letter, together with personal description. Address A F 184, Tribune.

SALES MANAGER—THE MANUFACTURER of a nationally known line of washing machines needs a man to build up and handle a retail sales crew for one of the largest electrical firms in this section. This man must have had good experience, not only in selling washing machines, cleaners, or other electrical appliances at retail but also in hiring, training and managing salesmen. Compensation will be salary and bonus on basis affording substantial earnings to a producer. Reply by letter, giving full details of past experience; compensation desired, references, etc. All correspondence will be held in strictest confidence. Address C C 23, Tribune.

SALESMEN.
Free School of Life Insurance
Salesmanship.

Are you anxious to equip yourself for a good paying position? Many of our men during the first year have made from $5,000 to $10,000; older men more. No capital experience or college required.

Wide field of operation for men of all ages and walks of life. Address A F 200, Tribune.

SALESMEN.

EARN $75 TO $150 WEEKLY.
SELL SUPERLUXITE ECONOMY SUITS
$12.50. UNION MADE TO MEASURE;
SAMPLES FREE. WASH, SNAG TESTS.
ALSO BOYS SUITS; SEVERAL PATTERNS;
COMMISSION UP TO $6.25 PER SUIT.
NO CLOTHING EXPERIENCE NECESSARY.
APPLY ROOM 805, 8 S. DEARBORN-ST.

SALESMEN.

Wake up, subdivision salesmen, and take advantage of your opportunities. Three blocks from the heart of business section of Niles Center; residence and business lots, $495 and $995. A cleanup for a go-getter. Plenty of good leads and cooperation. See me at once. M. Alpert, 630 First Natl. Bank Bldg.

SALESMEN—
DETROIT is just beginning the biggest real estate development in its history; our properties, close in, are located along the line of Woodward Highway, 25 miles long and 204 ft. wide, with 4-car lines; big advertising campaign starts Oct. 1; real producers will clean up; state experience.
ROBINS LIMITED, 200 MAJESTIC BUILDING, DETROIT, MICHIGAN.

SALESMEN.

Entirely new proposition, dignified and different from anything you have considered; you can earn $20 to $50 per day with modern, high class specialty; neither insurance, real estate, bonds or any similar line.
Call Oct. 7 & 8 or 9, MR. SMITH, Rm. 125 Drexel Arms Hotel, 39th and Drexel.

SALESMEN,

Jewish, over 30 years of age, to represent the largest Jewish publishing house publishing the Jewish Encyclopedia. No experience necessary. We train you so your average earnings are from $75 to $125 weekly. Apply JEWISH PUBLICATION SOCIETY, 17 N. Wabash-av. from 1 to 2.

SALESMEN

for new specialty; 4 weeks' work; can make $20-$35 per day; man with car and crew of girls can make $50 per day and up; commission basis; $50 per week for worth while; no experience necessary. 106 N. La Salle-st., suite 20.

SALESMEN—EXPERIENCED, HIGH GRADE specialty men; no others need apply; demonstrated their ability to earn $10,000 or more a year; prefer men who have had experience with advertising, financial or service, including age, nationality, and experience. This is not a book, land, or insurance proposition. Address A F 176, Tribune.

SALESMEN—WHO CAN SELL MOTOR trucks of an old established line, in capacities from one to five tons. We want men who are worth at least $5,000 a year. Remuneration will be a small salary and commission. In answering give past experience, present connections and telephone number if possible. Address F K 164, Tribune.

SALESMEN.

ATTRACTIVE ADVERTISING PROPOSITION

with excellent future to men who are ambitious; large income to those who qualify. See Mr. Meigs after 3 p. m. at Fish Furniture Co., 822 W. 63d-st.

SALESMEN—WE WANT 2 MEN WHO ARE willing to work hard to make good money. Present earnings $70 to $100 per week a week. Must be willing to travel. A large, exclusive territory. Steady positions with an old reliable house that is increasing its already big business. The best line in the line. The David J. Molloy Co., 2857 N. Western-av.

SALESMEN—PHOTO-ENGRAVING, PROMInent Chicago organization offers exceptional opportunity — drawing account and commission — art studios and electrotype foundry part of equipment. You must be capable and strictest confidence. Address A F 214, Tribune.

SALESMEN—WITH CARS, TO CALL ON GArage trade, representing a Pennsylvania tool corp., on commission; only men accustomed to earning $3,000 a yr. or better need apply. Call Monday 9:30 to 11:30 a. m. and 2 to 4 p. m. Ask for Mr. Marsh, 1809 W. Chicago-av.

SALESMEN — IN OR OUT OF JOB. ARE you earning $5 to $10 day extra, introducing new feature combination pencil pen, direct to public; purchasers' name engraved in gold article; special needed; particulars free. Combination Pencil-Pen Co., 246 5th-av., New York.

SALESMAN—ROAD, FOR CHICAGO WHOLEsale house; one now travelling and tired of the road; a salesman who has been selling ladies' novelties and ready to wear dry goods and specialty stores will be considered for inside selling; salary only. Address T 75, Tribune.

SALESMEN—LARGEST COMPANY IN ITS line needs salesmen capable of successfully meeting executives. Must have good appearance and handle a working knowledge of accounts and credit granting you may qualify for permanent lucrative position. Address A F 203, Tribune.

SALESMAN — COMPLETE TERRITORIAL protection for qualified salesman to call on automobile trade and represent manufacturer of $12.50 line of 22 years, to sell staple fabric accessories. State qualifications and references. THE CLEVELAND TOP AND SPECIALTY CO., Cleveland, Ohio.

SALESMEN — HIGH CLASS SPECIALTY men familiar with hardware, paint and glass trade, for Chicago and suburbs. Must own and drive car. Liberal arrangement for real salesman who can produce. Phone for appointment. B. S. MEYERS CO. Sen. 2515.

SALESMEN — WELL EDUCATED, well dressed, for high class, dignified sales position; sales experience desirable, but not essential; hard work and clean cut character chief requisites; $75 to $150 weekly. Room 312, 4750 Sheridan-rd.

SALESMAN—LADIES' SILK UNDERWEAR, calling on corsetiere and specialty shops in Chicago and surrounding territory; must have following. Call Sunday morning 10 to 12, Hotel Sherman. Inquire for Mr. Kais, and Monday, Room 1, Market-st.

SALESMAN—SINGLE MAN, GENTILE, TO travel with me and sell; leave city at once. Experience unnecessary. Salary and commission. See Sales Manager, Rm. 300, 300 S. Wabash.

SALESMEN—EXPERIENCED, FOR CITY and out of town trade, to carry a full line of leather goods for premium and resale purposes; state exp. and ref. Address S H 433, Tribune.

SALESMEN—MAKE $5 PROFIT ON AN INvestment of $3 and lay foundation for big repeat business; every automobile and truck owner a good prospect; spare or full time; owner a good prospect; spare or full time; Moto Spring Sales Co., 248 5th-av., New York.

SALESMAN — EXPERIENCED CARPETrugs; Indiana, Illinois; for New York jobber with Chicago show room; standard line; territories well known mills. Address T 211, Tribune.

SALESMAN — A DISTRIBUTOR WITH EXcellent line of specialties to sell to garages will come in touch with him: fifty-fifty basis. Address B L 343, Tribune.

SALESMAN—FOR CORRESPONDENCE AND personal canvass. Drive on South Side. Advancement possible. Call Tuesday, Wilson & Bennett, 6632 S. Western-av.

SALESMAN—FOR NEW AND USED STORE fixtures; salary to exp. man. Address A 169, Tribune.

SALESMEN — BUILDING MATERIAL TO work evenings or spare time; $10 to $15 a week commission. Address B O 184, Tribune.

SALESMEN—HIGH CLASS, WITH CAR, TO call on auto dealers. Call Monday between 9-12, 1716 Michigan-av.

JUNIOR SALESMAN—TO SELL FACTORY to consumer in Chicago; excellent opportunity. Address A F 188, Tribune.

SALESMEN—CALLING ON HAIRDRESSING shops can make big money. Ready selling article, phone 0049.

SALESMAN—STAPLE ARTICLE USED IN almost every business on every desk; big profit 50%. Commission. Address A F 190, Tribune.

SALESMAN—CITY, TO CARRY APRONS AS side line. Commission. Cleveland 4302.

SALESMAN—RETAIL COAL; SOUTH SIDE. Address B O 185, Tribune.

WANTED—MALE HELP.
Salesmen, Solicitors, Etc.

SALESMAN.

Our wholesale contract dept. requires an experienced man to sell furniture, rugs, and other furnishings to hotels, clubs, and apts. Apply Supt.'s office, 8d floor.

W. A. WIEBOLDT & CO.,
"A Good Place to Work."
Milwaukee-av. at Paulina.

SALESMEN — UNUSUAL OPPORTUNITY for 5 real producers to arrange free trial installations of coal saving device; NOT AN OIL BURNER; 25% coal saving guaranteed; sells for $25; attractive to experienced salesmen. Apply Room 420, 155 E. Superior-st.

SECURITIES SALESMEN.

Experienced high grade men capable of interviewing and selling business and professional men the finest North Shore property for investment purposes. A big campaign just starting. You can make a clean up before the Holidays. Much more money being made now in the Real Estate business than in the Securities business. Plenty of live, qualified leads furnished. Full co-operation in closing sales. This is the oldest and largest Real Estate firm in Chicago. You are bound to make big money immediately. Call or address at Co., 111 W. Washington-st. Mr. Ward.

SELL GREETING CARDS.

UNUSUAL OPPORTUNITY to earn $50 to $75 weekly selling PERSONAL GREETING CARDS. Full or spare time. Weekly pay. Earnings start at once. Experience unnecessary. Get details, Dept. 119, John A. Hertel Co., 316 W. Washington, Chicago.

SELL CHRISTMAS CARDS.

Salesmen—$50-$75 wkly. handling our personal de luxe genuine engraved Xmas cards. Exp. not neces. For details write Rickard, Consumers Bldg., Chicago.

Several High Class Salesmen

for western territories: A1 proposition; comm. average $150 per wk. Rm. 40, 106 N. La Salle-st.

SHELLED NUTS,
CHOCOLATE COATING

salesman, familiar with these lines and intimately acquainted with buyers; opportunity to share in profits of this department. Address C B 5, Tribune.

SHOE SALESMAN—SIDE LINE; 20 STYLES women's specialty shoes stocked in widths. Address C B 5, Tribune.

SIDELINE SALESMEN MAKING SMALL towns; $25 to $100 weekly extra; new idea. Men only; no collecting, no samples to carry. State line carried and territory covered. Application by mail only. Keeney & Sons Co., Dept. 20, 700 E. 40th-st., Chicago.

SIDE LINE SALESMEN — AUTOMOTIVE line; exclusive territory; line of appointment. Call Calumet 5479 Maremont Auto Ignition Co., Inc., 2120 S. Michigan.

SPECIALTY SALESMEN.
$10,000 to $15,000 Annual Earnings.
LIVE-WIRE GO-GETTERS

to place exclusive agency contracts with dealers for distinctive nationally advertised line on new acquisition sales plan. Applicant must have exceptional past sales record to get order itakers. Give experience and phone. Address B L 340, Tribune.

SPECIALTY SALESMEN.

Those having premium adv. experience preferred; men, ladies, married or single, over offered country merchants. Big commission. Big money maker for salesmen who can sell first visit. Act quick for choice territory. Phone Ackley, Atlantic Hotel, for appointment today.

SPECIALTY SALESMEN OR AGENTS — 100% profit; write for particulars. Sample 25c. Essex Co., 213 Webster, Cincinnati, O.

$15-$30 DAILY SELLING "SWINGUP." Great accident preventer; every auto driver wants one; 100% profit; free offer. Industrial Development Corp., Bridgeport, Conn.

SALESMEN — ELIMINATE DIRT; JOB practical new product for the home; repeater; 200% profit; write for particulars. Sample 25c. Lord Co., 740 W. Superior, Cleveland.

A BUSINESS OF YOUR OWN—MAKE AND sell message boards; no paint; no paper; no checkerboards. Sign. Large booklet FREE. E. PALMER, 130 Wooster, Ohio.

LATEST NOVELTY SIGN—READY SELLER to all stores; 200% profit. Write today for free sample and particulars. National Signs, 41 E. 28th, New York.

GENUINE GOLD LEAF LETTERS—ANY one can put on store windows; guaranteed never tarnish; large profits. Free samples. Metallic Letter Co., 435-E N. Clark, Chicago.

SELL BOOKS BY MAIL; USE OUR MONEY making circulars as one-hour spare time; 50% profits on sales; particulars free. ELFCO, 525 N. 5, Dearborn, Chicago.

AGENTS—NEW PROFITABLE PLAN. BIG money maker for 10 cents; sample outfit free. Write quick. Mailer-Payne Mfg. Co., 209 Sudbury-st., Boston.

AGENTS COINING MONEY; $1.40 PROFIT every 2 sales; sample 25c; credit; exclusive territory; $15 daily easy; exp. unnec.; free samples. Worcester Monogram Co., Worcester, Mass.

AGENTS — $25 DAILY EASY SELLING bonanza for 10 cents; sample and selling invention reduces price; big profit. Fraser & Baldwin, 393 Cherry-st., Philadelphia, Pa.

NEW AMAZING SEWER PIPE SAMPLE can free. Sensational! Different. No capital. Get our story here. Write quick! EDWIN EARLE, Salisbury, N. C.

AGENTS — MAKE BIG PROFITS SELLING guaranteed hosiery direct to wearer; good income assured steady workers. Write today. F. & N. MFG. CO., Delphos, Ohio.

AGENTS — COIN MONEY SELLING OUR new 5 piece kitchen set; every housewife wants one; write about them; send for free offer. MFGR., Box 67, Medford, Mass.

AGENTS—ONLY RAINCOAT MADE GUARanteed to wear 2 years or new one free; $40 to $100 weekly; sample coat furnished. Write for particulars. Sample coat furnished. Write for particulars. Sample coat furnished. Write for particulars.

WANTED—FEMALE HELP.

Stores and Offices.

ADDRESSERS, ETC.; HIGH RATE PIECE work. See MR. J. METAK, 2040 Van Buren, 2d fl.

ATTRACTIVE POSITIONS

For girls over 16 years of age, being proof of age.

PRICERS AND BILLERS.
JUNIOR CLERICAL.
EXPERIENCED TYPISTS.

SHIPPING DEPT.

Can use a number of women 18 to 35 years of age to wrap or weigh packages for mailing.

SEARS, ROEBUCK & CO.,
Homan-av. & Arthington-st.

A

BETTER AND BIGGER OPPORTUNITY

presents itself to the young woman looking to establish herself in a life profession where advancement is limited only by personal ability. THE TELEPHONE OPERATOR realizes this ambition. There is also a liberal salary paid while learning.

Girls over 16, with grammar school education, should consider these points well. Apply TUESDAY MORNING.

ILLINOIS BELL TELEPHONE COMPANY,
311 W. Washington-st.,
9th floor.

A1 STENOGRAPHER.

High sch. or college education. $22.50 per wk. to start. Opportunity for advancement. Rm. 40, 106 N. La Salle-st.

ASSISTANT BOOKKEEPER—YOUNG LADY for accounts receivable and accounts payable; federal tax records. Prefer Morgan Park; typing and adding machine operator. BRUNSWICK-BALKE-COLLENDER CO., 4300 Division-av.

ASSISTANT BOOKKEEPER AND STENOGRAPHER—State age, experience, and salary expected. Address G 155, Tribune.

BILLER.

Wanted—Young lady with experience on billing on Underwood typewriter.

L. KLEIN,
Halsted, 14th and Liberty.

BILL CLERK

for wholesale tailoring house; must have 2 years' tailoring experience, able to operate Underwood billing machine; steady position; good salary; state age and exper. Address T G 297, Tribune.

BILLER.

Experienced fanfold operator; neat appearing; 21 to 25 years of age, for permanent position. Addressograph-Multigraph Underwood Typewriter Co., 917 S. Wabash-av.

BOOKKEEPER-STENOG.

I want the best stenographer-bookkeeper to be had up to $60 per week; business in real estate; must have initiative and executive ability. Write fully, giving details. Strictly confidential. Address A 430 Tribune.

BOOKKEEPER.

Experienced G. L., who has handled general ledger, cash, cost and customers' ledger; hours 8 to 5:15; Saturday, 8 to 12. State age, references, experience and salary to start. Address B M 512, Tribune.

BOOKKEEPER-STENO.

CHARLES TEA CO.,
5213 S. Halsted.

BOOKKEEPER—FOR BRANCH STORE SYSTEM: must be accurate and capable of assuming responsibility; references required; some experience essential. Address C O 122, Tribune.

BOOKKEEPING MACHINE OPERATOR — Underwood.

LOREN MILLER & CO.,
4728 Broadway.

BOOKKEEPER—OFFICE IN DRAKE HOTEL district; neat, accurate, and good penmanship; state salary desired; call mornings and phone number. Address H L 310, Tribune.

BOOKKEEPER—YOUNG WOMAN THOROUGHLY experienced; must be accurate, capable of assuming responsibility and come well recommended. Apply 172 N. Green-st.

BOOKKEEPER—O. E., EXPERIENCED AND competent. Must operate typewriter. This is a good chance for right person. Stamping Co., 1421 Carroll-av., Galvin Grove.

BOOKKEEPER [ASST.] AND STENO.—FOR dairy farm 17 miles from Chgo. 3 in office. Good board and rm. on premises; good pay if efficient. Call Monday, 1128 S. Adams.

BOOKKEEPER — EXPERIENCED.

STATIONERS' ENGRAVING CO.,
Carroll-av. and Central-pk.-av.

BOOKKEEPER — TYPING AND GEN. OF. fice printing office exp. pref. Address A H 460, Tribune.

BOOKKEEPER AND STENOGRAPHER—FOR general office; general knowledge and salary. Address A C 288, Tribune.

BOOKKEEPER AND STENOGRAPHER — State experience, salary. Address Y G 296, Tribune.

BOOKKEEPER AND STENOGRAPHER—EXperienced. Apply 6301 S. Halsted-st.

Burroughs Bookkeeper.

Young lady, experienced Burroughs bookkeeping machine operator, for customers' ledgers; must be rapid and accurate poster.

E. J. BRACH & SONS,
4850 W. Kinzie-st.

BURROUGHS BOOKKEEPING MACHINE Operator—For bank in Rogers Park. Ph. Rogers Park 9052.

CASHIERS and INSPECTORS

Apply
THE FAIR,
State, Adams, and Dearborn.

CIGAR CLERK—EXPERIENCED; SALARY and meals. Apply Sunday a. m. to Mr. Sadler, Lexington Hotel, Michigan-av. and 23d-st.

CIRCULAR INCLOSERS.

Temporary work; $3 per day start; 8:30 a. m. Monday. Chicago Auto Trade Ass'n. 1005 Michigan-av.

CLERK

for general office work; must be experienced; Englewood manufacturing concern; hours, 8 to 5. Saturday, 12.

THE WASHBURN CO.,
6126 S. La Salle-st.

CLERK.

Young lady, 20 to 25 yrs., for permanent position in sales dept.; hours 8:30 to 5:15. Saturday 12:30. AMERICAN SCHOOL, Drexel-av. and 58th-st.

Comptometer Operator

who is also a typist, for permanent position; North Side insurance office; Protestant. State age, salary, and experience. Address B B 208 Tribune.

CORRESPONDENT.

Excellent opportunity for alert young lady with dictaphone experience, who can dictate original letters. One with manufacturing and shorthand experience preferred, not absolutely essential. Replying, state experience, education, age, telling what salary desired, etc. Address A A 281, Tribune.

DICTAPHONE OPERATOR.

Experienced; wholesale distributing concern. Columbia Graphophone Co., 624 S. Wabash-av. See Mr. Wilcka, 2d fl.

DICTAPHONE OPERATOR — EXPERIENCED, with quality. U. S. Leather Goods Co., 504 S. Wells-st.

EDIPHONE OPERATOR.

Rel. and steady worker. State age, exp. ref. sal. wanted. Address A F 207, Tribune.

GIRLS

for order department; must be 16 years old or over. Apply ROTHACKER PUBLISHING CO., 2341 South Park-av.

GIRL, 16-17 YEARS,

For hospital stock books; must write good hand and be accurate at figures. LAMBERT CO. OF ILL., 2617 S. Ashland-av.

GIRL—TO OPERATE CORD SWITCHBOARD and do light office work; 5-day week; steady work; good opportunity; perm.; West Side; state pay rec., age, and salary expected. Address A 477, Tribune.

GIRL—TO KEEP STOCK RECORDS; typing essential; good opportunity to right party; permanent position; give full details first letter; state age, experience, and salary expected. Address A 475, Tribune.

GIRL—18 YEARS, EDUCATED, FOR FILing and billing with large concern; good permanent position; reference; only. GOLDBLATT'S & CO., 1300 W. Madison-st.

GIRL—FOR DENTIST'S OFFICE, APPLY bet. 10 and 2 Sunday; Rm. 1539 Field Annex, Jackson-blvd. and Dearborn-st.

GIRL—YOUNG, FOR FILING AND TO ASsist switchboard operator. GEORGE F. TOWLE & CO., INC., 228 S. Franklin.

GIRL—18 YR. OLD, FOR OFFICE; MUST live in Rogers Park; $15 per week to start.

GIRL—EXPERIENCED, FOR FOLDING CIRculars. Room 722, 326 S. Clark-st.

GIRL—GENERAL OFFICE WORK; $14 TO start. Rogers Park 1438.

WANTED—FEMALE HELP.

Stores and Offices.

GIRLS.

Monday morning we can place 15 girls and young women in our merchandise and shipping depts., clerical, filing, checking, packing, etc. No experience necessary. Apply ready to go to work.

BERNARD HEWITT & CO.,
910 W. Van Buren-st.

GIRLS—OFFICE.

We have several positions open in our general offices for experienced and inexperienced girls over 16.

CHICAGO MAIL ORDER CO.,
2919 Indiana-av.

GIRLS and YOUNG WOMEN, with or without experience, for permanent positions IN OUR OFFICES. MONTGOMERY WARD & CO., 618 W. CHICAGO-AV.

GIRL—16, FOR OFFICE WORK; EXPERIence not necessary; one in own handwriting, stating salary expected. Address B D 330, Tribune.

Inserters—Card Mailing.

Piece work basis. Big pay. Room 977, 535 S. Clark-st.

JEWELRY AND SILVERWARE

Saleswoman wanted experienced on above lines; good earnings. Steady position to competent woman.

L. KLEIN,
Halsted, 14th and Liberty.

LADY—YOUNG, TO KEEP STOCK RECORD before; for large paint manufacturer; must be accurate; not afraid of work; state age, salary, phone. Address S S 351, Tribune.

LADIES—YOUNG, FOR CLEAN, PLEASANT work in quality shop; good salary; need apply 109 S. Clark, or 67 E. Adams-st., 9 to 11 a. m.

LADY—WELL ESTABLISHED BUSINESS house has exceptional opening for well educated, energetic lady; permanent; splendid salary. Write P. O. Box 293, Chicago.

LADY—YOUNG, OVER 25; GRIFFIN; FOR leading gold filing; typ. or office; salary $25 per wk. Address F 94, Tribune.

LADY — YOUNG, TO TAKE CARE OF A cleaning and dyeing store. Ref. req. Mrs. Hall, 919 S. Paulina.

LADY—TO TAKE CHARGE CLEANING AND dyeing shop; evenings. Address B O 437, Tribune.

LADY—YOUNG, FOR TOILET GOODS DEpt.; exp. Home Drug Co., 448 S. Wabash.

LADY—EXPERIENCED, INTELLIGENT, FOR installment furniture store; must be neat writer, quick and accurate at figures, and able to take own trial balance. STRAUS & SCHRAM, 1444 W. Madison.

Posting Machine Operator.

Must be experienced on Moon Hopkins machine. Address C 285, Tribune.

SALESWOMEN
for
Millinery,
Coats,
Suits,
Muslin Underwear,
Hosiery,
Infants' Wear,
and various other departments. Apply
THE FAIR,
State, Adams, and Dearborn.

SALESWOMEN

for our contingent sales force. Will consider those who can work a few hours a day or a few hours a week.

Apply
THE FAIR,
State, Adams, and Dearborn.

SALESLADIES,

Experienced, to work on North Side. Those living on North Side preferred; salary and commission. Apply

F. B. GEORGE CO.,
131 So. State-st.

SALESLADIES,
First class, experienced.
MAURICE MENDEL,
28 S. Michigan-av.

SALESWOMEN,

Experienced, for novelty, jewelry, ladies' hosiery and Butterick patterns; permanent; good salary. FORBES PRATT & CO., 1046 Wilson-av., at Broadway.

SALESLADY,

Experienced for first class dressmaking and millinery establishment. Castberg, 934 E. Michigan-blvd.

SALESLADIES.

Ladies ready to wear store; high salary and commission; must be experienced. Apply 24 floor, D. S. Kemles & Co., 201 S. State-st.

SALESLADIES—FOR OUR CLOAK AND suit department; experience not necessary; short hours or part time. Apply Supt.'s Office, Leiter Bldg. Stores.

SALESLADY.

Experienced in ready to wear. Apply at once. Auditorium Apparel Shop, 436 S. Michigan.

SALESLADIES—REID, LADIES' READY TO wear; must be able to sell; salesrooms, Heidner Fashion Shop 4023 Lincoln-av.

SALESWOMAN — YOUNG LADY EXPERIenced in selling Victor records. Apply at once, 6918 S. Halsted.

SALESLADY—FIRST CLASS READY TO wear; prefer one with alteration ability. 4010 Lincoln-av.

SALESLADIES — PART OR FULL TIME. Call Monday store, 2348 S. Horne-av.

STATISTICAL CLERKS.

An insurance company is looking for several young ladies with college training to go important statistical work. Address S J 347, Tribune.

STENOGRAPHER—COMPETENT; PREFER to one with credit or collection dept. experience; salary $30; state age and qualifications. Address X 483, Tribune.

STENOGRAPHER-EXP.

With knowledge of bookkeeping. Hoviand-Sardeson-McColm Co., 206 W. Adams.

STENOGRAPHER — GENERAL OFFICE work, able to handle corr.; small office; $18 to start. Apply 8:30 to 10. 4 to 5. Room 204, 54 W. Illinois-st.

STENOGRAPHER — EXPERIENCED AC curate and rapid. Must be well educated, refined an appreciate splendid working conditions. 1000, 360 N. Michigan-av.

STENOGRAPHER — EXPERIENCED; $25 per week to start.

WILMOT MFG. CO.,
430 S. GREEN-ST.

STENOGRAPHER—EXPERIENCED; GOOD salary, including lunch. South Side; 12 minutes from loop; convenient to all cars and L. Address A F 1116, Tribune.

STENOGRAPHER — WITH BOOKKEEPING knowledge preferred. BECKMAN-DAWSON ROOFING CO., Arro. Ill., or phone Monday 10 Summit 1028.

STENOGRAPHER—BETWEEN 22 AND 25 yrs.; exp.; good at figures. No bkpg. Small loop office. Good salary to start. Address A F 1119, Tribune.

STENOGRAPHER — EXPERIENCED AND bright, capable of operating switchboard in small office; good salary to start. Address A F 1120, Tribune.

STENOGRAPHER—H. S. GRAD, UNIVERsity pfd.; refined, cultured; excellent opportunities above average in every material advance, above average in every material advance, above average in every material advance,

WANTED—FEMALE HELP.

Agents.

WOMEN OF REFINEMENT.

BOTH LOCAL AND OUT OF TOWN CAN EARN FROM $10 TO $25 per day exhibiting a very reasonably priced and reasonable article with an irresistible appeal to every woman. No capital or experience necessary; Mr. Stog runs required for concert on sample from which your sales start right. Handy down payment; we finance your contracts. Deliver and collect. Call or write AT ONCE for particulars. HANDY OUTFITS CO., OUTLET BUREAU, Suite 1823, 36 S. State-st, Chicago, Ill.

GREAT APPEARING WOMEN.

Have office space for 6 women over 35 years of age who want the best teachers that can employ, also the remuneration; experience not necessary; must talk intelligently; I will teach you the rest.

This is a high grade North Shore proposition where you come in contact with the best of people. Apply to Mrs. Steele, Room 1506 Otis Bldg.

Miscellaneous.

LADIES.

This advertisement should have a special appeal to nurses, teachers, demonstrators, or in fact, any lady who has had a grammar school education and desires to make more money between now and Christmas. This is not a selling position. This is our busy season and I need several ladies to assist me. As for salary, don't let that bother you, if I am convinced that you are the one I want your earnings will run in excess of $50 per week. Call after 10 a. m.

MANAGER LADIES' DEPT.,
ROOM 918,
77 W. WASHINGTON-ST.

ATTENTION,

WOMEN!

Women of business ability for permanent position to assist manager for a large New York corp. opening a branch in this city; applicants must be of neat appearance, over 25 and ready to begin work immediately; experience not necessary, as we train you; start at least $18 per week with our addition al bonus; five age, education, ph. no. Address O 155, Tribune.

PRACTICAL NURSE, ATTRACTIVE POSITION.

open at once for woman with nursing experience in case especially interested in children; must be over 25 with fair education, pleasing personality and ambitious to work; permanent position; attractive salary; no limit to advancement for right qualifications. Apply Mon. morning 9:30, 1203 Capitol Bldg., 159 N. State.

A NATIONALLY KNOWN CHICAGO CORporation offers unusual opportunities for first settled ladies with tact and personality to become established in California, Florida, Denver, and New Orleans. $50 weekly with transportation paid. Commissions in addition insuring $3,500 to $6,000 annually. Special consideration will be given refined women of character, between ages of 30 and 45, who are permanently established. 104 S. Michigan-av. Suite 521. ASK FOR MRS. DEXTER.

ELEVATOR OPERATOR.

White; not over 5 ft. 4 in. tall. Apply court entrance, 2d floor, McAvoy, 615 N. Michigan-av.

WOMAN — AN UNUSUAL OPPORTUNITY offered college woman to enter new field; profession in which women excel; must have soundness of energy and enthusiasm; a real life work for humanity, and to be very loyal; by such applicant we offer opportunity to earn $2,000 to $3,000 first year and unusual advancement. Call for Mrs. Burkett, Room 1009, 360 N. Michigan-av.

WOMEN — WITH CLEAN RECORDS in addition, no experience necessary, interesting; full or part time. Apply 4344 Sheridan-rd., between Sunday and Monday.

OLD ESTABLISHED LOOP specialty office for coupon sales, commissions, BOOT STUDIOS, 64 E. Lake-st.

3 LADIES WITH A GOOD car to rent, and demonstrate a patent sweeper. 1545 Belmont-av.

HOUSE TO HOUSE. AP. at 6422 Cottage Grove-av. Johnson.

SHIELDS AND ENGLOSsman radiators. Phone Marquette 7100.

CALLING ON HAIRDRESS: must make big money; ready sell. 1040 Roscoe.

LESWOMEN WANTED.

opening for about 10 middle aged women for fine selling organization, who want full time. For this right person we can assure that they will surpass any working capacity. Phone positions many to call at Room 303, 326 W. Madison-st.

RENN & DATO,

Exclusive Agents for the Mendelssohn-McCormick Player Pianos.

REPRESENTATIVE—WOMAN WITH high ability can make profitable connection; unusual opportunity; sale of lead pencils for advertising use or part time; liberal commission basis; must have car. Colonial Pencil Co., 135 S. Clinton-st.

OUTSIDE SALARY AND commission. Polish speaking preferred but not necessary.

CHICAGO PIANO CO., 218 S. Wabash-av.

EVERYWHERE, TO SELL Xmas Cards; 50% comm. Art Eng. Co., 117 N. Wells, Chicago.

YOUNG LADY FOR OFFICE WORK. Apply Mon. morning 9:30, 1203 Capitol Bldg., 159 N. State.

(3) EXCLUSIVE LINE beauty parlors, waist shops. Exclusive territory. Call drawing room, 77 W. Wabash, Rm. 204.

SALESLADIES,

for orders for fine line aprons. Address A-F 150, Tribune.

TWO; WINTER IN FLORIda; good personality; workers come ladies preferred; want Address T 76, Tribune.

A GOOD SIDE LINE FOR A calling card and country store. State rights to right party. Particulars. The Vestrap Co.

EVERYWHERE; TO SELL frocks direct to wearer; no risk; earn $35 weekly; all or spare time. WRITE TODAY. Pickwick Mfg. Co., Ind.

WANTED—TWENTY TO FIFTY DOLlar men with moderate effort; entirely legitimate and one you will be proud of. Call 2 to 4 P. M. MR. SMITH, Congress Hotel and Annex.

— WITH CLEAN RECORDS in addition, no experience necessary, interesting; full or part time. Apply 4344 Sheridan-rd., between Sunday and Monday.

OLD ESTABLISHED LOOP specialty office for coupon sales, commissions, BOOT STUDIOS, 64 E. Lake-st.

3 LADIES WITH A GOOD car to rent, and demonstrate a patent sweeper. 1545 Belmont-av.

HOUSE TO HOUSE. AP. at 6422 Cottage Grove-av. Johnson.

SHIELDS AND ENGLOSsman radiators. Phone Marquette 7100.

CALLING ON HAIRDRESS: must make big money; ready sell. 1040 Roscoe.

LESWOMEN WANTED.

opening for about 10 middle aged women for fine selling organization, who want full time. For this right person we can assure that they will surpass any working capacity. Phone positions many to call at Room 303, 326 W. Madison-st.

RENN & DATO,

Exclusive Agents for the Mendelssohn-McCormick Player Pianos.

REPRESENTATIVE—WOMAN WITH high ability can make profitable connection; unusual opportunity; sale of lead pencils for advertising use or part time; liberal commission basis; must have car. Colonial Pencil Co., 135 S. Clinton-st.

OUTSIDE SALARY AND commission. Polish speaking preferred but not necessary.

CHICAGO PIANO CO., 218 S. Wabash-av.

EVERYWHERE, TO SELL Xmas Cards; 50% comm. Art Eng. Co., 117 N. Wells, Chicago.

YOUNG LADY FOR OFFICE WORK. Apply Mon. morning 9:30, 1203 Capitol Bldg., 159 N. State.

(3) EXCLUSIVE LINE beauty parlors, waist shops. Exclusive territory. Call drawing room, 77 W. Wabash, Rm. 204.

SALESLADIES,

for orders for fine line aprons. Address A-F 150, Tribune.

TWO; WINTER IN FLORIda; good personality; workers come ladies preferred; want Address T 76, Tribune.

A GOOD SIDE LINE FOR A calling card and country store. State rights to right party. Particulars. The Vestrap Co.

EVERYWHERE; TO SELL frocks direct to wearer; no risk; earn $35 weekly; all or spare time. WRITE TODAY. Pickwick Mfg. Co., Ind.

WANTED—TWENTY TO FIFTY DOLlar men with moderate effort; entirely legitimate and one you will be proud of. Call 2 to 4 P. M. MR. SMITH, Congress Hotel and Annex.

— WITH CLEAN RECORDS in addition, no experience necessary, interesting; full or part time. Apply 4344 Sheridan-rd., between Sunday and Monday.

OLD ESTABLISHED LOOP specialty office for coupon sales, commissions, BOOT STUDIOS, 64 E. Lake-st.

3 LADIES WITH A GOOD car to rent, and demonstrate a patent sweeper. 1545 Belmont-av.

HOUSE TO HOUSE. AP. at 6422 Cottage Grove-av. Johnson.

SHIELDS AND ENGLOSsman radiators. Phone Marquette 7100.

CALLING ON HAIRDRESS: must make big money; ready sell. 1040 Roscoe.

TRADE SCHOOLS.

WANTED Women to Learn a Business of Happiness

The happiest occupation in the world is showing women how to improve their appearance. It brings happiness to them. It brings satisfaction and fortune to you.

Learn in Few Weeks.

You can learn this business of happiness in a few weeks of fascinating work. First we teach you how to improve your own personal appearance. That brings happiness to you. Then you learn how to improve the appearance of others. That brings happiness to them.

Complete Course—Easy Terms.

Complete course in Facial and Scalp Treatment, Shampooing, Manicuring, Marcel, Water and Permanent Waving, Hairdressing, Electrolysis. Attractive surroundings. Easy terms.

Our course of training is scientifically recognized and prepares you to pass all state examinations. You get both practical and theoretical training; a big advantage over the shop taught operator.

Earn Big Money.

The time is past when women have to be content with meager earnings just because they are women. In almost any point on the map we have a Marinello Shop Owners earning from $3,000 to $20,000 a year in a highly respected calling. More salaried positions open for trained Marinello graduates than we can fill.

FREE.

All Cosmetics, Creams, Lotions, etc., are supplied free during full training period.

Day and Evening Classes.

Write for catalogue and complete booklet or phone Superior 3741.

SHOP OWNERS:

Private instruction, new ideas to meet changing fashions and conditions.

MARINELLO SYSTEM,

800 Tower Court, Chicago.
"MARINELLO BEAUTY AIDS USED ALL OVER THE WORLD."

WOMEN.

Help your husbands. Times have changed. It is almost impossible for a man to support his family on a moderate salary alone. We will help you to get a home and assist your family with cash in your spare time. Between 9 a. m. and 1:30 p. m. for an interview. L. H. YATES, Room 812, 81 E. Madison-st.

THIS POSITION WILL PAY OVER $200 A month to man or woman; applicants with good education and believing they have business ability. Must be entirely unincumbered, ambitious to work up to our $3,000 positions. Age 30-45 preferable. Your personal application thoughtfully and courteously considered. MR. RODGERS, 913 Garland Bldg.

WOMAN—CHRISTIAN BUSINESS WOMAN or teacher, unincumbered, good education and personality, with Sunday school or church work preferred, permanent position; $2,000 first income. Community success. Write fully, giving phone. MR. GENRICH, 2301 Prairie-av., Chicago.

WOMAN — AN ATTRACTIVE POSITION open for ex-teacher or ex-teacher, or one especially interested in children. Age 30-45. Pleasing personality, high school graduation and $200 per month to start. Unsuccessful person $200 or more a month. Give age, education and phone number. Address P O 670, Chicago.

WOMEN—FOR PLEASANT OUTSIDE ADvertising work 10 interview housewives; no selling; no experience necessary; hours 8:30 to 4; salary $3 per day; no Saturdays. Steady permanent position with advancement; requirements, age 25 to 30, education, grammar school; must be neat in appearance. Call Monday and Wednesday, 768 W. Van Buren.

WE HAVE A $2,500 POSITION WITH AD vancement to offer an ambitious, well educated woman; must be experienced; will go south for the winter if desired; not house to house canvassing; only very capable women considered. Interview 9 to 12 only. Private phone if possible. Address M G 563, Tribune.

BOHEMIAN, SWEDISH, OR GERMAN WOMEN.

Opportunity to earn $50 per week if you can talk any of the above languages. See manager, Rm. 1708, 220 S. State.

WOMAN—UNDER 40, WITH INITIATIVE and personality, for order department publishing house. Teacher experience preferred. Unusual position, not clerical. Permanent and will pay $200 or more monthly to successful person. Age, education and phone number. Address H 170, Tribune.

WE HAVE AN OPENING IN OUR ORganization for a college or normal trained woman, between 28-45 yrs., possessing personality and willingness to work for liberal salary for one who qualifies. In reply give age, phone number, and outline of previous exp. Address A F 169, Tribune.

TEACHER OR WOMAN — WITH EQUIVAlent education; a high grade position for a high grade woman; offers an opportunity of from $50 a week to start; unlimited for rapid advancement. Give telephone. Address Z L 214, Tribune.

WOMEN WHO DESIRE THE SERVICES OF refined, educated women to act as telephone sales representatives in Chicago, suburbs; applicants must be residents of their respective communities; state exp. phone. Address S J 535, Tribune.

TEACHER—BRIGHT, HIGH CLASS, EXP. grade or primary teacher or ex-teacher for educational work; state salary and qualification. Be very explicit regarding qualifications and salary. Give references. Address Z D 253, Tribune.

Nurses—School Teachers.

For women or others in various lines, who have spare time and desire to earn $25 a week or more. Sell me your spare time. See MR. WHITE, Rm. 713, 77 W. Washington-st.

GIRLS, 16 OR 17, NOT APPEARING GIRLS, age 19-30, to wk. in 1st class hotel and cafe as wardrobe attendants; must be trustworthy; ref. not necessary; sd. pay, steady wk. Call bet. 10 a. m. and 2 p. m. or address Mr. WOLF, 106 N. La Salle-st., Rm. 30.

LADY—WELL EDUCATED, ACTIVE, OVER 25, with good address, to solicit subscription dept. of publisher; $4 daily guaranteed necessary; good pay and perm. Call 10-12 Mon. Mr. Weakley, 508 S. Dearborn, S.1240.

LADIES—WE WANT SEVERAL OVER 20 years of age, for special work 3 evenings each week from now until Christmas. Will not interfere with home duties or regular employment. Address A 250, Tribune.

GIRL—FOR WORK IN SEED LABORATORY. Must be high school graduate. Call Monday, 9 to 12 in Seed Miss Tribune.

VAUGHAN'S SEED STORE, 615 W. Randolph.

WOMEN—CAN YOU SPARE 3 HOURS A day? Selling Christmas cards with name printed is profitable. ARSCHMANN CO., 811 Locust, Philadelphia, Pa.

MODELS — EXPERIENCED.

134 S. Market-st., 4th floor.

ONE ENJOYING OUTDOOR LIFE IN COUNtry, near Dunes, to give 4 or more hrs. of spare time. Write Solomon Real Estate, Chesterton, Indiana.

WOMEN—WITH GOOD STANDING, FOR practical nursing in fine homes; $15 to $20 per week; call Wells Institute, Sund., 6208 Winthrop-av. Take Broadway car or L.

TEACHER.

Party wishing to take private lessons in Spanish evenings. Address A F 179 Tribune.

LADIES—MAKE EXTRA MONEY AT HOME; spare time; tint cards. Easily learned, 1624 Castlewood Bldg., Stone, 6547 Cottage Grove.

TEACHER—DOMESTIC SCIENCE IN SOcial center; part time; 13 hrs in building. Address A F 180, Tribune.

LADIES—(3) GOOD PERSONALITIES TO share results of prosperous business. Rm. 1708, 30 So. State-st.

I WILL PAY YOU $10 FOR 10 MINUTES of your time; give phone number. Address A F 164, Tribune.

WOMEN—WHITE, INEXPERIENCED (4), for special demonstrating work; full or part time; pay $3 a day. Call 1 to 3 P. M. 1 to 3 P. M. 1 to 3 P. M.

TO RENT—ROOMS—NORTH.

IRVING PARK-BLVD., 930, 1ST—TO RENT —Lady alone, pleas. rm., kitch. priv. $8; rem. lady or mgr. cpl. 2 blks. Sher. sta.

RUSH-ST., 923 — TO RENT—$3-$6. ROOMS. steam, electric; walking distance.

RUSH-ST., 921 — TO RENT—DOUBLE FRT. rooms, steam heat, hot water.

RUSH-ST., 1037, 1ST APT.—TO RENT— Pleasant single rm.; walk. dist.

SEELEY-AV., N., 3416—TO RENT—NICE room in privy. fam., $8.

SHEFFIELD-AV., 2035—TO RENT—LGE. frt. rm.; elec. and st. ht. for 2, rents only; $5. Call Graceland 4407 L. Burke.

SHEFFIELD, 2027—TO RENT—LG. FRT. R. elec., stm., $7 for one; $10 for two; gentlemen; nr. L. and surf. J. R. Bailey.

SHEFFIELD-AV., 2943—TO RENT—FRONT. airy rm.; exc. trans.; priv. fam. Ullmark.

SHERIDAN, 4314—

HOTEL YORK.

$10 week up; newly decorated rooms.

SHERIDAN, 4716—TO RENT—ROOMS.

PANTHEON ARMS.

Beau. fur., sep., dbl., $6-$11; kitchnt., $12-$15; maid service.

SHERIDAN, 655, BET. PINE GROVE-LAKE.

LAKE SHORE ARMS—RMS.

NEWLY DEC. ROOMS, $7, $10, $15 WK.

SHERIDAN-RD.—TO RENT—HIGH GRADE accommodations, strict, priv., for 2 or 3 gentlemen of refinement; also room for 2 kitchen rooms both frt., priv. bath; in fam. of 2 blks. Loyola exp. Rogers Park 7611.

SHERIDAN, 4037—TO RENT—COZY sep. frt. rm.; ex. trans.; refs.; pri. fam.

SHERIDAN, 5356, 3D—TO RENT—NEATLY fur. outs. rm. adj. bath; pri. fam.; all trans.

SHERIDAN, 4747—TO RENT—NEW FURN. frt. rm., side rms., bus. w. piano, $5-$6.

SHERIDAN, 5101—TO RENT—BEAUT. FRT. rm., well furn.; $7.50; Arg. exp.

LAFAYETTE-PKWY., 909, APT. 2—TO RENT —Nice lg. r. adj. bth. for 1 or 2; pri. fam.; nr. Lincoln, Lawr., La Salle, Sher. cars. 2958.

LAFAYETTE-PKWY., 915—TO RENT—SIN-gle and double rm.; also hskpg.; bus, la.

LAKESIDE-PL., 847, BROWNSTONE APTS.— To Rent—New and clean; just opening; rooms, $3 and up; 1 and 2 room kitchenettes with private baths; $15 and up; excellent trans.

LAKESIDE-PL., 906, E. OF SHERIDAN, 1ST Apt.—To Rent—Large, nicely furn. rms., priv fam.; L. bus lines. Sunnyside 0829.

LAKESIDE-PL., 827, 2D—TO RENT—LGE. bright rm., suit. 2; gd. trans. Edg. 4539.

LAKESIDE-PL., 816—TO RENT—LG. OUTS. r., w. beds, $11; r. w.; op. bath; Law. L.

LAKESIDE, 810—TO RENT—ATTR. RM., 1 or 2; ideal loc.; ex. trans. Kinsley.

LAKESIDE-PL., 934, 2D—TO RENT—LGE. frt. rm., b. and c. water; wk. or mo.; 2 blks. Sher. sta.

LAKEWOOD, 5650—TO RENT—2 OUTS. rms., south exp., adj. bath; suit, rm. or 2 cents; reas.; ¼ blk. Loy. ex. Roy. Pk. 7782.

LAKEWOOD-AV., 5546, APT. 1—TO RENT— Two large new light housekeeping room; home cmfts.; ref. ex.; ex. trans.; reas.

La Salle-st., North, 1205-07.

Large single and double rms., newly dec. and furn., all outside rms. run wat. elevator; $8 to $14. Also large 3 rm. kits.; $20.

LA SALLE, N., 1643—TO RENT—FUR. rms.; steam ht., electric light; hot and cold running water.

LA SALLE, N., 1124, APT. 4—TO RENT— Lg. rm. for 1 or 2 gents; $5 and $7; stm.

LA SALLE, N., 1322—TO RENT—LGE. dbl. frt. rm.; elec. and st. ht.; $10; 2 gents.

LAWRENCE-AV., 1024—TO RENT—STE-erland inn under new management; newly furn. rms. with r. w., $5 up.

LAWRENCE-AV., 2007—TO RENT—LGE. sunny rm., priv. family; overlooking lake; 1 or 2 gents; bus, l. and surf.

LAWRENCE-AV. AT LAKE—TO RENT—FR. fam., 1 or 2 front rms.; con. bath; porch; exp. L.; bus; $7; 1 blk. Wilson L.

LAWRENCE, 829, 1ST—TO RENT—LOVELY rooms, $5; also hskpg. suites; bus; L.

LELAND, 625—TO RENT—UNUSUAL RMS. for refined people; bright, clean, plenty hot water; reas. Wilson exp. bus.

LELAND, 818, 2D—TO RENT—ATT. RM., adj. bath, $7; quiet, homelike; exc. trans.

LELAND, 835—TO RENT—BEAU. RM., adj. bath, near bus and L; priv. fam.

LOYOLA, 1159, 2D—TO RENT—BUS. MAN, Gentile; sur., la. bus.

LUNT, 1427, 1ST—TO RENT—NICE RM., gent; small fam.; $5; refs. req. Shel. 8393.

MAGNOLIA-AV., 4730—TO RENT—LGE. frt. rm., overlooking park; nr. bath; newly furnished, suitable for 1 or 2 business men; nr. Lawr. or Wilson exp., bus and surf.

MAGNOLIA, 4510—TO RENT—PLEAS. rooms, running water; in kept house; —locality pleasant and convenient; near express transportation.

MAGNOLIA-AV., 4719—TO RENT—SINGLE room to couple; private bath; $7 for man or lady. Mrs. Smith.

MAGNOLIA, 4438, 3D—TO RENT—LARGE attractive front room, pri. fam., 1st class home. Sunnyside 0829.

MAGNOLIA-AV., 5868, 3D—TO RENT—2 LG. lt. frt. rms., single or en suite, near Thorndale L sta. Sunnyside 7255.

MAGNOLIA, 4456, 1ST—TO RENT—FRONT room; suitable for 1 or 2; gas, bath, phone.

MAGNOLIA, 5069, 1ST—TO RENT—LG. RM., stm. ht. Bryn Mawr L; Gent. Rav. 4075.

MAGNOLIA, 4425, 2D—TO RENT—NICELY furn. rm., adjoining bath; priv. fam.

MAGNOLIA, 4616, 1ST—TO RENT—NICELY furn. lg. frt. r., suit 1 or 2; $6; ½ bus.

MAGNOLIA-AV., 4510, 2D—TO RENT— Bedrm. and living rm. for 2; piano; will ex.

MAGNOLIA, 4556, 2D—TO RENT—PLEAS. rm., gentleman, priv. fam. Edg. 2212.

MAGNOLIA, 4520—TO RENT—PLEASANT front room for 1 or 2; Wilson L.

MAGNOLIA, 4609, 3D—TO RENT—2 RM. frt. suite; cpls. or gent; $15 blk L. surf.

MAGNOLIA, 4720, CORNER—TO RENT— Nice Furn. rm., gents pref. Edge. 0821.

MAGNOLIA, 4453, 1ST—TO RENT—ATTR. rm.; 2-3 bus. girls; all trans. Ardmore 0832.

MAGNOLIA, 4513, 3D—TO RENT—LRG. rm., adj. bath; closet; pri. fam.; $7.

MAGNOLIA, 4657—TO RENT—SUITE, TWO con. fl. rs.; wall bds.; nr. cln. Wil. L. b. s.

MALDEN, 4448, 3D—TO RENT—LARGE AT-tractive room in high class apt. for business woman; Wilson exp. Sunnyside 0829. Call Sun. or eves. Ravens. 0823.

MALDEN, 4721, NR BROADWAY AND LAW-rence—To Rent—Something new; rooms for lovers of good home; pri. fam., lake, bus and surf. Prot. Wellington 4470.

MALDEN-ST., 4727—TO RENT—FRT. RM., suitable for 2; stm., ht.; $7; newly dec.; near Wilson L. and N. Sheridan-rd. cars.

MALDEN, 4654—TO RENT—COZY LIGHT quiet rm. excel. trans.; reas. Pri. fam.

MALDEN, 4546—TO RENT—BEAUT. FRT. dbl. rm.; tw. b.; pri. lav.; reas. Trl. 8. bus.

MALDEN, 4635—TO RENT—LGE. FRONT rm. with twin beds; well furn.; excel. trans.

MARGATE-TER, 939, 2D—TO RENT—BEAU-ty r., sun. p., for 2or 3; Argyle exp., bus.

MELROSE, 531, 1ST—TO RENT—OUTSIDE room; suitable for 1 or 2; $10 blk L.

MICHIGAN, N., 753, APT. 2—TO RENT— Mod. ige. front rm.; walk. dist. Grace. 4636.

MICH.-BLVD., N., 831—TO RENT—BEAUTI-ful lg. rm.; quiet home. Sup. 1710.

MICHIGAN, N., 1007, APT. 2—TO RENT— Nicely furn. rm.; fam.; L. bus. Delaware 2362.

MICHIGAN, N., 845—TO RENT—ATTRAC. rms.; with bath; nr. Drake and lake.

MILTON, 4626, NR. BROADWAY—TO RENT— nurse-pkwy. and bus, nr. Bdwy.—To Rent—Lge. liv. rm. with sun parl., close L. quiet, ref. st. heat for 2 or 3; priv. family.

MONTROSE, 4553—TO RENT—LIGHT HSK. rms.; phone all rms.; club life; $38-$44 mo.

Montrose Bachelor Apts.

MONTROSE-AV., 914—TO RENT—LIGHT rm. for park; $8; fam. Edg. 0828.

NORTH-W. 166, 3D—TO RENT—LG. FRT. rm., suit 2, st. ht., gd. trans., nr. Lin. Pk.

NORTHWOOD 1215—TO RENT—DBL. $8; SGL. $5; st. ht., trans., L. bus and bus. Thorndale; la. Pk. Shieldrake 5304.

OAKDALE, 926—TO RENT—ATTR. FRONT room, adj. bath; sgl. or dbl.; reas.; excel. trans.

OAKDALE-AV, 639 — TO RENT—FRONT room, break. rm., mod., 3d apt. Well. 5309.

OAKDALE, 627, 2D—TO RENT—LG. FRT. rm., 3 wind.; adj. bath; $7.

PAULINA-ST., 1470—TO RENT—DESIRA-ble rooms; best transp. in city; business people or teacher pfd.; refs.; $8 single or $6 each double. Ravenswood 5057.

PAULINA-ST., 4438—TO RENT—SUIT. 1 OR 2 gents; rm. exc. trans.; no other rooms. Ravenswood 5057.

PAULINA-ST., 4135 — TO RENT—LRG. rm.; suit. 2; running water; in kept house; —locality pleasant and convenient; near express transportation.

PAULINA, 4813—TO RENT—LARGE LIGHT rm., very reas. Ardmore 2473.

PINE GROVE-AV., 3745, 3D—TO RENT — Large front room, suitable for bath, private, adult family; highest references.

PINE GROVE AND CORNELIA—TO RENT— 1st. str. rm.; priv. fam.; reas. L. V. 4672.

PINE GROVE, 3506, 3D—TO RENT—LGE. sunny rm., priv. fam.; all day Sun. exc.; $5.

PRATT-BLVD, 1341—TO RENT—ATT. SGL. rm., priv. fam.; nr. L. Sheldrake 6970.

ROBEY, N., 4705 — TO RENT—NICELY furn. frt. rm., suit. 2; best trans.; suit. $6; dbl., $10.

RACINE-AV., N., 4423—TO RENT—LG. sunny rm., new dec., priv. fam. Edg. 3212.

RACINE, 4441—TO RENT—VERY PLEAS-ant single rm., gent, priv. fam.

RACINE-AV., N., 4818—TO RENT—BEAUT. frt. rm. in fam. 1 or 2; Wilson L. bus.

RACINE-AV., N., 4457, 1ST—TO RENT— Large front room; suitable for 2. Mohl.

RACINE, N., 4528, 2D—TO RENT—BRIGHT sunny rm.; reas.; 1 or 2; Wil. L. bus.

RACINE, N., 4419, 1ST—TO RENT—FUR-nished rooms; all dbl. and lt. hskpg.

RACINE-AV., N., 4448—TO RENT—LGE. frt. rm., also 2 sgl. rms.; best trans.

ROGERS PARK—TO RENT—LARGE SUNNY bay window room, $8; adict. to bath; modern private home; best transportation; gentleman. Gentile. Rogers Park 6018.

ROSEBY-ST., 3856, 1ST APT.—ATTRACT. rm., adj. bath; large closet; Sher.-rd. L. bus. Lady. Ravenswood 5057.

ROSEBY, 3805, 3D—TO RENT—OUTSIDE rm. for lady, stm.; no other roomers. L. sur. Well. 3257. Call after 5 p. m. or Sun.

ROSEBY-ST., 3737, 3D—TO RENT—FURN. frt. r.; reas.; 2 or 3 gents; ref. req.

ROSCOE, 716—TO RENT—LG. FRT. RM.; newly furn.; r. w.; maid, phone service; L. surf.; bus. $7 to $10 wk.; ref. or dbl. Lan. 7736.

ROSCOE, 645, 2D—TO RENT—FRT. RM., $10 wk.; if des., nr. Sheff. Sta. Lake. 5469.

ROSCOE-ST., 1521—TO RENT—PLEAS. DUP-lex rm. mod., steel trans., $5. Buck. 7018.

ROSEMONT-AV., 1007—TO RENT—LARGE, sunny rm., twin beds, pri. fam. Blvd. 4114.

RUSH, 939, 1ST—TO RENT—LARGE RM., bedrm. suite; comfy furs. No other room-ers. Call Delaware 0022.

RUSH-ST., 923 — TO RENT—$3-$6. ROOMS. steam, electric; walking distance.

RUSH-ST., 921 — TO RENT—DOUBLE FRT. rooms, steam heat, hot water.

RUSH-ST., 1037, 1ST APT.—TO RENT— Pleasant single rm.; walk. dist.

SEELEY-AV., N., 3416—TO RENT—NICE room in priv. fam., $8.

SHEFFIELD-AV., 2035—TO RENT—LGE. frt. rm.; elec. and st. ht. for 2, rents only; $5. Call Graceland 4407 L. Burke.

SHEFFIELD, 2027—TO RENT—LG. FRT. R. elec., stm., $7 for one; $10 for two; gentlemen; nr. L. and surf. J. R. Bailey.

SHEFFIELD-AV., 2943—TO RENT—FRONT. airy rm.; exc. trans.; priv. fam. Ullmark.

SHERIDAN, 4314—

HOTEL YORK.

$10 week up; newly decorated rooms.

SHERIDAN, 4716—TO RENT—ROOMS.

PANTHEON ARMS.

Beau. fur., sep., dbl., $6-$11; kitchnt., $12-$15; maid service.

SHERIDAN, 655, BET. PINE GROVE-LAKE.

LAKE SHORE ARMS—RMS.

NEWLY DEC. ROOMS, $7, $10, $15 WK.

SHERIDAN-RD.—TO RENT—HIGH GRADE accommodations, strict, priv., for 2 or 3 gentlemen of refinement; also room for 2 kitchen rooms both frt., priv. bath; in fam. of 2 blks. Loyola exp. Rogers Park 7611.

SHERIDAN, 4037—TO RENT—COZY sep. frt. rm.; ex. trans.; refs.; pri. fam.

SHERIDAN, 5356, 3D—TO RENT—NEATLY fur. outs. rm. adj. bath; pri. fam.; all trans.

SHERIDAN, 4747—TO RENT—NEW FURN. frt. rm., side rms., bus. w. piano, $5-$6.

SHERIDAN, 5101—TO RENT—BEAUT. FRT. rm., well furn.; $7.50; Arg. exp.

LAFAYETTE-PKWY., 909, APT. 2—TO RENT —Nice lg. r. adj. bth. for 1 or 2; pri. fam.; nr. Lincoln, Lawr., La Salle, Sher. cars. 2958.

LAFAYETTE-PKWY., 915—TO RENT—SIN-gle and double rm.; also hskpg.; bus, la.

LAKESIDE-PL., 847, BROWNSTONE APTS.— To Rent—New and clean; just opening; rooms, $3 and up; 1 and 2 room kitchenettes with private baths; $15 and up; excellent trans.

LAKESIDE-PL., 906, E. OF SHERIDAN, 1ST Apt.—To Rent—Large, nicely furn. rms., priv fam.; L. bus lines. Sunnyside 0829.

LAKESIDE-PL., 827, 2D—TO RENT—LGE. bright rm., suit. 2; gd. trans. Edg. 4539.

LAKESIDE-PL., 816—TO RENT—LG. OUTS. r., w. beds, $11; r. w.; op. bath; Law. L.

LAKESIDE, 810—TO RENT—ATTR. RM., 1 or 2; ideal loc.; ex. trans. Kinsley.

LAKESIDE-PL., 934, 2D—TO RENT—LGE. frt. rm., b. and c. water; wk. or mo.; 2 blks. Sher. sta.

LAKEWOOD, 5650—TO RENT—2 OUTS. rms., south exp., adj. bath; suit, rm. or 2; gents; reas.; ¼ blk. Loy. ex. Roy. Pk. 7782.

LAKEWOOD-AV., 5546, APT. 1—TO RENT— Two large new light housekeeping room; home cmfts.; ref. ex.; ex. trans.; reas.

TO RENT—ROOMS—NORTH.

TO RENT—BRIGHT, CHEERFUL RM.; HOT and cold water; conv. to steam. L. roads; also bus. line on Irving Park-blvd.; Alm sa-rass to rent. Ph. Ravens. 1442.

TO RENT—LGE. LIGHT AIRY RM. WITH priv. lav.; in priv. 2 apt. bldg.; loc. in Rog-ers Pk. Howard-av. district; mar. cpls. only. Sheridan 2296.

TO RENT—LARGE AIRY SINGLE OR DOU-ble rm. in private family; privilege of a home; no other roomers. Sunny. 9605.

TO RENT—1 LARGE ROOM TO REF. GIRL; emp. exc. transp.; ref. req. Frt. fam. Ad-dress J. F. 163, Tribune.

TO RENT—OR 2 LARGE RMS., BEAUT. furn., bath adj., priv. fam., 2 adults. Lin-coln Pk. Diversey 2642.

TO RENT—PRIV. FAMILY FOR BUSINESS woman. Gentile; furn. rm., bath, elec. stm., $7 for one; $10 for two; gentle-men; nr. L. and surf. J. R. Bailey.

TO RENT—LARGE ROOM WITH BREAK-fast privileges for married couple employed; references. Ph. Buckingham 4900.

TO RENT—FRONT RM., ADJ. BATH, OFF Surf hotel; 1 blk. to golf links, bus, sur-face lines; grnt.; $8. Ph. Buck. 4504.

TO RENT—LIV. RM. REAL; FIT WALL bed, o'stuff. furn., vic.; L. surf. $15; Rav. 7030.

TO RENT—LUXURIANTLY FURN. FRT. rm. very most priv. home; nr. surf. and L. Sunnyside 0761.

TO RENT — BACHELOR APARTMENT, front suite, 2 rooms, 2 closets, private bath; $100 per month. 24 E. Elm-st. Pk. Sup. 4038.

TO RENT—TWO FURN. RMS. FOR GENT. fam.; priv. of home; nr. Diversey L. bus and surf. Buckingham 6409.

TO RENT—ATTR. FRT. RM.; REF.; PRIV. home; gentile; no other roomers; no cpls. kitch. priv.; reference. Address T 563, Tribune.

TO RENT — LGE. FRT. RM., FACING Welles Park suit. 2 men; no other roomers or boarders. Sher. 8060.

TO RENT — LGE. RM. WITH BREAK-fast and dinner; priv. home; gd. trans. Rogers Park 6567.

TO RENT—NICE CORNER BEDROOM, L price for staying with S. yr. girl 4 evenings a week; near L station. Ph. Juniper 9273.

TO RENT—LGE. FRT. ROOM, BETWEEN Surf and Loy. for gent. Reas. Call Wellington 1400 Sunday and evenings.

TO RENT—RM. TO BUS WOMAN WITH use of living rm. and kitch.; vicin. Drake hotel; refer. Super. 9340.

TO RENT—LGE. LIGHT CLEAN RM., 2D; L. surf. bus. E. B. Dicks. 6108 Vernon.

TO RENT—BACHELOR APTS. MOD. NEW furn.; hot w. ht.; 15 min. loop pk. Del. 8139.

TO RENT—2 RM. PARLOR SUITE. SUIT-able for 2 gents; piano. Diversey 1407.

TO RENT—FRT. SGL. RM., NEWLY DEC. Sher. L.; no other rms. Grace. 0816.

TO RENT—NR. GRACE-RDWY. COMF-y quiet rm., lg. closet. Buck. 4588.

TO RENT—FURNISHED DR. FAMILY; LARGE light room; exc. trans. Grace. 0593.

TO RENT—FURN. RM. FOR GENT. TEL. Sunnyside 5843 after 2 p. m.

TO RENT—BEAUT. FURN. RM. IN APT. OF widow to woman emp. Wellington 5145.

TO RENT—ATTR. RM. IN PRI. FAM., $30. elec. reas. adj. Lincoln Park. Sup. 4643.

TO RENT—NORTH SIDE; EXCELLENT transp. Ravenswood 5057. Monday only.

TO RENT—FRONT ROOM, GENT., $8 wk.; pri. fam. Nr. Clark-Diversey. Well. 3833.

TO RENT—NICE ROOM WITH PRIVATE bath; gent. Grace. 0665.

TO RENT—BEAUT. RM., FURN. OR UN-furn. in quiet refined home. Del. 5095.

TO RENT—LGE. FRT. RM., PRIV. FAM.; twin beds; $10. Edgewater 8892.

TO RENT—NEW FURN. SGL. AND DBL. rms., reas. rates. Call Sun. Diver. 8550.

TO RENT — NICELY FURNISHED ROOM, gent. preferred; reasonable. Rog. Pk. 5366.

PLAZA HOTEL,

NORTH-AV. AND N. CLARK-ST.

Facing Lincoln Park, 2 and 3 room suites, furn. with private bath, with or without kitchenette; single rooms also; very reasonable. We invite your inspection.

ROOM, PRIVATE BATH,

$12 WEEK UP.
PARKWAY BACH. APTS.
2352 N. CLARK-ST.
Call LINCOLN 2284.

Lge. outside rms. well furnished. Lin. 7301.

5530 WINTHROP-AV.

Hotel Bryn Mawr, just opened; 80 quiet restful rooms; comfortable beds; $10-$12-$15 week; gym, swim. pool, elevator service; nr. L, bus and surf.

TO RENT—ROOMS—NORTHWEST.

ALBANY, 4847—TO RENT—2 LARGE SUN-ny rms., all conv. surf; L; Keystone 6926.

ALBANY, N., 4831—TO RENT—LG. MOD. cor. frt. adj. bath; L. surf. Juniper 1907.

BELLE PLAINE, 1406—TO RENT—FURN-ished room, steam heated, small family, good transp.; reasonable. Buck. 3209.

BERNICE-AV., 4025, 2D—TO RENT—LGE. airy, sun. frt. rm.; newly furn. apt.; full home priv.; suitable for 1 or 2 women; $5. Nugent. Kildare 2068.

BLAINE-PL., 3052, 1ST—TO RENT—LARGE lgt. cozy frt. rm. for 2 girls or cpl. empl.; home priv.; nr. L. Juniper 0679.

CALIFORNIA, N., 2528, 2D—TO RENT— stm. ht., $2.

DAKIN, 5123 — TO RENT—2 NICELY FUR. rms., $7 and $8. Phone 2044.

DRAKE, N., 4622—TO RENT—NEATLY FUR. rm. for 1 or 2; L. surf., trans.

EDGEWOOD-AV., 3016—TO RENT—$5; NR. Logan Sq., refined gent pref.; stm. ht.; pri. fam.; good trans.; Albany 1966.

HAMLIN-AV. N., 4032—TO RENT—NEWLY dec. rm., priv. entr.; 2 in fam. Key. 5822.

HARDING, N., 1638, 2D—TO RENT—FRONT rm.; nicely furn.; no children.

HARDING, N., 1534—TO RENT—NICE RM. in priv. fam.; gent. Spaulding 4781.

HIRSCH-ST., 3219, 1ST APT. WEST—To Rent—Rm.; pr. fam.; mar. cpls. empl. or 1 or 2 men; ex. trans. Spaulding 3025.

HUTCHINSON, 3432—TO RENT—NICE RM. reas. gar. refs. Keyst. 4463.

IRVING PARK—TO RENT—LARGE ROOM; reas.; quiet fam.; Prot. Ph. Irving 3501.

IRVING PARK—TO RENT—MODERN FRT. rm., board opt.; gent. Irving 6833.

KEATING, N., 3004—TO RENT—LG. RM.; priv. fam.; conv. trans.; $5; Gentile.

KEDZIE-BLVD., N., 2530—TO RENT—RMS. $5 and up; opp. Logan Sq. L station.

KEDZIE-BLVD., 3000—TO RENT—FRT. rm. stm. ht. 1 blk. Logan L. gent.; young.

KILPATRICK, N., 3450—TO RENT—MARR. cple., will rent rm. Kit. priv. to mar. couple also 1 blk. to child care. Irving 0007.

KIMBALL, 4822, 2D—TO RENT—NICE FUR. rm.; priv. fam.; nr. L. Keystone 2430.

KRUGER, 4830—TO RENT—NICE FURN. rm., suit. for cple.; home priv.

LAWLER-AV., 4035—TO RENT—BEAU. rm., priv. home. Palisade 3134.

LELAND-AV., 3709, YABROFF—TO RENT— Nice, furn. fr. rm.; stm. priv. fam.; conge-nial surroundings. Juniper 0466.

LELAND-AV., 3953—TO RENT—FRT. FUR-nished rm.; new bldg.; pri. fam.; gents. Keys. 0357.

LOGAN SQ.—TO RENT—LARGE LIGHT FRT. rm., suit. 2; L. bus, 37. Albany 8361.

MILWAUKEE, 2104—TO RENT—BUS. LADY or gent; nr. Logan Sq. L; refs. or mar. cpl., emp. Home priv. $8 per wk.

NORTH-AV. W., 3120 — TO RENT—RM. board if des.; opp. Humboldt Pk.; bus, L.

NORTH-AV., 2925—TO RENT—3 MOD. rms., priv. fam.; stm.; ex. trans.; reas.

PENSACOLA-AV., 4827—TO RENT—CHOICE of 1-2 rms., pri. res., gd. loc. and trans., kitch. and laund. priv.; marr. cple. emp. pref.; $30 mo. Call Delaware 0022.

PULTON-ST., 3416, 2D—TO RENT—LIGHT rm., kitchen priv. Melrose 4818.

TO RENT—ROOMS—WEST.

ADAMS, 4737, W.—TO RENT—FURNISHED room. Flat. 4636.

ADAMS-ST., 5427—TO RENT—LGT. PLEAS. rm. for gent.; good trans.; priv. fam.

ALBANY-AV., 1316, 3D—TO RENT — FUR-nished rm. for 1 or 2 girls or marr. couple; kitch. priv. if desired; steam ht. Rock-well 0131.

CICERO, N., 150—TO RENT—LRG. FRONT rm., suit. 2; Lin. fam. Johnson. Mans. 3077.

CICERO, LAKE—TO RENT—FURNISHED rm., suit. for 2; surf. L. Columbus 4144.

CONGRESS, 3031—TO RENT—FURNISHED rm., large; steam heat; good trans.

CONGRESS, W., 3031, 2D—TO RENT—NI-cely furn. rm.; exc. trans.; reas. Ard. 2842.

CRAWFORD, S., 1520—TO RENT—DBLE. rm.; stm.; home & kitch. priv. Lawn. 2720.

FIFTH-AV., 4048—TO RENT—SGL. and dbl. rms., $4 and $10 wk.; exc. trans.; stm. heat; rent. prefer. Lake 0015.

FIFTH-ST., 3216—TO RENT—BEAUT. LGE. front room for 2; also sr. room; gentiles; exc. trans.; priv. fam. Cumberland 4514.

FLOURNOY-ST., 2406—TO RENT—NEWLY pr. bath; Wilson dis.; reas. Well. 6512.

FLOURNOY, 2, 3236, 1ST—TO RENT—LG. rm. suit. 1 or 2; st. ht. Sevada 1366.

FULTON-ST., 3416, 2D—TO RENT—LIGHT rm., kitchen priv. Melrose 4818.

TO RENT—ROOMS—WEST.

FRANKLIN-BLVD., 3202, 2D—TO RENT— sitting, dble. front and side rms., $5 and $6; also bus. room, 1st floor, Lawn.-av.; also ga-rage to rent. Ph. Ravens. 1442.

GLADYS, 3647, 2D—TO RENT—PLANT, RM., 1 or 2 ladies rms.; ex. trans.; $; of Logan Sq.

GRENSHAW-ST., 2423—TO RENT—FURN. rm., suitable for 1 or 2 gent.

HAMLIN, S., 152, 2D—TO RENT—NEWLY furn. sgl. rm., opp. Garf. Pk.; gent., Nov. 4202.

HAMLIN, S., 354, 2D—TO RENT—BEAU. R. 928, pk.; frt. fam.; all trans. Van B. 0467.

HAMLIN, S., 334, 3D—TO RENT—FRT. RM. with liav.; suit. 1-2; board if des.; L. fam.

HARRISON-ST., 3450, 3D—TO RENT—LGE. frt. rm.; bus. surf. Van B. 0758.

HARRISON-ST., 3360, 3D, APT. 2—TO RENT— New, fur. lgt. airy room; reas.

HOMAN, N., 9—TO RENT—LRG. LIGHT modern rm.; opposite park; pany. family.

INDEPENDENCE-BLVD., 312, 3D—TO RENT —Lge. frt. rm., best trans. Van Buren 4304.

JACKSON-BLVD., 3008, AT SACRAMENTO Blvd.—To Rent—Furn rms., stm. ht., hot water; bus. "L" and surf., very reas. Lind-say 2077.

JACKSON-BLVD., 3547—TO RENT—FRONT room; pri. res., bath, elec. hot water; cook-ing allowed; reas.

JACKSON-BLVD., 4826—TO RENT—FURN. rm., 3d flat; gd. trans.

JACKSON, 3317, 2D—TO RENT—LG. OUT-side, well furn. rm.; mod.; ex. trans.

JACKSON-BLVD., 5053—TO RENT—BEAU. lge. rm., opp. bath; mod.; L. bus, surf.

JACKSON-BLVD., 4257 — TO RENT—COZY frt. rm., mod., stm. rms.; 1 or 2 ladies

KEELER-AV., N., 114, COR. WASHINGTON —To Rent—Outside rm., mod. Keel. 0107.

LAWNDALE-AV., 4008, 1ST—TO RENT—FUR. frt. rm.; phone, stm., elec.; excel. trans.

TO RENT—ATTRAC. FRT. RM.; 2 WIN-dows, reading lamp; 1 blk. bus, surf., L., pk.; priv. fam.; home and piano priv. Rod. 3692.

TO RENT—LARGE FURNISHED ROOM FAC-ing Columbus Pk. to mar. couple; home priv.; ref. req. Call Monday. Rock. 0107.

TO RENT—ROOM WITH PRIVILEGE OF whole house to couple employed; stove ht., $15 wk. Nevada 0320.

TO RENT — ROOM, DES., FOR 1 OR 3 gents; 2 blocks Jackson and Cicero; priv. fam. Call Mansfield 6707.

TO RENT — ON WASHINGTON-BLVD., business woman pref.; Nevada 2831.

TO RENT—NICELY LARGE FRT. ROOM; priv. fam.; exc. trans.; $5. VanBuren 5424.

TO RENT—FRONT RM., ADJ. BATH; NR. lake; Loy. ex.; priv.; Gentiles. B. P. 2525.

TO RENT—ROOM FOR 1 OR 2 GENTS OR man and wife; board if des. Austin 6833.

TO RENT—3 NICE RMS. HT. WT. PT. bath; priv. fam. Ph. Palisade 7691.

TO RENT—NICELY FURN. RM., PRIV. fam.; rents; ref. good trans. Redzie 2936.

TO RENT—BEDRM. AND LIVING RM. high grade apt.; exc. trans. Austin 6790.

TO RENT—ROOMS—SUBURBAN.

CHERRY-ST., 973 — TO RENT—RM. CPLE. empl., refer.; kit. if des. Oak Park 1775.

TO RENT—DESIRABLE RM., PRIV. FAM. for young lady or gentleman des. home with or without board. 1025 Beloit-av., 2d. Forest 1-J.

TO RENT—OAK PK., LGT. AIRY RM. near golf course; best trans.; no other roomers; lwkist. if desired; reas. Euclid 0893.

TO RENT—WELL FURN. GOOD SIZED SO. rm., near steam. "L" and bus, with adult fam.; ref. Address X 126, Tribune.

TO RENT—HOUSEKEEPING ROOMS.

South Side.

ANTHONY-AV. 6824—TO RENT—COUPLE emp. will share home or rent large room with kitchen privileges; reas. Normal 1775.

BERKELEY-AV. 4305, 2D—TO RENT—LGE. 2 frt. rms., lgt.; hskpg., st. ht., gas range; BLACKSTONE, 5547—TO RENT—LARGE lt. outside rm., kitchnt., $25 mo. I. C. exp. bus., surface lines.

BLACKSTONE 5536—TO RENT—2 LARGE light rms.; kitchenette; private bath; $15 wk.; adults.

BLACKSTONE, 5601—TO RENT—3 RM. kit. apts., newly furn., I. C. exp. bus. surf.

CALUMET-AV. 5835, 2D FLOOR—TO RENT —3 room rear suite, kitchen; dining room. Call Sunday or evenings. Normal 1779; rea-sonable rental to small family. Phone Wentworth 3129.

CALUMET, 4803, 2D—TO RENT—FRONT room, kitchen, gas, coal, cold water, range, icebox. Completely furnished. Adults.

CALUMET-AV. 2337—TO RENT — LIGHT hskpg. rms. from $4 to $10; gar. opt.

CALUMET-AV., 4747, 2D—TO RENT—3 RM. apt., nice, fur.; real kit.; L. adults.

CALUMET, 4857, 2D—TO RENT—LGE. FRT. rm.; newly dec.; adults.

CALUMET, 5030, 2D—TO RENT—3 RMS., real kitchen; L. surf., bus. adults.

CALUMET-AV., 5344—TO RENT—4 OR 2 R. suite; reas.; lg. frt. kit.; bath; 1 blk.

CORNELL, 5442—TO RENT—NEW FURN. 1 and 3 rm. suites; nr. Jack. Pk.; I. C. exp.

CORNELL, 5241—TO RENT—BEAUT. FUR. rm., kit. if des.; exp., bus., surface.

CORNELL, 5233—TO RENT—BEAU. NEW, fur. 2-3 r. kit. apt.; sun; or pri. bath; reas.

DORCHESTER, 5337—TO RENT—2 AND 3 room apts.; $13 min., loop; surface.

DORCHESTER, 6212, 2D—TO RENT—LRG. cln. fr. rm. with kitchenette; L. I. C.

DREXEL-BLVD., 4636.

New, cleg. furn. 1-2-3 rm. kit. apts., semi or pri. bath; mod. prices; excel. trans., bus, surf.

DREXEL, 4311—TO RENT—BEAU. RM. FOR parlor suite, with bath; $30. Oakland 0176. 20 mins. loop; kitch. Drexel 7777.

DREXEL, NR. 45TH—TO RENT—LG. LGT. warm, clean rm.; sep. kitnt.; pri. bath; $ h.; refs. exchanged; adults only. Kes. 5626.

DREXEL-BLVD., 4147, 2D, MOSHER—To Rent—1 rm. kitnt. apts., pri. bath; in-a-door beds; reasonable; conv. L. bus, surf.

DREXEL, 4145, THE GEORGE—TO RENT— Rm., frt., rm., kitch.; pri. bath; porch; 4 windows; piano; 1 sm. frt. apt., kit.; reas.

DREXEL-AV., 5336, 3D—TO RENT—HSKPG. suite; pri. entr.; priv.; every conv.; bar. $45. Kenwood 1000.

EGGLESTON, 6017—TO RENT—3 LG. AIRY rms., nr. bath; h. w. ht., elec.; good trans.

EIGHTY-FOURTH, E., 1654—TO RENT— 1 sm. pch. suit; con. rm. with bath; priv. pay-ment; $10 cash. Call Sunday or evenings.

ELLIS, 4300—TO RENT—2 RM. SUITE IN mod. apt.; gas range, laund. $11.50. KING.

ELLIS-AV. 6234—TO RENT—2 AND 3 RM. apts.; $13 min.; exc. trans.; reasonable.

ELLIS-AV. 3323—TO RENT—3 OR 2 RMS. real kitchen. $7-$10; good transp.

ELLIS-AV., 4251—TO RENT—FRT. HSKPG. rms.; reas. Oakland 0176.

EIGHTY-THIRD-PL., E., 1414—TO RENT— Unusual 1 rm. apt. rms. Saginaw 1426.

EVANS-AV., 7914, 3D—TO RENT—WIDOW will share home or rent large room with kitchen privileges; reas. Normal 1775.

FORTY-FIRST-ST., E., 4305—TO RENT—2 rms. fur. for light hskpg.; real kitchen; mod.; I. C. L. and surf.

FORTY-FIRST-ST., E., 1256, 3D—TO RENT—2 rms. fine light hskpg.; real kitchen; mod.; I. C. L. and surf.

KENWOOD, 6158, 2D—TO RENT—3 WELL furn. rms., cor. apt. Dorch. 3992.

KENWOOD, 6430, 1ST APT.—TO RENT— Hskpg. rms.; reasonable.

KENWOOD, 6424, 1ST—TO RENT—FRM. SUITE; real kitch. laund; well fur.; I. C.

KENWOOD, 4748—TO RENT—1-2 NEWLY furn. rms., I. C. surf. Ph. Drexel 2699.

HOTELS.

Sovereign Hotel

$20 per week and up for large outside rooms with private bath, tub, shower, and running ice water.

All modern conveniences and every service. 60 foot white tiled swimming pool free to guests. Beauty shops and Turkish baths. Many unusual attractions. Club breakfasts—table d'hote luncheons and dinners. Finest cuisine.

IN NORTH SIDE RESIDENTIAL SECTION OVERLOOKING THE LAKE. NO NOISE, NO DIRT. ONE BLOCK FROM BUS OR GRANVILLE ELEVATED STATION. 23 MINUTES FROM DOWNTOWN. SEE THE SOVEREIGN BEFORE YOU DECIDE.

6200 KENMORE-AV.
PHONE SHELDRAKE 1600.

KITCHENETTE APARTMENTS $150 PER MONTH AND UP.

THE CAROLAN
NEW APT. HOTEL.

5480 CORNELL-AV.
IN
HYDE PARK'S EXCLUSIVE RESIDENTIAL DISTRICT.
1 BLK. TO JACKSON PARK.
10 MIN. I. C. EXP. SERV.
1 BLK. TO BUS LINE.

1-2-3 rm. kitchenette apt. hotel suites. 5 unique types, incl. fully equipped kitchens and din. rms. Large, spacious rooms. Extra closet facilities. Every rm. beautifully furn.

Before renewing lease elsewhere secure our rates. The best arrangement, equipment, and interior furnishings at less than prevailing rates.

AGENT ON PREMISES.
CARROLL REALTY CO., 105 DOUGLAS BOMBACK.
1533 E. 53D-ST.

Hotel FLANDERS

BUENA AT BROADWAY

Just completed, Chicago's finest residential hotel with every modern convenience; 350 outside rooms with baths and showers; most conveniently located hotel in city; only 1 block from lake with excellent transportation.

OUR DINING ROOM OFFERS BOTH A LA CARTE AND TABLE D'HOTE MEALS AT POPULAR PRICES

SINGLE ROOMS AS LOW AS $50 PER MONTH AND UP. DAILY AND WEEKLY RATES ON APPLICATION. COME OUT TODAY AND INSPECT THIS BEAUTIFUL HOTEL.

BITTERSWEET 2020.

EVANSHIRE
EVANSTON.

20 min. from loop.
$15 per week and up.

New beautifully furnished rms. or suites; all rooms with private tub and shower bath, circulating ice water; catering to permanent guests.

Located 1 blk. from elevated and Northwestern station.

Very attractive dining room serving delicious dollar dinners. Corner Main-st. and Hinman-av. Phone University 5800.

The Melrose

451 Melrose-st. Buckingham 1200.
At Sheridan-rd.

AVAILABLE NOW,
Overlooking yacht harbor.

1 & room apt.	$350
1 room apt., use of 5	$250
1 2 room apartments	$175

All outside apts.
Mechanical refrigeration.
Unexcelled cuisine; maid service; each apt. luxuriously furnished and complete in every detail.
Management M. Maude Miller.

PARKER ARMS
NEW RESIDENTIAL HOTEL

4550-4552 MALDEN-ST.
REFINED HOMEY COMMUNITY.
3 minutes west of Wilson-av. terminal of N. W. "L." Buses at door. All outside rooms; single or connecting; phone and private bath in every room. Rates $10 to $25. Large parlor and lounge rooms on main floor. Every neighborhood convenience for business men and women.
A PARTICULAR HOME FOR PARTICULAR PEOPLE.

Drexel Arms
FINEST BOULEVARD VIEW
Full hotel service; 200 rms., $2-$5 dly.; $10-$21 wkly. Cars, bus, or taxi to door. Drexel and Oakwood-blvds.

HOTEL ALCON

4651 Magnolia. Chicago's finest and most modern 80 room hotel. The home comforts and refinements you will find here astound you; rates $11 to $15 weekly; wonderful baths; nowhere else can you get such rooms and such night and day hotel service at these prices.

HOTEL ALCON

4651 Magnolia. all transportation. Chicago's finest and most homelike medium priced hotel; rates $11 to $15 weekly; why pay $20 to $27 week more and get less? The hotel with a heart.

THE OAKDALE

553 OAKDALE-AV., E. OF BROADWAY.
2 and 3 room furnished kitchenette apts.; new fireproof building; excellent hotel service; rates $2-$3 per day; 1 block east of lake to loop; attractive rates. Wellington 2027.

HOTEL YORK
4314 SHERIDAN-RD.

Newly decorated; single rms. $10 wk. up; kitchenette apts. $15 wk. up; kitchenette apts. $18 wk. up.

HOTEL WYNDHAM—CHICAGO'S WONDER 60 room hotel. A city decorated with management; wonderful baths; most luxurious rooms and lobby ever; this hotel; rates $6.50 to $12.50 per week. Don't forget address—828 Windsor.

Glengyle Apt. Hotel

941 Glengyle-pl., overlooking lake; finely furnished 1, 2 and 3 room kitchenette apts.; $70 per month and up. Sunnyside 4820.

STRATHMORE APT. HOTEL

Nicely furnished kitchen or kitchenettes; also sgl. or dbl. rms. by wk. or mo.; exc. trans. 5419 Hyde Park-blvd. Atl. 2069.

ARGYLE HOTEL.

1 rm. kitchnt., $14 up; maid serv. Also sgl. rms. 1037 Argyle. Sunny, 1245. N. bds.

WINAMAC,

530 Oakwood-blvd. $8 to $10 per wk. outside rms. Skeptical bldg., L. C. exp., L. bus.

EDGEWATER HOTEL,

Fireproof, new; large rooms; phone, elev. 6432 BROADWAY. RENT $9 UP WEEKLY.

THE LYRDEN, 5430 CORNELL—PET. RM.; best family hotel in Hyde Park; excellent meals. Good neighborhood; 1 bl. L. exp. park beach. Hyde Park 0800.

HOTEL BETH MAWR, 5530 WINTHROP. 1½ bl. from Marx L. sta.; just opened; attractive service, elevator, showers, etc.; $10 up.

NORMA HOTEL, 5517 KENMORE-AV.—Attractive rooms with bath; moderate prices.

HOTELS.

Hotel New Southern
Michigan-blvd. at 13th
5 Minutes from Loop.
800 Rooms—Fireproof.

$15 PER WEEK
Room with Private Bath
BUS STOPS AT OUR ENTRANCE.

Just completed new furnishings at a cost of $100,000. Beautiful, spacious lobby.

Embodying all the features of a real home as well as the utmost in service, convenience, and transportation, this hotel offers an unusual opportunity for either transient or permanent guests.

Rooms with detached bath, $1.50 and up. Rooms with bath, $2.50 per day or $15.00 per week and up. Monthly rates if desired.

Make Reservations Now.

Phone Calumet 2710
W. J. Donovan, Asst. Mgr.

Hotel Hayes
64TH AND UNIVERSITY.

500 rooms, located in a restricted residential district of the South Side. Conveniently located to all means of transportation. Only 15 minutes to the loop. Short block to the Jackson Park L train. A few minutes' walk to the Illinois Central, surface lines and bus.

Right in the heart of the famous Woodlawn amusement and shopping district, including the Tivoli and Woodlawn theaters, Trianon ballroom, etc.

RATES IN OUR NEW BUILDING.
Where 2 may live as cheap as one.
Room for 2 with toilet, $7.50 per person.
Room for 2 with bath, $10 per person.
2 room suite, accommodating 4 persons, with 2 beds, $8.75 per person.

High class tearoom and cafeteria where excellent meals are served a la carte or table d'hote.

Phone Hyde Park 4400.

You are most
Cordially invited
to call
and be shown "thru"
THE GRANADA,
525 Arlington-pl.
IN THE MOST EXCLUSIVE RESIDENTIAL
LINCOLN PARK DISTRICT.

Chicago's
New-est and Most Beautiful
Apartment Hotel.
1-2-3 Room Apartments,
Furnished and Unfurnished.
Hotel Rooms,
Surprisingly Low Rates to
Permanent Guests.
Ball and Assembly Room
Features.
Luxurious Furnishings and
Many New and Unusual
Features.
Write or phone for our
Special Booklet.
Phone Lincoln 4780

New Ridgeview Hotel
MAIN-ST. AND MAPLE-AV., EVANSTON.

Completely furnished, high class 2-3-4 rm. kitchenette apts.; also single rms. and en suite. New fireproof building, just completed.

Desirable Stores & Shops
suitable for drug store men's furnishings ladies' ready to wear, millinery, tailor, barber shop, and beauty parlor.

University Ten Thousand.

THE NEW
MONTEREY
4300 Clarendon, at Junior-terr.
Rooms, $15 per week.

Beautifully furnished single rooms and suites, all with private bath. All baths include both tub and shower.

Rates $15 to $30 per week.
Exceptional cafe service. Moderate prices.
ROOKLET mailed upon request.
Transportation includes BUS at door, surface lines two blocks, elevated near by.
Telephone Bittersweet 2304.
J. B. HUBBARD, Resident Manager.

HOTEL LA STRAIN, 3535 ELLIS-AV. COZY rm. rms., $1-$1.50 day; $5-$7 wk.; 10 min. loop; T. C. surf. J. O'Donnel. Doug. 7100.

SHELDRAKE
ON THE LAKE.

NEW AND FIREPROOF 2 AND 3 ROOM NEWLY FURNISHED APTS. HOTEL SERVICE, WITH OR WITHOUT KITCHENETTES.
$60 TO $40 PER WEEK.
ATTRACTIVE 3 ROOMS, WITH BATH, $12 WEEK.
BUS TO DOOR.
Convenient to exp., L and surf. lines. 4518 Clarendon-av. Ph. Edgewater 8800.

Eastwood Beach
811 EASTWOOD-AV.

When you inspect our one and two room kitchenette apartments, your living problem is solved. Rates $85 and up per month. Block west of Sheridan-rd. on Wilson, at the lake.

PHONE SUNNYSIDE 2345.

CLARENDON BEACH

831 WILSON-AV. AT THE LAKE.
150 ROOMS WITH BATHS.
$2.00 PER DAY AND UP.

SPECIAL WEEKLY RATES.
Free parking space available.
PHONE SUNNYSIDE 4700.
JAMES L. DAVIS, PROP.

HOTEL BIRCHMONT,

Fargo and Greenview-ave. Rogers Park 0900. Near Jarvis L. station. 2 blocks from lake and beaches. Weekly rates for rooms with bath, including meals, maid service, etc., $20 and up single, $30 and up for two persons; special family rates for 3, 4 and 5 rms., $45 and up. Excellent table. Entertainments. Children welcome. ALL RATES INCLUDE MEALS.

AUSTIN MANOR

Rooms, apts. with bath; $3 day; low rates by week or month; 1st class cafe; reasonable prices; 20 min. to loop; Lake-st. Elevated to 512 N. Central Sat.

PH. MANSFIELD 1100.

TO RENT—5306 WOODLAWN-AV., S.W. 4 rms., sun parlor, in-a-door bed, completely and elegantly furnished and decorated; use of electric vacuum cleaning; convenient to L. C., surface cars, and motor bus.
EDWARD A. ORR CO.
1458 E. 53d-st. Hyde Park 0138.

LINCOLN APT. HOTEL

1 to 4 rm. kitch. apts. $50-$125 mo.; sgl. rms. $35 to $65 mo.; inc. comp. service; weekly rates if desired; hr. schools, surf. cars. N. W. "L." 1648 Lunt-av. Rog. Pk. 0900.

HOTEL SAVOY

300 rms.; very good rms. as low as $6 per week or $1 per day and up; good trans., surf. and bus to door. 3000 S. Michigan.

EXCLUSIVE SHORE CREST,

420 WRIGHTWOOD-AV., DIVERSEY 4500. House of comfort and refinement. Overlooking lake and beach; 3 rm. kitch., with rm., 3 baths; beaut. furn. and dec.; exc. maid service. Also smaller apts.

HOTEL STORY

New up to date; blk. Lincoln Pk. Weekly rate, $10 and up; daily, $2 and up. Hills Gate-st., Dir. 6314.

THE NEW HALIBURTON.

Cor. Morse and Greenview, 1 blk. west of Rogers Pk. L sta. R. P. 5247. Attractive Rates.

SOUTH SHORE HOTEL,

1454 HYDE PARK-BLVD.
Hostest hotel in Chicago. Phone Hoswood 6600.

BOARD OF TRADE HOTEL.

La Salle, bet. Jackson and Van Bur.; ser. p. 1 & 2 rm. with bath, $17; swim. pool; rm. rug.; elevator service, showers, etc.; $10 up.

MORRIS HOTEL,

Michigan-av. at 22d-st.
A few good rooms at $13 to $14 a week.

HOTELS.

The Broadmoor
HOWARD AT BOSWORTH.

The most beautiful apartment hotel in Rogers Park. Included in our reasonable rental are light, gas, refrigeration, maid service and linen. This will solve your help problem.

EXCELLENT SCHOOL FACILITIES. PRIVATE MOTOR BUS TO LOOP.

Apartments range from one to four rooms, all with kitchenette.

Small apartments with kitchenette and breakfast room from $100. One room with kitchenette on lease, $1,000 per year. Larger ones in proportion.

Call and Be Convinced of the Handy Advantages in Living at the Broadmoor.

SHELDRAKE 5170.

HOTEL
SHERIDAN PLAZA
Sheridan-rd. at Wilson-av.
DISTINCTIVE

residential and transient hotel, catering to a discriminating class of patronage.

FIREPROOF CONSTRUCTION.
EVERY ROOM WITH A PRIVATE BATH.

ATTRACTIVE RATES

50 rooms at $17.50 week, single.
90 rooms at $10.00 week for 2 persons.
74 rooms at $21.00 week for 2 persons.
99 rooms at $22.50 week for 2 persons.
77 rooms at $25.00 week for 2 persons.
49 rooms at $27.50 week for 2 persons.
2 room suites, $37.50 per week up.

Table d'Hote luncheon, 75 cents.
De Luxe dinner, $1.00. Also a la Carte.
Narcissus grill [cafeteria].

Unexcelled Location

Conveniently located in Central UPTOWN CHICAGO to the parks, pridle paths, bathing beaches and golf links. Wilson-av. Elevated Station and Surface lines within two short blocks. All North- & South-bound cars stop at door. 20 MINUTES TO LOOP.

CALL SUNNYSIDE 6701.
B. H. Weaver, Manager

Sheridan Beach Hotel

COR. SHERIDAN-RD. AND CHASE-AV.

A pleasant place to live.

Beautiful 5 rm. apt. and one 3 rm. apt. on top floor, view of lake and boulevard.

Also very desirable 3 rm. apt. overlooking Rogers Park; single rooms with bath and dressing closet. Available now at attractive rates. Large rooms, ample closets, dining room, food shop, garage and other conveniences.

Phone Sheldrake 7600.

LAKOTA HOTEL
Michigan-blvd. at 30th-st.

A LUXURIOUSLY EQUIPPED HOTEL of the finest fireproof construction. Both single rooms and beautifully furnished two, three, four, and six room suites of attractive rates. THE CONVENIENCE OF THE LOCATION, the excellence of the cuisine, and the moderate prices, the unique character of the service and equipment make THE LAKOTA one of the most desirable of Chicago's better hotels. SUITES and SINGLE ROOMS are available, and inspection is invited.

POPULAR PRICED CAFE.

ChelseaHotel
$12.50 Per Week and Up
$45 Per Mo. & Up
$2.50 PER DAY

Uptown Chicago's newest and most modern hotel, where your patronage is appreciated. Quick transportation, L., bus, and surface lines; each room with bath. Wire

920 WILSON-AV.

PHONE ARDMORE 3000.

The Pearson
190 E. Pearson-st.
Near Upper Michigan-av.

A new fireproof residential and transient hotel, situated conveniently north of the loop, in a neighborhood of quiet refinement.

Excellent cuisine at moderate prices. Single rooms and suites at attractive rates.

Telephone Superior 8200.

Seymour Arms
3727 PINE GROVE.

Ultra-modern hotel apts.; new building, new furnishings. This hotel is built and furnished with the comfort of the tenant in mind. Extra large living rooms, mohair overstuffed furniture, completely equipped kitchens, breakfast rooms with all latest built-in features. Ideal location; convenient to all transportation; rates as low as $60. Make your reservations today.

The Seville
4144 SHERIDAN-RD.

1 and 2 room apartments, completely furnished for housekeeping; best hotel service. Rates $30 a week up.
Phone Lake View 9000.

THE PERSHING

6400 Cottage Grove. Fairfax 7000.
200 rooms with bath; moderately priced. Transient and Residential.
RATES DAILY, $2.50 UP; WEEKLY $16 UP
Special rates by permanent guests.
The Pershing is a beautiful Hotel; you will like.

OAK PARK ARMS

A new hotel of kitchenette apts. in beautiful Oak Park. Transient accommodations. Superior restaurant. 10 minutes from the heart of Chicago. Rooms on request. Wisconsin-blvd. at Oak Park-av. Oak Park 6300.

NORTH SHORE MANOR

A RESIDENTIAL HOTEL.
4048 SHERIDAN-RD. ARDMORE 2000.
Newly furnished rooms, sun parlor suites. Weekly rates, $16 up, including light, heat, linen service and elevator. Bus at door.

ORMAN HOTEL,

5107 KENMORE-AV.
Grand opening. New building. All outside rooms with baths. Richly furnished; spacious lobby and lounge; also suites. $8 up. Phone Ardmore 1345.

HIGHLANDS APT. HOTEL

$60-$150 mo., $16 wk., $2.50 per day; 1-4 rms. fur. for bkpg. incl. light, gas, serv. in Rogers Park, nr. beach and Jarvis L. sta. 7452 Greenview-av. Rog. Pk. 6100.

NEW EAST VIEW HOTEL.

4941 LAKE PARK. ATLANTIC 5480.
Rooms, $9 to $17.50, with priv. or comm. bath; L. C. exp.; 10 min. to loop; sur. bus.

NEW HOTEL ROOSEVELT.

Roosevelt-rd. and Wabash. WINTER IS COMING; 3 min. walk to loop. Rates $13 up. elevator service.

HOTEL MAEBURNE.

Apts. plan, $18 wk., $72 dbl. up; rms., $10 up. 4554 Kenmore-av. Wood Newcomb, Mgr.

HOTEL MAROO, 818 S. DEARBORN-ST. 3 blks. north of Dearborn station; $1 up; 3 blks. to loop. Rates and map sent; Harrison 6400.

HOTEL ——— 438 DIVERSEY-PKWY. APT. Hotel; 2 and 3 rms.; hotel serv. L. V. 6210.

HOTELS.

The Plaisance
AN EXCLUSIVE APARTMENT HOTEL.

Has available for the winter several attractively furnished apartments with or without kitchenettes. $195 up.

Rooms with Bath,
Daily Rate $4.00.

The location is ideal. There is no better transportation in Chicago. From the 60th-st. station of the Illinois Central there are 250 trains daily. Only 12 min. to theaters, banks, stores.

All Midway Bus Lines.

Just across the street from Jackson Park. Golf, bridle path, winter sports.

A few rods from the Fine Arts Building, which is to be the world's greatest Convention Hall. Reconstruction to start in a few months.

Excellent Cafe.
Garage on the Premises.

The Plaisance is located on the corner of 60th-st. at Jackson Park.
Ph. Dorchester 4300.

THE BUENA TERRACE
APARTMENT HOTEL

You will like the big, light, airy rooms with their tasteful hangings, their windows looking out on pleasant trees, their great roomy closets.

You will feel after being here a week that, after all, it is "home."

Just now we are offering exceptional terms to permanent guests; 3, 4 and 6 room suites from $110 to $200.

Rental includes gas, heat, light, silverware, nursery and laundry and complete maid service.

And don't forget the convenient location; lake only two blocks away, bus stops at door, L., surface lines and school within 5 minutes' walk.

4246 SHERIDAN-RD.
BUCKINGHAM 0800.

Hotel Wedgewood
Woodlawn-av. at 64th-st.

Just completed. Chicago's finest residential family hotel. In a restricted residential district of the South Side, where restful quietude may be enjoyed at all hours; conveniently located to all means of transportation; L. C. and Jackson Park L.; only 16 minutes to loop.

Golf, tennis, sailing, and boating are only a few of the sports offered our guests. The roof garden is available for parties and dances.

Our dining room offers both a la carte and table d'hote meals; with luncheon at 75 cents and dinner 85 cents.

SINGLE ROOMS FOR TWO, $12 AND UP PER WEEK. A FEW SUITES STILL TO BE HAD. MONTHLY RATES ON APPLICATION.

COME OUT TODAY AND INSPECT THESE BEAUTIFUL ROOMS AND SUITES.

Telephone Fairfax 5800.

THE NEW
MONTEREY
4300 CLARENDON, AT JUNIOR-TERR.
COMPLETE APARTMENT HOTEL.

Complete apartments of two and three room units.

RATES $125 TO $225.

Attractive cafe with unusually moderate charges.
BUS at door. Surface lines two blocks. Elevated nearby.
BOOKLET UPON REQUEST.
TELEPHONE BITTERSWEET 2304.
J. B. HUBBARD, Resident Manager.

Palais Brompton
528 Brompton-av.
EXCLUSIVE N. SHORE DIST.
3500 North. At Sheridan-rd.
Luxuriously Furnished

Individual rooms, $50 a mo. up. Sun parlor suites, $115 a mo. up. Compare these with neighborhood rentals.

Attr. Lounges and Lobby.

IDEALLY LOCATED.
Overlooking Lincoln Pk., the lake. Yacht Harbor at foot of Grace-st. Combining home comfort with hotel service. 15 min. Loop, bus or Broadway surface. POPULAR PRICED DINING ROOM.
GRACELAND 5840.

HARPER-CREST
Hyde Park's Newest Hotel.
HARPER-AV. AT 54TH.

One hundred rooms, all with bath—tub or shower; many are living rooms equipped with concealed beds and large closets.

1 AND 2 ROOM SUITES,
$14 PER WEEK AND UP.

Convenient to lake, park, and all transportation; two blocks to L. C. station; 12 minutes to loop.

PHONE FAIRFAX 7300.

Hotel Del Prado
ON THE MIDWAY.

COR. 59TH AND BLACKSTONE-AV.
Embodying all the homelike features of a real home together with unexcelled service and unusual personality in every detail. Only block from Jackson Park. 15 minutes to loop via Illinois Central. Fine store at 59th.
PHONE HYDE PARK 3410.

STANLEIGH
RESIDENTIAL HOTEL,

N. W. Cor. Sheridan-rd. and Pratt-blvd.
REDUCED RATES NOW EFFECTIVE.
Beautiful kitchenette suites; also single rooms; all private bath; one block to lake; most homelike accommodations in Chicago. Phone Rogers Park 7010.

Dearborn Club-Hotel,

1244 N. DEARBORN-ST.
New fireproof bldg., nr. Lincoln Pk., lake and beach, 200 luxuriously furnished rms., single or en suite. Club features for men and women; swimming, athletics, handball court; competent instructor; former rates $2-$3 per day; also weekly and monthly rates. SUPERIOR 4980.

Garfield Arms
3260 PARK-AV.

The West Side's newest, largest hotel. 225 rooms with or without baths. Moderate rates, daily or weekly; 15 minutes to loop. POPULAR PRICED CAFE IN CONNECTION. Phone Van Buren 6310.

CHATELAINE
LADIES' HOTEL.

Chicago's finest hotel, built exclusively for women with every feature for their convenience; fire-door beds, ironing boards, etc. 4611 Kenmore-av. Phone Ardmore 8900.

HOTEL STRATFORD

MAKE YOUR RESERVATIONS NOW.
The comfort of a beautiful room, the best of service in a wonderful home, at moderate rates. Use Sheridan L. surface, motor bus.
RATES AS LOW AS $10.50.
4131 Sheridan-rd. Graceland 1020.

BEACH VIEW HOTEL.

SHERIDAN-RD. AND ROGERS-AV.
An Ideal Family Home.
1 to 4 room modern furnished apts.
Complete Hotel Service. Rates $60 mo. Up.
Phone Rogers Park 8200.

MALDEN ARMS

4555 Malden-st., cor. Wilson.

Mod. kitchenette apts. of the better class; ocean front location; rates to particular people at reas. rates. Every convenience; bus to door; trans. 7785. THE BRENTWOOD—2 ROOM AND BATH APT. unfur.; $40 mo.; newly decorated; and dis. in bldg. to taker. 6311 Kenmore-av. Ph. Wentworth 0425.

HOTELS.

PLAZA HOTEL

North-av. and N. Clark-st.

Facing Lincoln Park. For permanent and transient guests. One of the most homelike and attractive hotels in the city. Street cars at the door; 15 minutes ride to loop. Before making arrangements for your winter home, let us show you what we have to offer.

Rooms with private bath, $3 per day and up. Two room suites with private bath, $4 per day and up. Two and three room suites with kitchenette and private bath reasonable. Weekly rates. Tel. Superior 2680.

ROOMMATES.

1521 E. 65TH-PL., 2D—2 YG. MEN WILL share elegantly fur. frt. 3 rm. suite with oriental man; $1.25; employed or univ. student. Mason 4021, 46 wk. d. P. L. C., bus, L. Address Z 507, Tribune.

REFINED LADY WILL SHARE ROOM WITH desirable girl; highest references exchanged. Exquisite and exclusive North Side family hotel. Phone Sunnyside 0740. Sunday from 2 to 6 p. m.

BUS. GIRL WILL SHARE RM. WITH SAME. Mod. 2, 3, apt.; all privileges; in home of 2 married cple. Mrs. Gentile. Sunnyside 1519, aft. 10 a. m.

50th—WINTHROP, 2D — MARR. CPLE. will share liv. apt. with same or ladies; real home; $13 per wk.; no objection to a child; 1 blk. Argyle L. bus and surf.

GENTLEMEN WITH FINELY FURN. 3 RM. apt., north, near lake, wish 1 or 2 gentlemen to share. Moderate expense includes meals and laundry. Grace 1800.

BUS. WOMAN WISHES REFINED, congenial lady empl. for mod. attractively furn.; grill priv.; nr. Linc. Pk.; best of ref. Div. 4920.

GENT. HAS 3 R. APT. 4700 N. WILL RENT 1F. or share apt. with resp. gent; trav. man pref. Address B O 422, Tribune.

BUSINESS GIRL TO SHARE 4 RM. APT. with girl. Real home; refs. Hexter, 733 Belmont-av.

6533 DREXEL, 2D—LADY WILL SHARE beaut. 6 rm. apt. with ref. cple. or 3 adults; mod. conv.; rens. L. bus surf. Dor. 1003.

YOUNG LADY EMP. WILL SHARE ROOM with conv. bus. girl, $6. Home priv. Ref. exchanged. Ex. tran. 5540 Lakewood-av. 1st.

MARR. CPL. WILL SHARE APT. OR 3 furn. room; kitch.; 2 gentlemen. 204 So. Kilbourn-av. 3d apt. Col. 7777 Sun. or eves.

GIRL HAS APT. TO SHARE WITH 2 OR 3 girls; 2 blks. L. 7c 4 mo. Fairfax 2760 Sunday or eves. Harrison 7221 day.

MARR. CPL. WILL SHARE PLSNT. 4 RM. apt. with mary. cpl.; stm., elec.; no children. Ref. exchanged. 2657 Lunt.

BUS. WOMEN HAVE APT. ON S. S.-DR. TO share with wom. emp. Bus. I. C. and surface. Very reas.; ref. Ph. So. Sh. 7075.

LADY WILL SHARE APTMT. RM. APT. with same; nr. Lincoln Pk. Call Diversey 5575 after 12 p. m.

YOUNG WOMAN WILL RENT ROOM OR sh. apt. with same. Ch. Sq. prof. Arlington-plz. Apt. 4, Arlington Apts. Tribune.

MAN HAS SMALL FURN. APT. TO SHARE with man; S. Side; real home; exc. trans. Address B 19, Tribune.

LADY EMP. WILL SHARE MOD. FURN. 5 rm. apt., mar. cpl. or 2 women emp. or rent 1 rm., kit. priv.; Rav. L. Rey. 3783.

WANTED—MRR. CPL. OR 2 LADIES EMPL. to share 3 rm. apt. with lady empl. $10 wk. Dorchester 1755. 1118 E. 55th-st.

LADY WISHES TO SHARE FURN. 3 ROOM apt. with 1 or 2 ladies. Very reasonable. Call Midway 5284.

TO RENT—3 COLLEGE GIRLS WANT A 4th emp. or stud. to share 5 rm. apt.; X trans. 6402 Dorchester. Hyde Park 3800.

YOUNG PROFESSIONAL MAN WILL SHARE room and home with gent; twin beds; N.S. good trans. Address X 940, Tribune.

WANTED—BUS. WOMAN TO SHARE RM. APT. with same; I. C., Jack. pk. Address X 114, Tribune.

BUS. GIRL WILL SHARE WITH SAME rm. in high cl. N. S. hotel. Address T 235, Tribune.

WILL SHARE ATTRACTIVELY FURN. APT. with one or two ladies; very reas.; refs. exch. Call Sun. or eves. Sunnyside 2258.

LADY WILL SHARE APT., 90, SHORE; marr. cpl. emp., 2 bus. women. Fair. 2893.

WIDOW WILL SHARE BEAUT. 5 RM. FUR. apt. with cultured lady. Roc. Pk. 5462.

YG. MAN DESIRES SHARE RM. WITH YG. man, Hotel Lyon, Room 418, Ard. 2210.

MAN, 22, WILL SHARE LARGE RM. WITH same. Exc. meals. I. C., L. Dorch. 2937.

BUS. MAN WILL SHARE 4 RM. APT., 80, S. SHORE; 1 person or mar. cpl. Reg. 9052.

LADY WILL SHARE MOD. APT. 2 LADIES Sgl. rm., c. w. 932 Buena-ter. Bit. 2463.

LADY WILL SHARE MOD. APT. 2 LADIES or mar. cpl. Wk. days Bit. 7, D. m.Ard.4060.

LADY WITH 3 RM. MOD. APT., DIV. YG. lady to share same. Ardmore 3582.

YG. MAN, CPL. WILL SHARE COZY 4 RM. apt. with 1 or 2 or mar. cpl. Key. 5634.

4318 JACKSON—2 MEN OR COUPLE AND bro., sh. apt. with mar. cpl. Austin 0404.

LADY TO SHARE SMALL APARTMENT with same. Lake View 5382.

BUS. GIRL WILL SH. RM. TWIN BEDS; new apt.; Girl empl. Lake View 8301.

LADY WILL SHARE 4 R. APT. MARR. CPL. Bus. lady. 326 Garfield-av. Apt. 21.

CATH. YG. MAN WILL SHARE HOME WITH 1 or 2 men. near Rays. L. Key. 4903.

TO RENT—HOUSES—SOUTH.

TO RENT—OWNER GOING SOUTH WILL rent to responsible couple 4 rooms and bath in modern brk. bungalow. Rent $50. 10501 Prospect-av. Ph. Beverly 5280.

TO RENT—FOR COLORED: 11 RMS., ELEC. fur. house; will rent every room; over. lake; $110. 3048 Lake Park.

TO RENT—2009 INDIANA-AV. 16 RM. hse., 2 baths, $110. Apply 2541 Indiana.

TO RENT—HOUSES—SOUTHWEST.

TO RENT—5 RM. BRK. BUNG.; 2 EXTRA rms. in attic; garage; slpg. porch.; $65; 5621 S. Fairfield. LOWER. Rand 3707.

TO RENT — 5 RM. BRK. BUNGALOW, modern, h. w. ht. Garage. 6049 S. Major-av.

TO RENT—9 RM. HOUSE. LG. LAWN. GAR. $85. 11255 Western-av. Morgan Park.

TO RENT—HOUSES—NORTH.

Unusually Attractive House.

9 large, light rooms, three baths; large porch; French windows; opening into garden; wonderfully located; overlooking lake and Edgewater Beach grounds; set well back from the street; rental, $400.

KRENN & DATO
936 N. Michigan-av.
Phone Superior 7046.

BEAU. COR. RESIDENCE.

N. E. COR. CHASE AND PAULINA.
7 rms., 3 bths., 2 sleeping and bedroom; inclosed glazed sun parlor; complete separate suite 4 rms., upper floor; garage; low rental to responsible, desirable tenant. Phone owner, Rogers Park 0270. Week days Ardmore 2116.

N. STATE-ST.

10 rms., 2 baths. House recently sandblasted and exterior painted. Owner will remodel to suit tenant. Mr. park, choice location. Call McMenemy & Martin, Inc., Cent. 4802.

TO RENT—6 ROOM HOUSE. MR. SHERIdan L.; $65 per month; furnace heat; immediate possession.
HEADY, CORMACK & STRAUSS
944 Irving Park-blvd. L. Y. 6160.

TO RENT—OR FOR SALE—10 RM. HOUSE, 2 bths., furnace heat. Call Tribune. Rogers rent $125.

THEO. R. CHRISTIAN & SON, 2707 N. Clark

TO RENT—5 RM. HOUSE, FUR. ST., STORM wind.; in good cond.; will do some cleaning; rent $75. 1352 N. Ashland-av. Call Ardmore 2633, or agent.

ROGERS PARK HOUSE.

8 rms., sunny; ideal for roomers; large lot; $35. to 6s. 7427 Ress. Sheld. 2201.

TO RENT—NEW, BEAUTIFUL 6 R. HOME; glazed porch; oil burner; garage; will rent partly furnished or not; sv. Granville L. Lot. Keanes & Co., 6758 Broadway.

TO RENT—AT A REASONABLE FIGURE 12 rm. house, beautifully furnished; 4½ block from Lincoln Park. Address S 506, Tribune.

TO RENT—8 RM. HOUSE. N. SIDE; $65. Phone Graceland 2600.

TO RENT—162 E. SUPERIOR NR. MICH., 14 rm. ex. int., 3 baths, imm. poss., at 8t. 1 to 6 p. m.

TO RENT—11 RM. HOUSE, FOR ROOMERS, at 4022 Kenmore-av.

TO RENT—HOUSES—NORTHWEST.

TO RENT—PARK RIDGE, MODERN 6 RM. house and garage; 65 foot frontage; garden, excellent location. 123 Prairie-av. Ph. Park Ridge 1035.

TO RENT—8 RM. HOUSE; STOVE HT.; $40. 5878 Medina-av. near Milwaukee.

TO RENT—HOUSE AND CHICKEN BARNS, ½ acre land. 6132 Slocum-st.

TO RENT—HOUSES—WEST.

TO RENT—6 RM. HOUSE, SLPG. PCH., 2 CAR GAR. 2 blks. L. 1648 Lunt-av. Rog. Pk. 0900.

TO RENT—2 ROOM COTTAGE NEAR; FURnished, electric bath, stationary tub. 4441 Jackson-blvd.

TO RENT—519 DRAKE-AV. 5 RM. COTtage, electric light, stove ht. Mod. 3858.

TO RENT—HOUSES—SUBURBAN.

TO RENT—BEAUTIFUL NEW 6 R. HOUSE. $90. N. E. GRAY. 1205 S. 17th-av. Maywood 2000.

TO RENT—6 RM. MOD. BUNGALOW IN Park Rider; h. w. heat; screened porch; fireplace; garage. $45. Phone owner, Rogers Park 0270. Week days Ardmore 2116.

TO RENT—5 RM. HOUSE. GOOD NEIGHborhood; near trans.; long lease. University 4805. Evanston.

TO RENT—NEW, MODERN BRICK GUMEY Ann 6 rm. house; new electric school. $40 Oriole-av. Wilson Park.

TO RENT—WILMETTE—A REAL MODERN home of 8 rms. with garage; $85. 2 blks. to L. Phone owner, 1 to 6 p. m. Wilmette 1376.

TO RENT—7 RMS., 15 NEW, ATTR. furnace heat; 2 blks. to L. See from 9 to 6. Surrounded by trees. 8th house south of Devon-av. Rogers Park.

TO RENT—6 RM. BUNGALOW, 2 BEDrooms, 1st floor; $60. 6 rms., 2 bedrooms, 2d floor; $50. 6 rms., 2 bedrooms, 3d floor; $40. 6 rms., 2 bedrooms, 4th floor; $30. 6 rms., 2 bedrooms, 5th floor; $20. 6 rms., 2 bedrooms, 6th floor; $10. 6 rms., 2 bedrooms, 7th floor; $5. 6 rms., 2 bedrooms, 8th floor; $2.50. 6 rms., 2 bedrooms, 9th floor; $1.25. 6 rms., 2 bedrooms, 10th floor; 50c. 6 rms., 2 bedrooms, 11th floor; 25c. 6 rms., 2 bedrooms, 12th floor; 10c. 6 rms., 2 bedrooms, 13th floor; 5c. 6 rms., 2 bedrooms, 14th floor; 1c. 6 rms., 2 bedrooms, 15th floor; 1c. 6 rms., 2 bedrooms, 16th floor; 1c. 6 rms., 2 bedrooms, 17th floor; 1c. 6 rms., 2 bedrooms, 18th floor; 1c. 6 rms., 2 bedrooms, 19th floor; 1c. 6 rms., 2 bedrooms, 20th floor; 1c. 6 rms., 2 bedrooms, 21st floor; 1c. 6 rms., 2 bedrooms, 22d floor; 1c. 6 rms., 2 bedrooms, 23d floor; 1c. 6 rms., 2 bedrooms, 24th floor; 1c. 6 rms., 2 bedrooms, 25th floor; 1c. 6 rms., 2 bedrooms, 26th floor; 1c. 6 rms., 2 bedrooms, 27th floor; 1c. 6 rms., 2 bedrooms, 28th floor; 1c. 6 rms., 2 bedrooms, 29th floor; 1c. 6 rms., 2 bedrooms, 30th floor; 1c. 6 rms., 2 bedrooms, 31st floor; 1c. 6 rms., 2 bedrooms, 32d floor; 1c. 6 rms., 2 bedrooms, 33d floor; 1c. 6 rms., 2 bedrooms, 34th floor; 1c. 6 rms., 2 bedrooms, 35th floor; 1c. 6 rms., 2 bedrooms, 36th floor; 1c. 6 rms., 2 bedrooms, 37th floor; 1c. 6 rms., 2 bedrooms, 38th floor; 1c. 6 rms., 2 bedrooms, 39th floor; 1c. 6 rms., 2 bedrooms, 40th floor; 1c. 6 rms., 2 bedrooms, 41st

TO RENT—FLATS—SOUTH.

Carroll, Schendorf & Boenicke

8 ROOMS.

1418 Hyde Park-blvd., 3d, extra large sun parl., slp. pch., 3 baths; every rm. outside; detached 3 apt. bldg. Close to I. C. sta. $325.00
5454 Everett-av., 3d; 2 baths; beautiful detached 3 apt. bldg.; large front porch, all outside rms.; blk. to park, close to L. C. exp., surface and bus 250.00
5453 Hyde Park-blvd., 1st; 2 baths; finished in finest appointments and electrical equipment 225.00
4333 Drexel-blvd., 2nd, 3 baths..... 165.00
6018 Kenwood-av., 2nd 105.00

7 ROOMS.

7216 So. Shore-dr., 3d, 2 baths; s. p., glassed porch 175.00
5508 Hyde Park-blvd., 3 baths 150.00
6740 Kenwood-av., 3rd 110.00
7430 Lake Park-av., 2nd, 2 baths..... 100.00
4510 Lake Park-av., 2nd, 2 baths..... 100.00
4810 Cottage Grove-av., 3rd, stove ht. .50.00

6 ROOMS.

7149 Coles-av., 1-2, 2 baths; sun par. 150.00
4799 Ingleside-av., 1st, cor., 2 baths 145.00
4747 Kenwood-av., 3rd, 2 baths; combination 125.00
4740 Ingleside-av., 3rd, sun parlor, 2 baths 125.00
4757 Ingleside-av., 3rd, sun parlor, 2 baths 125.00
2458 E. 72nd-st., 3rd, 2 baths, sun parlor 125.00
5433 Cornell-av., 3rd, 2 baths, porch 125.00
1653 E. 55th-st., 1st, 2 baths, COR. Hyde Park-blvd 115.00
7C18 Clyde-av., 1st, sun parlor..... 100.00
4529 Lake Park-av., 1st, 2 baths..... 100.00
4407 Greenwood-av., 1st 70.00
5107 Kimbark-av., 2nd 85.00
5348 Blackston-ave., 1st 85.00
4409 Greenwood-av., 4th, COR. APT. 72.50

5 ROOMS.

7606 So. Shore-dr., 1-2 NEW BLDG., new refrig. and gas 125.00
5501 Everett-av., 2nd 110.00
7345 So. Shore-dr., 2-3 NEW BLDG. ..... 100.00 to 115.00
5612 University-av., 2nd, sun par., living and dining room in front..... 100.00
1224 E. 52d-st., 1st, front porch..... 100.00
2024 Clyde-av., 1st, sun parlor 100.00
6211 Ridgewood-ct., 3rd, private front porch 95.00
7427-29 Colfax-av., 1-3, sun parlor, glassed in rear porch..... 95.00
6357 Woodlawn-av., 2nd; sun parlor.. 90.00
3221 E. 73d-st., 2nd 85.00
1301 Madison Park, ground apt..... 80.00
613 E. 47th-pl., 2nd flr. 55.00

4 ROOMS.

6459 Kenwood-av., 3rd So., in-a-dor 100.00
6437 Kenwood-av., 1-A, in-a-dor bed 95.00
6437½ Kenwood-av., 1st East, in-a-dor bed 95.00
6427 Kenwood-av., 2nd, in-a-dor bed 95.00
E. W. cor. 55th-st. and Everett-av. 95.00
7610 So. Shore-dr., 2nd, NEW BLDG., free refrig. and gas 90.00
5417 Dorchester-av., 2nd 80.00
5437 Dorchester-av., 2nd 80.00
7114 Merrill-av., 2nd West, in-a-dor bed 80.00
5451 K. 54th-st., 1st 70.00
3066 Ellis-av., 1-N 70.00
6116 Kenwood-av., 3-W 65.00
1446 E. 66th-pl., basement 45.00

3 ROOMS.

5320 Harper-av., 3-A, sun parlor..... 90.00
5704 Harper-av., NEW BLDG., 3rd 80.00
5724 Harper-av., 3rd, NEW BLDG. 75.00
5349 Blackstone-av., 1-R, near Midway and university 75.00
5351 Kimbark-av., 1-R 70.00
7116 Merrill-av., 1st West 70.00
7110 Merrill-av., 2nd West, in-a-dor bed 70.00
856 E. 40th-st., 1st, sun parlor..... 70.00
7417 Colfax-av., 3-R, in-a-dor bed.. 70.00
7614 So. Shore-dr., 1st, NEW BLDG., free refrig. and gas 90.00
3978 Ellis-av., 2-E 65.00

2 ROOMS.

4840 Lake Park-av., 2-A 70.00
4509-11 Lake Park-av., 1, 2, 3, NEW BLDG. 70.00
7110 Merrill-av., 3rd East, ... 60.00
841 E. 47th-st., 2nd, 3-A 60.00
7416 Colfax-av., 1-R, in-a-dor bed..... 60.00
2612 M. 75th-st., 2nd, kitchenette..... 60.00

1 ROOM.

2612 E. 75th-st., 2nd, kitchenette, in-a-dor bed ..... $50-$55

SPECIAL OFFERINGS.

BOULEVARD APTS.

42ND-ST. AND GRAND-BLVD.

1, 2, 3, and 4 rm. apts.; in-a-dor beds; sun parlors, and porches; bus to door; 1 blk. to L. and surf. trans.; rentals $55 to $85. Agent on premises.

NEW BUILDING,

4509-11 LAKE PARK-AV.

1 room with kitchenette in-a-dor beds; very reasonable rental to desirable tenants; private space in rear of bldg.; close to I. C. R. R. sta. and bus trans. Agent on premises.

3 & 4 RMS.) IN-A-DOR BEDS.

3962-68 Ellis-av.; most reasonable small apts. in Kenwood; strictly modern; have private balconies; 4 rms. have large chamber with 1 in-a-dor bed; beautifully kept bldg.; close to L. sta. and bus trans. Rentals $65 to $75. Investigate, at once. Janitor on premises will show.

6 RMS. AND SUN PARLORS.

N. W. Cor. 40th and Ellis-av.; 2 in-a-dor beds; spacious dressing closets; good light; beautifully kept bldg.; most reasonable rents to desirable tenants; within 1 blk. to I. C. sta. and bus trans. Investigate at once. $75. Janitor on premises will show.

DREXEL-BLVD.

8 ROOMS AND 3 BATHS.

4333 Drexel-blvd.; strictly high grade apt. bldg.; 3 baths; 2 porches; every city to-date convenience; exceptionally light and spacious rms.; 1st or 2nd apt. Janitor will show. $165. 7 RS., 2 BATHS, ONLY $105.

4516 LAKE PARK-AV., 2ND.

No more reasons being offered in the large type of apts.; all outside rooms, well kept bldg.; close to I. C., surf. and bus trans. Owner will decorate to complete.

6 RM. CORNER APT.

N. E. cor. 48th-st. and Ingleside-av.; 2 baths; sun parlor; every modern convenience; splendid trans. Owner will decorate for desirable tenant. $145.00.

6 RMS. ON CORNER.

N. E. cor. 44th and Greenwood-av., sun light in all rms.; top floor; fine neighborhood; within 1 blk. to I. C. L. and surface trans. Janitor on premises will show. $72.50.

5 ROOMS, $95.

Bldg. at S. W. corner of 54th-st. and Dorchester-av.; 3rd corner apt.; priv. front porch; I. C. bus and surf. trans. See janitor in bsmt. apt., 5458 Dorchester, or call 0fls.

5 RMS., 6940-42 PAXTON-AV., $135.

New bldg.; very large rms., sun parlor front; ivory finish throughout; glazed sleeping porch; close to 2 blks. from Jackson Park; garage if desired; ready for possession Dec. 1.

Get Our Complete List. Apply Nearest Office.

953 E. 47th-st.	Kenwood 1610.
1533 E. 53rd-st.	Dorchester 9200.
1006 E. 63rd-st.	Dorchester 7515.
6258 Yale-av.	Fair. 0410.
2324 E. 75th-ct.	South Shore 1660.

4 ROOMS, $70

NEW BUILDING.

Full size rooms, very large pantries and bus closets; every room sunlight; steel reas. rent on Scott-st. trans.

S. E. Cor. 78th-pl. and Throop-st.

1 block from Racine. Agents on prem. Also 4 new 7 and 8 rm. flats at attr. rentals.

WAGNER BROTHERS,

6236 Cottage Grove-av. Fairfax 2000.

CHOICE 5 ROOMS.

Located in heart of university district; all large, light rooms, tile bath, shower, fireplace, bookcases; many other conveniences; I. C. bus and surf. trans. See janitor, or call Dearborn 7509.

KITCHENETTE APTS.

5316 CORNELL-AV.

5 rms., in-a-door bed; choice location; near lake, 53d-st. and I. C. exp. Only $75 mo.

O'HERN-FREAR CO.,

5308 HYDE PA K-BLVD. HYDE PK. 7900.

INSPECT THESE LAST.

N. E. Cor. 51st and Langley (Chatham Fields); new 4 rm. apts.; steel kit. cabinets; parlors float in value; light location; $77.50. General concession. JOHANSON. Vin. 5454.

TO RENT—BEAUTIFUL 2 ROOM KITCHENette apt. in 5581 Everett-av., overlooking Lake Michigan; new bldg.; complete in every detail; entrance for 11 months. GOTTSHALL. Midway 0305.

TO RENT—6030 S. WABASH-AV. 6 RMS., 1 flight; $40. Key next door. Apply to GORDON & STRONG & CO., 209 S. State-st. Harrison 6191.

TO RENT—7815 S. MICHIGAN-AV., NEW 1-bdrm., 1-rm. sun. liv. room; Murphy High School; close to 'L'; 2-car garage for rent.

TO RENT—7121 S. WABASH, 5 RMS., NEW bldg., sun. liv. room; very reasonable for good tenant. Call Vincennes 7000 for key.

TO RENT—7011 JEFFERY-AV., 4 RMS., steam heated; apt. clean; to 'L.' Apply or call Stewart 6040.

TO RENT—WILL SUBLET TO MAY 1, 800 S. Michigan-av., 3 rm. apt., new bldg.; extra large; 6244 South Parkway. All trans.

TO RENT—SPLENDID 4 RM. 8TH. FLR. apts., over stores; rent $70; is a bargain; Rand-McNally bldg. Inspect 9 to 5.

TO RENT—COLORED; 7 ROOM MODERN apt., 2326 Cottage Grove-av.

TO RENT—5600 S. CLAREMONT-AV., 6 RM. apt.; $70; sunroom; bus. to surf.

TO RENT—6918 NORMAL-BLVD., 3D FLR., 5 rms.; $70; all light; 'L' express 6 min.

TO RENT—$45.00, $55, $75; 5-6-8 RMS. mod. bldgs.; see Jackson Pk. 6927 Harper.

TO RENT—FLATS—SOUTH.

SOUTH SHORE APARTMENTS

NEW BUILDINGS

NOW READY

N. E. COR. 79TH-ST. AND BENNETT-AV.

2, 3 and 4 rooms, in-a-door beds, kitchenettes, etc. ..... $60 and up

7111-13 CLYDE-AV.

2, 3 and 4 rms. in-a-door beds, kitchenettes, dressing closets ..... $70 and up

7241-55 CONSTANCE-AV.

2, 3 and 4 rooms with extra in-a-door beds and dressing closets..... $70 and up

N. E. COR. 70TH-ST. AND DORCHESTER-AV.

2 and 3 rooms with in-a-door beds..$65 and up

7081-95 JEFFERY-AV.

3 and 4 rooms with extra in-a-door beds and dressing closets..... $80 and up

7311-15 LUELLA-AV.

2, 3 and 4 rooms, each apartment contains an extra in-a-door bed and dressing closet ..... $70 and up

N. E. COR. 71ST-PL. AND RIDGELAND-AV.

3 and 4 rooms, in-a-door beds and other attractive features ..... $65 and up

7110-20 RIDGELAND-AV.

2, 3, and 4 rooms, in-a-door beds, dressing closets and kitchenettes....$65 and up

7409-11 YATES-AV.

4 rooms, beautiful, large and light rooms ..... $80 and up

N. W. COR. 70TH-ST. AND CLYDE-AV.

4 and 5 rooms, sun parlors, in-a-door beds and dressing closets ..... $75 and up

1459-61 E. 69TH-PL.

5 rooms with sun parlors and screened and glazed sleeping porches..... $110

2315-29 E. 70TH-ST.

4 room apartments, each with extra in-a-door bed, rooms very large, bed and dressing closets ..... $65 and up

6906 PAXTON-AV.

6 rooms, 2 baths, screened and glazed porches and garage $175

N. E. COR. 72D-ST. AND RHODES-AV.

4 and 5 rooms with screened porches..... $80 and up

THE ABOVE BUILDINGS ARE BRAND NEW; READY TO MOVE INTO; MODERN AND UP TO DATE IN EVERY RESPECT. AGENT AT EACH BUILDING. OFFICE OPEN EVENINGS AND ALL DAY SUNDAY.

GLATT & PRICE

6827 Stony Island-av. Dorchester 8800.

HOFFMAN & BECKER

360 E. 51st-st. Atlantic 0700.
Open evenings and Sundays.

7 ROOMS.

5175 Michigan-av., 3d, 2 baths.....$110 00
4322 Michigan, 2d, 2 baths..... 127.50

6 ROOMS.

658 E. 51st-st., 3d, private porches 110.00
4839 Michigan, 1st, porches..... 95.00
4801 Prairie-av., all private porches 80.00
4010 Ponfordville-av., 1st or 2d, 2 baths, sun parlor ..... $85.00 up
5009 Forrestville, 1st, light and mod. 90.00
5047 Blackstone, 3d, 2 baths..... 125.00

5 ROOMS.

809 E. 53d-st., light and mod.. 72.50
5807 Calumet-av., 3d, modern..... 75.00
412 E. 50th-pl., 1st, light, mod..... 90.00
S. W. cor. 50th-st.-Forrestville; light.

4 ROOMS.

5630 Michigan, 1E, sun parlor..... 85.00
5635 Prairie-av., 1st, rear, stove ht. 55.00
5132 So. Park-av., 1-E, sun parlor. 70.00
5634 Michigan-av., 2d-E, porch..... 70.00
4842 Indiana, 1st, sun parlor, in-a-dor bed 62.50

3 ROOMS.

5638 Michigan-av., 2nd east, in-a-dor bed 60.00
4840 Indiana-av., 2d, in-a-dor bed.. 62.50

1 ROOM.

4258 Drexel-blvd., 2d floor, Apt. 7 40.00

Whiteside & Wentworth

S. S. Dearborn-st. Central 2067.
28 E. 23d-st. Victory 3322.
1129 E. 63d-st. Hyde Park 1300.

TWO ROOMS.

4820 Prairie-av., 3d-N, kitchenette.....$ 55
4832 Prairie-av., 1st-W, kitchenette..... 55
7250 Bennett-av., 1st-N, kitchenette..... 60

THREE ROOMS.

7252 Bennett-av., 3d 65

FOUR ROOMS.

121 E. 49th-pl., 2d 60
5052 Forrestville-av., 1st-E 75
7250 Bennett-av., 1st-S 75
7250 Bennett-av., 2d-S 75
4040 Prairie-av., 2d 67.50
4944 Prairie-av., 3d 67.50

FIVE ROOMS.

119 E. 49th-pl., 1st 65
5036 Forrestville-av., 2d 70
6559 University-av., 1st 70
5528 Prairie-av., 1st 70

SEVEN ROOMS.

3600 Indiana-av., 4th, corner..... 70
6000 South Park-av., 1st, corner..... 100
1110 E. Marquette-rd., 1st 70

SEVEN ROOMS.

121 E. 26th-st., 1st 60
4064 Oakenwald-av., 3d 85
600 E. 43d-st., 1st 90
1043 E. 47th-st., 2d 95

TWO ROOMS.

5424 Prairie, in-a-dor bed, 2d R.....$67.50

FIVE ROOMS.

5223 Calumet, 3d A $65.00

FOUR ROOMS.

5302 South Park, 2d $75.00
309 E. 56th, in-a-dor bed, pchs.; 1st 72.50
5330 S. 50th-st., 1st 72.50
4000 Vincennes, 1st 70.00
845 E. 46th-pl., 3d 67.50

FIVE ROOMS.

942 E. Marquette-rd., 3d $65.00
353 E. 53d 75.00

SIX ROOMS.

5377 Woodlawn, sun par., 2 baths, 3d.$125.00

SEVEN ROOMS.

4607 Grand-blvd., s. p., 2 baths, 1st..$125.00
4536 Michigan, 2 baths, frt. pch., 2d.. 125.00
4736 Michigan, 2 baths, frt. pch., 2d.. 125.00
4518 Grand-blvd., 2 baths, 3d..... 110.00
5017 Calumet, 3d..... 75.00

WM. KIRK & CO.,

202 E. 55th-st. Kenwood 0327.
404 E. 47th-st. Oakland 0905.

SEE THESE

6715 TO 6733 PAXTON-AV.

2, 3, 4, 5 rooms with sun parlors; 4 rms. with 2 bedrooms; best designed and constructed bldg.; large, light rms.; shower baths, beaut. fixtures, plenty of heat and hot water. Surrounded with trees, shrubbery and flowers. Opposite Jackson Park; 2 blks. from lake, golf, tennis, bathing beach. I. C. motorbus and surface lines; most reasonable rent.

HOWARD & ORR CO.,

63 W. Washington-st. 1458 E. 53d-st.

HIGH GRADE 7 RMS.

View of lake and park, 7 rms., 2 baths, sr. 5341 I. C. R. R. bus and surface.

A. G. MAHONY & CO.,

5221 Harper-av. Hyde Park 0048.

937-43 E. 54TH-PL.

1-4 rm. apts. to bldg. 1-5 rm. $65-$80. I. C. CHUTKOW CO., 10 S. La Salle. State 0977.

NEW BUILDING.

Rents $60-$70. 75th-pl. and Coles-av. Windsor Park I. C. sta.; 2 and 3 rooms with beds. ..... Mrs. DAVID Parker, janitor.

4538-48 WOODLAWN-AV

Attr. 3 rm. apts. and rms.; also janitor on premises; rent reasonable. GILBERT & CO., 77 Washington. Dearborn 0957.

SOUTH SHORE 4 RM.

Beaut. large court bldg.; 1 block I. C. 8 blocks lake; $60; liberal concession; high class tenants only. 7420-24 Colfaxav.

TO RENT—6030 S. WABASH-AV. ATTRACTIVE; 6 rms.; $75; 6 rms., $70; key next door, janitor will show. 4201 Calumet. Drex. 4700.

TO RENT—4715 ELLIS-AV. 2D; MODERN 3 rm. apt.; 3 baths and sun parlor; RUGO system heat; $80. Call Drexel 2611.

TO RENT—5454-56 S. WABASH-AV. COR. 6th-st., 4 rm. apts. etcs., etc.; $30-$65; immed. pos. Also 3 rms., $75.

TO RENT—3 LIGHT ROOMS, NEWLY DECO. rated; 2 blks. to 'L'; $30. 7042 Stewart-av.

TO RENT—5800 CALUMET; NOW, 4 RMS., $70; 5 rms., $80. Mod. Nr. L. sta. See jan.

TO RENT—6406 DREXEL. BRAUT. 7 RMS., sun p., 2 baths, all outs.; $125; corner. 6244 South Parkway. All trans.

TO RENT—SPLENDID 4 RM. 8TH. FLR. apts., over stores; rent $70; is a bargain; Rand-McNally bldg. Inspect 9 to 5.

TO RENT—COLORED; 7 ROOM MODERN apt., 2326 Cottage Grove-av.

TO RENT—5600 S. CLAREMONT-AV., 6 RM. apt.; $70; sunroom; bus. to surf.

TO RENT—6918 NORMAL-BLVD., 3D FLR., 5 rms.; $70; all light; 'L' express 6 min.

TO RENT—$45.00, $55, $75; 5-6-8 RMS. mod. bldgs.; see Jackson Pk. 6927 Harper.

TO RENT—FLATS—SOUTH.

SOUTH SHORE APARTMENTS

ONE ROOM

1464 E. 67th-st., in-a-door bed and kitchenette; possession now ..... $35-$60

TWO ROOMS

7942 Kingston-av., 1st, in-a-door bed and kitchenette 62.50
7841 Phillips-av., 1st and 2d, in-a-door bed and kitchenette; possession now 62.50
7133-49 Bennett-av., in-a-door bed and kitchenette 67.50-72.50
6816-18 Dorchester-av., in-a-door bed and kitchenette 65-70
1443-55 E. 68th-st., in-a-door bed and kitchenette 67.50
6730-40 East End-av., 1st, in-a-door bed, kitchenette and sun parlor 70.00
6833-53 Crandon-av., in-a-door bed and kitchenette 72.50-75

THREE ROOMS

6808-20 Dorchester-av., two in-a-door beds and kitchenette 80.00
6748 East End-av., 1st, in-a-door bed. 75.00
7147 Bennett-av., 1st, in-a-door bed.. 75.00

FOUR ROOMS

7344 Kingston-av. 75.00
7343 Phillips-av. 75.00
6855 Cornell-av., 1st and 2d, sun parlor and rear screened porch 80.00
6710-12 Ridgeland-av., 2d, sun parlor 80.00
7124 Ridgeland-av., 2d, sun parlor and shower bath 80.00
1751-55 E. 75th-st., 3d; possession now 80.00
6756 Chappel-av., 1st, front and rear screened porch 75.00
7256 Merrill-av., 3d, sun parlor and rear screened porch 80.00
1473 E. 69th-pl., 2d, rear screened porch and in-a-dor bed 85.00
6746-48 East End-av., in-a-dor bed.. 90.00
6857-61 Crandon-av., in-a-dor bed.... 85-90

FIVE ROOMS

734 E. 73d-st., 3d, possession now.... 85.00
1423 E. 67th-pl., rear screened porch. 85.00
7135 East End-av., 3d, sun parlor and rear screened porch 90.00
6812 Dorchester-av., 3d, possession now 90.00
7419-23 Colfax-av., sun parlor and rear screened porch; possession now. 85.00
2205 E. 67th-st., 3d, rear screened and glassed rear porch 90.00
1515 E. 71st-pl., sun parlor and rear screened and glazed porch..... 110.00
6714 Chappel-av., sun parlor and rear screened porch 100.00
6740 East End-av., 1st 115.00
6807 East End-av., 1st, sun parlor, rear screened porch 115.00
6759 Ridgeland-av., 2d, sun parlor.... 135.00

SIX ROOMS

5939 Indiana-av., 1st 80.00
5818 Cornell-av., 2d, sun parlor and rear screened porch..... 125.00
6845 Merrill-av., sun parlor and rear screened porch 125.00

GLATT & PRICE

6827 Stony Island-av. Dorchester 8800.

HOWARD & ORR CO.

82 W. WASHINGTON-ST. 351 E. 47TH-ST.
1458 E. 53d-st. 5801 S. Halsted-st.
Prompt service. Courteous, reliable janitors.

Hyde Pk., Ill. Cent. Trans.

3 rms., 5231 Woodlawn-av., 1st and 2d apts.; in-a-door beds; near to bus; porch; $75. 4 rms., 5436-38 Blackstone-av., 2d and 3d; sun porch, in-a-door bed; $75-$85. 4 rms., 5306 Woodlawn-av., 3d, sun par., door bed; lge. lt. rms.; exc. loc; $80. 4 rms., 2616 E. 73d-st., 3r; sun parlor, in-a-door bed; lge. light rms.; exc. loc; $80. 6 rms., 5130 Cornell-av., 1st; 2 baths; $115. 6 rms., 1217 E. 53d-st., 1st; 2 baths; $115. Convenient to "L" R. R.

3 rms., 6745 Paxton; shower baths; $60. 4 rms., 6715 Paxton, 2 bedrooms; $75-$80. 4 rms., 6733 Indiana-av., 1st; s. pch.; $70. 4 rms., 5040 Cornell-av., 1st; s. pch.; $65. 4 rms., 327 E. 57th-st., 3d; door bed. 5 rms., 6715 Paxton, show. baths; $85-$95. 5 rms., 4857 Evans-av., 1st; cor. flat; door bed; overlooking park; sun pch.; reas. rent. 7 rms., 6939 Yale-av., 1st; lge. light; $85. 10 rms., 4714 Grand-blvd., 2d; 3 baths; large front porch; $200.

Tower Court Apartments

67th-st., Cregier to Constance-av.

NEW BUILDING.

Strictly high class 2, 3, and 4 rm. apartments, with sun parlors, overlooking Jackson Park Highlands and the residence district; beautiful lobby with open fireplace; near I. C. R. R and bus service; must be seen to be appreciated. Agent on premises.

M. J. WAGNER & CO.,

1615 E. 67th-st. Dorchester 3033.

MOST FOR THE MONEY.

821-827 E. 49th-st.

SPACIOUS, LIGHT APTS., ALL HAVE FRONT PORCHES, LARGE CLOSETS, FULL KITCHENS, DRESSING ROOMS, $110

2 ROOMS $60
3 ROOMS $70
4 ROOMS $75

JANITOR WILL SHOW

McKEY & POAGUE, Inc.,

4701 DREXEL-BLVD. DREXEL 2900

DELIGHTFUL FLATS

overlooking large lawn with flowers, shrubs and trees surrounded on all 4 sides by beautiful homes, 6528-30 Harvard-av, quiet neighborhood near Jackson Park, Illinois Cent. R. R. depot; 6 rooms with kitchenette and in-a-dor beds; sun light and air in all rooms. Rent $65 to $70 a month; new; never occupied; immediate possession; low is to rent, as the values given here discoun; all concessions, as they are 25 to 33 1-3 per cent under market; call on premises. McCLUN, 217 W. 63d-st. Went. 1644.

TRULY BEAUTIFUL.

4720-28 DREXEL-BLVD.

WALL LIGHTS, EXCELLENT DECORATING, LARGE ROOMS AND CLOSETS, MAKE THESE 2 ROOM APTS. A REAL HOME. AGENT WILL SHOW.

McKEY & POAGUE, Inc.,

4701 DREXEL-BLVD. DREXEL 2900

DORCHESTER MANOR,

S. W. CORNER 68TH-ST. AND DORCHESTER-AV.

Beautiful 2, 3, and 4 room apartments; extra large rooms with in-a-door beds, dressing closets, tile bath, kitchenettes; block from main line Illinois Central station. Rents reasonable; $55 and up.

CLATT & PRICE,

6827 Stony Island-av. Dorchester 8800.

1138 HYDE PARK-BLVD.

6 large rooms, three baths, sun parlor, solarium. 2d fl.; $225; garage.

ALSO

4717 Kenmore-av., 3d fl., ten large rooms, three baths; $225; janitors will show or phone Dor. 7300 for inspection.

TO RENT — 5345 WOODLAWN-AV. AND 1210 E. 54TH-ST. ELEGANT 5 RM. APTS. WITH PRIVATE FRONT AND REAR PORCHES; BLDG. IS STRICTLY MODERN AND WELL KEPT UP. SEE JANITOR AT BUILDING OR

McKEY & POAGUE, INC., Agents, 1463 E. 53D-ST. HYDE PARK 8214.

NEW BLDG., HYDE PARK.

5410-18 Ridgewood-ct., 4 blocks west of I. C. R. R., near U. of C.; conv. to all lines trans.; 4 and 5 rms., some with in-a-door beds; rooms large and light; $80 to $110.

G. H. MAHONY & CO.,

5221 Harper-av. Hyde Park 0048.

WALKING DISTANCE LOOP

1142 S. MICHIGAN-BLVD.

Large 2 and 3 rm. apts. with kitchenettes and baths; facing lake; maid service furnished. Apply at bldg. or Chapin Estate, Harrison 7602.

2, 3, 4 RMS.—MONTH FREE.

New bldg.; cor.; beau. lite rooms; have in-a-door beds and sun pars. or sun porches; 2's have kitchenettes; some furnished; rents $55-$80; 4 rms., $75; 5 rms., $85. Janitor, Grand-blvd. and Bowen-av. Dearborn 7242.

7 RM. APT., $40.

1375 E. 70th-st.; large light rms.; stove heat; near Stony Island-av. and I. C. sta.; line Tuesday; 6 rms., 70th & Ox R. KEEN, 6944 Stony Island-av. H. P. 0426.

NEW 5 RMS., SUN PAR.

7927 S.-Harmitage-av., large rms.; all improvements; rent, $60; concession. Owner on prem. day and eve.

LAKE FRONT BARGAIN.

5 rms., living, kitchen, bedrm., in-a-door beau. room; $45. 2765 Lake Pk. Dear. 7242.

KITCHENETTE APTS., $55.

In new, modern building; bus. L. trans.; adults only. 6253 South Park-av.

TO RENT—LIGHT, MOD. 6 RM. FLAT; STV. ht.; $45; will decor. 7347 Oglesby-av.; all trans.; rel. Beverly 1730. 15 W. 63d-st.

TO RENT—4 RMS., $47.50; 324 E. 50TH-st.; nr. L. bus. and surf. trans.; newly dec. Agent on premises.

TO RENT—$40. 5623-7 S. STATE-ST. LO. 1st. 4 rms.; mod.; stove; large room. Also 659 E. 62d-st. 4 rms. steam, $55.

TO RENT—633 HYDE PK.-BLVD., 4 BEAUty. sunny rms.; everything of finest; mod. reas. rent; concession. Owner on prem.

TO RENT—2843 S. WOOD-ST., 6 ROOM apt., mod.; all hollistone bldg.; stove ht.; $65. Kenwood 6744.

TO RENT—AT MICHIGAN, HIGH GRADE 3 flat and newly decorated; rooms and 3 baths. Open Sunday. Oakland 7315.

TO RENT—231 COLES-AV., HIGH GRADE 3 rm. apt., newly decorated; rooms and 3 baths. Open Sunday. Oakland 7315.

TO RENT—1460 DREXEL-BLVD., 4 AND 5 rm. apts., newly decorated; new bldg.; 3 baths. Janitor.

TO RENT—5408 DREXEL-AV. 7 RM. APT., new rent. Kenwood 0644.

TO RENT—MODERN 7 RM. FLAT, STOVE ht. $60. 5 rms., $45. 6344 Rhodes-av. Wentworth 0222.

TO RENT—BEAUTIFUL 6 RM. APT., 2D FL., good sleeping por., Chatham Fields; $67.50. 8244-46 Vincennes-av. Phone PORDAL, Regent 6158.

TO RENT—FLATS—SOUTH.

GEO. C. BOUR & CO.

3000 E. 71st-st. Midway 0677.

SOUTH SHORE.

NEW BUILDINGS.

E. W. Cor. 71st-pl. and Constance-av.

CONSTANCE APTS.

3 and 4 rms., exceptionally large rms., in-a-dor beds, large stoves, NOT THE ORDINARY; convenient to I. C. and surface. Apartments will positively be ready to be seen by appointment only after Sept. 15th. Agent on premises daily and Sunday.

S. A. T.-JEFFERY-AV.

6926 Jeffery-av., 6 rms., 2 baths, beautiful mahogany finish, shower, and pullard rm. in basement, electrical refrigeration, garage if desired; rent reasonable.

TO RENT.

2 ROOMS AND KITCHENETTE.

7013 Jeffery-av., 2d $35.00

3 ROOMS AND KITCHENETTE.

7011 Jeffery-av., 1st and 2d (have full size sun parlors) $75.00
2132 E. 69th-st., 3d (full sun parlor) 70.00

4 ROOMS.

2100 E. 70th-st., sun parlor..... $2.50
2116 E. 68th-st., ... 85.00

5 ROOMS.

7253 Bennett 75.00
6743 Chappel-av., 1st or 2d, large sections, sun parlor 140.00
6839 Merrill-av., 1st or 2d 130.00
6750 Merrill-av., 1st or 2d 95.00
6746 Merrill-av., cor. apt. 110.00
7001 Clyde-av., 1st 100.00
6722 Clyde-av., 2d 100.00

6 ROOMS, 2 BATHS.

6839 Crandon-av., 1st, garage, 3d..... 200.00
6833 East End-av., garage, 3d 165.00
6830 Clyde-av., garages, 3d 175.00
6746 Clyde-av., 1st 115.00
6730 Chappel-av., 3d 115.00
6727 Chappel-av., sun par. 100.00

7 ROOMS, 2 BATHS.

6831 Paxton-av., 2d or 3d, garage.. 250.00

COMPLETE LIST AT OUR OFFICE. OPEN EVENINGS AND SUNDAY.

OWNERS

Are you renting your apartments? If not, why not? We have the location and organization, with personal service.

FRANK H. LANG & SON

ONE ROOM AND KITCHENETTE.

1457 E. 67th-st., 3 ..... $ 50.00

THREE ROOMS AND KITCHENETTE.

5454 Cornell-av., 1A, in-a-door bed... 80.00
1439 E. 67th-st., 1B 65.00
4718 Forrestville-av., 3 ..... 65.00
6439 Kimbark-av., new bldg., in-a-door bed 80.00

FOUR ROOMS.

5452 Cornell-av., 2B, in-a-door bed.... 90.00
67 E. 49th-st., 1 ..... 75.00
4712 Forrestville-av., 2 ..... 75.00
4708 Forrestville-av., 3 ..... 75.00
1415-17 E. 69th-st., new bldg., in-a-dor bed ..... $80-$85 82.50
2353 E. 74th-st., 4, in-a-dor bed, new bldg. 90.00
6957 Crandon-av., 3, in-a-dor bed, sun par. 90.00
5426 Kimbark-av., new bldg., in-a-dor bed 100.00
5450 Cornell-av., 1A, in-a-dor bed.... 100.00

FIVE ROOMS.

555 E. 68th-st., 2, sun parlor 80.00
4710 Forrestville-av., 2, sun parlor.... 90.00
4720 Crandon-av., 2, sun parlor..... 110.00

SIX ROOMS.

4900 Michigan-av., 3, open porch..... 120.00
6724 Kimbark-av., 3, sun p., 2 b., 2 s.r. 260.00
6424 Kimbark-av., new bldg., 2 b., 2 s.r. 260.00

SEVEN ROOMS.

5435 Michigan-av., 3, sun p., 3 b., gar. 165.00

TEN ROOMS.

5017 Drexel-blvd., 1st, 2 s. p., 3 b., gar 300.00

FRANK H. LANG & SON,

1513 E. 67TH-ST. MIDWAY 6000.

NEW APARTMENTS

3-4-5 Rms. Now Ready.

CONCESSIONS

SIXTEEN NEW 5 APT. BLDGS. JUST COMPLETED NEAR SOUTH PARK AND 103D-ST. TRANSPORTATION, ILL. CENT. EXPRESS SERVICE. COTTAGE GROVE AND MICHIGAN CARS. LIFE IN FINE NEIGHBORHOOD. SCHOOLS AND STORES. ONLY A FEW APTS. LEFT.

RENTAL $50-$75.

OFFICE OPEN DAILY AND SUNDAYS.

G. H. GOTTSCHALK & CO.,

945 E. 103d-st. Pullman 9285.

YOUR NEXT MOVE.

4520-26 DREXEL-BLVD.

SEE AND PRICE THESE BEAUTIFUL NEW

2, 3, 4, AND 5 ROOM APTS.

4 ROOMS AS LOW AS $64.

AGENT ON PREMISES:

McKEY & POAGUE, INC.,

4701 Drexel-blvd. Drex. 2200

NEW BUILDING

Ready for occupancy Oct. 15

4726-40 WOODLAWN-AV.

New, high grade, strictly fireproof bldg., containing 2, 3 and 4 rm. apts., having every appointment and convenience with use of large furnished lobby, beautiful court, etc. Rental $60 to $110 a month.

AGENT ON PREMISES AT ALL TIMES.

MATTESON & CONRAN, Inc.

CENTRAL 3600. 77 W. WASHINGTON-ST.

TO RENT—

STANLEY WOLBACH & CO.

807 E. 47TH-ST. OAKLAND 6013.

5641 Maryland-av., 6 rms., 1st, extra large and light; all modern; private front and rear porches; $100.

4700 Grand-blvd., 6 rms., all modern; $75.

5619 Maryland-av., 7 rms., all mod.; $75.

4163 Drexel-blvd., 4 rms., sun parlor, in-a-door bed, all modern conveniences; $95.

5506 Ellis-av., 4 rms., private front and rear porches; $75.

5315-17 Maryland-av., 4 rms., light, modern, newly decorated; $45-$50.

NEW BUILDING

READY FOR OCCUPANCY.

4721-29 ELLIS-AV.

New, high grade, 2, 3, 4, and 5 room efficiency apts. in the most attractive court bldg. on the south side; paneled walls, large closets, etc.; rent $62.50 to $100.

AGENT ON PREMISES AT ALL TIMES.

MATTESON & CONRAN, Inc.

CENTRAL 3600. 77 W. WASHINGTON-ST.

TO RENT—

1406 E. 62d-st., 3 rms., 2d fl.....$ 75.00
1757 E. 67th-st., 3 rms., 2d fl..... 80.00
1733 E. 71st-st., 4 rms., 1st fl..... 75.00
6743 Blackstone, 4 rms., 3d fr..... 77.50
7300 Oglesby, 4 rms., 3d fr..... 80.00
E. 69th-pl., 4 rms., 3d fr..... 67.50
6153 Dante-ct., 4 rms., 1st fr..... 75.00
5471 Everett-av., 4 rms., 1st fr..... 90.00
6909 Dorchester-av., 5 rms., 2d fr.. 100.00
1520, E. 67th-pl., 5 rms., 1st fr..... 110.00

J. WAGNER & CO.

1615 E. 67th-st. Dorchester 3033.

SOUTH SHORE 5 RMS.

LIBERAL CON

TO RENT—FLATS—SOUTH.

NEW BUILDING
2315-29 E. 70TH ST
SO. SHORE'S FINEST
4 AND 5 ROOM APTS.
Reasonable Rentals.
Ready to Move Into.
1 block to I. C. express service, shopping district, theater, etc.; everything convenient; all rooms are light and outside; bedrooms are beautifully decorated and dining rooms are canvased and tinnized; finish in ivory; living rooms are finished in mahogany. Lighting fixtures, gas ranges, iceboxes, and plumbing and heating are the very best.
AGENT ON PREMISES.
CLATT & PRICE
6627 Stony Island-av. Dorchester 5800.

NEW APARTMENTS
IN
SOUTH SHORE DISTRICT
WITH
I. C. EXPRESS SERVICE.
AT
BARGAIN RENTALS.
FOUR ROOMS.
E. W. cor. 76th and Colfax-av. in-a-dor bed.
N. E. cor. 78th and Yates-av., $75.
FIVE ROOMS.
7525 Phillips-av., 2d, sleeping porch.
7801 Yates-av., corner apt., $100.
OFFICE OPEN EVENINGS AND SUNDAY.
SOUTH SHORE
INVESTMENT CO.,
2547 E. 75th-st. South Shore 8173.

5 ROOM APTS.
2201-11 E. 67TH ST.
FACING JACKSON PARK
2 BLOCKS FROM LAKE.
Each apt. contains large, light rms., absolutely outside, extra shower bath; also extra toilet and lavatory; screened glazed porches, vapor heat; newly decorated; rent cheapest in South Shore.
AGENT ON PREMISES.
GLATT & PRICE,
6627 Stony Island-av. Dorchester 8800.

DRAPER & KRAMER, INC.
NEW BUILDING.
7234-38 COLES-AV.
4 and 5 rm. apts.; tile baths, in-a-dor beds, outside icing; cabinets; 1 block to I. C. South Shore station. Rent $72.50 to $90.
AGENT ON PREMISES.
DRAPER & KRAMER, INC.,
2446 E. 75th-st. Saginaw 3764.

3 ROOMS.
6621 Kimbark, 1st, new bldg. $72.50
5 ROOMS.
510 E. 62d-st., 2d $72.50
6021 Kimbark, 1st, new bldg. in-a-dor $85
5 ROOMS.
1713 E. 67th-st., 2d $85
6847 Dorchester-av., 1st $85
S. A. BERNBACH & CO.,
6932 Stony Island-av. Midway 3500.

TO RENT—6853 LAKE PK.-AV., 3 RMS. $65
4594 Vincennes-av., 4 rm. p. $75
452 E. 40th-st., 3 rms., bath $65
5248 Cornell, 2 rms., in-a-dor bed $65
838 E. 51st-st., 5 rms. $70
905 E. 62d, 6 rms., 3 p. $110
1132 E. 45th, 6 rms., 4 rms. $110
1020 Hyde Park-blvd., 4 rms. $90
Agent on premises. Office open nights and Sundays.
LLOYD F. KIRK & CO.,
4700 Drexel-blvd. Ken. 0215.

4 ROOMS, $65
2 ROOMS, $55
7344 KINGSTON-AV.
7341-45 PHILLIPS-AV.
In heart of South Shore; new, modern bldg.; 1 blk. south from lake and I. C. See agent on premises.
SOUTH SHORE APTS.
6735 Merrill, 3d, 5 Rm.
2138 E. 68th, 1st, 2d, 4 Rm.
Exc. trans., I. C. subn., bus, surf.; new rms., p., ice; janitor will show.
6509 BLACKSTONE, 3D, 5 RM., subbasement. Excel. trans.; all mod.; lovely apts.
4417 Wentworth-av. BROLY Yards 5000.

NEW BLDG.—SO. SHORE.
WE HAVE 2 HIGH GRADE 4 RM. SUN PARLOR APTS. NOW READY. DOOR BEDS AND SLPG. PCHS., AT 6938 DORCHESTER-AV. $80.
Hyde Park 0136.
BEHLE & SOUTHMAN,
71st and Stony Island.

SOUTH SHORE.
4 and 5 rooms; new; all outside; free gas; 2 blocks from I. C.; $75 and up; concession.
7121 Clyde-av.

VERY HIGH GRADE APT.
with large, light rms., nr. I. C. L. and surf. trans., Jackson Pk. 6141 Dorchester. 3d fl., 9 rms. $95
E. C. RUSSELL & CO.,
1246 E. 63d-st. Hyde Park 2976.

TO RENT—3, 3 AND 4 RM. APTS. IN NEW BUILDING. ONLY FEW LEFT. FINE LIGHT; APTS. ARE MODERN IN EVERY RESPECT. REASONABLE RENT. 5484 UNIVERSITY-AV.
McKEY & PRAGUE, INC., Agents.
1463 E. 53D-ST. HYDE PARK 6214.

SO. SHORE—2020 E. 72D-PL.
5 rm., new d. flat, sun parlor, glazed sleep. por.; 2 blks. I. C.; garages; concessions.
JORN, 2126 E. 75TH-ST.

TO RENT—MODERN FLATS.
28 E. 23d-st., N. W. Cor. Wabash-av., 4 and 5 rm. apts., steam heat, inc. light, vacuum, near bus, elevated, surface cars. [white] $42.50 to $55. Phone Victory 3322.
TO RENT—2 AND 3 RM. APTS., IMMED. poss.; stove htr.; 2d and 3d resp., $20 and $27.50; elect. 5553 Cottage Grove.

TO RENT—SOUTH.

NEW BUILDING
3-4-6 Rms., 2 Baths
WOODLAWN'S FINEST LOCATION.
6426-28 KIMBARK-AV.
ALL LARGE, LIGHT, OUTSIDE ROOMS.
NEAR CHURCHES, SCHOOLS, JACKSON PK. AND 63D-ST. SHOPPING DISTRICT.
CLOSE TO I. C., BUS LINES, "L" AND SURFACE.
High grade bldg. Unusual layout of rooms. All latest attractive features. Large closet space, in-a-dor beds, outside icing, built-in tubs, kitchen cabinets, etc.
AGENT ON PREMISES.

OTHER NEW BLDGS.
1415-19 E. 69TH-ST.
4 ROOMS, $80 TO $82.50.
5450-56 CORNELL-AV.
3 AND 4 RMS., $80 to $90.
7400-02 YATES-AV.
4 RMS., IN-A-DOR BED, $85.
FRANK H. LANG & SON,
1516 E. 67TH-ST. MIDWAY 6000.
OPEN EVENINGS AND SUNDAYS.

FINEST FLATS
IN SOUTH SHORE.
4 ROOMS.
7020 Cregier-av., new bldg., 1 and 2, in-a-door bed ..... $75-$2.50
1826 E. 72d-st., 1st fl. 75.00
1835 E. 72d-st., 1 and 2, in-a-door bed 85.00
1404 E. 69th-st., 1st fl., new bldg. 80.00
7024 Paxton-av., 2d fl., A, chic. apt 90.00
7024 Paxton-av., 1st fl., B 80.00
7026 Paxton-av., 3d fl., B 75.00
1535 E. 78th-st., 2d 75.00
7340 Yates, extra in-a-door bed, screened rear porch, large back yard, in 4 apt. bldg. 85.00
7309 Stewart-av., 2d fl. 65.00
3124 E. 80th-st., 1st; large rms.; 5 ROOMS 80.00
6127 Vernon-av., 1-c. glzd. rear pch 85.00
7306 Stewart-av., 2d 75.00
M. HOFFMAN & CO.,
6753 Stony Island-av. Dor. 6000.

F. S. HENDRICKS & CO.,
5506 PRAIRIE-AV. NORMAL 0007-0011
5401 PRAIRIE-AV.
Washington Pk. and L. sta., strictly modern, $60. Janitor will show.

In Beaut. Myrtle Ct. Bldg.
6015-21 Indiana-av., high class 4 room apts. with sun porches; 1 blk. from L. sta., 3 blks. from Washington Pk., $75. Some concession on long lease. Janitor will show.

Exceptional Bargain.
7001-7005 MERRILL-AV.
4 and 5 rms., sun parlors; magnificent plumbing and electric fixtures; prompt and efficient service; plenty of hot and cold water; pr. So. Shore Country Club, parks, I. C., motor bus and surface lines.
HOWALD & ORR CO.,
82 W. Washington-st. 1458 S. 53d-ct.

4601 LAKE PARK-AV.
ELEGANT 3 ROOM APT.
WITH KITCHENETTE.
NEW BUILDING. SUBLEASE.
ATTRACTIVE PROPOSITION.
1463 E. 53d-st. Hyde Park 8213.

LIBERAL CONCESSION.
Beaut. finished throughout with every attractive feature; tile bath and excellent closet space, in-a-door beds, outside icing; all high class tenants; near shopping dist. and 63d-st. sta., 7024-32 Paxton-av. Agent on premises.
M. HOFFMAN & CO.,
6753 Stony Island-av., 2d fl. Dorch. 6000.

NEW BLDG.
Best laid out 4 rms. apt. in S. Shore; all rms. large and light with side lights, panel D. rm., shower, pld. lav., and built-in tub, 7030-34 Cregier. Agent on premises.
M. HOFFMAN & CO., 6753 Stony Island-av. Dor. 6000.

NEW KITCHENETTE APTS.
1, 2, 3, and 4 rooms. 6315-19-23 Harper-av., 6331 Dorchester. Dor. beds, large rms. and closets; 1 block to I. C. surface. 6300 $60 $65 $75 $85
ACKLEY BROS. & CO. 1447 E. 53d. FAY 0100.
TO RENT—S. E. COR. 40TH AND ELLIS-av. [BEAU VANDERBILT APTS.] 2 and 3 rms., outside porches, in-a-dor beds, dressing alcoves, elec. light, mod. rms. rent [nr. FY. C. and "L" exp. ser.]. See janitor or ROBERT F. SHANKLIN & CO., 111 W. Washington-st.

TO RENT—5300 ELLIS-AV., IN A NEW fireproof bldg. overlooking lake; beau. 5-0 rms.; thor. mod., high grade, sun. bt.; auto elevator; good rooming; exc. trans. See janitor or ROBERT F. SHANKLIN & CO., 111 W. Washington-st.

VERY ATTRACTIVE.
3, 4, 5 rm. apts., large, light; have extra in-a-dor beds, tile floor; ex. trans.; $65 to $100. 4639 Lake Park-av. Agent on premises, or phone State 5562.

TO RENT—6046-54 S. MICHIGAN-BLVD. [NR. 61st exp. sta. S. S. "L"]. Beaut. 7 rms. and sun parlors; 2 baths, sun. bt., mod., fine rooming loc.; 1 or more flats; also rest. for janitor or ROBERT F. SHANKLIN & CO., 111 Washington-st.

TO RENT—NORMAL-BLVD., 3D FLOOR, nr. 70th; 6 modern, large, light rms.; 2 mos. new; nr. Hamilton Pk. and Normal tenant only. No concession. Shr. 1st, $90. Went. 7572.

So. Shore 5 Large, Lt. Rms.
S. P. and Sip. Porch, 2 blks. to I. C., lake and Jack. Pk. 3d, $60. Normal 1638. Also 4 rms. 7325 S. Prairie, nr. 67th-st.; $90.

TO RENT—4 ROOM APT., IN-A-DOR BED, bedroom, dining rms., light, airy; 7 blks. South Shore; meal desir.; rooms; light. 6871 Crandon-av. Tenant will show. Now available.

TO RENT—4 RM. APT., $75. CORNER 79TH and Langley-av. All-a-Door beds.
O'CONNOR, SUHRE & McDONNELL,
7500 E. 79th-st. Triangle 0900.

TO RENT—7252 LOWE-AV., EXCELLENT, clean, modern, large, bright 4 rm. apt. in 2 flat; steam; unusual bargain; low price; R. E. transp., Stewart 5617.

Mod. 4 RM. Apt., $67.50 Mo.
At 5831 Prairie-av. Will decorate. See janitor. 1 left. Central 2429.

Mod. 5 Rm. Apts., $55 Mo.
41 E. Garfield-blvd. Will decorate. Central 2429 or janitor.

TO RENT—4 RMS., SUN PARLOR SLEEPing porch; very rear.; opposite Washington Park; incl. trans; bus L. car line. Address R. 58, Tribune.

4 ROOMS, REASONABLE.
1401 E. 69th-pl., cor. Dorchester; steam heat, newly decorated. Phone Dorch. 2093.
TO RENT—5, 3, OR 4 UNFURN. RMS. IN house; 2d floor, with gas, elec., bath, hot water and furnace heat furnished. 10583 Prospect-av. Beverly 3621.
TO RENT—CHOICE NEW 5 RM. APT.; S. porch; choice new block; So. Eryn Mawr; only $85; gar. opt. 7314 Bennett-av. Bay. 2265.

TO RENT—FLATS—SOUTHWEST.
TO RENT—2494 W. 69TH-ST.; NICE 4 RM. flat. Front and screen porches. Exc. trans. $40
TO RENT — 5 RMS., ELECTRIC LIGHT; stove heat; 2 blks. Ogden-av. car. Marcella 6458. 5538 S. SPAULDING. 4 RM. flat; furnace heat; priv. porch; $40. Call University 5167M. Open from 11 to 1.
TO RENT—FLAT, 5 RMS., BATH, GAS, ELEC. light; $35. Inq. rm. 6440 S. Rockwell; h. w. htr.; gar.
TO RENT—5 ROOMS; HOT WATER HEAT; rent $75. 5418 S. Campbell-av. 2d apt. Phone 1085.
TO RENT — 4 AND 5 ROOM APTS.; SUN parlors; steam heat; newly decorated; all built-in features; rent reasonable. 6101 S. Ridgeland-av., near Archer-av.
TO RENT—5238 S. SPAULDING, 4 RM. flat; furnace heat; priv. porch; $40. Call University 5167M. Open from 11 to 1.
TO RENT—FLAT, 5 RMS., BATH, GAS, ELEC. light; $35. Inq. rm. 6440 S. Rockwell; h. w. htr.; gar.
TO RENT—5 ROOMS; HOT WATER HEAT; rent $75. 5418 S. Campbell-av. 2d apt. Phone 1085.
TO RENT — 4 AND 5 ROOM APTS.; SUN parlors; steam heat; newly decorated; all built-in features; rent reasonable. 6101 S. Ridgeland-av., near Archer-av.
TO RENT—MODERN 5 RM. FLAT; H. W. heat; $60. 6340 S. California-av.
TO RENT—5 RM. FLAT, STM. HEAT. 1ST floor; $70 mo. 5657 S. Rockwell-av. 1st fl. front. Call Prospect 1000.
TO RENT—5 RM. FLAT, STM. HEAT. 1ST floor; $70 mo. 5657 S. Rockwell-av. 1st fl. front. Call Prospect 1000.
TO RENT—2 RM. APT., $30; 3 RM. APT., $40; 4 RM. APT., $50. 6414 S. Leavitt-st. Bar. 2265.
TO RENT—2 RM. APT., $30; 3 RM. APT., $40; 4 RM. APT., $50. 6414 S. Leavitt-st. Bar. 2265.
TO RENT—2316 MICHIGAN-AV., 3 FLATS, 5 rms. each; stove ht.; new; 2 to a tenant; $35-$50. H. J. COLEMAN & CO. 4729 S. State. Drexel 1800.

6710-12 CHAPPELL-AV.
New 4 and 5 rm. apts. See MR. MONAHAN on premises.
TO RENT—6 EXCEPTIONALLY BEAUTIful rooms, sun parlor, breakfast room, 2 baths, screened porch; good transportation; opposite pk. $60. ELLIS, 439 E. 60th-st.
TO RENT—FAIRHAVEN BLDG., 840 E. 43d-st., 3 room heated apt.; private porch; elec. light; open new $40. GOSS, JUDD & SHERMAN, 30 N. Dearborn-st.
TO RENT—5400-2 MARYLAND-AV., 3 rms., stm. ht.; mod.; rms. rent. See janitor or ROBERT F. SHANKLIN & CO., 111 W. Washington-st.
TO RENT—446-50 E. 46TH-ST. [FOR COLored]; 5 rms. and sun parlors, stm. ht.; mod.; rms. rent. ROBERT F. SHANKLIN & CO., 111 W. Washington-st.
TO RENT—4301-3 OAKENWALD-AV., 2 OR 3 rms., stm. ht., elec. light; mod.; immed. poss.; see janitor on premises or ROBERT F. SHANKLIN & CO., 111 Washington-st.
TO RENT—COLORED, 4100 COTTAGE Grove-av., 5, 6 and 7 room apartments, newly decorated; modern; reasonable.
TO RENT—3 AND 4 RMS. [FOR NEW, but not and cold water; elec. gas, etc., $27.50 to $37.50. See J. F. SADLER, 1803 W. 35d-st.
TO RENT—1147 HYDE PK.-BLVD., MOD. 6 rm. apt.; 2 baths, sun pch. ex. trans.; moderate rental. See janitor or ph. Mid. 4031.
TO RENT—4 RMS. AND SUN PARLOR; conscience. 7153 Bennett. Hyde Pk. 0700.
TO RENT—7017 NORMAL-BLVD., 3250 6 rms., st. ht., $75. Apply 1st apt. Vic. 3500.

TO RENT—FLATS—NORTH.
TO RENT—6213 ALBANY-AV., 2D; NEW 2 flat bldg.; just comp.; 5 rms., t. p. and sip. pch.; h. w. ht.; all tr. rms. with every mod. conv.; must be seen to be apprec.; conv. to all stores and 2 car lines; good service to right party; worth $90; on best of lots sou. sun. $65; garage opt.

MONTH'S RENT FREE.
New cor. flat; octagon parlor 20x19; 3 elegant rms.; rent lowered; $80, 3400 Rockwell. Owner. Prospect 1873.

MONTH'S RENT FREE.
New boulevard bldg., 4 and 5 rms., $70-$80; southwest corner Marquette-blvd. and Artesian-av. Owner. Prospect 1873.

NEW 4 ROOM FLATS.
Apply owner, 6600 S. Maplewood-av.; 4 concession. Phone Prospect 7800.

3 AND 4 RM. APTS.
with roll-away beds, oak trim, stm. ht.; just completed. Call at 5747 S. California-av.

TO RENT—3 ROOM MOD. FLAT. SUN PARlor, sleeping pch., hot water heat; very reas. rent. 5116 S. Gunderson-av., 2 blks. w. of Ridgeland sta. Douglas Park "L."

TO RENT—6122 S. WHIPPLE-st., 5 RMS. and sleeping porch; stm. ht.; newly decorated; $60. Republic 4917.

TO RENT—MOD. 4 RM. FLATS. HEAT AND ht. water, $60. 3515 S. Home-av. Lafayette 6163.

TO RENT—6 ROOMS, 6337 S. ARTESIAN-av., near Western; modern; good transportation; $55. Telephone Boulevard 4809.

TO RENT—NEW 3 RM. FLAT; MODERN; heated; janitor service. 6330 S. Francisco-av. Open for inspection.

TO RENT—FLAT, 5 LIGHT ROOMS; 2D flat; steam heat; reasonable rent. 5021 Albany-av.

TO RENT—FLATS—NORTH.
4 LARGE RMS.
3638 SHERIDAN
OVERLOOKING PARK
Attractive Inducements to Those Who Lease
THE NEW REMAINING APTS. IN THE FINEST BUILDING OF ITS KIND IN CHICAGO.
BEAUTIFUL INTERIOR DECORATIONS; EVERY MODERN CONVENIENCE. PLEASANT SURROUNDINGS. REFINED NEIGHBORS.
AN INSPECTION OF THIS RESTRICTED BUILDING WILL PROVE TO YOUR SATISFACTION THAT THESE ARE THE MOST PLEASING AND COMFORTABLE APARTMENTS OF THEIR KIND IN THE LAKE VIEW DISTRICT.
RENTS $120 TO $135.
BAIRD & WARNER
640 N. Michigan-av. Superior 1855.

LINCOLN PARK DISTRICT
NEW FIREPROOF BLDG.
2740-52 HAMPDEN-CT.
1 ROOM APTS. ..... $70 to $80
2 ROOM APTS. $75
2 blks. east of Clark-st. and Broadway. Large living-room, fireplace, and bay; ivy; canvased paneled and finished in ivory; side lighting; weather stripped; ready now; in finest section of city.

2 AND 3 RM. NEW APTS.
2000 Mildred-av., 2 blks. s. of Diversey, 1 blk. e. of L. $60-$65-$75 mo.; sun room, white tile bath, kitchenette. Janitor in-a-Dor beds in addition to bedrooms; 1 block to Sheridan-rd.

3 ROOM APTS.
$45-53 Galt-av., between Sheridan-rd. and lake ..... $70-$75-$80

5 ROOMS.
AND SUN PARLOR.
922 George-st. $100
714 Barry $115
AGENT AT ALL BLDGS.

Rent Cut and Concessions.
1433-39 BALMORAL-AV.
N. E. cor. Clark-st. and Balmoral-av.; all have large bedrms. and in-door beds; w. of Broadway; exc. trans. Ravenswood 8471.

4-5 RM. BARGAINS.
$75 up; new bldg.; 5's have s. par., 4's have in-a-dors; lg. li. outs. rms.; nr. Loyola L. surf. 6517-23 Newgard. Sheld. 2602. Art.

TO RENT—4501-7 N. KIMBALL-AV. [NR. terminal Ravenswood brs. N. W. L.]; beau. 4 and 5 rms.; sun parlors; in-a-door beds; stm. ht.; good rooming loc.; see janitor or ROBERT F. SHANKLIN & CO., 111 W. Washington-st.
TO RENT—13 E. DIVISION-ST., 7 R., $125; new; 2 baths. Shore-st. 1000 Walk up bldg.; largest bargain in district.
TO RENT—WILLIAM A. BOND & CO., 25 N. Dearborn-st. Central 4693.
TO RENT—1500-18 N. CLARK-ST. [NR. Lincoln Pk. and surface lines]; 5 and 6 rms., stm. ht.; good rooming loc.; see janitor or ROBERT F. SHANKLIN & CO., 111 W. Washington-st.

TO RENT—SUBLEASE.
Beautiful 7 rm. apt.; overlooking lake, two baths, sun par., sleep. pch., seven closets. Reas. price. 1155 Farwell-av. Rog. Pk. 4910.

7515-28 SHERIDAN-RD.
Newly dec. 4 rm. apt., extra in-a-Dor bed; $65; concession; pr. Sheridan Rd. R. T. 6041.
TO RENT—2010 PINE GROVE-AV., SUBlease my unusually attrac. 4 rm. apt.; So. expos.; $125. Unc. Pk. dist.; elec. appointed. Lake View 1169.
TO RENT—BEAUTIFUL 3 ROOM CORNER apartment; large sun parlor; $110. Rogers Pk., 6559 Greenview-av., 1st. Pk. Rogers Park 7000.
TO RENT—619 MARGATE-TER.; LARGE 7 room apartment; 3rd floor; sun parlor; 2 baths; garage if wanted; rental $150. Phone Edgewater 6000. CLARK-st.
TO RENT—849-53 LILL-AV., 7 RM. STM. heated department; modern; immediate possession; see janitor; $65. GOSS, JUDD & SHERMAN, 30 N. Dearborn-st.
TO RENT—EDGE. DISTRICT, 941 WINONA-av., mod. 6 rm. apt., 2 baths, sun parl., nr. lake; exc. transportation; will rent furn. or unfurn. Phone Sunnyside 1915.
TO RENT—LARGE NEW 5 RM. APT., 2D fl., bargain. 7311-13 Clayton. 1 blk. w. of Clark-st. Desire Williams, 1st.
TO RENT—UNUSUAL 6 RM. APT., SLP. porch, shower, sun par.; exc. trans. Sunnyside 1915.
TO RENT—LARGE NEW 5 RM. APT., 2D fl., bargain. 7311-13 Clayton. 1 blk. w. of Clark-st. Owner, Williams, 1st.
TO RENT—UNUSUAL 6 RM. APT., SLP. porch, shower, sun par.; exc. trans. Sunnyside 1915.
TO RENT—4 AND 5 RM. MOD. APTS., including sleeping porches, and sun parlors. 8329 Kenmore. Janitor.
TO RENT—EXCLUSIVELY ROOM APARTment; near Drake Hotel. Phone Superior 5036.
TO RENT—CHOICE 4 AND 5 RM. APTS., $55, $110; all front outside rms., on corner. 4877 Kenmore-av., corner Ainslie.
TO RENT—WILL SUB LEASE 5 RM. APT., 2 baths; beautifully furnished or unfurnished; 2023 Pine Grove-av., 4th fl.
TO RENT—1637-39 N. SHORE-AV., MOD. 4 rm. apts., concess. Schaefer, 6657 N. Clark. Call Monday.
TO RENT—4 RMS., 2 F., $55. 916 SUNNY-side-av., 1st. apt. Rent free to November 1. Call Sunnyside 9000.
TO RENT—1515 BALMORAL, 6 LIGHT RMS., stm. ht., mod., porch; good trans. Answer 2840. Rent $70.
TO RENT—CONCESSION: FIVE RMS. AND sunparlor; newly decorated; new stove. 1010 Sunnyside.
TO RENT—5 ROOM APT. ON 3D FLOOR; steam heated; at 906 Lafayette-pkwy. See janitor next door.
TO RENT—1615 COLUMBIA-AV., 6 ROOMS; side-av.; 5, 6 and 7 room apartments, newly decorated; modern; reasonable.
TO RENT—1440 BALMORAL, 6 RM. APT. with sleeping porch, rents.; exc. trans. Phone 1288.
TO RENT—4631 N. WASHTENAW-AV., very beautiful 5 rm. stm. ht. apt.; sun parlor, sleep. porch; exc. trans.
TO RENT—GREENVIEW-AV., 6431-33, 6 and 7 rm. apts., par., s. pch., mod., newly dec., exc. trans. Will remodel.
TO RENT—MOD. 5 AND 4 AM. APTS., 2 baths; to $70. Rms. well kept; sunny rms. 7 1/2 blks. Ellison L. 4437 Clifton-av.
TO RENT—6 RM. COR., $85; MOD.; HOT water heat; 2 baths; gar. 6201 Rogers-av. Rogers Park 7000.
TO RENT—STUDIO APT., MOD.; IDEAL location. 1 block to Drake. 211 E. Cedar.
TO RENT—3110 GLENWOOD-AV., 4 RMS., in-a-Dor bed; $45. Janitor will show.
TO RENT—5 ROOMS AND 2 BATHS, $135. 1412 Elmdale-av. Rogers Park 7000.
TO RENT—MOD. 4 RM. APT., $70; WELL kept bldg.; priv. porch. 6054 Roscoe-st.
TO RENT—1138 MORSE-AV., 4 RM. APT., sleeping porch; $50. Janitor will show.
TO RENT—LARGE ROOMS, STEAM HEAT. Call Sunnyside 9000.
TO RENT—1211 ONTARIO; 2 RM. EFF. $40; 3 RM. APT., $50; 4 RM. APT., $60.
TO RENT—MODERN 4 RM. APT., $70. 1000 Sunnyside.
TO RENT—1900 S. AVERS, DOUBLE FLAT; 5 rms. and sleeping porch; $75.
TO RENT—MODERN 5 ROOM FLAT; H. W. heat; $60. 6340 S. California-av.
TO RENT—5 RM. FLAT, STM. HEAT. 1ST floor; $70 mo. 5657 S. Rockwell-av. 1st fl. front. Call Prospect 1000.
TO RENT—2 RM. APT., $30; 3 RM. APT., $40; 4 RM. APT., $50. 6414 S. Leavitt-st. Bar. 2265.
TO RENT—2316 MICHIGAN-AV., 3 FLATS, 5 rms. each; stove ht.; new; 2 to a tenant; $35-$50. H. J. COLEMAN & CO. 4729 S. State. Drexel 1800.

TO RENT—FLATS—NORTH.
KRENN & DATO
EXCLUSIVE
NORTH SHORE APTS.
LAKE SHORE DISTRICT.
BELLEVUE-PL.—
12 spacious rooms, 5 baths, individual laundry, garage $400
N. MICHIGAN-AV.—
11 exceedingly large rooms, 4 baths; large garage $600
E. WALTON-PL.—
10 extraordinarily large rms.; light on all sides; unusually attractive apartment $575
E. WALTON-PL.—
10 spacious rooms, 3 baths, library, one open fireplace, etc. $525
N. STATE-PKWY.—
8 spacious rooms, 4 baths; large, light, airy rooms; excellent location $500
N. DELAWARE-PL.—
10 large rooms, 4 baths, private laundry. View of lake $450
LAKE SHORE-DRIVE.—
7 attractive rooms, 3 baths; carryard walking distance to Loop. Overlooking lake $425
LAKE SHORE-DRIVE.—
7 exceptionally attractive rooms, 3 baths. Overlooking lake $360
ASTOR-ST.—
8 rooms, exceptionally large living room, 3 baths. Garage included $350
Without garage $325
N. CHESTNUT-ST.—
8 rooms, 3 baths; extra maids' rooms available. Near lake and drive $350
E. DELAWARE-PL.—
7 attractive rooms, 2 baths. Excellent location $330
E. DELAWARE-PL.—
large rooms. If baths, large sun parlor. Furniture may be purchased $200
N. OAK-ST.—
7 rooms, 2 baths and shower; sleeping porch; open fireplace. Will decorate. $375
E. ELM-ST.—
6 rooms, 3 baths and shower; sleeping porch. Attractive apartment $250
E. PEARSON-ST.—
6 rooms, 2 baths, sun parlor. Within walking distance of town $250
E. OAK-ST.—
8 rooms, 2½ baths. Near good school's, lake, and excellent transportation $300
E. WALTON-PL.—
7 rooms, 2 baths; extra large living room. Near Drake Hotel $300
E. OAK-ST.—
6 rooms, 2 baths; duplex. Near drive and excellent transportation $175
5 rooms and baths; 2 apt. bldg., modern. $160
E. DIVISION-ST.—
7 rooms and bath. Between Lake Shore drive and State-st. ..... $140-$160
N. DEARBORN-ST.—
Large studio room, breakfast room, kitchenette, dressing room and bath; stuccoed walls; open fireplace. Very attractive $125
E. DELAWARE-PL.—
5 rooms and bath, in remodeled building; newly decorated $110
N. DEARBORN-ST.—
6 and 7 rooms. 2 baths. Near park, lake and excellent transportation ..... $100-$110
E. DIVISION-ST.—
1 large room, south exposure; kitchen and bath. Excellent location for a person engaged in business. Private entrance ..... $ 55

LAKE VIEW DISTRICT.
ROSCOE-ST.—
16 decidedly spacious rooms, 3 baths. Near lake $1,500
FULLERTON-PKWY.—
12 spacious rooms; unusually large living room, fireplace, 3 baths. Overlooking park and lake $475
SURF-ST.—
4 large rooms and bath. Unusual location; beautiful view $225
WELLINGTON-AV.—
9 large rooms, 2 baths, s. p. Exceptionally large living rooms, library, etc. Garage included $325
MELROSE-AV.—
7 large rooms, 2 baths, large sun parlor, breakfast porch. Near Yacht Harbor. $285
ALDINE-AV.—
7 rooms, 2 baths, 2 inclosed porches; open fireplace; canvased walls, etc. Garage optional $275
OAKDALE-AV.—
6 rooms, 2 baths; new building; canvased walls, etc. $275
BARRY-AV.—
7 rooms, 2 baths, sun parlor and sleeping porch. Will decorate $265
LAKE VIEW-AV.—
8 rooms, 2 baths, extra lavatory; newly decorated; canvased walls, etc. $250
PINE GROVE-AV.—
6 rooms, 2 baths; newly decorated. Unexcelled location $200
ROSCOE-ST.—
7 rooms, 2 baths, s. p., 4 extra lavatories. Garage optional $200
BELDEN-AV.—
5 rooms, 1 bath, s. p. Also 7 rooms, 2 baths; sleeping porch. Garage optional $100
ST. JAMES-PL.—
7 rooms and bath, s. p. Near Lincoln Park $160

EDGEWATER DISTRICT.
JUNIOR-TERR.—
7 rooms, 2 baths, breakfast room, hall; size 35x35. One month's concess. $416.66
HOLLYWOOD-AV.—
8 rooms, 3 baths, s. p., sleeping porch. Excellent location $300
JUNIOR-TERR.—
8 rooms, 3 baths, s. p., billiard room. 2 blocks to "L" $300
SHERIDAN-RD.—
7 rooms, 3 baths; large rooms. View of lake. Garage included $250
KENMORE-AV.—
7 rooms, 3 baths, s. p., 3 sun. bldg. Near high schools $225
KENMORE-AV.—
7 rooms, 2 baths. Garage included. $225
GLADYS-AV.—
9 rooms, 2 baths, s. p. and sleeping porch; canvased walls. View of lake. Garage included $225
KENMORE-AV.—
7 rooms, 3 baths, s. p. and sleeping porch. Large light rooms $200
SHERIDAN-RD.—
7 rooms, 3 baths, s. p. and sleeping por.; large rooms. View of lake $200
Open for inspection. 5 and 6 room apts. All outside rooms. Canvased walls, etc. View of lake. Reasonable rents.
BUENA-AV.—
7 rooms, 3 baths. Beautiful location. Near lake $185
FOSTER-AV.—
7 rooms, 3 baths, s. p. Will decorate to suit. Garage optional $175
WINONA-AV.—
6 rooms, 2 baths, s. p. and sleeping por. Garage optional $150
GUNNISON-AV.—
6 rooms, 2 baths, s. p. and sleeping porch. Near lake $150
GORDON-TERR.—
6 rooms and bath, sun parlor and sleeping porch $135
6 rooms and bath, extra lavatory, s. p. and open porch $125
BITTERSWEET-PL.—
5 rooms and bath, s. p. Will decorate to suit $115

ROGERS PARK.
We have many excellent values in Rogers Park, and will be pleased to furnish you with a list upon application.
KRENN & DATO
Exclusive Agents for Mrs. Rockefeller McCormick Properties.
ROCKEFELLER BLOCK.
936 N. Michigan-av.
Opposite Drake Hotel.
PHONE SUPERIOR 7046.

5 RMS., SUN PARLOR.
5550 Glenwood-av., large sun, tile bath, showers, sep. pch., hdwd. flrs., 2 blks. to "L"; new in new 3 apt. bldg. Apply Mac-Farlane, 1st apt.
TO RENT—5824 N. VIRGINIA-AV.; NEW bldg.; 5 rm. apt.; open fireplace, tile bath; must be seen to be appreciated; also garage. See owner on premises.

ROGERS PARK—4 ROOMS.
New bldg.; large, light rooms; In-a-Dor bed, fireplace, shower, bath, porch; good trans.; rent reas. TRAFTON, 6307 Rogers-av.

2636 LAKE VIEW-AV.
Opposite Lincoln Park; 6 rooms, 2 baths; modern; 3d floor; rent $250. Res janitor.
ROGERS PK., E. SHERIDAN.
overlooking lake; high class sun apt., 5 rms., 2 baths; garage, side of. 1220 Jarvis.

512 CORNELIA-AV.
$70 to $85. NEW BUILDING.
Excl. 4-5-7 rms., $135-$185.
AT LINCOLN PK., OPP. BELDEN HOTEL; 20 min. town; Addison car. Con. 4-5 rms.
TO RENT—NEW APTS., 4 AND 5 RMS., $55 to $70. Janitor in-a-Dor bed; sunshine, light, airy rooms. Clark-st. car. See Janitor or Realty Bldg. Co., 1488 Carmen-av.
TO RENT—6440-42 SHERIDAN-RD., 3 and 4 rms., 2 baths, sun par.; route 8 to 22; to lake; exc. trans.
TO RENT—ROGERS PARK, AT BEAUTIful 2 PK. APARTMENTS; 2 and 3 rms.; fine loc.; overlooking lake; beautiful view; exc. trans.; $45 to $60. Rogers Park 3033.
TO RENT—1634 NORTH SHORE, 6 RM. LO. Sheridan Rd.; overlooking lake; beautiful view; 2 baths; $110. 5943 ARROWSMITH.
TO RENT—4 AND 5 RM. APTS., $55 to $70. Clean, sunny rms. Clark-st. car. 6436 HOWARD.
TO RENT—6 RM. APT., $70. 1 BLK. TO Lake; 2 baths, sun par.; rents 1st. 1627 Columbia-av.
TO RENT—1034 NORTH SHORE, 6 RM. LO. Sheridan Rd.; overlooking lake; beautiful view; 2 baths; $110. 5943 ARROWSMITH.
TO RENT—4 AND 5 RM. APTS., $55 to $70. Clean, sunny rms. Clark-st. car. 6436 HOWARD.
TO RENT—6 RM. APT., $70. 1 BLK. TO Lake; 2 baths, sun par.; rents 1st. 1627 Columbia-av

TO RENT—FLATS—NORTH.

McMENEMY & MARTIN, INC.

The following is only a partial list. Further submittals with helpful and personal service will be rendered upon application.

LAKE SHORE-DR., 11 rms., 5 baths; sleep. pchs. and breakfast pch. $650
LAKE VIEW-AV., 10 rms., 3 baths; solarium; magnificent view over park. $600
N. MICHIGAN-AV., 12 rms., 4 baths; all outside light $525
E. WALTON-PL., 7 rms., 2 baths; modern fireproof bldg.; elev. service. $500
E. DELAWARE-PL., 10 rms., 4 baths; individual laundry, doorman service. $450
LAKE SHORE-DR., 7 rms., 3 baths, unin. interrupted view of lake and shore line. $455
LAKE SHORE-DR., 7 rms., 3 baths, sun room and 2 sleep. pchs. $400
ALADDIN-AV., 9 rms., 3 baths, very spacious rms.; garage included. $400
WELLINGTON-AV., 9 rms., 3 baths, sun parlor, garage included. $325
BRYN MAWR-AV., 10 rms., 3 baths; nr. Edgewater Beach Hotel; one of the finest apts. in this district. $300
JUNIOR-TER., 8 rms., 3 baths; nr. lake, in 3 family bldg. $300
BRYN MAWR-AV., nr. Edgewater Beach Hotel; 10 rms., 3 baths; cor. apt. $300
LAKE SHORE-DR., uninterrupted view of lake; 6 and 7 rooms with 3 baths. $300
MELROSE-ST., 7 rms., 3 baths, sun parlor, sleep. pch.; very attractive. $285
ROSCOE-ST., 7 rms., 2 baths, sun parlor and sleeping porch; 2d $275
OAKDALE-AV., 7 rms., 3 baths, sun parlor; 3d apt.; near lake. $275
WAVELAND-AV., 6 rms., 2 baths, brkfst. pch.; unusually attractive; 2d. $250
OAK-ST., 7 rms., 3 baths, 3d apt. over English basement. $250
E. ELM-ST., 6 rms., 3 baths; wood burning fireplace; 3d floor. $250
SHERIDAN-RD., 7 rms., 2 baths, sun parlor, sleep. pch.; garage inc. $250
E. PEARSON-ST., 6 rms., 2 baths, sun parlor, sleeping pch.; 1st or 2d. $250
E. CHESTNUT-ST., 6 and 7 rms., with 3 baths; extra large living rooms. ..... $215-$235
E. ELM-ST., 7 rms., 2 baths, newly remodeled, panled walls; shower baths. $200
ROSCOE-ST., 7 rms., 2 baths, nr. yacht harbor; garage $20 extra. $200
E. WALTON-PL., 7 rms., 2 baths; within walking distance to loop. $185
PINE GROVE-AV., 6 rms., 2 baths, sun parlor, 3d apt. $185
E. OAK-ST., 7 baths; duplex apt.; paneled walls; fireplace. $175
E. WALTON-PL., nr. Drake Hotel, 6 rms., mod. fixtures throughout; 2d fl. $165
BUENA-AV., 6 rms., 2 baths, sun parlor; near lake; splendid value. $165
E. SUPERIOR-ST., 7 rms., 3 baths, walking dist. to loop; 3d. $150

Own Your Own Apartment

6334 SHERIDAN-RD.

8 story fireproof bldg.; 2 passenger, 2 service elevators; located in the most highly restricted residential section of North Edgewater, on Sheridan-rd., overlooking Lake Michigan 150 ft. south of Devon-av.

Live in a 6 room apt. with 2 baths and save 75% of what you would pay in rental.

Live in a 6 room apt., $70 to $80 mo.
Living room 14x24; wood burning fireplace; dining room 14x18; cased walls; vapor heat; usual closet space.
All kitchens equipped with modern labor saving devices, high grade porcel. kitchen cabinets with high oven and broiler; high grade, ample capacity refrigerator, chilled from central refrigeration plant; sinks with double drainboards and swinging faucets; modern sewing closets, lockers, ample shelving, cases, cabinets, etc. Each apartment is supplied with incinerator service.
There are rooms with bath for servants on ground floor. There are laundries, both on ground floor and roof, fully equipped.

THE DEVONSHIRE TENANTS' ASSN.

Bldg. Ph.: Rogers Park 7287.
Loop Office: 1217, 112 West Adams-st. Ph. Rand. 5357.

STOP! LOOK!

We offer absolutely the most startling rental proposition on the North Shore on the few remaining 4 room apartments at the southeast corner of Sheridan-rd. and Bryn Mawr-av. These apartments have roll-a-way beds, some have two bedrooms with kitchenette. Others have one bedroom with full kitchen; all have stoves, built-in china closets and many other unusual attractions; overlooking lake, park, and drive. Call Rogers Park 7287.
LIEPOLD & HICKS,
Managers Real Estate Dept.
George M. Forman & Co.
1569 Howard-st. 105 W. Monroe-st.

TWO ROOM APTS.

LARGE, LIGHT, CLEAN, AT $55, AT $60, AND $65.
ROOMS.
FIREPROOF BUILDING.
IMMEDIATE POSSESSION.
NEAR "L" EXPRESS.
Charles W. Ferguson & Co.,
PHONE R. P. 0944. HOWARD THEATER. 1635 HOWARD.

WHY SHOULDN'T HE?

The landlord still believes there is a "Santa Claus." The tenants put a nice apt. bldg. in shape every 3 years. THEIR RENT PAYS FOR IT. 12 of our bldgs., formerly LEASED to tenants, are now OWNED by them. Other 2815 Cambridge-av. is ready for 30 progressive families who want to acquire more than temporary shelter with their rent checks.
H. H. DECKER & CO.,
714 Wrigley Bldg. State 5178.

OVERLOOKING LAKE

2-3 ROOMS.

Beaut., light, airy apt., ivory trim, in-a-door beds; ¼ block from beach; $67.50 up. 7730-42 Eastlake-ter. Agent on premises.
BOARD & LODGE
7703 Sheridan-rd. Sheldrake 8086.

BARGAIN.

Unexpectedly called out of city; must sublet my beautiful new corner apt.; every rm. facing st.; south exps.; 4 lg. rms., 6 windows in liv. r.; bed. beside closet bed; 2 Murphy beds; nr. W. & N. and must be will make a big reduction in rent. Address A P 513, Tribune.

DE LOR APTS.

5522 N. ROBEY-ST.

3 and 4 rms., and 5 rms. efficiency; new bldg.; just completed; opp. Winnemac Pk.; large outside rms.; extra Murphy bed; Rossmoor N. and surface cars. NO STAIRS. Ready now. Owner on premises. Call Edgs. 4632 or 3822.

2312 WILSON-AV.

3d Apt.; high class 3 rm. apt. in 3 yr. old bldg.; in-a-door bed. Receiv-a-Door; possession now. See janitor or
G. H. GOTTSCHALK & CO.,
111 W. Washington-st. Franklin 2800.

New 4 and 5 Rms., $75-$95.

5 and 6 room efficiency; invite beds; cor. bldg.; immed. poss.; 1846-54 Patterson-av. 2½ blks. "L" station. 1½ blks. Lincoln-av. Art. on premises.
SCHOENLANE & KIRSCHNER,
6370 Sheridan-rd. Rogers Pk. 7100.

TO RENT — 5 COR. RMS.; BRAND NEW bldg.; 9 c. cor., Ashland and Winnemac; tropical effect; panty and cabinet; cheap at $100; attractive prop. to good tenants. SCHOENLANE & KIRSCHNER, 6770 Sheridan-rd. Rogers Park 7100.

HIGH CLASS 4 RM. APTS.

New bldg., nr. lake and Lincoln Pk.; 440 Belden-pl.; liberal reduction and special offer; janitor on premises or call E. J. MEAGHER Drexel 8558.

HURRY!

Handsome 5 room apt., worth $135; now $100; large light rooms; near L express and lake; cadillac neighborhood. Sunnyside 5825 Sunday and Sheldrake 3711 Monday.

1614 Jonquil-terrace

New 2 and 3 rm. apts.; 2-in-a-door beds, sideboard, dressing room; concession if taken for Oct. from builder on the North Shore. Phone Rogers Park 7287.

TO RENT—ROG. PK. 3 RMS. AND KITCH. 1 blk. to lake, 2 blks. to Morse "L" sta.; does not list in addition to bedroom. See 7 Sheridan-rd. Immediat-av. WALLEN & SONS, 6712 N. Clark-st.

TO RENT—FINEST 2, 3, 4 RM. APTS. ON N. SHORE; near Lake; just completed; all modern conveniences; in-a-door beds; shower; concessions. Agent on premises, 7717-23 W. Paulina-st. Main 3757.

TO RENT—ROG. PK. 2 RM. APTS., $65 and $70; 3 RM. APTS., $75; 4 RM. APTS., $85. Sta. See NELSON, 1636 Farwell-av. WALLEN & SONS, 6712 N. Clark-st.

TO RENT—3 RMS.; OCEAN SUN PARLOR, sleep. porch and kitchenette; $45; adults; reference. See Owner 5626 N. Campbell.

TO RENT—464 ROSLYN-PL.; 3 APT.; 5 room; 2 baths; near Lincoln Park and Fullerton-pkwy.

TO RENT—MODERN, COZY STEAM heated 4 room apt. on 2d floor. 1746 Winnemac-av. Call Sunday.

TO RENT—1850 HENLWORTH. SHE JANITOR. Rent will average $65. Sunnyside 4470.

TO RENT—2-3 RM. APTS.; IDEAL LOC.; 1st apt. rms. $70 and $80 per mo. 11 S. La Salle-st. Room 1008. Call Andy 7362.

TO RENT—2 RM. KITCH. APT. $50; WELL heat, private front porch; large rms.; Sheridan-rd. 1067 Diakn. Well. 6168.

TO RENT—3 ROOMS, SUN P., LGE. BRAIT. Just redec.; $60. 5548 Cornelia-av.

TO RENT—3 RMS. AND ALCOVE, 2D. H. W. H. Adults. 1 blk. Howard. Rogers Park 7287.

TO RENT—17 ARLINGTON-PL., 3, E. EXP. A rms., kitchet. in-a-door bed; slp. porch. 1414 Apple. Sunnyside 1440.

TO RENT—3 RMS. SUN PARL. STM. JANT. rms. 1414 Apple. Sunnyside 1440.

TO RENT—3 RMS. APT.; 2 BLKS. TO PARK; $50. 5067 Blake-av. Sta. 2417.

TO RENT—FLATS—NORTH.

Aldine Apartment Homes

Combine every modern feature contributing to your comfort and well being—nothing to worry about—no moving, to get away from a raise in rent; no arguing with landlords over decorating—everything just as you would have it.

A real home—those four walls are yours. A fireplace that burns real logs; side lighting, a beautiful soft effect, well enhanced by canvased walls, decorated to your own taste.

Four, five and six rooms, two baths in the fives and sixes; wonderful bath and kitchen fixtures—everything the way you would have it in a permanent home you might build for yourself.

Aldine Apartment Homes
are offered for sale to qualifying parties on the 100% CO-OPERATIVE PLAN

Get the landlord's profit—without his risk; own something, don't hire it.

Save nine thousand dollars in five years. A dollar saved is a dollar earned, and think of the satisfaction! Let us show you how.

Consult with us regarding YOUR home.

We are always at your service.

Come over to 507 Aldine-av. Building phone Wellington 5656,
or
Krenn & Dato
ROCKEFELLER BLOCK,
936 N. Michigan-av.
Superior 7046.

DESIRABLE TENANTS $300 Apts., Now $225

6 rms., solarium, 2 baths, tile shower cabinet, electric icing, crystal fixtures; artistic decorating; inlaid linoleum; radiator cabinets.
Many Other Features.
Every Room Facing Lake
BAIRD & WARNER, INC.,
1349 MORSE-AV. ROG. PARK 1855.
AGENT ON PREMISES.

WALK TO THE LOOP

from the s. e. cor. Michigan-av. and Chicago-av. at Water Tower; 7 and 8 rm. duplex apts. Rental $150 month up.
HEDBERG & BISTOR,
417 CONWAY BLDG. MAIN 2525.
JANITOR, BASEMENT COR. WILL SHOW.

DIVERSEY-CAMBRIDGE.

2812 Cambridge, 4 rms. and in-a-door bed; beautiful side lighting fixtures, large rms., grouped together without halls; dining rm. paneled, canvased, and painted; modern in every respect; 70 minutes from Loop; $65. Phone Sheldrake 7954.

Very desirable 2 rm. kitchenette apt.; in-a-Door bed; built-in bath; fireplace; blocks from lake; 70 minutes from Loop; $65. Ph. Sheldrake 7954.

7 RMS., 3 BATHS, $385.

Compact arrangement for simplified living; every detail splendidly worked out to insure comforts of occupant; high class tenants only. L. 282, Tribune.

8 ROOMS, 4 BATHS, $380.

Extraordinarily spacious; decorative details refined and consistent; high quality building management. Application direct to owner. Address L B 197, Tribune.

7014-20 SHERIDAN-RD.

4 rm. apts. in beautiful bldg.; 1st and 3d Floors. Price right. See janitor or
JOHN B. DE VONEY & CO., FRANKLIN 0880.

3505-07 Pine Grove-av.

4 and 5 rms., 1st and 3d floors; $100 up; attractive terms to desirable tenants.
JOHN B. DE VONEY & CO., Franklin 0880.

TO RENT—4 RMS., $166 PINE GROVE. 3D. $75; 2 rms. and kitchen, 1st, $45. Basement $75. Trust agt. 5854. Janitor on prem. Sunday, 10 a. m. to 2 p. m. 6 rms., 4346 Clarendon, 2d. $125. 6 rms. 1043 Lawrence. Sta. 3855.

5 ROOMS, $72.50.

3806 Roxbury-st., 2d apt., 5 rooms; 3 blks. to lake; 2 blks. Addison exp. sta.; $72.50. See janitor, 858 Grace-st.

ROGERS PARK APT.

High grade 6 rm. apt.; nr. Loyola Sta.; sun par., glazed rear porch; 3 bedrms., 1 bath; imm. poss. Roc. Pk. 2138.

TO RENT—4 RM. APT. IN MOD. BUSINESS bldg.; suitable for doctor or dentist office. 1930 Montrose-av. 2d.
E. E. STULTS REALTY CO.
1901 Montrose-av. Well. 6230.

SUBLEASE—VERY CHOICE.

10 ROOMS 4 BATHS. $385.
Victoria Drake Hotel; management supervised by owner. Diminished appointments.

ROGERS PARK.

Corner North Shore and Artesian-ave. Just completed, 7 beautifully appointed, large rooms 2 tile baths.

7723 SHERIDAN-RD., $115.

Mod. 6 rms., 2 baths, sun par., slp. pch., ¼ bl. lake; unusually lg. bedrms. R. P. 5316.

TO RENT—MOD. 4 RM. APTS., $70-$75. 1 blk. from lake. 7 and 8 rm. duplex apts., $150 and $175. 40 Estes-av. See janitor or phone Sheldrake 9611.

TO RENT—ATTRACTIVE 3, 4 AND 5 RMS. 6370 Wellington-av., just completed; low rents; sale. New building, 1 blk. lake, 20 minutes Loop. Sunnyside 4470.

TO RENT — 2553 LINCOLN-AV. 2D. FIVE rms. stove ht.; immed. poss.; $57.50.
J. UPTON CO.
4403 Sheridan-rd. Edgewater 0962

TO RENT—REST 3 RM. APTS. $73. APTS. IN Roc. Pk. 2 blks. lake. 3564 Montrose-av. 1341 Kenilworth-av.; inducements. See janitor.

TO RENT—3 RMS. AND SLPG. PCH. HIGH class. 1234 Clyde. Imm. poss. Price $100. Franklin 1048.

TO RENT—4 LT. RM. FRT. FLATS, ELEC. gas, $13, $23, $25, $27. 905 Townsend. Div. 6356.

TO RENT—SUBLEASE 6 LGE. RMS., SUN p. par.; private, porch; beaut. dec.; $150; concess. to Mar. 1st; $30. 4417 Magnolia. 24 cars pass door. Graceland 2967.

TO RENT—MUST DISPOSE OF LEASE of my cozy 4 rm. apt. to Park and lake, rent only $70. Rogers Park 7287.

TO RENT—3 BEAUT. AIRY ROOMS, SLEEPing porch, heater; reas. rent; must see to appreciate. Ph. Br. 8536. Swanson.

TO RENT—3 RMS. IN MODERN BRICK bldg., 1240 Arthur-av. 3 rms. frt. apt., stm., nr. L sta., $75. Apply owner.

TO RENT — 4 RMS., $65; 5 RMS., $75; 2D flat, 3907 N. Leavitt-st.; large light rms., steam heat; rent reas. 1235 Barry-av.

TO RENT—6 RM. APT., 638 BELDEN-AV., stm. heat; rent reas. 1235 Barry-av.

TO RENT—1253 NEWPORT-AV., 6 RM. FLAT, 1st floor; rent $60. Lake View 2356.

TO RENT—4 RMS. AND ALCOVE, 2D. H. W. H. Adults. 1 blk. Howard. Rogers Park 7287.

TO RENT—7 ROOMS, 4 BATHS; REAS. 4653 Malden-st. apt. Rogers Park 7111.

TO RENT—4 LGT. RMS. SUN PARL. STEAM heat. 1414 Apple. Sunnyside 1440.

TO RENT—3 RM. FLAT, SLEEPING PORCH; $30. 2241 Eastwood, nr. Lincoln-av.

TO RENT—FLATS—NORTH.

BEST OFFER TAKES

THESE OUT OF SEASON BARGAINS.
Some are sensational values in new bldgs. not finished in time for Oct. renting.

$65—4 lge. rms., light from 3 sides; bldg. 1½ yrs. old; close to cars. "L." schools. Bet. Howard, 4925 N. Kedzie.

$75—3 fancy rms., Murphy beds, shower, kitchen linoleum, chest drawers; close to "L." lake, schools. 1336 Greenleaf.

$75—3, includes reg. bedrm. 7033 Glenwood.

$85—3, in new bldg., Murphy beds besides bedrm. makes it convenient as 5 rms.; linoleum and wallfold table in kitchen; shower; child's playrm. and all late features. Blk. to lake; 2 blks. bus, "L." schools nearby. 1235 North Shore.

$80—4, equal to 5 in both size and convenience; ex. bed besides bedrm.; buffet, panels and other features. Bldg. yr. old. SUBLEASE. Riley, 1670 Pratt-Blvd.

$80—4 unusual rms.; east of "L" in Roc. Pk.; bldg. 2 yrs. old; "L." schools, lake, 1 blk. 1079 Greenleaf.

$82.50—4, equal to 5; Murphy bed, shower, kitchen linoleum, chest drawers; nr. "L." lake, schools. 1340 Greenleaf.

$100—4, sun par., Murphy bed, front apt., bookcases, panels, porch; bldg. 2 yrs. old; "L." schools, lake. 1211 Farwell, cor. Sheridan-rd. See Sauerslax.

$105—4 front rms., solarium, Murphy bed, lge. dress compartment with window; suited 3-4 in family; kitchen linoleum, incinerators, shower. BERLEY DR LUXE. Bldg. yr. old. See Klein, 1335 Greenleaf.

$110—4, new bldg., corner apt.; 10 ft. liv. rm.; shower, kitchen linoleum, lge. dress compartment. Blk. to "L." nr. lake, schools. Only 3 left. See Peters, 6322 Wayne.

$92.50—5 rms.; east of "L." in Roc. Pk.; bldg. 2 yrs. old; "L." school, lake, 1 blk. 1381 Greenleaf.

$135—6, sun par., 2 baths; bldg. 2 yrs. old, but built like they used to, with bookcases, pantry, and other homelike features. See Sandel, 1213 Farwell, cor. Sheridan-rd.

$175—New bldg., 9 rms., 2 baths, liv. rm. 15x18, all bedrms. for twin beds, full suite, elec. fireplace, shower, arched openings, coved ceilings, all late, elegant appointments; child's playrm.; blk. to lake; cars, bus, "L." schools nearby. 1235 North Shore.
FLICHT & CO., 1401 MORSE.
OFFICE OPEN SUNDAY AND EVENINGS.

Reduced Rates and Concessions

In New Fireproof Bldg.
Consisting of
2-3-4 RM.
UNFURNISHED APTS.
Rental includes gas, electricity, refrigeration, elevator service, switchboard service, and children's playroom.
All apartments have outside rooms, beautifully decorated, and are equipped with every modern convenience, including shower bath, mechanical ventilation, and circulating ice water.
See agent on premises, or Superior 1855.

3720 SHERIDAN-RD.

Handsome 10 rm. apartment overlooking the lake; sun parlor; also glass inclosed sun rm. and elevator service. 240 ft. deep; beautiful grounds, trees and shrubbery; garage with side driveway. Rent $375.
W. K. YOUNG & BRO.,
716 N. Michigan-av. Superior 0530.

4101-21 SHERIDAN-RD.

4 AND 5 ROOMS.
RENTALS $90 TO $125.
JOHN J. FISCHER,
10 S. La Salle-st.
Franklin 4027.

2754-64 HAMPDEN-CT.

2, 3, and 4 rm. apts., in-a-door beds; $75 up. Attractive terms to desirable tenants.
JOHN B. DE VONEY & CO., Franklin 0880.

5814-24 GLENWOOD-AV.

4 rm. modern apt., exc. location, showers, in-a-door beds, fireplaces, very high grade; agent on premises; rent $75 to $85.
SCHOENLANE & KIRSCHNER,
6570 Sheridan-rd. Rogers Park 7100.

REDUCED RENTALS.

6514-22 Glenwood. Large 4 rm. apts.; newly decorated. Immediate possession. Agent on premises.
BAIRD & WARNER, INC.
1349 Morse-av. Roc. Pk. 1855.

LAKE APT.

5 rm. efficiency, directly on the lake; private beach, 26 ft. dining room, screened porch, enclosed dining porch, canvased walls; most beautiful apartment in Rogers Park for the money. $115. 6700 Sheridan-rd. Sta.

610-618 WELLINGTON-AV.

3 and 4 rm. modern apts., in-a-door beds; immed. poss.; rents $75 to $85.
SCHOENLANE & KIRSCHNER,
6570 Sheridan-rd. Rogers Park 7100.

OCTOBER FREE.

Very desirable 2 rm. kitchenette apt.; in-a-Door bed; built-in bath; fireplace; blocks from lake; 70 minutes from Loop; $65. Ph. Sheldrake 7954.

7 RMS., 3 BATHS, $385.

Compact arrangement for simplified living; every detail splendidly worked out to insure comforts of occupant; high class tenants only. L. 282, Tribune.

8 ROOMS, 4 BATHS, $380.

Extraordinarily spacious; decorative details refined and consistent; high quality building management. Application direct to owner. Address L B 197, Tribune.

Farwell-av., 1630—4-5 Rms.

New bldg., light airy rooms, $75 and $90; concessions. Apply 1637 E. NELSON.

8 BEAUTIFUL ROOMS.

6 & 7 baths; 2d in high grade 2 apt. bldg. Fraternity, lake. Sheldrake 8687.

1138 FARWELL-AV.

1st, 6 rms., 2 baths; newly decorated; rentes $150. Janitor 9838 or janitor.

TO RENT—2D APT., 4617 BEACON-ST. Mr. Wilson L. expresses bus and 4 car lines; 6 lge. light rms. and sleeping porch; mod. conveniences. Seeley. Ph. Sunnyside 6724.

TO RENT—619 HELDEN-AV., 3 RMS. LIGHT cook pk., 7 rms.; elec.; stove; reas. rent. 1235 Barry-av. Sta. 2417. Trib. 1.

TO RENT—3 RM. KITCH. APT. $50; WELL heat, private front porch; large rms.; Sheridan-rd. 1067 Diakn. Well. 6168.

TO RENT—3 ROOMS, SUN P., LGE. BRAIT. Just redec.; $60. 5548 Cornelia-av.

TO RENT—17 ARLINGTON-PL., 3, E. EXP. A rms., kitchet. in-a-door bed; slp. porch. 1414 Apple. Sunnyside 1440.

TO RENT—3 RMS. SUN PARL. STM. JANT. rms. 1414 Apple. Sunnyside 1440.

TO RENT—3 RM. APT., 2 BLKS. TO PARK; $50. 5067 Blake-av. Sta. 2417.

TO RENT—FLATS—NORTH.

EXTRA

Why try to solve the transportation and domestic perplexities. Let us do so. We transport our occupants to and from the city, stopping at all department stores, and children to their school in a veritable boulevard Pullman De Luxe Sedan Motor Bus. We furnish maid services, boats gratis; beautiful, spacious 4 room apartments with 5 rm. accommodations, canvased walls, adorned with artistic side lights, tiled bathroom, built-in shower, tile recessed icebox, kitchen equipped with enamel stove, Lorain heat regulator, enamel kitchen cabinets, electric dish washing machine; every room enjoys unobstructed view of Lake Michigan's entire sweep; children's playroom; private beach and promenade. Rent, $100 per month. Agent on premises, or call Rogers Park 4190 or Sheldk. 9194. Our Bus will call for you.
'POINCIANA ON THE LAKE'
7631-39 Eastlake-terr.

BURT R. KIELY

Office open Sunday, 10 to 5.
EXCLUSIVE AGENT FOR THE FOLLOWING NORTH SHORE APARTMENTS:

7 ROOMS.

732 Junior-ter., sun par., slp. porch, 3 baths, living and dining rms. in front; 3 apt. bldg.; ½ blk. to lake; immediate possession; $350.

6 ROOMS.

653 Buena-av., sun parlor, 2 baths, living and dining rm. in front; large master chamber; overlooking lake; immediate possession; $150.

4176 Clarendon-av., sun parlor, 2 baths screened rear porch; immediate possession; $135.

5 ROOMS.

633 Gordon-ter., sun parlor, glazed rear porch; immediate possession; $115.

753 Bittersweet-pl., 1 blk. from lake; bus at door; immediate possession; $90.

4115 Broadway, corner apt.; immediate possession; $80.

4 ROOMS.

702 Barry-av., sun parlors, in-a-door beds, $60 and $67.50. Immediate possession.

4107 Leland-av.; immediate possession; $65.

1420 Leland; sun parlor; private rear porch; immediate possession; $55.

2 ROOMS.

6506 N. Ashland, $55; in-a-door bed; immediate possession.

BURT R. KIELY,
801 Buena-av. Wellington 0279-3480.
Clarendon-av. bus stops at our door.

Cochran & McCluer Co.

42 Years in Edgewater.
1109 BRYN MAWR-AV. AT L STA.

2, 3, 4 ROOM APTS.

4128 to 4142 Sheridan-rd.; newly decorated, gas and electricity free.

1653 to 1668 Juneway-ter., newly decorated 2, 3, 4 room apts.; rents $62.50 to $80. Mr. Brand Ast., 1662½, will show.

1216 North Shore, 2 rms. ..... $ 65.00
4 ROOMS.
5342 Winthrop-av., wall bed.. 75.00
3627 Pine Grove, 1st or 2d. 100.00
5056 Ridge-av., 2d west, new. 55.00
Ardmore-av., 1st, porch. 80.00
6110-18 Winthrop-av., unfurnished. Call 6110. See agent.
5542 Winthrop-av., sun par. 85.00
5 ROOMS.
5602 Wayne-av., 2d, cor. 90.00
1367 Hollywood-av., 3d, cor. 90.00
1754 Winthrop-av., 2d sun par. 110.00
5356 Winthrop-av., 1st east, porch. 90.00
1060 Hollywood, 2 baths, 7 rms. 135.00

CONCESSION.

RENT CUT.
Southeast corner of Juneway and Marshfield; brand new 4 room apartments with paneled dining rooms, side bracket lights, sun parlors, built-in features, shower baths; 2 blks. to L and lake. Call Rogers Park 1618.
LIEPOLD & HICKS,
Managers Real Estate Dept.
George M. Forman & Co.
1569 Howard-st. 105 W. Monroe-st.

THREE ROOM APTS.

Save $30 to $40 per month.
Three room apartments in a modern fireproof building; elevator service; exceptional icing, filtered water; on Sheridan-rd.; all apartments overlooking the lake and shore line; if you are looking for the best at rental that will be a pleasant surprise come out to 6334 Sheridan-rd., or phone Rogers Park 7287.

HOWARD-ST. DISTRICT.

2 rms. ..... $40 to $75 per mo.
3 rms. ..... $67.50 to $80 per mo.
4 rms. ..... $75 to $90 per mo.
5 rms. ..... $85 to $100 per mo.
6 rms. ..... $75 to $180 per mo.
ROBT. E. FERGUSON & CO.,
1533 Howard-st. Sheldrake 9607.

4 RMS. AND KITCH.

WITH 2 BEDROOMS.
New cor. kitchenettes, 2 apts. to a floor; panelled dining rm., pedestal lavatories, best equipment, $85-$90; free gas. Concession to May 1st. Key next door or phone 6600-10 Ashland-av. WALLEN & SONS, 6712 N. Clark-st.

SHERIDAN-RD.,
6823 NEAR PRATT-BLVD.

One block from lake, large attractive 3 room apartment, sun porch; court bldg.; reasonable rental, $90.
WILLIS & FRANKENSTEIN, 110 S. Dearborn

TO RENT—1044 WINONA, 4 RMS., OPEN porches, reduced from $65 to $75; good transp. $106 Kenmore-av. 4 rms. & sun par., rms. reduced from $105 to $90, $95 Cornelia, 5 large rms. 2 blks. to lake. 1 blk. to Thrust car. $85. Belden-av. 6 rms., $110. CLINE & DIX, 1127 Arryle-st. Edg. 1234.

2 MONTHS' CONCESSION.

3 AND 4 RM. APTS., NEW BLDG.
Large, light, airy rooms; bedrooms, in-a-door beds; good transportation. Agent on premises, 1701-7 Albion-av., or call Dearborn 2293.

3 ROOMS—$59.

New building, facing Lake Michigan; all very latest appointments; exclusive Rogers Park section; only a few apartments left starting rental. Call Rogers Park 1618 or Shl. 8097.

425 Aldine—Opp. Yacht Harb.

New Bldg., 6-7 Rms., 3 Baths

Radiant environment; sunken garden; canvas walls; inclosed sun par.; 2d apt. from Owner. Cent. 4624. Dearborn 2493.

OVERLOOKING THE LAKE.

5 rms., sun par., glazed-in sleeping porch, fireplace, bookcases; rent $105. 652 Gordon-ter. Agent on premises or phone Wellington 1369.

TO RENT—WE SAVE 2-3-4 RM. APTS. AT very reas. rentals; located in Edgewater only 2 blks. from lake, bus, L, and surface. Have in-a-door bed in each apt. 5740 Winthrop-av. See janitor.

1535 ESTES-AV., 3D APT.

6 rms., solarium; 2 baths; side drive, bld. gar.; hr. L; new bldg. Owner 2d Shel. 8059.

TO RENT—1636 COLUMBIA-AV. 4 RMS., in-a-door bed, living room 20x11; will sublet to May 1 if desired. Phone Sheldrake 6134.

TO RENT—3728 PINE GROVE; 3 RMS., kitch. and door-bed; $75; 6 rms. and sun parlor, $90; immediate possession or Oct. 1; very desirable. Janitor or Central 4872.

TO RENT—1625 NORTH SHORE-AV., 4 large rooms. Janitor. Imm. poss. Beautiful. Sheldrake 0325. Oselle.

TO RENT—3 & 4 ROOM APTS. NEW bldg., $62.50 up. Concess. to Dec. to L or surface lines. Janitor on premises. Also $200 basement to rent. 4 RMS. AT $65; ALSO 5 RMS. basement at $40; best trans. See janitor. SMITH, 4346 N. Winchester-av.

TO RENT—ROG. PK. BEAU. VERY LGE. 3 rms. and kitch.; porch; new dec.; $150; concess. to Mar. 1st; $30. 4417 Magnolia. 24 cars pass door. Graceland 2967.

TO RENT—5022 WINTHROP, MOD. LGE. 4 and 5 rm.; in-a-door beds and new dec.; exc. trans.; $60-$65. See Jan. on premises.

TO RENT—NEW 4 RM. APTS., 1000 KENILworth. Touhy, 7307 N. Clark. R. P. 0176.

TO RENT—3 RMS., 1143 BRYN MAWR, 3D. $50; stove ht.

TO RENT—4 RMS., 810 BARRY-AV. 2D. stove heat; $40.

TO RENT—2 LIGHT RMS.; HOT W. HT.; reas. 2046 Orchard-st. Bittersweet 0037.

TO RENT—3 ROOMS, BATH, PORCH, $40. 1415 Ridge-av. Apply to Owner, 1st floor.

TO RENT—4 ROOM APT., FACING LAKE. 645 Gordon-ter. Lake View 1185.

TO RENT—3 LGE. LIGHT RMS. SUN PAR. sl. porch; rms. rt. Rogers Pk. 2306.

TO RENT—3 RMS., 1ST FLOOR, $70. 4 RM. apt., 2d floor, $75. Elec. refrig. 6415 Winthrop-av. Edgewater 0962.

TO RENT—4 RMS. STOVE HEATED FLAT, $30 per mo. Call Palisade 7200.

TO RENT—FLATS—NORTH.

THE
DEVONSHIRE
6334 SHERIDAN-RD.
JUST COMPLETED.
BEAUTIFUL 3 AND 6 ROOM APARTMENTS.

Nothing has been spared to make these the most luxurious, high grade apartments in Chicago, appealing to people of taste and refinement. Location ideal, right on the lake in beautiful Edgewater; sunlight on all sides; large reception hall and ample cabinet spaces for linens. The kitchens are fully equipped with large ovens and steel cabinets—refrigeration included. Continuous service of 5 elevators. This is one of the finest 8 story apartment buildings that has been erected on the North shore. Bus in front of door.

The rentals are very nominal, and attractive concessions are being offered to tenants who qualify. Come out today. Call Mrs. Thurber, Rogers Park 7287.
KRENN & DATO
Exclusive Agents for Mrs. Rockefeller McCormick Properties.
ROCKEFELLER BLOCK.
936 N. Michigan-av.
Opposite Drake Hotel.
PHONE SUPERIOR 7046.

Whiteside & Wentworth

2 S. Dearborn-st. Central 2067.
4758 Broadway. Edgewater 0621.
ONE AND TWO ROOM KITCHENETTES.
815 BRADLEY-PL.; FREE GAS; WALL BED; MODERN. See janitor.....$55 to $60
THREE ROOMS.
4740 N. Long-av. 2d. Apt. No. 6.....$50
FOUR ROOMS.
528 Cornelia-av., 1st, wall bed.....$62.50
5364 Cornelia-av., 1st; well arranged.....$65
538 Cornelia-av., 1st N.; wall bed.....$62.50
902 Oakdale-av., 2d, sun parlor.....$75
FIVE ROOMS.
908 Oakdale-av., 1st; front porch.....$80
2945 Mildred-av., 1st; front porch.....$85
4107 Leland-av.; immediate possession.....$65
1411 Arthur-av., 1st; front porch.....$65
6900 Lakewood-av., 2d; corner apt.....$100
530 Cornelia-av., 1st S.; sun parlor; corner apt.; wall bed; high grade.....$125
540 Cornelia-av., 2d; sun parlor; corner apt.; wall bed; high grade.....$125
4902 Sheridan-rd., 1st; sun par.; 3 b.....$135
539 Brompton-pl., 3d; L.; sun parlor; corner apt.; wall bed; high grade.....$125
SIX ROOMS.
4578 Sheridan-rd., 3d; fr. pch., 2 b.....$125
317 Wendell-st., 4th; stove ht., electric..$40
EIGHT ROOMS.
1815 Wilson-av., 2d; stove ht., electric..$50

YOU MUST RENT

an apartment, live in a hotel or buy a home. You don't want to live in a hotel, it costs more to buy a home, so we'll let you live in one of our beautiful 2 or 3 room apartments at the northwest corner of Morse and Ashland-av. Sunlight all day and a big concession. All very large sunny rooms with sun parlors, tiled baths with showers, built-in features; new fireproof building. Phone Sheldrake. Call Rogers Park 1618.
LIEPOLD & HICKS,
Managers Real Estate Dept.
George M. Forman & Co.
1569 Howard-st. 105 W. Monroe-st.

APARTMENT TO RENT.

849 Windsor, 4 rms., 1st..... $80
850 Windsor, 4 rms., 2d..... $85
934 Windsor, 5 rms., 2d..... $110
857 Wilson-av., 15 rms., 1st and 2d..... $210
J. CURTO & CO.
4903 Broadway. Edgw. 1029.

3 ROOMS—$60.

Three unusually attractive large sunny rooms in an unexcelled location; 3 in-a-door beds; strictly modern. Apply Howard L station.
Call E. F. 1618.

TO RENT 525 DEMING-PL. TO RENT

Elegant 5 and 6 room apt.; all large, light rooms; excellent trans.; telephone office for appointment or janitor.
QUINLAN & TYSON, INC.
40 N. Dearborn-st. Central 0227.

2 MONTHS FREE.

Beautiful 4 rm. apts. in bldg. less than 2 yrs. old. Three blocks to Lake. Edgewater Beach Hotel with excellent transportation, L, bus line, and Broadway car. Rental $80. LINO BROS., 1447 Diversey-pkwy. Bittersweet 1020.

Spacious 5 Rm. Apt.

2d floor; small bldg.; fine rms. flat.; exceptional appointments, extra lge. liv. rm., sun par. with south exposure; glazed sleep. pch., garage opt., children, attractive terms. Owner, JAY Hascher. Sun. 4171.

GRANVILLE APARTMENTS.

N. E. COR. GRANVILLE AND WINTHROP.
Modern 4 and 5 rooms; located in best Edgewater residential district; adjoining Edgewater Hotel, near Granville L station. Agent on premises, or phone Sheldrake 8020.
TO RENT—$90; 6 RMS. AND sun par., strictly modern; shower bath, table bed; $90.
4865 Broadway, modern 4 rm. apt. near Wilson-av. L sta.; $70.
HARRISON & BIEDY,
4841 Sheridan-rd. Edgewater 0472.

ASTOR-ST.—8 RMS., GAR.

In detached 4 apt. bldg.; 5 bed

TO RENT—FLATS—NORTH.

COMBINE IDEAL HOME CONDITIONS WITH LOW RENTAL

NEW BUILDING DESIGNED TO MEET LONG FELT DEMAND FOR MIDDLE CLASS RENTERS.

Morse and Hilldale-avs. (Rogers Park)

THE HILLDALE BUILDING

JUST COMPLETED.

6 ROOMS, 2 BATHS.....$120
5 ROOMS .....$100-$110
4 ROOMS.....$75-$77½

Large, light rooms with plenty of closet space. Absolutely latest and best in fixtures and conveniences.

SEE AGENT ON PREMISES OR CALL NORTH SIDE OFFICE.

READY, CORMACK & STRAUSS

944 IRVING PARK-BLVD.
TEL. LAKE VIEW 6160.

BIG RENT CUT.

CONCESSION

On some very beautiful 5 room apartments with sun parlors, glassed rear screens, refrigerators, shelves, vacuum cleaners, fireplaces, bookcases; 2 blks. to "L" and lake, southeast corner of Ionquil and Greenview. Call E. F. 1613.

LIEFOLD & HICKS,
Managers Real Estate Dept.
George M. Forman & Company.
1589 Howard-st. 105 W. Monroe-st.

TO RENT—FLATS—NORTHWEST.

TO RENT—UPPER FLATS IN NEW 2 FLAT bldgs. with ind. h. w. plants:
2249 N. Lawler, 6 rms., $75.
2311 N. Lawler, 5 rms., $65.
2355 N. Lawler, 5 rms., $65.
Fine location, adjoining park, nr. school and "L" car line. Ph. Franklin 3541; or Kenilworth 1012.

NEW IRVING ARMS.

Unusual high grade 3 and 4 rm. apts.; dressers and kitchenettes; light and airy; best transp. to all parts of the city; steam H. R. 15 min. to loop; best residential section of Irving Park; a block from the lake; and bus in the exclusive apartments; agent on premises. 4272 Irving Park-blvd. For particulars see agent, 4345 Irving Park-blvd.

2-3 RM. KITCHENETTE, $65.00. GAS FREE.

Imm. poss., new bldg.; beaut. apts., light and airy; all imp.; line of transp. Inquire 3rm. all week. MILLER, 2621 Blaine-pl.

NEW AUSTIN APT.

4 and 5 rms. extra in-a-wall beds, fireplaces, tiled baths; rents reduced; adult; janitor service; reasonable rent. Open today. N. E. Cor. Kamerling and Pine-avs. Ph. Austin 0591.

4421 N. CENTRAL PARK.

New high grade 3 and 4 rm. apts., 10 flat court bldg.; showers, in-a-door beds, kitchen cabinets, fireplaces; concessions; $62.50, $65, and $70. Irving 9403.

6 ROOMS, $75.

Suitable for comb. office and living rooms. N. W. corner Lawrence and Milwaukee-avs.; elec. light, steam heat.
H. O. STONE & CO. Main 1805.

3 AND 4 RM. APTS.

New bldg., light and airy rms.; nr. trans.; imm. poss.; some 4 with in-a-doors. Inquire on premises, 4702 N. Central Park, nr. Leland.

TO RENT—5 LIGHT RMS.; NEW BLDG.; hot water heat; beaut. surr.; adults; $75. 5310 Carmen-av., nr. Milwaukee. Kildare 7508.

TO RENT—2D FLAT, 6 RMS., SUN PARLOR, sleeping porch; stm. ht.; garage. 5440 N. Sawyer.

TO RENT—2D FLR.; 5 DESIRABLE RMS.; excel. location; nr. L; adults; reasonable. 3033 Loran-blvd. Belmont 3832.

TO RENT—5 ROOMS; HOT WATER HEATed; new bldg.; 3807 N. Troy-st. Apply 1st floor. Keystone 3724.

TO RENT—4 AND 5 RM. APTS. LOcated at 2956-58 N. Spaulding-av., 2 blks. south of Fullerton-av.; gas, electric, shower baths, all modern appointments, excellent view, surface and bus. Rentals $60 to $72.50. P. F. LACKOWSKI & CO., Inc., 5537 N. Kedzie-blvd.

4817 N. CHRISTIANA-AV.

3 rms. and open porch; immed. poss.; janitor on premises; rent $60.
SCHOENLANK & KIRSCHNER,
6570 Sheridan-rd. Rogers Park 7100.

BARGAIN.

4458 No. Kedzie-av., 4 and 6 rms., sun parlor apartments; inc. rms., good trans. Reasonable. See Mr. Hunt today at 4450 No. Kedzie-av.

OCTOBER RENT FREE.

3607 N. St. Louis-av., near Addison; 5 rms. and sleeping porch in new 2 flat bldg.; hot water heat, low rental; $75.

TO RENT—2-4-5-6 RM. APTS.; REAS. RENT. Portage Park.
ARMITAGE-NOWICKI, INC.,
4059 Milwaukee-av. Pallisade 7200.

TO RENT—MOD. 5 RM. FLAT; BOOKCASES, buffet, gas stove, refrig., indiv. h. w. plants, nr. C. & N. W. R. R. $70. Belmont 4596 with car. $70; 6 mos. if desired. Cornelius. Owner 3640 N. Troy. Jun. 0464.

TO RENT—5 RM. FLAT. HOT WATER HEAT; with gas; $70; 6 mos. if desired. Cornelius. Owner 3640 N. Troy. Jun. 0464.

TO RENT—5 RM. FLAT. HOT WATER HEAT; with gas; $70; 6 mos. if desired. Cornelius. Owner 3640 N. Troy. Jun. 0464.

TO RENT—BEAUTIFUL 4 AND 5 R. APTS., new cor. bldg.; steam heat; exc. trans.; reas. rent; n. e. cor. Avers and Schuberl. Belmont 4385.

RADIO APTS.

3, 4, 5 rm. apts.; rents reduced $65-$75; 2 blks. L. Schuler, 4034 N. Keeler. Irv.0304.

TO RENT — MODERN 3 ROOM HEATED apt.; in-a-door bed; overlooking Humboldt pk.; $60. Call Sun. 1216 N. Kedzie-av., 3d.

TO RENT—FURNISHED APT. 4347 N. KEELER-av. 6 beaut. lge. airy rms., sun par.; h. w. ht., stm. and surf. trans.; 2d flat; $ bldg.

TO RENT—3024 AVERS-AV., 5 ROOMS. Furnace, sun parlor, with garage; $60. Irving 2549.

TO RENT—6 ROOM FLAT. HOT WATER heat; tenant furnishes coal; $80. 1041 N. Monticello-av.

TO RENT—BEAUT. 5 RM. APT.; SLEEPING pch., h. w. ht., ex. tran.; C. & N. W. Ry.; reas. Palisade 5917. 4020 Kenneth-av.

TO RENT—MODERN 6 ROOM FLAT; WATER rent reasonable. 2906 Addison-st. Irving 4369.

TO RENT—3801-3-5 LELAND-AV. MODern, light and airy flats. Call at 3801 residence. Owner, Carl Benson. Juniper 9360.

TO RENT—FLATS, CICERO AND SCHOOLst.; liberal concession. Apply C. Stepner, 3301 Cicero.

TO RENT—3329 N. KILBOURN-AV. 6 RMS., sun parlor, sleeping porch, newly decorated, hot water heat; $75. Call West 3759.

TO RENT—5 RM. APT. BEAUTIFULLY FURN., owner desires to keep room for self. Call Sunday, 5940 Cortland-st. nr. Austin.

TO RENT—5 RMS. HOT WATER HEAT. $60. Octomac and Kildare-avs. Conv. tran. New buildings. Belmont 5810.

TO RENT—APTS., 2 RMS., $12; 3 RMS., $23; 6 rms., $40 per mo.; elec. bath; good tran. For information, 1509 W. Chicago-av.

TO RENT—FLAT, NEW MODERN 4 apt. slp. pch.; sun parlor; water heat; light rooms; nr. N. W. R. R. 3740 Cornelia.

TO RENT—LIGHT HOUSEKEEPING APT. new bldg.; $50; October rent free. 4219 N. Kedzie.

TO RENT — 6 RM. APT., 2 BATHS, $65; good trans. 1928 Humboldt-blvd. Spaulding 4571.

TO RENT—2739 N. FRANCISCO-AV., MOD. flat, 6 rms.; furnace heat; $55. Humbolt 4810.

TO RENT—3 RM. LIGHT, SUN PAR. AND sleeping porch. 4922 N. Albany. 2d flat. Real bargain. Phone Juniper 7657.

TO RENT—6 ROOMS, SLEEPING PCH., H. W. heat; reasonable. 4511 N. Christiana-av., 2d. Ravenswood 6387.

TO RENT—6 RMS. $48; MOD.; STOVE HT. 1st flr.; nr. surf. trans. school. 4631 Warwick-av. Irving 4548.

TO RENT—2305 N. TRIPP-AV. 2D. NR. Fullerton; modern; clean; 4 rooms, sun parlor; stove heat; families, adults.

TO RENT—MODERN 7 RM. FLAT; H. W. heat, slps., pch. on Douglas-blvd.; light, airy rms. Call KUPERSTEIN, Canal 4294.

TO RENT—RAVENSWOOD MANOR, 5 LOR. Irving 4500; steam heat; adults; Gunnison 2738 Sunnyside-av.

TO RENT—5 RMS., SUN PARLOR, SLEEPing porch; 11 minutes to loop; 2 blocks from station and school. 5124 Dakin-st.

TO RENT—FLAT, NEW BLDG., N. W. corner Avers and Fullerton; concession. Belmont 5044.

TO RENT — BEAUTIFUL 5 RM FLAT; steam heat, sleeping porch, kitchen cabinet, fireplace; concessions; $62.50, $65, and $70. Irving 9403.

6 ROOMS, $75.

Suitable for comb. office and living rooms. N. W. corner Lawrence and Milwaukee-avs.; elec. light, steam heat.
H. O. STONE & CO. Main 1805.

3 AND 4 RM. APTS.

New bldg., light and airy rms.; nr. trans.; imm. poss.; some 4 with in-a-doors. Inquire on premises, 4702 N. Central Park, nr. Leland.

TO RENT—5 LIGHT RMS.; NEW BLDG.; hot water heat; beaut. surr.; adults; $75. 5310 Carmen-av., nr. Milwaukee. Kildare 7508.

TO RENT—2D FLAT, 6 RMS., SUN PARlor, sleeping porch; stm. ht.; garage. 5440 N. Sawyer.

TO RENT—2D FLR.; 5 DESIRABLE RMS.; excel. location; nr. L; adults; reasonable. 3033 Loran-blvd. Belmont 3832.

TO RENT—5 ROOMS; HOT WATER HEATed; new bldg.; 3807 N. Troy-st. Apply 1st floor. Keystone 3724.

TO RENT—4 AND 5 RM. APTS. LOcated at 2956-58 N. Spaulding-av., 2 blks. south of Fullerton-av.; gas, electric, shower baths, all modern appointments, excellent view, surface and bus. Rentals $60 to $72.50. P. F. LACKOWSKI & CO., Inc., 5537 N. Kedzie-blvd.

4817 N. CHRISTIANA-AV.

3 rms. and open porch; immed. poss.; janitor on premises; rent $60.
SCHOENLANK & KIRSCHNER,
6570 Sheridan-rd. Rogers Park 7100.

BARGAIN.

4458 No. Kedzie-av., 4 and 6 rms., sun parlor apartments; inc. rms., good trans. Reasonable. See Mr. Hunt today at 4450 No. Kedzie-av.

OCTOBER RENT FREE.

3607 N. St. Louis-av., near Addison; 5 rms. and sleeping porch in new 2 flat bldg.; hot water heat, low rental; $75.

TO RENT—2-4-5-6 RM. APTS.; REAS. RENT. Portage Park.
ARMITAGE-NOWICKI, INC.,
4059 Milwaukee-av. Pallisade 7200.

TO RENT—MOD. 5 RM. FLAT; BOOKCASES, buffet, gas stove, refrig., indiv. h. w. plants, nr. C. & N. W. R. R. $70. Belmont 4596 with car. $70; 6 mos. if desired. Cornelius. Owner 3640 N. Troy. Jun. 0464.

TO RENT—5 RM. FLAT. HOT WATER HEAT; with gas; $70; 6 mos. if desired. Cornelius. Owner 3640 N. Troy. Jun. 0464.

TO RENT—3139 LELAND 5 RMS. SLEEPpor.; most conv. loc. Albany 3. ¼ blk. L; immed. poss.; nr. elevated; $65.

TO RENT—RM. MOD. STM. HT. $60; Portage Pk.; good trans. Juniper 2282.

TO RENT—VERY DES. 5 LIGHT RMS. furn. lt.; 1st floor; 2 blks. L. Ridgeway.

TO RENT—4 RM. APT. 2 N. HAMLIN-AV., nr. Belmont-av. 1st; lan. serv. cor. old. Alb.6042

TO RENT—3 RM. FLAT. HOT WATER HT. New building. 2524 N. Troy-av.

TO RENT—LIGHT 6 RM. MOD. APT. $65; 2 blks. Kimball L. sta. 3303 Ainslie.

TO RENT—4902 N. ALBANY-AV. 5 RMS. sun par., sleep. porch, h. wa. bt.; reas.

TO RENT—4 RM. SUN PAR. 3 BLKS. L; $65-$67.50. 3135 Wilson-av. Irving 0506.

TO RENT—5 RM. FLAT, SEPARATE H. W. plant. $60; gar. 1355 N. Central.

TO RENT—6 RM. MOD. APT. STOVE HT. newly dec. Ex. trans. Juniper 3610.

TO RENT—5 RM. COR. APT. H. W. HT. $55. 5920 S. Austin-av.

TO RENT — 6 RMS. STM. HEAT. 3658 Diversey-st. Spaulding 3871.

TO RENT — LIGHT 6 RMS. MODERN, heated; $70. Spaulding 4571.

TO RENT—4 RM. AND SUN PARLOR. 4830 N. Sawyer. $67.50.

TO RENT—5 RM. APT.; NEW BLDG.; $45; stv. ht. 2439 N. Luna-av. nr. Fullerton.

TO RENT—3 RM. APT. 3944 N. Humboldt 7205. $25.

TO RENT—3050 SUNNYSIDE-AV. 4 RMS. light steam; bargain. Open. Cent. 7737.

TO RENT—5 RM. FLAT; STOVE HEAT; modern; $50. 3061 Waveland-av.

TO RENT—3 RM. APT. BEDRM. $30. 3100 N. Kedzie-av.

TO RENT—3 RM. APT. IN-A-DOR BED. reas. 4746 N. Sacramento-av. Irving Park.

TO RENT—HOUSES 5 RMS., NEWLY DEC. $55. 5102 Eddy-st.

TO RENT—NEW 5 RM. MODERN FLAT; H. w. heat; reasonable. 5020 Addison-st.

TO RENT—4046 N. KILPATRICK 5 RMS. $50; separate heating plant. Irving 2775.

TO RENT—4044 DRAKE-AV., 5 RMS. & bath. Diversey-av. cor. Logan-blvd. Brunswick 0036.

TO RENT—4454 N. CHRISTIANA-AV. 6 rms. and garage. Gas furnace or stove heat. Gentiles only; garage pod. Cen. 6080.

TO RENT—6 RMS.

TO RENT—FURNISHED FLATS.
North Side.

KRENN & DATO

EXCLUSIVE
NORTH SHORE APTS.

LAKE SHORE DISTRICT.

R. WALTON-PL.—
9 rooms, 2 baths; large sun parlor and terrace; an exceptionally attractive apartment $1,600

R. WALTON-PL.—
10 spacious rooms; beautifully furnished; open fireplace, library, etc. $500

R. DELAWARE-PL.—
8 large rooms, 2 baths, beautifully furnished $600

SCOTT-ST.—
5 large rooms, 2 baths, newly decorated; beautifully furnished; in exceptionally high class building $500

R. DELAWARE-PL.—
8 large rooms, 2 baths, large S. P.; all outside rooms; furniture may be purchased $450

LAKE SHORE-DR.—
5 rooms, 2 baths, in attractive high class bldg.; available Jan. 1, 1925 $400

LAKE SHORE-DR.—
3 large rooms, 3 baths, attractive arrangement of rooms; overlooking lake; elevator and doorman service $400

ASTOR-ST.—
2 large rooms, 2 baths, extra lavatory; corner; attractive and homelike $325

R. DIVISION—
6 rooms, 2 baths; all outside rooms; nicely furnished $275

R. BURTON-PL.—
7 rooms, 2 baths, near lake and drive; cook might remain $250

R. OAK-ST.—
4 large rooms and bath; 35 ft. living room; wood burning fireplace; 2 sunparlors $225

N. DEARBORN-ST.—
5 rooms, 2 baths; very attractive and in excellent location $175

LAKE VIEW DISTRICT.

SURF-ST.—7 rooms, 2 baths, newly decorated; view of lake $375

SURF-ST.—4 large rooms and bath; something unusual. Ask us about it $350

SHERIDAN-RD.—2 exceptionally large rooms; excellent closet space; 3 baths; open fireplace; carved walls, etc.; overlooking lake $350

LAKE VIEW-AV.—6 rooms, 2 baths; entrance hall; newly decorated; overlooks Lincoln Park $285

BRIAR-PL.—6 rooms and bath; well furnished; large porches; 2 apts. building; janitor service $250

ALDINE-AV.—5 rooms, 2 baths, beautifully furnished; excellent location.. $250

ADDISON-ST.—3 rooms, 2 baths; all well furnished; all outside rooms .. $225

COMMONWEALTH-AV.—4 rooms and bath; newly decorated and furnished; suitable for married couple $125

EDGEWATER DISTRICT.

BRYN MAWR-AV.—10 exceptionally attractive rooms; large library; open fireplace; large solarium; 3 baths and shower $600

WINONA-AV.—7 rooms, 3 baths, breakfast porch; beautifully furnished; large garage optional.. $400

HOLLYWOOD-AV.—6 rooms, 2 baths, walnut furniture, radio, Victrola, baby grand piano, etc.; exceptional bargain $375

SHERIDAN-RD.—6 rooms, 2 baths, 2 porches; completely and nicely furnished; Edgewater Beach Hotel district $250

CHASE-AV.—6 rooms; 2 baths; S. P.; very light and attractive $225

LAWRENCE-AV.—6 rooms, 2 baths, 2 porches; large, light rooms; 3 apt. bldg.; overlooking lake; will sell furniture $225

ARGYLE-ST.—3 rooms, 2 baths, 2 porches; nicely furnished; baby grand piano, Victrola, etc. $225

BELDEN-ST.—6 rooms; 2 baths and porches; 2 apt. building; excellent transportation $200

KRENN & DATO

Exclusive Agents for Mrs. Rockefeller McCormick Properties.

ROCKEFELLER BLOCK.
936 N. Michigan-av.
Opposite Drake Hotel.

PHONE SUPERIOR 7045.

H. O. STONE & CO.

OFFER THE FOLLOWING
FURNISHED APARTMENTS.

10 rms., 4 baths, East Walton-pl. $850
6 rms., 3 baths, East Delaware-pl. 450
4 rms., 1 bath, Lake Shore-dr. 275
4 rms., 2 baths, East Division-st. 275
4 rms., 1 bath, Bellevue-pl. 250

Ask for our complete list of furnished apartments and houses.

605 N. Michigan-av. Superior 5185.

Beautifully Furnished

7 rms., 5 large closets, unusually large, warm, light rooms, carpeted, oriental rugs, baby grand, fine furniture, 8th floor, Lake Shore Green Briar Apts., 559 Surf-st.; $300 per month. Call Lake View 3704. Address T 253, Tribune.

TO RENT—4314 SHERIDAN-RD.

HOTEL YORK.

$15 wk. and up; 2 and 3 rm. beau. furn. apts.; newly decorated; all outside rooms.

TO RENT—4878 MAGNOLIA, COMP. FURN. and newly decorated 1, 2, 3 rm. apts.; priv. bath; all large, airy, outside rms.; $18 wk. up; incl. light and heat; 2 apts. incl. piano; exc. trans.; would also sell reas. Buck. 6900.

TO RENT—CORNELIA-AV. 4 RM. MOD. apt., 5 rm. effcy.; all conv.; ex. dr. bed; $70 per mo. and lease. Sunnyside 4259.

TO RENT—4 RMS., LGE. BRIGHT CHARMING; hall service; fireproof bldg.; R. Delaware pl. nr. lake; lease 1 yr. Phone Mon. Superior 2166.

FRONTENAC APTS.

3, 4, 5 and 6 rms., completely furn apts.; 725 Irving Park-blvd. Lake View 7878.

442 SURF-ST.

Spacious 2 rm. apt., ½ blk. Sher.-rd. lake; lge. lib., brkfst. and dress. rm.; charm. furn.

TO RENT—3 RM. APT., NICELY FURN., ON Brompton-pl. nr. Sheridan-rd.; very reas. or consider selling for diamonds, auto, or vacant. Phone eves., Buck. 2106.

TO RENT—4 RMS., $150; WELL FURN.; 2D floor; attractive outlook; nice location; Rogers Park; near the lake. Ph. Sun. p. m. Buck. 2461.

TO RENT—852 LELAND-AV. 2 RMS. FURN. apt.; $75; 3 rms., $90. Open now. SHIFLEY BROS., REALTY CO., 100 N. Clark-st. Dearborn 1410.

TO RENT — 4756 MAGNOLIA-AV. 3D; 3 rms., completely furnished; immediate possession; very clean and very pleasant. O. P. CURRAN JR. 4521 Broadway.

TO RENT—2 RM. FURN. APT., IN-A-DOR bed; also daybed; newly decorated; 2 blks. to el. and car line; reas. Grace 5647.

TO RENT—3 RMS. FOR AFTS. 5TH. FLR.; gas range; ig. pantry; sink; gas, elec. and linen furn.; ¼ surf. and bus lines; very desirable; $65. 2230 N. Sacramento-blvd.

TO RENT—FURN. 6 RM. FLAT; A REAL home for right parties; few, if any, like this; must be reputable and reliable. Call Sunday or eve. after 7. 2357 Warren-av.

TO RENT—3 RM. FURN. COMPLETE, FURN.; 1st. h. w. h.; excel. trans.; reas. Call Col. 5437 on Sun. or Col. 5361 wk. days.

TO RENT—3310 S. ASHLAND-BLVD., 3 RM. rooming house; st. elec.; reas.; or will sell.

Suburban.

TO RENT—6 MOS. OR LESS, 5 RM. APT. in Evanston; rare antique furn. throughout, oriental rugs, grand piano, library, light; exc. trans.; reas. to right party. Call Sunday or eves. after 7. 2357 Warren-av.

TO RENT—5 RM. FLAT, COMPL. FURN.; st. ht., h. w.; excel. trans.; reas. Call Col. 5437 on Sun. or Col. 5361 wk. days.

TO RENT—310 S. ASHLAND-BLVD., 3 RM. rooming house; st. elec.; reas.; or will sell.

Suburban.

TO RENT—6 MOS. OR LESS, 5 RM. APT. in Evanston; rare antique furn. throughout, oriental rugs, grand piano, library, light; exc. trans. Owner on prem. 5636 Kenmore.

Clarendon Shore Apts.

Newly furn. 2-3-4 rm. apts., sun par.; lvg. kit.; spotlessly clean, ideal trans.; inspection invited; references. 824 Gaylord-st. 1096.

HIGHLAND APT. HOTEL.

$55-$150 mo., $18 wk., 1-4 rooms, furnished for h'kpg.; light, gas, phones; bike. Jarvis L. sta., in beautiful Rogers Park. 7455 Greenview. Rogers Park 6100.

SHARE APARTMENT.

4510 N. Winchester, 5 lge. rms., 2 baths; s. p.; 1 will rent 1 or 2 and go from new tenant and furnish; will leave piano and other furn. Ph. Ard. 1810 or Rav. 6152 aft. 6.

GOING TO FLORIDA.

Will give responsible family use of my high grade 7 rm. ultra modern north shore apt.; exquisitely furnished or unfurn.; very reas. Phone Rogers Park 8027.

PINE VILLA APTS.

Beaut., new, furn. 2 rm. kitch.; in-a-door bed, breakfast rms.; $45 G-room; $1 [illegible] Addison; bus. trans.; $80 up.

THE BEL-PINE.

3 rm. kitchenette apt.; new and beautifully furnished; large closets, linen, gas, elec. maid service; bus, surf.; $115. 4456 Belmont.

TO RENT—OVERLOOKING LAKE, COMpletely equipped apt., 2 rooms, kitchenette; elec. Sheridan-road and Cornelia; rent $100. Phone before 2 o'clock Sunday, after 8 evenings. Buckingham 6261.

½ BLK. LINCOLN PARK.

2331 Commonwealth, 4 rm. front apt., sun par., bedrm. e.-l.-in-door bed in liv. rm. comp. furn. ornent. rugs, piano, etc. Div. 9455.

KEN-MONT COURT,

4350 Kenmore; newly furn. 3 rm. bedrm.; in-a-door; overstuffed g. lgt. linens; resas. W. x. bus.

GLENGYLE APT. HOTEL.

941 Glengyle-pl., overlooking lake; finely furnished 1, 2 and 3 room kitchenette apts.; $70 per mo. and up. Sunnyside 4259.

TO RENT—OR SHARE FURN. 3 RM. APT.; oriental rugs, b. g. piano; to high class bus. or prof. woman. Bittersweet 1938.

Northwest Side.

TO RENT—MARR. CPLE. WILL SHARE 6 rm. flat, h. w. ht., priv. entr., newly furn. apts., 1 blk. L. surf., 30 min. loop; reas. 3158 Wilson. Keystone 4644, after 7 p. m.

TO RENT—3 RM. FURN. APT. COMPL. furn. for 6 mos.; reas. to right party. Irv. 1274.

TO RENT—5 RM. SUN PAR. COMP. FURN. bld.; 1 blk. Logan Square L.; gentiles; no children; $45. 3140 Oldfield-pl.

TO RENT—LGE. WELL FURN. 2 RMS. AND bath, $60, incl. elec., gas. Bel. 6870.

TO RENT—5 RM. FLAT, SEPARATE STM. htg. plant; new bldg.; reas. 4235 School-st.

West Side.

$77.50 UP.

Lake-st. "L" to 312 N. Central-av. Austin, Lamar Hotel, Mansfield 1100.

TO RENT—3 LARGE RMS., STM. HT.; GAS range; ig. pantry; sink; gas, elec. and linen furn.; ¼ surf. and bus lines; very desirable; $65. 2230 N. Sacramento-blvd.

TO RENT—FURN. 6 RM. FLAT; A REAL home for right parties; few, if any, like this; must be reputable and reliable. Call Sunday or eve. after 7. 2357 Warren-av.

TO RENT—3 RM. FURN. COMPLETE, FURN.; 1st. h. w. h.; excel. trans.; reas. Call Col. 5437 on Sun. or Col. 5361 wk. days.

TO RENT—3310 S. ASHLAND-BLVD., 3 RM. rooming house; st. elec.; reas.; or will sell.

Suburban.

TO RENT—6 MOS. OR LESS, 5 RM. APT. in Evanston; rare antique furn. throughout, oriental rugs, grand piano, library, light; exc. trans. Owner on prem. 5636 Kenmore.

Clarendon Shore Apts.

Newly furn. 2-3-4 rm. apts., sun par.; lvg. kit.; spotlessly clean, ideal trans.; inspection invited; references. 824 Gaylord-st. 1096.

HIGHLAND APT. HOTEL.

$55-$150 mo., $18 wk., 1-4 rooms, furnished for h'kpg.; light, gas, phones; bike. Jarvis L. sta., in beautiful Rogers Park. 7455 Greenview. Rogers Park 6100.

SHARE APARTMENT.

4510 N. Winchester, 5 lge. rms., 2 baths; s. p.; 1 will rent 1 or 2 and go from new tenant and furnish; will leave piano and other furn. Ph. Ard. 1810 or Rav. 6152 aft. 6.

GOING TO FLORIDA.

Will give responsible family use of my high grade 7 rm. ultra modern north shore apt.; exquisitely furnished or unfurn.; very reas. Phone Rogers Park 8027.

PINE VILLA APTS.

Beaut., new, furn. 2 rm. kitch.; in-a-door bed, breakfast rms.; $45 G-room; $1 [illegible] Addison; bus. trans.; $80 up.

THE BEL-PINE.

3 rm. kitchenette apt.; new and beautifully furnished; large closets, linen, gas, elec. maid service; bus, surf.; $115. 4456 Belmont.

TO RENT—OVERLOOKING LAKE, COMpletely equipped apt., 2 rooms, kitchenette; elec. Sheridan-road and Cornelia; rent $100. Phone before 2 o'clock Sunday, after 8 evenings. Buckingham 6261.

½ BLK. LINCOLN PARK.

2331 Commonwealth, 4 rm. front apt., sun par., bedrm. e.-l.-in-door bed in liv. rm. comp. furn. ornent. rugs, piano, etc. Div

TO RENT—OFFICES AND SHOPS.

Outlying.

AVAILABLE JAN. 1ST OR BEFORE.

Exceptionally light office, overlooking lake. Contains 2,800 square feet, on 6th floor of new fireproof 8 story office building, with light from north. Convenient to L. C. & N. W. elevated, surface lines and business. Thirty minutes to Loop. This is just far enough from the Loop to escape noise, smoke, dirt and odors. No parking restrictions. Will make lease 3, 5 or 8 years, from $1.50 to $1.75 per square ft., depending on length of lease. Will furnish linoleum, rugs, stationery cabinets, and partitions for TWO offices. THIS IS ABOUT HALF COST OF RENTAL IN LOOP.

Phone Calumet 2643 or address X L 213, Tribune.

OFFICES, SHOPS AND 2D FLOOR SPACE

SOUTH EVANSTON.

Chicago's new and most promising business district. 20 MINUTES FROM LOOP, opposite C. & N. W. R. R. and elevated express stations, in new modern building.

Evanston Block,

Main-st. and Chicago-av.

Daylight space with elevator service, adapted for higher type of professional or salesroom purposes. Will divide to suit. Reasonable rents. Agent on premises.

H. O. GLEASON,

351 Conway Bldg. Phone Main 4480.

TO RENT—OFFICES—

N. W. cor. Cottage Grove-av. and 62d-st. Single offices on 2d floor at $35 per month; larger offices and rooms in proportion.

DRAPER & KRAMER, INC.

25 N. Dearborn-st.

TO RENT—FLOORS AND LOFTS.

35C SQ. FOOT

Near loop; large, daylight sprinkled floors; 3 freight elevators; steam heat.

9,000 OR 18,000 SQ. FT. ON FLOOR.

No waste space. Low insurance.

Excellent building. Possession now.

MILTENBERG & GUETTEL,

108 S. La Salle. Phone Franklin 3229.

TO RENT—725-33 S. LA SALLE-ST. BETWEEN HARRISON AND POLK STS.

FIRST, 2D AND 3RD FLOORS.

10,000 SQUARE FEET EACH.

ALSO BASEMENT, 6,000 SQ. FT.

Sprinkled; low fire insurance; loft building completely renovated; freight and passenger electric elevators; good light; live steam if required; rent reasonable.

EDWIN ROMBERG,

30 N. La Salle-st. Main 3404.

Or your own broker.

TO RENT—335 W. MADISON, NR. MARKET. FOURTH AND FIFTH FLOORS.

Sixth floor has exceptional good light. Steam heat, passenger and freight electric elevators. This building is in first class shape.

EDWIN ROMBERG,

30 N. La Salle-st. Main 3404.

Or your own broker.

26 W. WASHINGTON-ST.

Desirable space in units of 600 to 6,000 sq. ft., good height and open floor areas; lease, rent cut in half for short term leases; suitable for light mfg., stock, salesroom, etc.

H. O. STONE & CO.,

111 W. Washington-st. Main 1868.

TO LET.

323 W. MADISON-ST. 4th floor, 10,000 sq. ft.; sm. ht.; passenger and freight elevators.

ROBERT WHITE & CO.,

160 N. La Salle. State 7200.

TO RENT—501-9 PLYMOUTH-CT. 10,000 feet on 4th floor, sprinklered bldg., suitable for printing or kindred line; freight elevator. Will divide; elec., freight and pass. elevator.

EDGAR M. SNOW & CO.,

66 W. Washington-st. State 7200.

TO RENT—8,750 SQ. FT. TOP FLOOR DAYlight space in mill sprkld. bldg.; fine for light mfg.; rental right for imm. poss. or Jan. 1st, 1925.

ALEX. FRIEND & CO. [Lowenuthal].

29 S. La Salle-st. Randolph 4916.

TO RENT—SUBLEASE PART OF DAYlight loft, sprkld. bldg., floor area 4,000 sq. ft., suitable for wholesale and office use; 10 yr. mfg.; very desirable loc.; except freight elevator service; immp. poss. 700 S. Wabash, near Harrison-st. Apply Mr. Lee.

TO RENT—100 FEET FRONTING JACKSON-blvd. and 100 feet fronting Franklin-st.; total 10,000 square feet. Ideal for storage location for any purpose. $7,500. See Mayer Brothers, 300 S. Franklin-st. Phone Dearborn 3033.

TO RENT—FLOORS IN BLDG., 174 W. RANdolph-st. 3,280 sq. ft. each; frt. elevator, heat; $100 to $150 per month. FREDERICK T. ROYS. 160 N. La Salle-st. Central 1250.

TO RENT—8,000 FT. OF DAYLIGHT FLOOR space in sprinkled building; steam heat; passenger and freight elevator service; unfurnished; possession at once. Ask for Mr. Pinnow. 1438 Fullerton-av. Raymarker 2300.

TO RENT—DESIRABLE LOFT SPACE; 20,000 sq. ft.; steam heat; reasonable rent; North-av. near Sedgwick. Ernst & Co., 445 W. Northav. Lincoln 0792.

TO RENT—FOURTH FLOOR, NOW AVAILable, northwest cor. Franklin and Quincy streets, 4,000 square feet. T. C. DENNERY, 310 S. Michigan-av. Harrison 0200.

TO RENT—WHSE. AND OFF., SP. ALSO LT. mfg. spc. 5,000 sq. ft. 465 W. Ontario-st., S. B. switch. 3d and 4th fl. elev. sprkld. bldg.; immed. poss. Harrison 0505.

TO RENT—ATTRACTIVE FLOOR, 7,500 SQ. ft. close in, nr. cor.; daylight 3 sides; sprkld.; frt. and pass. elevs.; 400 lb. floor load. Post & Flagg, 327 S. La Salle-st.

TO RENT—3,000 SQ. FT. ON NE. NO. SIDE; 10 min. loop; finest daylight space in concrete bldg.; 300 lb. flr. load; rent reas.; 2d floor, 3000 sq. ft. Central 7900.

TO RENT—8,500 SQ. FT. CONCRETE SPRK. floor; bivd. location. Elevated, st. cars and bus transportation. Central 2374.

TO RENT—VERY DESIRABLE NORTH front space. Inquire 248 E. Huron-st., 3d floor. Phone Superior 3021.

TO RENT—FLOOR, 4,500 FT., LIGHT 3 sides; 2 elevators; heat, etc. 1501 Monroe.

TO RENT—FLOOR, 8,000 OR 16,000 FT.; light 4 sides; heat, elevator; 30c ft. H. M. KAPLAN, 36 S. State-st. Central 4459.

TO RENT—FIRST FLOOR, 5,000 SQ. FT. Lv. 220 ea. 3,000 ft. J.L.Wells.22W.Monroe.

TO RENT—MOD. FLR. SPACE ALL SIZES; store and base. 545 Lake. Dear. 6613.

TO RENT—DAYLIGHT FL., 5,000 SQ. FT. North; cheap. Franklin 4960.

TO RENT—2D FLOOR, S. H., 1509 MILwaukee-av. Ph. H. D. Dutt, Armitage 7937.

WANTED—STORES, OFFICES, LOFTS

WANTED—TO RENT—SPACE FOR WOODworker mfg., approx. ½ to 1 acre; west of Western-av., with sidetracks, with or without bldgs.; must be reasonable; will privatize to buy. Address A J 95, Tribune.

TO RENT—MFG. PROPERTY.

TO RENT—MILL CONST., SPRKLD. BLDG., containing 65,000 sq. ft.; belt switch; excellent location for labor and trans. Consideration given to principals only. Address T Y 597, Tribune.

TO RENT—FACTORY, 823 S. MAY-ST. 2 story brick factory, 45x250 ft. light on 3 sides, sr. L. and 2 car lines, 15 minutes to loop. Open Monday and Tuesday from 10 to 4. Phone Normal 3874.

TO RENT—OR SALE—2 STY. BRICK FACtory, 50x100 ft. each; 2 floors; 2 ton crane; 2 floors light, exc. transp. Price $50,000. Imm. possession. E. A. TEICH & CO., Wab. 7210.

TO RENT—DAYLIGHT MANUFACTURING space, corner Winnebago and Wabansia-av. 9,000 feet, mill constructed; sprinkled; freight elevator. See Mayer Brothers, 300 S. Franklin-st. Phone Dearborn 3033.

TO RENT—EXC. 1 STY. BRICK BLDG. N. W. 20,000 sq. ft. Sec. flr. door for wood-working or metal mfg. E. A. TEICH & CO., Wabash 8210.

TO RENT—2,500 SQ. FT. FIRST FLOOR, next to elevated station; light manufacturing or business; $60. Will divide or remodel. 408-10 S. Ladin-st.

TO RENT—N. E. 2 MOD. MILL SPRINKbldgs., 35,000 sq. ft.; high dress. boilers; G. M. & O. Ry. PAUL G. LOEBER & CO., 111 W. Washington.

TO RENT—ABOUT 70,000 FT. WELL CONstructed sprinkled bldg.; railroad facilities C. & N. W. and C. M. & St. P. Monroe.

TO RENT—FOR MFG. OR STORAGE, 1,000 to 10,000 sq. ft. Western-av. and Lake. Phone Western-av. 20c ft. net. Call West 3960.

TO RENT—MANUFACTURERS, ATTENTION will build or structure large bldg. for light mfg. or assembly. Lease district. Address A F 218, Tribune.

TO RENT—SPACE IN MODERN BLDG. FOR light or heavy mfg. 310 S. Racine-av. Call Monroe 1420.

TO RENT—FACTORY, 10,000 SQ. FT. daylight fact. on cor. Ogden and Paulina; sta. braided. Apply Owner, 1701 Ogden-av.

TO RENT—WHSE. OR LGHT. MFG. SPACE, 12,000 sq. ft. switch track, elec. light and water; modern. Fr. Riders, 6334.

TO RENT—5253 S. CLARK [REAR]. MAIN floor, 5,000 sq. ft. Will sub-let. Phone Calumet 1100.

TO RENT—1 STORY BLDG., 30,000 FT. switch track northwest side. Call Central 4459.

TO RENT—LARGE OR SMALL SPACE ON siding s. w. ft. mfg., warehousing, etc. Address A 393, Tribune.

TO RENT—10,000 FT. DAYLIGHT FLOOR; 3 freight elevators; heat, etc.; $1.25 per month. Phone Dearborn 0174.

TO RENT—1,000 FT., ASPD. IN SPRKLD. brick bldg. 1 to 5 yr. with option. CORTLAND-WELLS DISTRICT. Randolph 2231.

TO RENT—3 STY. AND PART BLDG. 21,000 sq. ft.; West Side; real bargain 12c sq. ft. HALSE & WHITTIER, Franklin 1100.

TO RENT—UNEXPD. 7,000 SQ. FT.; 10,000 sq. ft. adjoining; branch 20c ft. E. E. DUPELPIN & CO. Franklin 4860.

TO RENT—1575 WADE-ST. 3 STORY BRICK; light; recep. rm.; phone in. Call 5:30 to 8:30. Sat. 9 to 4. Bit. 6764.

CLASS OFFICE, NEW. 1044 N. Dearborn-st. Imm. poss. $252 per month.

TO RENT—CORNER, LIGHT. 3369 Irving Park-blvd.

TO RENT—FOR OFFICE OR STORE, 1514 W. Van Buren-st.

TO RENT—BUILDINGS.

TO RENT TO RENT Bargain Rental 83,900 SQ. FT.

Mill constructed sprinkler building; daylight 3 sides; 3 streets. Switch at track on premises; floor and truck loading facilities; heavy floor loads; 2 fpt. elevators; power plant; steam heat; ready to move in. Long lease. On Illinois-st. east of N. Michigan-av.

E. F. HARRINGTON & CO., Exel. Agents. 5121 1st Natl. Bank Bldg. Central 3974.

1222 S. MICHIGAN-AV.

4 story and basement bldg. 50x170.

Reasonable rental.

ROBERT WHITE & CO.,

160 N. LA SALLE-ST. STATE 7200.

TO RENT—HALLS.

TO RENT—LARGE HALL, N. W. COR. COTTAGE GROVE-AV. AND 63D-ST., SUITABLE FOR DANCING PARTIES, POLITICAL OR LODGE MEETINGS. TERMS REASONABLE. WILL FURNISH TENANTS.

DRAPER & KRAMER, INC., 25 N. Dearborn.

TO RENT—220 WESTERN-AV. BLUE ISL. lg. dance hall.976. J.L.Wells.22 W.Monroe.

TO RENT—OTHER CITIES.

TO RENT—TO THOSE WHO WISH TO ENjoy the social season at Philadelphia, we can offer an attractively furnished house in the best residential section at $4,000 for the season—Oct. to May. VAN PELT & CO., 222 S. 15th-st., Philadelphia.

TO RENT—PHILADELPHIA, COMPLETELY equipped desk and display space; phone and steno. service; nr. B. & O. terminals, heart of business section; for mfr.'s representative; $20 to $30. Mr. Adams, 1015 Chestnut-st.

TO RENT—MOD. 7 RM. HOME; GARAGE; barn; 1 acre; trees, shrubs; Minnesota town; $30. Address T M 160, Tribune.

TO RENT—FARMS.

TO RENT—SEVERAL WELL IMPROVED farms in Minnesota and eastern North Dakota rent or on shares; to men by persons who have their own help and experience with livestock, corn, alfalfa, hogs and dairying insure good earnings. For complete information write to E. C. LEEDY, General Agricultural Development agent, Dept. Q, Great Northern Ry. Co., St. Paul, Minnesota.

TO RENT—IDEAL POULTRY FARM NEAR Momence, Ill.; long lease must be taken over, also poultry house and fixtures; reasonable rent. Address C B 15, Tribune.

TO RENT—FARM, ABOUT 20 MI. N. W. of Chicago, 135 a. dairy and hog; reasonable. Al soil. Moore, 3804 W. Grand-av.

WANTED—TO RENT—FARMS.

WANTED TO RENT—A DAIRY FARM, 80 acres, more or less; can furnish good purchased. 2551 Pensacola-av.

WANTED—TO RENT—MISCELLAN'S.

WANTED TO RENT—CHURCH RECTORY, city or out. Option to buy. Address T 317, Tribune.

AUCTION SALES.

AUCTION SALE

By Order of C. C. COOK, Trustee,

Representing banks holding merchandise as collateral.

WE WILL SELL AT PUBLIC AUCTION at 72 to 78 E. Lake-st., Chicago, Ill., on Oct. 9 and 10, 1924, at 10:00 a. m. daily.

THE ENTIRE STOCK OF

King's Food Products Company of Portland, Oregon,

CONSISTING OF THE FOLLOWING ITEMS:

- 2,000 cases Apricots
- 25,000 cases Beans
- 1,000 cases Blackberries
- 1,000 cases Peaches
- 2,500 cases Prunes
- 2,500 cases Potatoes
- 25,000 cases Tomato Soup
- 10,000 cases Spinach
- 2,000 cases Squash
- 2,500 cases Pumpkin Flour

and approximately 500,000 pounds of the above items in bulk.

(FLAKE DEHYDRATED)

Inventory Value Over $450,000.00.

INSPECTION DAYS—OCTOBER 8TH, 7TH AND 8TH, 1924, 8:00 A. M. TO 5:30 P. M. DAILY.

This sale comprises various Pacific Coast Dehydrated [Dried] FRUITS AND VEGETABLES of the King's Food Products Company manufacturers. Packed in standard 2½ lb. 25-lb. and 50-lb. boxes and barrels, also King's brand family size cartons, packed 2 twenty-four cartons to case, and in number 10 size cartons for hotel, hospital and restaurant purposes, packed six cartons per case. Also in bulk, available for packing by purchasers in accordance with their demand.

ALL THE ABOVE MERCHANDISE WILL BE SOLD SUBJECT TO THE PURE FOOD LAW AND GUARANTEED TO BE FIT FOR HUMAN CONSUMPTION.

All of the above merchandise will be sold in lots to the highest bidder for cash, on deposit in cash or certified check, payable to the order of C. C. Cook, Trustee, of at least 25% of the amount of the purchase will be required from each purchaser. All checks must positively be certified.

GLOBE AUCTION HOUSE, INC.

Auctioneers and Appraisers.

JACK GORDON, Auctioneer.

700 W. Roosevelt-rd, Chicago. Phones—Monroe 5029, Monroe 3220.

DETAIL CATALOG WILL BE FURNISHED AT AUCTION SALE.

AUCTION

Tuesday, Oct. 7, at 2 p. m.

at our salesrooms

624-630 S. Wabash-av.

Household effects of

J. F. CONLEY.

Weber baby grand piano, Dutch Marquetry bedroom suite, Victrola, mahogany carved bedroom suites, white enamel bedroom suite, living room, dining room, library furnishings, oil paintings, water colors, mirrors, lamps, console tables, end tables, davenports, gold cabinets, bronzes, vases, cut glass, gold china dinner set, draperies, oriental rugs, silverware, clothing, electric ironing machine, etc.

On public view MONDAY, OCT. 6TH.

WILLIAMS, BARKER & SEVERN CO., Auctioneers, Chicago.

AUCTION

THURSDAY, OCT. 9TH, 10 A. M. AT 5211 GREENWOOD-AV. APARTMENT OF MRS. M. DESENBERG.

Italian Renaissance dining room suite; two twin bedroom suites; living room suite; davenport table; end tables; lamps; cabinets; mirrors; pictures; Victor-Victrola; draperies; fine silver inlaid dinner set; fine table linen; odd chairs; silverware; fumed oak porch set with cushions; rugs; congoleum rugs and runners; books; kitchen ware; linoleum, etc. Everything up to date and like new.

WILLIAMS, BARKER & SEVERN CO., AUCTIONEERS.

AUCTION

TUESDAY, OCT. 7TH, 10 A. M. AT 5211 GREENWOOD-AV. APARTMENT OF MRS. M. DESENBERG.

Italian Renaissance dining room suite; two twin bedroom suites; living room suite; davenport table; end tables; lamps; cabinets; mirrors; pictures; fine shade; low prices; 2-4 p. m. 5209 Hutchinson-ct, near Broadway. Lake View, near Cornelia.

FEW MEDIUM SIZED ORIENTAL RUGS BY reliable private party; exquisite in weave, color, condition; also splendid floor lamps, reasonable. No dealers. Appointments only. Graceland 2940. 3950 Pine Grove, 2d.

QUICK SALE.

Furn. of mod. 5 rm. apt.; practically new; lease if desired. 5451 Glenwood. 2d apt. Sunnyside 2874.

RUGS FOR QUICK SALE.

$20,000 of domestics and orientalist must be sold retail or wholesale at less than cost. 1211 S. STATE-ST., 2ND FLOOR.

RARE BARG. IN HIGH GRADE FURNITURE of 6 rms.; beaut. French wal. bedrm. set; 8 pc. Tudor din. set, mohair par. set, rugs, Victrola, lamps, mirrors, buffet. Will separate. Call Sunnyside 0726.

Furniture of 6 Rm. Apt.

Apply 1128 Morse-av. or call Sheldrake 4477.

MOHAIR PARLOR SET; SOLID WAL. 7 PC. dining; French wal. bedroom, handsome console phono., buffet, rugs, lamps, table, etc.; price low; sell cheap. 3938 Wilson.

JACOBEAN OAK DINING ROOM SET, $35; Hoover sweeper, $27.50; bed springs and mattress, $15; in good condition. 912 Wilson-av. 2d floor.

BROWN MAHOG. QUEEN ANNE DIN. RM. set; fine cond., 9 pcs.; will sep.; also chiffonier, day, table, 2 rugs; need cash. 618 Custer-av. Evanston 2805.

FOR SALE—BEAUTIFUL WALNUT BEDroom suite, also 9x12 Wilton rug and library table; bargain for quick sale. 4551 N. Clarendon-av.

WALNUT DINING RM. SET, UPHOLSTERed in mohair, 2 pc. living rm. suite; day, table, mah. desk, odd chairs, mirrors and lamps. Phone Lafayette 1282. 3000 Irving-pk.

$450 MOHAIR PARLOR SET, $175, HANDsome din. set, $75; fine 9x12 rug, $30; lamps etc.; little used. Sunny. 3547.

FOR SALE—LIVING RM. SET, 3 PC. PARLOR rug. Call Sunday afternoon, 2-6 p. m. 5544 Ritz-av., near Addison.

IMMEDIATE SEAS. STEINWAY PLAYER; rare furnishings; antique and modern. 68 E. Delaware. Superior 6700.

CIRCASSIAN WALNUT BEDRM. SET, twin beds, box springs, mattresses, chiffonier; fine; bargain. $175. 1st floor. 3836 Lake-st., Oak Park.

BEST OFFER TAKES COMPLETELY FUR. 6 room apt. includ. Wurlitzer player and laundry, etc. washer. Well. 1563 Sunnyside.

3 PIECE MOHAIR PARLOR SET, 3 PIECE walnut bedrm. set; just like new. 544 Arlington-pl.

FOR SALE—WALNUT CONSOLE AND MIRror; perfect condition; reasonable. Sheldrake 4477.

HOOVER VACUUM CLEANER—

Almost new; $35. Can be seen today. 2613 Blaine-pl. Nr. Ardmore 2390.

DINING AND SUN ROOM FURNITURE, rugs and drapes; 4 rm. & plr. apt. to rent. 4403 Magnolia. Sunnyside 6203.

HOUSEHOLD GOODS AND POOL TABLE for quick sale. Call 1215 Morse-av., 3d apt. today. Rogers Park 6026.

FRENCH GRAY REED SET CHAISE LGE. table, lamp, desk, chair, tbl. desk. Have quite a few others. Sunnyside 6203.

10X14 KERMANSAH ORIENTAL RUG; beautiful quality and pattern; small figures; $305. Sherbrooke 7600, Apt. 601.

SOLID MAHOGANY BED AND DRESSER, 1 arge Chesterfield, rug. Also inexpensive chairs, tables and beds. Delaware 1479.

FRIBERG—

For 10 days—High class 2 piece parlor set, loose cushions. Diversey 2390.

FURNITURE OF 5 RM. APARTMENT. COMplete, only $550. 1012 Sunnyside-av. Sunnyside 2017.

BIG BARGAIN—$50 BUYS 7 PC. MAH. DIN. rm. set, round table, blue leath. uph. chrs.; also lamps, rugs. 543 Roscoe-st. 2d.

EXPENSIVE OVERSTUFFED LIBR. MOhair 3 piece parlor set, order made; used 4 weeks; bargain. Edgewater 5717.

REED SUN PARLOR FURNITURE; CHOICE of finish and upholstery retailed at wholesale prices. Call for appt. Lin. 6297.

VICTOR CONSOLE, GATE LEG TABLE, hand-carved davenport; Almco lamp, all new; cheap. Graceland 3858.

SOLID MAHOGANY DINING ROOM SET 72 inch table, 8 chair (2 host chairs) like new, $65. 5021 Kenmore. Sunny. 0292.

100 RUGS FOR SALE—PERSIAN, CHInese, Sarouk, Kermanshah, Kirman prices. Addison Bros. 2343 Lawrence-av.

IVORY CHILDREN'S RM. OUTF., RUGS, Vr. china, dishes, bronze clock, set andirons, fender, etc. 2014 Thomas. 2d floor.

OVERSTUFFED PARLOR DINING AND bedrm. furn., lamps, rugs, pictures, and high chair; bargain; will sep. Blvd. 0053.

FOR SALE—BEAUTIFUL OVERSTUFFED couch and chair to match; also mhg. living rm. table. 4612 Dover-st.

TWIN BEDS, CHEST OF DRAWERS, VANity, bench, mir. Call 7am. or week days, after 6. Ph. Sunnyside 7804.

FOR SALE—COMPLETE FURNITURE FOR large apartment; grand piano, etc.; cheap. Will sell any part. 1 or whole. Ph. Lin. 7152.

FURNITURE OF APT. FOR SALE—USED very little; unusually attractive price. 641 Waveland-av. 3d apt.

FOR SALE—FLEMISH CABINET, 300 YRS. old; valuable to art collections; can be seen at 67 Bellevue-pl.

FOR SALE — DAVENPORT AND CHAIR, $90; davenport table, $30. Phone Buckingham 6990.

MOHAIR SUITE, WALNUT BED AND DINing suite, rugs, lamps, tables, Phone stand. Sun. 2229 Dens-av.

4 POST BED, MAH. DESK, CHILDREN'S furniture; will separate. KOHL 1034 Sheridan-rd.

PIANO, CHICKERING UPRIGHT; LARGE library table, antique 2 pce. set. Ph. Edgewater 4409.

FOR SALE—A FEDERAL WASHING MACHINE; PRICE $75. 1044 Waveland-av.

HOOVER VACUUM CLEANER, LIKE NEW; bargain. Ph. Sheldrake 6304.

MAH. DIN. SET, LAMPS, RUGS, BED, dressing table, clothes, 35 pc. Rdge. 7640.

PORTABLE SEWING MACHINES, NEW, $19.50; guaranteed. 3042 Clybourn-av.

DARED, $10; BREAKFAST SET, $15; MAG. chiffonier, $25. 5038 Kenmore-av. 3d fl.

GAS HEATER, GAS WATER HEATER; ICE 5510 Kenwood-av. Apt. 41.

FOR SALE—FURNITURE FIVE ROOMS, cheap; buyer can sublease six room apt. all outside rooms, $65 month; May lease. 4025 Malden.

ALMOST NEW RUGS; SOME PLAIN COLor; hall runners, long davenport table, 4 din. chairs, uphol. tapestry. Courtesies for Sat. 4500 Sheridan-rd. Apt. 3B89.

BEAUTIFUL OVERSTUFFED COMBINAtion silk tapestry, 3 piece parlor set, dining set, bedroom set; need short time; private party. Drexel 7040.

SELL VERY CHEAP.

Lib. table, floor lamp, paintings, large polar bear rug. 5129 University-av. Apt. A.

GOOD FURNITURE VERY REAS.; 5 PCE. bedrm. set, large living rm. table. 6619 Drexel-av. Midway 2512.

2 PIECE OVERSTUFFED PARLOR SET hall runner. Brunhild. 817 E. 50th-st. Drexel 6402.

ORIENTAL RUGS, $35; DRESSER, $10; parlor set, $25; china closet, $15; bedroom set, $150. Bryant. 711 E. 63d. Fly. 2541.

ANTIQUE WALNUT SPINDLE BED AND bureau; very fine Heller sofa. 6345 Stewart-av. 3d.

FOR SALE—FURNITURE OF ALL KINDS, rugs, carpets, pianos and Victrolas; terms. Garfield 2900. Garfield Storage Co.

FROM FACTORY TO YOU—9 PC. DINING or bedroom suites, value $275, at $117. Western Cab. Fact. 2747 Western-av. Lin. 0292.

CIRCASSIAN WALNUT BED RM. SET, dressing, chest, washer, and mangler; other furn. 6136 Indiana-av. West. 0670.

500 SAMPLE ARM. AND VEL. RUGS. 9X12 $22.50; linoleum, 1.98c sq. ft.; large assn. at rest. price. MORGAN. 5031 S. Halsted.

FOR SALE—MED. BABY BUGGY; GOOD condition. LATHAM, 4019 Forestville-av. Drexel 8191.

PIANO, CHEAP; RED. RUGS, 8. UTENSILS, 2-burner gas stove, sewing mach. 6206 Eberhart-av. Sat. 8:30 to 5:30.

FOR SALE—LIVING ROOM, SUN PARLOR AND bedroom furniture. Ph. Oakland 5182. 4730 Ingleside-av.

COMPLETE FURN. OF 4 RM. FLAC. NEW; bargain. $265; or will sep.; lamps esp. $40. 5454 Ellis-av.

SPEC. SCOTCH WOOL BACK BLUE CRET nille rug, 14x12; like new, cheap. RUSH. 7236 Kingsley-st.

FURNITURE OF 5 RM. FLAT COMPLETE; $200. 1 Indiana-av. 1st. Englewood 2467.

FOR SALE—STYLE MOHAIR LIV. suite, die, suite, 3401 Mozart-av. 2d flat.

BARGAIN IN ORIENTAL RUG 9X12. Phone Sheldrake 6304.

HIGH GRADE BABY BUGGY; EXC. COND.; reas. Phone So. Shore 0153. 8010 Coles-av.

FOR SALE — COMB. STOVE; FAVORITE; good condition; reasonable. 1230 Ardmore.

WILTON RUGS AND MIRRORS.

2929 S. 56th-av. Cicero.

SEE THIS WEEK ONLY—500 NEW AND USED Singer, Standard, Domestic, Minerva, Improved Standard machines; $10 up. Rent $2 per month. Singer Sewing Machine Co., 1000 Milwaukee-av. Ph. H. D. Dutt, Armitage 7937.

FOR SALE—FURNITURE OF 3 RM. APT. practically new; some antiques. 1222 Leland-st. Edg. 5357.

HEAD. 7 PCE. MAHOG. BEDRM. SET; VERY good condition. Graceland 3858.

SLIGHTLY USED 6X6 RUG AND KITCHen table; make offer. 6970 Greenview.

NEW 3 P. TAUPE VEL. $125; DAY BED, $25; other furn. Sheffield 4772.

FINE 3 PC. MAHOGANY LIVING ROOM suit. 2508 Greenview. 1st floor.

ELEGT. 5 ROOM FURN. BEDR., DIN. R., almost new; will sell 735 Bittersweet-pl. HIGH GRADE WALL PAPER 100 DOUBLE ROLL for $3; cheap. 3229 Clark-st.

FOR SALE—4 POST MAH. BED, GD. COND. Call Sun. or evenings. Buckingham 6036.

ANTIQUE FURN., VICTROLA, DISHES, rugs, curtains, etc. 4010 Clarendon-av.

FURNITURE OF 3 RM. APT. COMPLETE, $300. 1012 Sunnyside. Apt. 3. Sunny. 3047.

FEDERAL WASHER, USED 6 MOS.; BARgain; $75. 1044 Waveland-av. 3d apt.

RISING TABLE, CHAIRS AND TEA CART, $30. Rogers Park 4254.

FINE HOME RUGS, BEDS, ROCKERS, lamps, ladies' chest. Armour 2907.

LIVING AND DINING RM. FURN., GAS range, gas heater, cheap. 1430 Jarvis-av.

BEAUT. 2 PC. MOH. LIV. RM. SUITE; bord. for quick sale. 6346 Lakewood. 2d fl.

LIBRARY TABLE AND 2 CHAIRS; GOOD as new. Phone Sheffield 6178.

5 ROOMS FURNITURE, ALL OR PART; very reas. 837 Fletcher. Lake View 3705.

BREAKFAST SET, ALSO CHEST OF DRAWers. 5250 Lake Park-av. Hyde Park 1200.

FOR SALE—4 RM. FLAT; CAME OUT TIME this week. 1816 W. North-av. Apt. 3.

3 PC. TUFTED BLUE VEL. PAR. SET; take st. rear price $210. 5219 Kenmore-av.

BEAUT. OAK DINING ROOM SUITE; 9 pcs.; cheap. Call Sun. 1247. Drexel 6402.

RUGS—HEAVY WILTON, 9X12, $30; AND smaller. Also taupe, Sheldrake 7313.

BARGAIN IN 3 PC. CHENILLE LIV. RM. suite. 2456 E. 75th-pl. Phone Regent 1966.

SIMMONS BED AND DRESSER, BOTH WALnut finish. Sunnyside 7041.

THOR ELECT. WASHER, REAS.; GOOD cond. Call 1 to 3 p. m. 5350 Lakewood-av.

WALNUT BEDROOM SUITE, CHAIRS, lamps; reas. 5561 Malden-st. Apt. FF-1.

BOOKCASE BUY-TO-SAVE. WELDON, 1456 Berwyn-av. Sheridan 7855.

MAHOG. PARLOR SUITE, ROCKERS, 9x12 rug, good cond.; $125. 1464 Arthington-blvd. Phone Albion 4926.

BLUE VELOUR DIVAN WING TAPESTRY rocker. Phone Ardmore 4926.

BROWN REED STROLLER $12. 5033 N. Hermitage. Lon. 3469.

FOR QUARTER'S ENAMELED IRON BED and mattress and stroller. 2701 Osgood-st.

FOR SALE—SECRETARY DESK AND GATE leg desk; reas. Phone Buckingham 6990.

TO RENT TO RENT

Bankrupt Stock 40C ON THE $$$$$

BOUGHT AT U. S. DIST. COURT SALE.

UNITED GRAND RAPIDS FACTORIES, INC. Located Downtown

Low Price		Our Price
$1,000.00	Mohair Cogwell Chair	$47.50
$135.00	Colour Davenport	$65.00
	Less, two extra Velour Pillows	$57.50
$ 85.00	Tapestry Cogwell Chair	$39.50
$ 50.00	Velour Button Back Chair	$24.50
$ 50.00	Mah. Bed, Vanity and Chest	$44.00
$ 50.00	Mah. China Cabinet	$39.00
$ 50.00	Mah. 50 Pc. Dinner Service	$39.50
$ 80.00	Mah. Bed, Vanity, Chest	$42.50
$ 80.00	Wal. Ext. Table, Solid Wal.	$13.95
$ 22.50	Postal Coil Springs	$14.75
$ 45.00	Tapestry High Back Chairs	$19.50
$ 45.00	Mah. Cedar Tube Chest	$22.50
$ 25.00	Oak Bed Chairs and Rockers	$12.50
$ 12.00	Arm Chairs rep. leather seats	$ 4.95
$ 12.00	Fancy Rush and Wood Chairs	$ 4.95
$ 14.00	Simmons Wal. Steel Bed	$ 7.45
$ 58.00	Gen. Walnut Dresser	$23.75
$175.00	Davenport, Chair, and Rocker, covered very good quality, attractive velour, spring seat, spring cush., spring back, upholstered with Marshall springs filled cushions, 3 pieces, complete	$79.50
$175.00	4x6 Mah. Bed Table, which opens to 6 feet; 5 chairs and arm chair with tapestry covered slip seats, genuine walnut table, can be put to many uses	$39.50
$150.00	Full size Davenport, Bed, Vanity, Chiffonette; walnut finish, 2 pieces	$67.50
$ 45.00	Mah. or wal. Gateleg Drop Leaf Table and 4 Windsor Chairs; 5 pieces, specially priced this week	$31.75

RUGS

$ 55.00	Lincolnshire, wool, 9x12	$27.25
$ 90.00	Brussels, 8.3x10.6	$19.75
$ 45.00	Brussels, 9x12	$24.75
$ 45.00	Amer. Orient., 8x12	$24.75
$ 60.00	Axminster, 9x12	$34.75
$ 50.00	Velvet, 9x12	$29.50
$100.00	Royal Wilton, 9x12	$57.50
$250.00	American Orient., 9x12	$137.50
$120.00	Wool Wilton, 9x12	$77.50

Out of town trade solicited. We crate and deliver free to Chicago or surrounding territory.

OPEN TUES., THURS., AND SAT. EVES.

Phones: Midway 6411. Dorchester 8082

Chicago Sample FURNITURE CO.,

928-930-932 E. 63d-st.

Take Jackson Park l. to Cottage Grove Sta.

AUCTION

MONDAY NEXT, OCT. 6TH, AT 10 A. M.

We will sell the contents of the following homes in our salesroom, 2 to 6 Jackson-pl., Mr. M. Costello, together with 10 van loads of storage furniture sent in to us by a large south side storage house. This is for the convenience of sale, all been removed to our main auction rooms at

706-708 E. 47th-st.

This is an unusually large assortment and should warrant the attention of all buyers interested in good used furniture, and comprises chiefly bedroom suites in walnut and mahogany, also separate dressers and chiffoniers, springs, rockers and chairs, living room suits, davenports, cuspidors, large overstuffed chairs, wicker furniture, breakfast sets, kitchen cabinets, quantities of bedding and dishes, rugs, linoleum, pictures, player piano, phonograph, and many other articles. Terms of sale, cash and a deposit required of all purchasers. Goods must be removed within 24 hours.

Telephones Drexel 1230-6020.

THOS. W. PHILPOTT & SON

AUCTIONEERS.

AUCTION

THURSDAY, OCT. 9TH, 10 A. M. AT 5211 GREENWOOD-AV. APARTMENT OF MRS. M. DESENBERG.

Italian Renaissance dining room suite; two twin bedroom suites; living room suite; davenport table; end tables; lamps; cabinets; mirrors; pictures; fine shade; low prices; 2-4 p. m. 5209 Hutchinson-ct, near Broadway. Lake View, near Cornelia.

WILLIAMS, BARKER & SEVERN CO., AUCTIONEERS.

AUCTION

MONDAY, OCT. 6, 2 P. M., AT 1215 E. 47TH-ST.

By order MRS. THOMAS TAGNET, BELMONT HOTEL, the following high grade household items at unreserved sale.

Two room size Chinese rugs, 3 hall rugs (camel hair and 2 Kazaks), rm. size Royal Axminster rug, 3 Lillahan rugs, small rugs, including Saruks, Serebends and one Navajo, solid mah. twin beds, ivory bedroom suite (Schaible), mah. bedroom suite, mah. and mah. and walnut chests and dressers, mah. dining suite (8 chairs), breakfast set, paintings, pictures, bric-a-brac, lamps, mirrors, lamps, etc. GOODS ON VIEW SUNDAY AFTERNOON.

ALBERT J. MENDELSSOHN, AUCTIONEER.

SELDOM OFFERED

in the Furniture Line.

9x12 Brussels and velvet rugs, $6-$12; 25 brass and wooden beds, $5 up; white enamel kitchen chairs $2 cents; 3 piece mohair parlor suite, $45; 4 piece oak dining suite, $45; 4.75; rockers, $2.50; dining rm. sets, $18. Many other bargains. 5060 Michigan-av.

BEAUT. FURNISHINGS.

Slightly used; will sell cheap; 8 pc. din. set, 3 rugs, 2 beaut. French wal. bedrm. sets, console phono., silk mohair suite (reversible cushions), oil paintings, mirrors, lamps, chest. Call Normal 4896 for appointment.

UNUSUAL OPPORTUNITY TO PURCHASE from private collection at bargain prices, William and Mary dining room cabinet and chairs, colonial harp and library table, etc., rare oriental runners, antique clock, vases, etc. Call South Shore 8900.

FOR SAL

REAL ESTATE FOR SALE.
CENTRAL.

FOR SALE—OFFICE BUILDING.
North Central district, adjoining American Fore Bldg. 4 blocks Dr. Chicago; east of State-st.; over 4,000 sq. ft. Immediate possession. Newly re-remodeling. Oak finish throughout. Light 3 sides. Ground worth $35,000. Bldg. alone could not be reproduced for $20,000. Owner will sacrifice for $18,000, no less; $15,000 required. Best opportunity in years for contractor, architect, etc. EARLE A. SHILTON REAL ESTATE, 327 N. MICHIGAN-AV. SUP. 4373.

TWO VALUABLE CORNERS
S. e. cor. 20th and Prairie-av., 97x178; brick house and garage; price $27,000.
N. e. cor. 21st and Prairie-av., 50x178; brick improvements; price $25,000.
W. K. YOUNG & BRO.,
140 S. Dearborn-st.

SACRIFICE
BUSINESS BLOCK.
By owner. S. W. cor. Van Buren and Racine-sts.; three story brick, 10 years old; good condition and fully rented. For full particulars call Room 1001, 105 W. Monroe-st. Mr. Herbert.

FOR SALE—TO CLOSE AN ESTATE: WILL sell bldg. and lot, 1627-31 Wabash-av.; lot 100x172; bldg. 2½ sty. and basmt.; brick mill construc.; suitable for storage or mfg.; now rented and in operation on 3 yrs. lease; $60,000 mtg. due June 17, 1927; no commission. See Mr. Endslow, R. Dept. CHICAGO TITLE & TRUST COMPANY.

208 W. LAKE-ST.
For Sale or To Rent—4 story bldg. and basement. Bldg. 30x155. Lot 32x180. Steam heat. Elec. elevator. Immediate poss. Priced low for quick sale.
CHAS. D. TIDHOLM, 10 S. La Salle.

FOR SALE—12-24 N. CLINTON-ST., BETW Madison and Washington; 194x150 ft.; 2 frontages; area 19,500 sq. ft.; across street C. & N. W. depot; 4 sty. brick bldg.; can be remodeled into store and loft or store and apartments; 3 car garage bldg.; leased part. MARK LEVY & BROTHER, 140 S. Dearborn.

OFFICE BUILDING.
Unusually attrac. 99 yr. lease, on prominent street in heart of loop; splendid investment with increased earning assured. Price $250,000; etc. terms; principals only. Address A J 104, Tribune.

FOR SALE—WE ARE AUTHORIZED TO OFfer for immediate delivery and lease the South Water-st. improvement. Buy now and secure the enhancement that is sure to follow.
FRANK S. PAGIN & CO.,
82 W. Washington-st. Randolph 6722.

FOR SALE—TRANSFER COR. BUS. PROP.; 2 sty.; 99 yr. leasehold; N. W. Cor. Rpe and Grand; Mortgage-able; rental $40 mo.; price $44,000; $15,000 cash will handle or consider small trade.
MARK LEVY & BROTHER, 140 S. Dearborn.

BIG LOOP BARGAIN.
20x180; 2 blocks from City Hall; $19 sq. ft.; pays about 13% net now on $18,000 investment. Present rental, 3 store & 3 apt. flat; triple rents. I. H. FLAMM, 109 N. Dearborn-st.

FOR SALE—CORNER, 1 MILE FROM CITY Hall; 20,000 ft. land; 3 story office or mfg. bldg.; light & power. $60,000 mtg. at 6%; clear; easy terms. [Bellows] H. O. STONE & CO., 111 W. Washington-st.

FOR SALE—I WILL DISPOSE OF MY PROPerty on State-st., near Chicago-av. if sold this week at $1,000 a ft.; 2 stores, 2 flats. Address A F 204, Tribune.

FOR SALE—WHITE HOUSE BLDG. ON W. Madison-st. betw. Jefferson and Des Plaines-sts.; size 40x180.
MARK LEVY & BROTHER, 140 S. Dearborn.

FOR SALE OR EXCHANGE—SIX AND TWO story store & flat blocks 100x100; Grand and Clark; for ground value. Address T 100, Tribune.

FOR SALE—HOUSE, 13 RMS., CASE-ST., AD. joining to income in Oak-st.; most desirable section of near N. Side. Price $25,000. Agreeable terms. Address A Y 230, Tribune.

FOR SALE — MERCANTILE BLDG., $400,000; cash or terms to suit; equity $200,000; 800 ft. Address X 225, Tribune.

FOR SALE—IN LOOP, 3 STORY COR. BLDG., 2 stores and 2 floors, all rented; price $80,000. Call H. Pa 6488 for appt.

APARTMENTS—SOUTH SIDE.
Jackson Park Highlands
2 APT. HOME.
2 rms. each, detached; poss. of one apt.; 1 block from Jackson Pk., nr. lake; real fireplace; metal weather strips; sun. ideal home and investment; land value $15,000; rent $1,200; price $7,000, cash. KING, SUTHERLAND. Fairfax 6410.

WOULD YOU BUY—
A HIGH GRADE 3 FLAT OCTAGON BLDG. 3 CAR BRICK GAR. LUXE IN PLUMBING FIXTURES, BRICK TRIM THROUGHOUT. 3 ROOMS & BATH EACH FLOOR; $4,000 CASH BAL. FINANCED. IF SO, GET IN TOUCH WITH US IMMED. FRANK & RUTKOWSKI, 2157 E. 75TH-ST. FAIRFAX 7215.

SIX FLAT.
Excellent buy on Woodlawn-av. nr. 61st-st. low income $7,000 yearly, $10,000 1st mtge. Straight int. 6%; price $42,000; worth more; cash needed $15,000; balance 2d mtge. at very low rate. Immediate possession.
TUTULES & DIGNAN,
133 Washington. Dearborn 2389.

ROCK ISLAND TRANS.
2 apt. 5-5 rms., JUST COMPLETED, equipped with fireplaces, built-in beauty boards, bookcases, buffet, tiled baths, hardwood floors; lot 32x164; all fenced and graded; $3,500 cash; rentals carry balance and upkeep.
W. POLLARD & CO.,
7634 Cottage Grove-av. Vincennes 9500.

18 FLAT IN WOODLAWN.
Owner is offering this new, splendid income property to genuine investor at less than 6 times rental. Excellent transportation. All apts. 5 rms. each. $10,000 to $15,000 cash, balance 2d mortgage or clear Chicago improved. Address A F 498, Tribune.

SUN PARLOR 6 APT.
Near 67th and Stony Island; lot 80x125; 5 car garage; financed for 5 years at 6%; rental $7,200 plus cash income $1,000. Further particulars call Mr. Perkins.
W. WAGNER & CO.,
1618 E. 67th-st. Fairfax 3038.

FOR SALE—FORRESTVILLE-AV., 6 FLATS, nr. 47th-st.; all 6 rms., mdn. in 1st class cond.; rental $6,120; price $30,000, $6,000 cash, bal. easy; 3 flats, 5 rms., mdn., rental $6,504; price $40,000, $10,000 cash. Hobbs & Grubb, Inc., 446 E. 47th-st. Atlantic 4100.

FINE HYDE PARK BLDG.
Choice 21 apt. 3 yrs. of age; sun par.; all tiled bath; hdwd. floors throughout; all rented; total rents $19,700. THIS IS A REAL BUY. CALL MR. CHAMBERS, DOrchester 6000.

DIRECT FROM BUILDER.
Brand new 8-proof 105 apt. bldg. in best block in Edgewater district. Must be bought with reasonable amount of cash or will exchange equity for smaller bldg. Address A 335, Tribune.

New 2 Apts.—Bargain.
FOR SALE—BY OWNER; EASY TERMS. 2-5 rooms, sleeping porches; 2½ blks. 1 C. R. R. 5039 and 5043 Ingleside-av. See Mr. Schutte on premises Sat. and Sun., or call Dorchester 2015.

FOR SALE—HIGH GRADE 19 APT. BLDG., South Shore district, near I. C. trans.; 3, 4, and 5 rm. apts. Will exchange for modern flats, Calumet or Hyde Park locations. Weisberg-Shane Bond, 1162-63 Cramer, Foote & Co.

REAL, REAL VALUE 2 FLAT
Brick, 5-5 rooms, sun parl.; lot 40x125, faces 65th-st.; 6400 Dorchester. Large rms., sleep. p., h. w. htg. base., 7 yrs. old. Price $16,000. Cash $5,000. Pos. Bal. mo. Owner, 6400 Dorchester. Phone Hyde Park 2976.

24 APARTMENTS.
One block of Drexel-blvd.; sun par. court bldg.; 7 yrs. old; inc. $118,000; 7 yrs. to run. Low rents $22,500; can increase to $25,000. Owner leaving the city. If sold this week will take $25,000 for equity. Will consider 2d mtge. same as cash. Call E. W. Fraser.

FRANK H. LANG & SON,
40 N. DEARBORN-ST. RANDOLPH 7600

Hyde Pk. Exceptional
NEW 42 APT. BLDG.
Well financed; small amount cash will handle; yearly rental over $50 000; 2-3-4-5 rm. apts. beautifully finished.
PAUL A. HAZARD & CO.
[Mr. Bode.]
1500 Hyde Park Blvd. Kenwood 3650.

$10,000
buys equity in real 6 flats, opposite Washington park. $18,000 1st mtge. 4½ years, 6%; no payments for 2 years. Bal. to be financed. All rented. Must sacrifice for business reasons. 6 rm. apts., lot 50x150. Private front and rear porches.
HOFFMAN & BECKER. [Open Sunday.] 360 E. 51st-st. Atlantic 0700.

SNAPPY PRICED
18 flats, 1 block from Washington Park and L. and surface. Fine construction. All 5 rms. and sleeping porches. Income $13,140. Price $60,000. 3-4 rms., 3-2s, 12-3s. $20,000 to handle. Bal. will finance. See Mr. T. WEISS, HOFFMAN & BECKER. [Open Sunday.] 360 E. 51st-st. Atlantic 0700.

BEAUTIFUL 2 APTS.
READY TO OCCUPY.
New 5 and 5 rms.; modern; octagon front; stm. ht.; exceptionally well built; lge. lot. Price $12,500; income $1,200. Close to schools. Cash req. $3,000. Ask for MR. HUBRICH.
SWANSON & HOUSE,
7046 Stony Island. Dorchester 4141.

Woodlawn Apt. Bargain.
Lot 100x180; 4 sty. bldg.; 18 apts. and 16 garages; property always rented; income $21,300 yr.; price, $110,000.
Ready, Cormack & Strauss,
110 S. DEARBORN-ST.
TEL. DEARBORN 7327.

$5,000 CASH, BAL. E. Z.
6 flat; six 6 rms.; rental $7,000; new mtge. for 5 years; no. of 47th on line of L; cash, balance 2d mortgage or clear Chicago improved. Address A F 498, Tribune.

Albert W. Saunders & Co.,
500 E. 63d-st. Wentworth 2103.

2 APT. BUILDING.
5 rms. and sun parl.; Maryland-av. nr. 53d-st.; $15,000; $3,500 cash will handle. Ideal home; convenient to schools, parks and churches; immed. poss.
WILKINSON & CO.,
907 E. 55th-st. Dorchester 7272.

GOOD PAPER ACCEPTED—
2 flat, nr. 6-5 rms. Western, nr. 40th $ 5,750
2 flat, nr. 5-5, Auburn..... 9,500
2 flat, nr. 5-5, steam, Auburn..... 14,000
4 flat, nr. 4 rm., stm., 67th, nr. Champlain..... 19,000
9 flat, new, 6-4, 3-5, nr. Ashland-70th. 55,000
Immed. poss. 1 flat. Call Sun. 7737 S. Halsted.

WOODLAWN 6 APT.
One block all trans. and Jackson park. Owner must sell. Rents now $57,560; can be increased. Genuine home and double income. Price $35,000.
JAMES G. BARSALOUX,
1501 E. 53d-st. Hyde Park 0010.

12 APT.—BARGAIN PRICE.
2-3s, 9-4s. BRAND NEW, JUST COMPLETED; all apts. rented; income $11,800; located in South Shore district, 1 block from Ill. Central; price $75,750; $15,000 cash.
FOSTER & GORDON,
7524 Cottage Grove-av. Vincennes 9500.

CHATHAM FIELDS 2 FLAT.
$2,500 down, bal. easy; latest in everything; take contract paper or vacant as part payment; loc. at 8237 Evans and 8005 Calumet. Call Sunday for inspection. Weisberg-Shane Bond, 1162-63 Cramer, Foote & Co.

REAL, REAL VALUE 2 FLAT
Brick, 5-5 rooms, sun parl.; lot 40x125, faces 65th-st.; 6400 Dorchester. Large rms., sleep. p., h. w. htg. base., 7 yrs. old. Price $16,000. Cash $5,000. Pos. Bal. mo. Owner, 6400 Dorchester. Phone Hyde Park 2976.

UNUSUAL BUY.
6 apt. English basement and sun parlor, 2 gr. ages. Near L. Rents $1,176; price $18,000 cash. Quick action necessary. Fairfax 6046.

12 APT. SPECIAL.
3-4 room and 6-6 room; loc. on Kimbark, near 63d; income $5,500. Price $45,000. Cash $10,000, bargain. 6313 Dorchester-av. Call Fairfax 2430.

OWNER MUST SELL.
Leaving town, sacrifices 3 flat, 5 and 6 rms.; h. w. heat. Only $6,000. Conv. to L. C. Act quick. 6802 Stony Island. Hyde Park 7098.

Chatham Fields Bargain.
New beautiful 3 flat, 5 rms., s. p., stained, oak trim, tile bath, recreation rm. in basement; 3 heated garages. Nelson, 8019 St. Lawrence-av. Vincennes 8299.

PRAIRIE-AV. 3 APTS.
Betw. 53d and 54th-sts.; 6-7-7 rms.; all off of hall; very modern; small payment down, bal. like rent. Act quick. Owner. Tribune.

31 APARTMENTS.
Mod. bldg., sun par. and porches; rental $31,000; price $180,000; $40,000 cash; some trade. Fairfax 6036.

New 3 Apt., 8017 Eberhart.
Beaut. 6-6-6 rooms, 3 car garage; 2 apts. rented; $2,000 cash, balance to suit. Owner on premises Sunday.

COLORED FOLKS!
$5,000 cash takes my 6 apts., 40th and Grand-blvd. 7-6-7; no bits; easy terms. MR. AYRES, Sand. 2324.

FOR SALE—S. W. COR. WENTWORTH AND 65th-st., 2 story stone, 4 stores, 8-5 rm. flats; rent $10,000; mtg. $85,000. Loc. at Public Square. Will sell equity or exchange. IN CI WM A BOND & CO., 25 W. Dearborn.

FOR SALE—18 APTS., GRAND-BLVD. modern bungalow; 6-7 rms., s. p., tiled baths, sewer, rent $2,400; price $17,500; mtge. $139,000; $4,000 cash.
WM. BOND, IN CI CO., 25 N. Dearborn-st.

FOR SALE—CHATHAM RIDGE BEAUTIfully constructed 3 apt. bldg., sun parlors, sleeping porches, 2 car garage. For information call Kenwood 6750.

FOR SALE—NEW 2 FLAT, 7418 KINGSTON-av.; 6 rooms each; modern; price $15,000; $4,000 cash, balance like rent. Owner on premises all day Sunday. 7914 S. Wabash-av.

FOR SALE—2 FLATS, 7716 AND 7718 SAUL-st.; 6 rms. each; $3,000 cash. Owner, 8238 Grand-blvd. Phone Kenwood 6017.

FOR SALE—6 FLATS, NR. I. C. 3 SHOPS; rent $2,400; price $20,000; terms. Owner, 7401 Vincennes. [Realtors]. Vin. 7000.

FOR SALE—6 FLAT BRICK, 4 AND 5 rms., stm. ht.; car brick gar. nr. Normal; good income. 7401 Vincennes. [Realtors]. Vin. 7000.

FOR SALE—3 FLAT. PARK MANOR, 5-5 rms., stm. ht.; 3 car gar.; rent $2,700; price $30,000. Owner, 7914 S. Wabash-av.

FOR SALE—$35,000; RENT $7,000; HYDE Park flats. NEAL, HIGGINSON, 39 W. Washington-st.

FOR SALE—HIGH CLASS 3 APT., 6-7-7 RM. flats, 5 P. P.; 2 car garage; price $41,000. 6138 Stoney-av. Owner.

REAL ESTATE FOR SALE.
APARTMENTS—SOUTH SIDE.

FOR SALE—1-3 INTEREST IN FINEST CO-operative three apt. basement in Chicago; corner located on 6813-15 South Shore drive, overlooking South Shore Country Club. Property includes 100 feet of ground fully landscaped; building so situated that it has permanent light and air on four sides; private steam heated garage; building planned for home by present owner; 3 rooms, 3 rooms, three baths, and every modern convenience, including artistic lighting fixtures, ample closet and wardrobe space, ice machine, Hardinge Fuel Burner, vacuum heating and cleaning system, and filtering system which purifies all water before it goes into building at source. This 1-3 interest can be purchased for $15,000 less than the appraised value.
R. F. LINDENMEIER, Owner,
Phone Hyde Park 1784 or State 4470.

SOUTH SHORE 2 APT.
7209 East End-av.; 5-5, 1st., airy rms.; glazed sleeping porch; 2 car brick garage; steam heat; 2 bths.; 1 apt. vacant. Apply janitor 7206 Price $14,500. Cash $5,000.

6815 Jeffery-av., 7-7 rooms, large glazed porches; 1½ bths. to I. C. station and Jackson Pk., also nr. lake and So. Shore Country club; lot 50x132; valued at $15,750; price $15,750; cash $3,500.
C. SOUR & CO.,
2000 E. 71st-st. Midway 0877.

Jackson Park Highlands.
3 Flat.
4, 5, and 5 rms., all light and airy; 2 car brick garage; bldg. in excel. cond.; 1 blk. to surf. and Jackson Park; owner must close to I. C. R. R. Price $30,000. Bldg. well financed. Cash req. $11,500. For particulars call MR. CAREY.
SWANSON & HOUSE,
7046 Stony Island-av. Dorchester 4141.

MOD. 6 APT., HYDE PARK.
SACRIFICE FOR QUICK SALE.
ABOUT 1 TIMES RENTAL.
2 6 and 4 7 rm. apts.; 2 baths; 2 bks. I. C. exp. 1 blk. from Hyde Pk.-blvd. and surface lines. Rental $8,500; $15,000 cash will handle.
PAUL A. HAZARD & CO.
[Mr. Rappal.]
1500 Hyde Park-blvd. Kenwood 3650.

BARGAIN.
NET INC. $10,000. CASH REQ. $25,000 High grade 56 apt. Fine location, blk. from Jackson Pk., 1 blk. from 63d-st. L.; 2 blks. from I. C. Rents $40,000. Will take back $275,000 1st mtg., 6%, payments $12,000 a yr. for 10 yrs.
PRICE $300,000. CALL A. B. COLLINS.
FRANK H. LANG & SON,
40 N. DEARBORN. RANDOLPH 7600.

EXCLUSIVE 6 FLAT,
5½ TIMES RENTAL.
Very high class Eng. basmt. bldg. Each apt. has steam and 2 baths. Ideally located in exclusive neighborhood, nr. 43d and Ellis. Well financed. Rents $12,660; this is 30% annually on investment of $20,000 cash required. Details and inspection by appmt. MAX LOEB, Owner, Rand. 6757.

Real Buys in Englewood.
Normal-av. 6617: 2 flat frame; 2 car garage; 32x125; price only $12,000.
Normal-av. 6623: 2 flat frame; 2 car garage; 34x125; price only $9,000.
Parnell-av. 6621: 2 flat frame; 50x125; price $14,000; reasonable terms.
542 Englewood-av. house, 10 rms.; pr. $12,500. Terms.
E. B. REDFIELD,
220 W. 63d-st. Englewood 3442.

INVESTORS, TAKE
NOTICE!
31 apt. bldg., 1 yr. old; mod.; fine So. Shore location; well financed; total rents $27,000. Owner must realize AMOUNT OF CASH AND GOOD 2D MTG. PAPER WILL BUY EQUITY IN THIS BLDG. CALL MR. CHAMBERS, DO. CHESTER 6000.

24 APT. BLDG.
On good blvd. corner; 4-5-6 rooms and 2 baths. Low rental; outside light, etc. Yearly rental, $16,000. Can increase to $20,000. PRICE $145,000.
WILL TRADE. CALL JAMES R. FRASER.

FRANK H. LANG & SON,
40 N. DEARBORN. RANDOLPH 7600.

FOR SALE—36 APT., 4 AND 5 RMS., RENT $30,000, mtg. $150,000; price $180,000. Woodlawn—modern flats. Also 3 flats, large sun parlor; 5 garages, near park; rental $6,540; mtg. $32,500; price, $40,000. Modern 3 flats, 5 rms. each. Price $9,000, suitable for rooming purposes. 1½ blocks from L station; rental $4,800; mtg. $13,500; price $18,000.
WHITESIDE & WENTWORTH. 1129 E. 63d.

FIRST TIME OFFERED.
Absolutely the best corner apt. bldg. in the South Shore District. Rents $30,000. Real 6, 5, and 6 room apts. If you want a safe investment at the right price or if you have a good smaller building to trade you want to trade, it will pay you to see Mr. Cotter of
SELZ & SOUTHMAN,
7059 Stony Island-av. H. P. 8080.

IN WOODLAWN.
56 Apt. Bldg. rental $49,000; clear. Owner will take back 1st mtge. $250,000, 6%, 10 yrs.; wants cash offer or good trade for equity. Bldg. has 250 rms.; would make apt. hotel.
McKEY & POAGUE, INC.,
1178 E. 63d. [GOSS]. Hyde Park 3100.

SOUTH SHORE 6 FLAT.
6 rms., sun pris., high grade finish throughout, elec. fixts., tile bath, 2 bks. I. C. & R. I. 1 blk. from Jackson Pk. Best buy in the dist. Pr. $57,500. Cash req. $15,000. Act quick. Call R. H. WALDO.
SWANSON & HOUSE,
7046 Stony Island. Dorchester 4141.

ELEGANT 8 APT.
5211 Greenwood-av.; 8 rms., 2 baths; 2 sun parlors; English basement; 2 garages. $21,000; price $170,000. Only $45,000. Clear. This is a reduced price and much less than cost to duplicate.
McKEY & POAGUE, INC.,
1178 E. 63d-st. [GOSS]. H. P. 8100.

YOU MUST SEE THIS
2 flat bargain today; new, sun par. and slp. porch; 5-5; stm. ht.; complete two bath carpets. Lot 33x100. Street paved and paid. Exc. trans.
BRYSON & NAFTALIN,
7303 Vincennes. Vincennes 2244.

13 APT., $38,000.
13 kitchenette apts., unfurnished; 5 garages; nr. Midway and Jackson park; price $38,000; rents $4,700 per year; cash $12,000. See this at once. MR. WATSON.
ROBERT L. GEAR & CO.,
617 E. 63d-st. Fairfax 4400.

6849 CALUMET.
TWO FLATS.
$10,800—$3,000 cash; brick; excellent cond.; birch trim, oak floors; tile bath and vestibule; near trans.; a real buy. See it. Owner, Stewart 1926.

Beautiful 2 Flat, Cheap.
This is the cheapest buy in South Shore, Southfield district; two 5s and slpg. porch, new bldg., all modern improvements.
CALL HYDE PARK 0210.

SOUTH SHORE 15 APT.
High grade modern sun parlor apt. bldg., less than 1 yr. old. 2 bks. from I. C. and lake; will trade for smaller or larger bldg.
2216 E. 71st-st. Fairfax 6075.

UNUSUAL BUY.
6 apt. English basement and sun parlor, 2 gr. ages. Near L. Rents $1,176; price $18,000 cash. Quick action necessary. Fairfax 6046.

12 APT. SPECIAL.
3-4 room and 6-6 room; loc. on Kimbark, near 63d; income $5,500. Price $45,000. Cash $10,000, bargain. 6313 Dorchester-av. Call Fairfax 2430.

OWNER MUST SELL.
Leaving town, sacrifices 3 flat, 5 and 6 rms.; h. w. heat. Only $6,000. Conv. to L. C. Act quick. 6802 Stony Island. Hyde Park 7098.

Chatham Fields Bargain.
New beautiful 3 flat, 5 rms., s. p., stained, oak trim, tile bath, recreation rm. in basement; 3 heated garages. Nelson, 8019 St. Lawrence-av. Vincennes 8299.

PRAIRIE-AV. 3 APTS.
Betw. 53d and 54th-sts.; 6-7-7 rms.; all off of hall; very modern; small payment down, bal. like rent. Act quick. Owner, Tribune.

31 APARTMENTS.
Mod. bldg., sun par. and porches; rental $31,000; price $180,000; $40,000 cash; some trade. Fairfax 6036.

New 3 Apt., 8017 Eberhart.
Beaut. 6-6-6 rooms, 3 car garage; 2 apts. rented; $2,000 cash, balance to suit. Owner on premises Sunday.

COLORED FOLKS!
$5,000 cash takes my 6 apts., 40th and Grand-blvd. 7-6-7; no bits; easy terms. MR. AYRES, Sand. 2324.

FOR SALE—S. W. COR. WENTWORTH AND 65th-st., 2 story stone, 4 stores, 8-5 rm. flats; rent $10,000; mtg. $85,000. Loc. at Public Square. Will sell equity or exchange. IN CI WM A BOND & CO., 25 W. Dearborn.

FOR SALE—18 APTS., GRAND-BLVD. modern bungalow; 6-7 rms., s. p., tiled baths, sewers, rent $2,400; price $17,500; mtge. $139,000; $4,000 cash.
WM. BOND, IN CI CO., 25 N. Dearborn-st.

FOR SALE—CHATHAM RIDGE BEAUTIfully constructed 3 apt. bldg., sun parlors, sleeping porches, 2 car garage. For information call Kenwood 6750.

FOR SALE—NEW 2 FLAT, 7418 KINGSTON-av.; 6 rooms each; modern; price $15,000; $4,000 cash, balance like rent. Owner on premises all day Sunday. 7914 S. Wabash-av.

FOR SALE—2 FLATS, 7716 AND 7718 SAUL-st.; 6 rms. each; $3,000 cash. Owner, 8238 Grand-blvd. Phone Kenwood 6017.

FOR SALE—6 FLAT BRICK, 4 AND 5 rms., stm. ht.; car brick gar. nr. Normal; good income. 7401 Vincennes. [Realtors]. Vin. 7000.

FOR SALE—3 FLAT. PARK MANOR, 5-5 rms., stm. ht.; 3 car gar.; rent $2,700; price $30,000. Owner, 7914 S. Wabash-av.

FOR SALE—$35,000; RENT $7,000; HYDE Park flats. NEAL, HIGGINSON, 39 W. Washington-st.

FOR SALE—HIGH CLASS 3 APT., 6-7-7 RM. flats, 5 P. P.; 2 car garage; price $41,000. 6138 Stoney-av. Owner.

REAL ESTATE FOR SALE.
APARTMENTS—SOUTH SIDE.

WOODLAWN.
A 3 flat in excellent condition, located on Kimbark-av., near the university. Price only $19,500. Reasonable cash payment.
SOUTH SHORE
Six apartments at builder's price. Each apartment contains 6 large rooms plus 6 a. m. tile bath, 2 baths. This will appeal to the buyer who is looking for a high grade building with a substantial income.
Calumet-av. near 75th-st., 3 flat, 5 rms. each; a few thousand will handle. Sacrificed at $14,000.
Campbell Investment Co.,
S. E. Cor. 75th and Prairie-av. Stewart 3703.

3 Extraordinary Bargains.
4 stores and 26-4 room flats with in-a-dor beds and front porches, located Northeast corner 49th-st. and Cottage Grove-av.
24 flats of 4 and 5 rooms, located Southeast corner of 50th-st. and Wabash-av.
30 flats of 5 and 6 rooms, located Southwest corner 49th and South Park-way.
THESE 3 BLDGS. OFFERED VERY LOW PRICES.
Cash from $25,000 to $35,000 for each.
M. GOLDMAN & CO.,
449 E. 47th-st. Tel. Atlantic 1817-8
Ask for Alex Bisno, Sales Manager.

SOUTH SHORE BARGAINS.
Modern cor. 12 apt., 4 and 5 rms., sun parlors; rents $18,000; need $31,000 cash.
New 9 flat, near drive, 4 and 5 rms.; rents $11,520 yr.; need $30,000 cash.
Beautiful new 36 apt., 4 and 5 rms., sun parlors, finest constructed bldg. in So. Shore; rent $50,000 yr. Will trade for smaller income property.
HEFTER, WELLS & BEATTY
\2327 E. 71st-st. Dorchester 8708.

2 Apt. N. of 74th, $18,500.
ON LUELLA-AV., N. OF 74TH-ST., 6 AND 6 RMS., LIV. ROOM, ACROSS ENTIRE FRT., OIL HT., BOTH FLATS IN EXCEL. COND.; LOT 50x125, SIDE DRIVE AND 2 CAR BRICK GARAGE. OPEN ALL DAY SUN. IF YOU COME OUT TO SEE THIS BLDG. BRING YOUR DEPOSIT WITH YOU. FRANK & RUTKOWSKI, 2157 E. 75TH-ST. FAIRFAX 7215.

BRICK 2 FLAT.
6330 INDIANA-AV.
Steel construction; 6-6 rms.; each specially decorated; hot water heat; tiled baths; 2 car garage; large lot, 75x160; near schools, churches, shopping, etc. Built for home. Nothing like it elsewhere near the price, $7,500 cash required. Bring this ad with you and owner will show. WHITLEY & CO., 215 W. 63d-st. Went. 0578.

A WONDERFUL BUY.
Octagon Sun Par. 3 Flat.
Just completed, 79th and Euclid-av.; all six rooms, very best tronstr., high grade plumbing, modern thruout.; Kawanee boiler. Price right; can't be beat; $10,000 cash required.
ALLEN REALTY COMPANY,
1915 E. 79th. Saginaw 1733.

2 FLAT BARGAIN,
PRAIRIE, NR. 75D-ST.
Lot 50x120 ft.; very light; splendid condition; 2 furnaces; all street improvements paid; 2 car garage; price for immediate sale only $12,900; $2,900 cash, bal. very easy payments.
A. EUGENE GROSSMANN & CO.,
7500 S. State-st. Vincennes 9000.

21 APTS. IN HYDE PARK.
Yearly rental $22,150. Bldg. is in excellent condition throughout. All rented; on good corner.
PRICE $135,000
WILL TRADE. CALL JAMES R. FRASER.

FRANK H. LANG & SON,
40 N. DEARBORN. RANDOLPH 7600.

SOUTH SHORE BARGAINS.
15 apt. 7½d and Yates, $125,000.
6 apt. nr. 72d and Jeffery, $45,000.
6 apt. nr. 72d and Jeffery, $46,500.
6 apt., Woodlawn, 6 and 7 rms, $43,000.
For further particulars ask for MR. LYNCH.
SWANSON & HOUSE,
7046 Stony Island-av. Dorchester 4141.

FORCED SALE.
Cor. 32 apt bldg., 4, 5 and 6 rms.; located a. of 47th-st.; close to Wash. Pk. and L. sta.; rent $36,000; must be sold this week for $18,500; only $33,000 cash. [MR. LANSKY.]

WM. KIRK & CO.,
302 E. 55th-st. Kenwood 0327.

6 APT., $7,000 CASH,
balance easy terms out of rents, bare fine brick 6 apt. bldg., 2-3s and 4-4s, also basement flat and 4 car garage; rms. all of hall; Kewanee boiler; lot 50x150; financed for $30,000; rents $7,200; choice low rental for immediate sale. [Ka-lan.]
ROBERT L. GEAR & CO.,
617 E. 63d-st. Fairfax 4400.

$2,500 CASH, BAL. E. Z.
New sun parlor 2 flat, 5-5 rms.; steam; light fixt. Contractor needs money. Price $14,250. This bldg. is so. of 71st, on Michigan.
Albert W. Saunders & Co.,
500 E. 63d-st. Wentworth 2103.

FOUND AT LAST.
BEST sun par. 36 apt. buy south of 50th-st. e. of So. Park-av.; income over $30,000 a yr. at low rents. Has L and surf. lines. NEVER A VACANCY. Good 5 yr. mtg. Need $45,000 cash. Will trade for smaller bldg. Exclusively ours. Act quick. Owner, Tribune.

ENGLEWOOD 3 FLAT.
6504 HARVARD-AV.
Best location in Englewood. Close to all transportation. Just completed one 6 and two 6 room apts. Has been redecorated throughout. Priced for quick sale. Only $5,000 cash needed.
WHITLEY & CO., 215 W. 63d-st. Went. 0578.

FOR SALE—TWO APARTMENT, LARGEST and most palatial in Chicago, built by owner as magnificent home; enormous rooms, and every sleeping room, 3 tile bathrooms, ballroom, 16 closets, lot 50x120, northwest cor., in restricted Jackson Park district. No commission. Equity only through exclusive agents, MARK LEVY & BROTHER, 140 S. Dearborn.

ENGLEWOOD 2 FLAT.
$6,500.
6 and 7 rooms; stove heat, electric light, hot water heaters; rents for $70 per month; worth more. In good condition. 5800 La Salle-av.
WHITLEY & CO., 215 W. 63d-st. Went. 0578.

24 FLAT IN KENWOOD.
$20,000 cash buys this 7 yr. old Englen basement, sun parlor court bldg., 2, 3, and 4 rms., in-door beds; income $22,000; incumbrance $114,000, due in 6½ years. Priced right for quick sale.
BERGSTROM, FISHER & CO.,
1714 W. 63d-st. Republic 4700

2 FLAT, ONLY $13,000.
Well built sun par. brk. bldg., 5 and 5 rms. ea.; large first street paved and paid; 2 car brick gar.; Cash only $3,000 req. Immed. poss. Call Sun. 7737 S. Halsted.

BRYSON & NAFTALIN,
7303 Vincennes. Vincennes 2244.

NEW 2 APT. BARGAIN.
5-5 rms., sc. pchs., sun par., built-in feat., roll screens, tile baths and stairs carpeted; $3,500 cash req.
BLOUNT BROS. & HART,
7461 Vincennes. [Realtors]. Vin. 7000.

Chester Highlands 2 Flat.
6-6 rms., lge. liv. rm., 2 brk. garages; owner in 1st flat will show. 8055 Morgan; pr. $22,000; cash $7,000.
C. RUSSELL & CO.
1546 E. 63d-st. Hyde Park 2970.

SOUTH HERMITAGE-AV.
7925-27, new 2 apts. 6-6 and 5-5 rms. Octir. sun par., tile bath, shower, sleeping por., hwd. trim, all improve. Low price. Terms. Owner on premises day and eve. Stew. 5372.

NEW TWO APTS.
Six different locations. Lowest prices on S. Side. Ready to occupy. Easy terms.
FROST BUILDING CO.,
7525 Stony Island-av. Fairfax 3550.

15 APTS.—63D-ST.
New corner building, priced for quick sale income over $15,000; 1st mortgage $80,000 1930; an excellent buy for speculative investor. Address A F 485, Tribune.

FOR SALE—BY OWNER—HIGH GRADE South Shore 12 apt. bldg.; Exp. base 4 and 5 rms., all sun par, large cor. lot; near Bryn Mawr I. C. sta. and surf. One straight mortgage for $ 774. Address A F 194, Tribune.

FOR SALE—CHEAP, $8,750; MY 2 FLAT frame, 7031 Emerald-av. $1,750 cash; bal. easy; 5 and 6 rms. each; 2 baths, stores. Store rooms, fine condition; 2 car garage. Inq. 2d fl. or State 8653.

18 APARTMENTS.
4-3 rms. porches; low rental $17,000; price $105,000; $25,000 cash and good second mortgage for equity. Fairfax 6036.

FOR SALE—AM OFFERING MY 10 APT. IN co-op. 3 apt. bldg. on South Shore-dr., opposite South Shore Country Club. This is one of the finest buildings in Chicago; 100 ft. frontage. Address A F 494, Tribune.

OWNER NEEDS CASH
To swing other deal owner will sell Hamilton pk. 6 flat $13,500 cash. Call Wentworth 2244.

FOR SALE—6 FLATS, 1430-32 E. 66TH-st., 2 stores, 3 rms. each; 6-7 rms. car garage; brick front; best part in Woodlawn; rents low, $5,640; bargain at $33,000. For appt. call owner, Crawford 4868.

FOR SALE — $7,000 CASH HANDLES splendid 24 apt bldg., Michigan-blvd. well located; income $34,500; priced at 5% times annual income; this is YOUR OPPORTUNITY. Call at once. 249 Old Colony Bldg.

FOR SALE — WOODLAWN 6 FLAT, 6-6-6 all trans.; bldg. centrally loc.; open on Sunday; income $5,040 per mo.; $4,000; conv. to all trans. Fairfax 2500.

3 FLAT BRICK ON STONE
Wentworth-av., nr. Pershing-rd.; mo. rental $165; $4,000 cash. Herman Idelle.

FOR SALE—3 FLAT BARGAIN.
By owner, newly built; all rented; rental $2,700 per year; will exchange; trans. Call for appointment. Harrison 4727.

FOR SALE—MOD. 2 FLAT 7S, 7R. BRK., 2-4 rms. sun par., tile bath, fireplaces, oak floors, $10,500; cash $3,000. [Realtors].

FOR SALE—ONLY $163,000; RENT $31,200; (Owner 20 apt. bldg. near L. C. sta. and L. M. Address A F 192, Tribune.

REAL ESTATE FOR SALE.
APARTMENTS—SOUTH SIDE.

THREE FLAT.
Beautiful 6 room apartments, 2 baths, glazed rear sleeping porches, three car garage; view overlooking lake Michigan. Rents $7,200 year. Need $30,000 cash. Close to Jackson Park.

TWELVE FLAT.
5 and 6-rooms. Hyde Park. Rents $15,000 year. Splendid location, near Hyde Park Blvd. Bargain, $100,000.

GLATT & PRICE
6827 Stony Island-av. Dorchester 8800.

3 APT. BARGAIN
IN WOODLAWN NR. MARQUETTE-RD.
6-7-7 rms., in perfect condition; rent $1,740; 3 car gar., paved alley; conv. to L. Price $18,000 cash required; balance 2d mtge. $8,000 cash needed; bal. easy terms.
PRICE $19,500.
FRANK H. LANG & SON,
40 N. DEARBORN. RANDOLPH 7600.

12 Apartment Purchase.
High class residential section.
South of 47th-st., near the lake.
Splendidly constructed brick; carried

REAL ESTATE FOR SALE.
APARTMENTS—NORTH SIDE.

HANDSOME 6 APT. BLDG.
East of Pine Grove-av.
Overlooking the lake, situated between two beautiful homes.
6 rms., sun parlor, 2 bathrooms, costly interior finish; one of the best bldgs. on the North Shore.
Leased for $14,700 per year.
Price $90,000; reasonable terms.
W. K. YOUNG & BRO.,
140 S. Dearborn-st.

2 FLATS.
Excellent bldgs. on 37½x135; unusual opportunities; splendid neighborhood, near 1 sta.; small down payment to good people; rent terms. 1020-30 Austin-st., 2 blks. from Ridge and Ridge-blvd. Call Mr. O'Donnell.
M. HOFFMAN & CO.,
4750 Broadway. Edgewater 4095.

A GOOD BUY.
3 flat brick, 5 rms. and plastered alleys, gas, all modern. 3 car brick garage; lot 30x125. All flats rented $100 per mo. $10,000 cash.
NORTH SHORE REALTY CO.,
6444 N. Western-av.

APARTMENTS—N. W. SIDE.

2 FLAT BRICK CORNER, $1,000 CASH.
PAYING PAID ON 3 SIDES.
BRAND NEW BUILDING.
Monthly payments, $110, including all interest; near Austin-blvd. and North-av.; 5-5 rms., individual heating plants, fireplaces, ivory paneled dining rm.; sleeping porch, etc. Handy to bus, stores, schools, transp., churches and schools; immed. possession.
ACT QUICK.
OPEN EVENINGS AND SUNDAY.
MILLS & SONS,
5044 W. North-av. Branch 1, Belmont 1501.

TWO FLAT BUYERS, ATTENTION.
Only a few left, 2 flat bricks, 5-5 or 6-6, hot water heat, of the best construction, located on the Northwest Side, close to car and surface lines; priced at a sacrifice. $5,000 cash. Representative on premises from 10 to 5 every day. 5800 Foster-av., or call at 4219 Irving Pk.-blvd.

NEW 2 FLATS
2249 N. Lawler, 6-6 ..... $17,000
2255 N. Lawler, 5-5 ..... $16,000
3338 Kimerling, 5-5 ..... $15,000
Good bldgs., good locations, good transportation, good terms of payment for balance over 1st mortgage; cost of bldg. will be higher next year; investigate now. Phone Kenilworth 1012 or on Monday Frank. 3341.

CORNER 4 FLAT BRICK.
4 rooms each flat, Kewanee boiler, steel construction, oak trim and floors, electric fireplaces, bookcases, buffet, ice boxes and gas ranges, street paved and paid; close to cars and surface transportation. Price only $25,000. $6,000 cash.
RALPH H. BEESLEY & CO.,
4219 Irving Park-blvd.

3 FLAT,
ONLY $13,900.
2 5s and 1 4; 2 rms. paved street, 34 ft. lot, 1 blk. from Cicero-av. cars; terms.
S. O. STONE & CO.,
4503 Milwaukee-av., Corner of Sunnyside. Open Today 10 A. M. to 5 P. M.

HERE'S YOUR CHANCE.
Large 4 flat bldg., corner; 2 5s and 2 4s; all hot water heat; 2 rms. in attic; lot 30x125. Come and see a genuine bldg. and a real buy. $8,000 cash.
OLIVER L. WATSON & SON.
5624 Irving Park-blvd.

NEW VILLA 4 FLAT.
Sun par., brk., 4 m. apts., rented; inc. $300; firepl., bkcs., gas rs., refg., stair carpet, oak trim, panelled din. rms., st. ht., st. transp. Price $29,500; $12,500 cash. Real bargain.
BOYD & HUNKE, 3320 N. Crawford.

FOR SALE—2 FLAT BRICK BLDG., 6 RMS. each; furnace heat; lot 30x125; fine transp.; price $13,500; 3761 Roscoe-av., n. of Irving Park-blvd.
A. HOLINGER & CO.,
11 S. La Salle-st. Randolph 1191.

BELMONT GARDENS.
2 new, modern brick 2 flats, 5-5 rooms, steam heat, $16,500; only $4,000 cash.
FRANK W. SCHMIDTKE,
6134 Wellington-av. Phone Palisade 7880.

2 FLAT BARGAIN.
2 story brick, 5-5, steam ht., gas ranges, refrigerators, bookcases; price $14,500; lot 24x125; price $14,500; $4,000. Call Palisade 7200.

FOR SALE—2 FLAT FRAME & STUCCO, 2-4s; each 4 rms., bath; steam ht.; rent $83; price $6,800; cash $3,000. Inquire 1st flr., 5541 N. Oakley-av. Buckingham 2311.

FOR SALE—INSPECT THESE 2 FLATS SUNday; best buy in Chicago, near 3 car lines; large rooms; plenty closets; up-to-date every way; $1,000 cash, balance like rent. 3739 Spaulding-av.

H. W. Ht., 5-5 Brick, $16,000.
Firepl., bookcase, buffet, oak and mah.; 2 car gar.; near "L." 4433 N. St. Louis-av. Call Sun.

FOR SALE—BEAUTIFUL 2 FLAT STONE front brick bldg.; 6 rms. each; steam heat; lot 103x125; 1640 N. Leavitt-st.; bargain. FRED WITTENBERG & CO., 110 S. Dearborn. Randolph 3311.

FOR SALE BY OWNER—4-4, SEMI-DET. elec., bath; 2 car gar.; newly dec.; flat reserved for new owner; sac. for $7,900; good mortgages. 3316 Moyne-st. Can be seen Sunday, 1 and 5 p. m.

FOR SALE—NEW MODERN BRICK THREE apt., two 6 and one 3 rms.; h. water heat; oak finish; street paved; $2,500 cash. 1211 N. Humboldt-av., nr. Irv. Pk. blvd. Call Sunday only.

4814-16 N. Monticello-av.
An exceptional 6 apt. bldg., lge. light rms., high class; will consider vacant or 2 or 3 flat as part payment. Pal. 7210.

FOR SALE—2 FLAT BRICK, 4-4 RMS. EACH; slpg. pch., 2 flat bldg.; many new features; steel, loc.; reas. terms for quick sale. Simpson Realty Co., not inc. 3234 N. Cicero. Phone Belmont 1526.

$3,500 Cash Buys My 2 Flat.
Mod. brick 2 car gar.; alley pvd.; nr. Kedzie. 3307 Pensacola-av. Call Sunday only.

FOR SALE—5-5. BRK. H. W. HT. BUILT 1 yr.; 2 car brk. gar.; incl. slp. pchs.; street pvd.; paid; price $17,000; $5,000 cash. 5151 Irving Pk.-blvd. Kildare 0062.

$7,350 BUYS MY 2 FLAT,
3441 N. Keeler-av.; must have $2,500 cash. Call Sunday only.

FOR SALE—BY OWNER, 2 FLAT, 5-5 RMS., sun. par.; brick; 2 car garage; $17,000; bldg. to run 1 yr.; 5 rms. to suit. Cor. Irving and Lawrence. Ph. Juniper 5410.

FOR SALE—2 FLAT, 5 AND 5, 42 FT. frontage; modern; hot water heat fire; $5,000; terms to suit. 2 sep. bldgs. 4757 S. Troy-st.

FOR SALE—NEW 2 FLAT BRK. BLDG., 4107 Wellington-st.; 5-5 rms.; 2 sep. bldgs.; exceptional good construction; cash $5,000. Owner at bldg.

NEW COR. 4 APT.
3721 N. Lavergne, cor. Warwick; all 5 rms., steam ht.; price $31,500. Call Sun.

FOR SALE—3142 LAWNDALE-AV. 3 FLAT brick, 4-5 and 6 rooms; $4,000 down, bal. easy terms; trade for smaller property. Owner on premises.

FOR SALE—1¼ STORY FRAME ON CONcrete 1-5 and 1-6; 2 car frame gar.; h. w. ht.; price $6,000; $2,000 cash. 3541 N. Oakley-av. Buckingham 2311.

FOR SALE — OWNER WILL SACRIFICE modern 2 flat brick building; 5-6 rooms; 2 car garage; must sell at once; terms. Owner Styburski, 3709 Thomas-st.

FOR SALE — GOOD 2 FLAT; FRAME ON concrete; 5 and 4 rms.; h. w. ht.; 1st flr. gar.; cent. to surf. car; ½ cr. and schools; $6,300; reas. terms. Owner, 2916 N. Troy.

Must Sell My New 2 Flat.
Everything latest; 5 and 6 rms., 2 h. w. plants. Owner, 4336 Potomac-av., 2d flat.

FOR SALE—2 FL. BR., 6-6 RMS.; BASEment for store; 2 car garage; Polish neighborhood; California, north of Fullerton. Owner, 80 E. Washington-st. Room 324.

FOR SALE—COLONIAL PORCH; BRICK 2 flat; $14,300; 4123 N. Sawyer-av.; 5-5's; steel; 2 car gar.; st. ht.; st. trans.; 77½x125 ft. lot; cash $5,500. See today, 1-4.

NEW 5-5 BRICK, $16,700.
Sun par.; firepl.; pan. din. rm.; h. w. ht.; car.; Keeler or Irv. car. 3246 Belle Plaine.

FOR SALE—BY OWNER: LEAVING CITY within 30 days; 2 flat, 6-6 rooms; h. w. heat; 30 days; $8,000. Inspection. Ravenswood. Address Y 424, Tribune.

6 FLAT BRICK, NEW.
5 room glazed porches, steam; bargain. 4321-23 Mozart. Owner, Rogers Pk. 2025.

FOR SALE—6 FLAT. $34,000.
Corner bldg.; all 5 rms.; rent $4,800; $10,000 cash required; $15,000 cash. Keoch, Edgewater 9000.

FOR SALE—1¼ STORY BRICK, 5 AND 2 rms. furn. ht.; electricity and bath; new 2 car gar.; lot 25x125; rent $1,000. Inspect. $6,000; cash $2,500 Armitage 1361.

FOR SALE—2 FLAT, 3325 BELLE PLAINE-av.; 5 and 5; strictly mod.; must be sold at once; terms to suit; small vacant in trade. Call owner, Irving 2905.

FOR SALE—BRICK 2 FLAT, 5-5; FURN. ht.; car garage; price $12,700; owner; small cash. California 3062.

FOR SALE—$10 BARG., 2 FLAT, 1¼ YR. old; 5-5 rms.; lot; 2 car garage; reas. terms. 2123 Bernard, Juniper 9778.

FOR SALE—BARGAINS, NEW FLATS, 5-5 and 6-6 rms., $500 to $1,000 less than owner; 2 and 3 car gars. Milwaukee-av. and Lawrence. Ph. Juniper 5410.

FOR SALE—2 FLAT, 5 AND 5, 42 FT. frontage; modern; hot water heat fire; $5,000; terms to suit. 2 sep. bldgs. 4757 S. Troy-st.

FOR SALE—NEW 2 FLAT BRK. BLDG., 4107 Wellington-st.; 5-5 rms.; 2 sep. bldgs.; exceptional good construction; cash $5,000. Owner at bldg.

NEW COR. 4 APT.
3721 N. Lavergne, cor. Warwick; all 5 rms., steam ht.; price $31,500. Call Sun.

FOR SALE—3142 LAWNDALE-AV. 3 FLAT brick, 4-5 and 6 rooms; $4,000 down, bal. easy terms; trade for smaller property. Owner on premises.

FOR SALE—1¼ STORY FRAME ON CONcrete 1-5 and 1-6; 2 car frame gar.; h. w. ht.; price $6,000; $2,000 cash. 3541 N. Oakley-av. Buckingham 2311.

FOR SALE — OWNER WILL SACRIFICE modern 2 flat brick building; 5-6 rooms; 2 car garage; must sell at once; terms. Owner Styburski, 3709 Thomas-st.

FOR SALE — GOOD 2 FLAT; FRAME ON concrete; 5 and 4 rms.; h. w. ht.; 1st flr. gar.; cent. to surf. car; ½ cr. and schools; $6,300; reas. terms. Owner, 2916 N. Troy.

Must Sell My New 2 Flat.
Everything latest; 5 and 6 rms., 2 h. w. plants. Owner, 4336 Potomac-av., 2d flat.

FOR SALE—2 FL. BR., 6-6 RMS.; BASEment for store; 2 car garage; Polish neighborhood; California, north of Fullerton. Owner, 80 E. Washington-st. Room 324.

FOR SALE—COLONIAL PORCH; BRICK 2 flat; $14,300; 4123 N. Sawyer-av.; 5-5's; steel; 2 car gar.; st. ht.; st. transp.; 77½x125 ft. lot; cash $5,500. See today, 1-4.

NEW 5-5 BRICK, $16,700.
Sun par.; firepl.; pan. din. rm.; h. w. ht.; car.; Keeler or Irv. car. 3246 Belle Plaine.

FOR SALE—BY OWNER: LEAVING CITY within 30 days; 2 flat, 6-6 rooms; h. w. heat; 30 days; $8,000. Inspection. Ravenswood. Address Y 424, Tribune.

6 FLAT BRICK, NEW.
5 room glazed porches, steam; bargain. 4321-23 Mozart. Owner, Rogers Pk. 2025.

FOR SALE—6 FLAT. $34,000.
Corner bldg.; all 5 rms.; rent $4,800; $10,000 cash required; $15,000 cash. Keoch, Edgewater 9000.

FOR SALE—1¼ STORY BRICK, 5 AND 2 rms. furn. ht.; electricity and bath; new 2 car gar.; lot 25x125; rent $1,000. Inspect. $6,000; cash $2,500 Armitage 1361.

FOR SALE—2 FLAT, 3325 BELLE PLAINE-av.; 5 and 5; strictly mod.; must be sold at once; terms to suit; small vacant in trade. Call owner, Irving 2905.

FOR SALE—BRICK 2 FLAT, 5-5; FURN. ht.; car garage; price $12,700; owner; small cash. California 3062.

FOR SALE—$10 BARG., 2 FLAT, 1¼ YR. old; 5-5 rms.; lot; 2 car garage; reas. terms; paid; price $17,000; $5,000 cash. 5151 Irving Pk.-blvd. Kildare 0062.

$7,350 BUYS MY 2 FLAT,
3441 N. Keeler-av.; must have $2,500 cash. Call Sunday only.

FOR SALE—BY OWNER, 2 FLAT, 5-5 RMS., sun. par.; brick; 2 car garage; $17,000; bldg. to run 1 yr.; 5 rms. to suit. Cor. Irving and Lawrence. Ph. Juniper 5410.

FOR SALE—2 FLAT, 5 AND 5, 42 FT. frontage; modern; hot water heat fire; $5,000; terms to suit. 2 sep. bldgs. 4757 S. Troy-st.

FOR SALE—NEW 2 FLAT BRK. BLDG., 4107 Wellington-st.; 5-5 rms.; 2 sep. bldgs.; exceptional good construction; cash $5,000. Owner at bldg.

NEW COR. 4 APT.
3721 N. Lavergne, cor. Warwick; all 5 rms., steam ht.; price $31,500. Call Sun.

FOR SALE—3142 LAWNDALE-AV. 3 FLAT brick, 4-5 and 6 rooms; $4,000 down, bal. easy terms; trade for smaller property. Owner on premises.

FOR SALE—1¼ STORY FRAME ON CONcrete 1-5 and 1-6; 2 car frame gar.; h. w. ht.; price $6,000; $2,000 cash. 3541 N. Oakley-av. Buckingham 2311.

FOR SALE — OWNER WILL SACRIFICE modern 2 flat brick building; 5-6 rooms; 2 car garage; must sell at once; terms. Owner Styburski, 3709 Thomas-st.

FOR SALE — GOOD 2 FLAT; FRAME ON concrete; 5 and 4 rms.; h. w. ht.; 1st flr. gar.; cent. to surf. car; ½ cr. and schools; $6,300; reas. terms. Owner, 2916 N. Troy.

REAL ESTATE FOR SALE.
APARTMENTS—N. W. SIDE.

BELMONT GARDENS
NEW 2 FLATS.
FOR QUICK SALE, 6 HIGHEST GRADE 2 FLAT BRICK BLDGS., ON CORNER OF BELMONT AND PALMYRA; LEASED FOR $14,700; ROOFS NEAR COMPLETION; READY FOR OCCUPANCY SOON.
5-5 rms. and sleeper; steel structure, finished basement, sleeping porch; mahogany and oak finish; decorative brick; mantels, bookcases; built-in bathtubs and showers, tile bathrms. and vestibules, and all modern conveniences. Part cash. Balance terms. Fletcher st. and Barlow-av.
HAROLD J. FINDER, 29 S. La Salle. Phone Central 2993. Palisade 0557.

TUNK
Service Means Money to You.
$1,500 CASH
Buys 5-5 room brick 2 flat, oak floor, tile bath, paneled dining room, near schools, churches, transportation. Price only $14,000.
TUNK SELLS BARGAINS ONLY.
$2,500 CASH
Buys new 5-5 rm. brk. 2 flat, near park, school, steam and surface trans. Price only $13,000.
TUNK,
4709 Irving Park-blvd. Palisade 6600.

SPECIAL SALE
Brand New 2 Flats, $9,750.
$1,250 Cash.
5 and 4 rooms; all needed conveniences; close to cars and surf. trans.; schools; monthly payments $105, incl. interest. No better investment anywhere. Only 2 of these buildings left. They are too good to last. Take Milwaukee-av. car to Foster-av., walk 2 blks. east to 5360 Latrobe-av. or drive Elston-av. to Latrobe-av.
$1,850, PRICE THESE BLDGS. $9,950. SALE ENDS OCT. 10. ACT QUICK.
BIELD CONSTR. CO., CENTRAL 2294.

BEST BUY IN TOWN.
See
NEW BRICK TWO FLATS.
Located 5433 to 63 N. Central Pk.-av. and Cornelia-st., south of Addison-st.; ideal transportation; 30 foot lots; street improvements all in and paid for; oak floors and trim; sun parlors, fireplace, bookcases, linoleum boards, built-in bath tubs, showers, gas ranges, ice boxes, steam and h. w. heat, high basement, and all modern conveniences; price $14,500; terms. Owner on premises, 1st flat, 5449 N. Central Park-av.

EXCELLENT BUY.
NEW TWO FLAT BRICK
Irving Park district; 30 foot lot; street improved and paid for; sun parlors; fireplaces, bookcases, oak floors and trim; built-in bath tubs, showers, gas ranges, ice boxes, steam hot, high basement. See this before buying elsewhere. Price $14,500; terms. Call plumbing shop, 1951 N. Western-av. Humboldt 1108.

NEW TWO-FLATS.
Logan Square district; lot 31x125; 5 rms. each; 2 heating plants; all modern conveniences; excellent location; bus, L and 2 surface lines; will exchange for smaller property and some cash.
Office Open Sunday.
F. S. Kunkel & Co., 2626 Milwaukee-av.

BIG SNAP.
2219 Erie-st., 2 sty. brk. bldg., 2-6 rms., stove heat, rents $800 yr., mtg. $8,000, cash required $4,000. Owner, 2220 Erie-st.

ALBERN REALTY CO.,
105 N. CLARK-ST. DEARBORN 5957

6 FLAT BARGAIN.
Extraordinary 6 apt. brick, all 5 rms.; stm. ht.; near "L" and surface lines; reliable tenants; owner must sacrifice; act quick. Price $35,000; cash $14,000.
JOHN S. CLARK,
4250 W. North-av.

NEW 2 FLAT.
2 story brick, 5-5; 2 steam plants; lot 30x125. This is one of our good buys. Price $13,000; cash $4,000.

ARMITAGE-NOWICKI, INC.,
4056 Milwaukee-av. Palisade 7200.

4 FLAT BARGAIN.
Three story red pressed brick bldg., 2 stores, 6 car garage, corner; income $3,600; lot 50x125. Campbell-av. cor. Campbell and Wabansia. A. ERICKSON. Ph. Humboldt 3140.

FOR SALE—15 APTS., 3 BLKS. C. & N. W. Chicago; 2 stores, 3-flat; rent $83; price $6,800; cash $3,000. Inquire 1st flr., 5541 N. Oakley-av. Buckingham 2311.

FOR SALE—BY OWNER, NEW 2 FLAT, brick, 6 and 6 rooms, h. w. heat, fireplaces, bookcases, built-in buffets, oak floors. Must be sent to be appreciated. Will sacrifice for a quick selling. 4743 Montana-st., near Cicero and Fullerton.

3 FLAT BARGAIN; 6 RMS.,
Sun pars. and sliping. pchs., stm. ht., 3 blks. to Belmont cars.
$10,000 CASH REQUIRED.
TEPE, Keystone 1549.

FOR SALE—NEW 5-3 ROOM BRICK FLAT building; 4432-4447 Troy-st., 2 blks. west from Milwaukee-av.; close in; 2 furnaces; modern throughout; all improvements in and paid for; rent $1,710; $5,000 cash. Must sell at once; will trade for lot. H. H. ELDRED, Palisade 0216.

FOR SALE—$3,500 DOWN PAYMENT AND $75 per month will buy a two flat building on Lake Park-av., 50 ft. front; all improvements installed and paid. Address A F 537 Tribune.

FOR SALE—2 FLAT BRICK BLDG., 5 AND 6 rooms, steam heat; lot 30x125; 5 blks. to Belmont-av. Call Sunday, Schubert-av. and Cicero-av.

FOR SALE—NEW 5-3 ROOM BRICK FLAT buildings at 4422-4447 Troy-st., 2 blks. from Milwaukee-av.; close in; 2 furnaces; modern throughout; all improvements in and paid for; rent $1,710; $5,000 cash. Must consider an exchange for small located property. CERF & EBERENHALT, EXCLUSIVE Agts., 140 S. Dearborn-st. Dearborn 9678.

HYDE PARK BLOCK.
7 STORES, 6 APTS.
150 FT. OF BUSINESS FRONTAGE.
INCOME $16,200 PER YR.
PRICE $125,000.
$25,000 CASH. BAL. TO SUIT.
Ready, McCormack & Strauss,
110 S. DEARBORN-ST.
[STONE]. TEL. DEARBORN 7327.

FOR SALE — REAL BUSINESS PROPERTY, especially for home furniture concern; 3014-16 Wentworth-av., near 31st-st.; 3 story brick and stone, consisting of 2 large stores, 4-7-6 flats and 2 car garage; lot 50x125; present rent $4,640—can be increased; bath; electric; unheated; price $36,000; $10,000 cash will handle.
KAMENJARIN & CO.,
2700 Wentworth-av. Victory 7118-7575.

BUSINESS CORNER SNAP
On 63d-st., nr. Halsted; 3 stores, 2 offices and 3 apts.; pressed brick bldg.; steam heat; well financed; property will be sold at $3,000 front ft. Owner will take cash and good mtg. paper or 2 or 3 apt. bldg. Do not fail to see this. [Kallas.]
ROBERT L. GEAR & CO.,
617 E. 63d-st. Fairfax 4400.

$8,000
buys equity in 3 new store heated stores, S. State-st. near Garfield-blvd. and new colored Masonic Temple. Balance 5 years on mortgage at 7%. $2,500 1st year. Graduated leases. Excellent tenants. All rented.
HOFFMAN & BECKER CO. [Open Sundays], 380 E. 51st-st. Oakland 0700.

EAST 35TH ST.
4 stores, 8 flats, 6 rms. each; stove heat; income $8,580; price $50,000; cash $15,000, bal. arranged; 50 ft. from live transfer corner. T. Weiss.
HOFFMAN & BECKER [Open Sundays], 380 E. 51st-st. Atlantic 0700.

5 BRICK STORES.
Store ht.; rts. $4,500. Will take cash and mtg. paper for $4,000 equity in smaller property for $14,000 equity.
DANIEL WALKER CO.,
6356 Cottage Grove. Hyde Park 4446.

99 YEAR LEASE
with option to purchase; an impr. bus. corner building, 73x100. Long lease. Net rent. Get busy.
$20,000 cash. $35,000 6% 4 years.
Choice 60 ft. cor. E. 63d-st.
$15,000 under value; terms.
McKEY & POAGUE, INC.,
123 W. Wash.-st. [McMinn.] Frank. 1048.

ELEVATED STATION SITE.
70TH AND STONY ISLAND.
PRICE $15,000; new ultra modern terra cotta front, 2 story bldg. and 2 car heated garage; 1st floor store; size 25x80; 2d floor 4 rms. and bath; 2 offices.
SMALL AMOUNT OF CASH NEEDED, BALANCE TERMS.
BARRETT BROS. & MACKEY
6344 Kenwood-av. Dorchester 7600.

LIVE BUSINESS CORNER
On 61st-st., nr. South Park, consisting of 6 stores, 7 apts. and a theater; lot 125x135; present income $19,500 per annum; graduated leases increasing May 1, 1925. This is an unusual opportunity to acquire a good holding with $35,000 cash. Might consider an exchange for small located property.
CERF & EBERENHALT, EXCLUSIVE Agts.,
140 S. Dearborn-st. Dearborn 9678.

HYDE PARK BLOCK.
7 STORES, 6 APTS.
150 FT. OF BUSINESS FRONTAGE.
INCOME $16,200 PER YR.
PRICE $125,000.
$25,000 CASH. BAL. TO SUIT.
Ready, McCormack & Strauss,
110 S. DEARBORN-ST.
[STONE]. TEL. DEARBORN 7327.

FOR SALE — REAL BUSINESS PROPERTY, especially for home furniture concern; 3014-16 Wentworth-av., near 31st-st.; 3 story brick and stone, consisting of 2 large stores, 4-7-6 flats and 2 car garage; lot 50x125; present rent $4,640—can be increased; bath; electric; unheated; price $36,000; $10,000 cash will handle.
KAMENJARIN & CO.,
2700 Wentworth-av. Victory 7118-7575.

BUSINESS CORNER SNAP
On 63d-st., nr. Halsted; 3 stores, 2 offices and 3 apts.; pressed brick bldg.; steam heat; well financed; property will be sold at $3,000 front ft. Owner will take cash and good mtg. paper or 2 or 3 apt. bldg. Do not fail to see this. [Kallas.]
ROBERT L. GEAR & CO.,
617 E. 63d-st. Fairfax 4400.

$8,000
buys equity in 3 new store heated stores, S. State-st. near Garfield-blvd. and new colored Masonic Temple. Balance 5 years on mortgage at 7%. $2,500 1st year. Graduated leases. Excellent tenants. All rented.
HOFFMAN & BECKER CO. [Open Sundays], 380 E. 51st-st. Oakland 0700.

EAST 35TH ST.
4 stores, 8 flats, 6 rms. each; stove heat; income $8,580; price $50,000; cash $15,000, bal. arranged; 50 ft. from live transfer corner. T. Weiss.
HOFFMAN & BECKER [Open Sundays], 380 E. 51st-st. Atlantic 0700.

5 BRICK STORES.
Store ht.; rts. $4,500. Will take cash and mtg. paper for $4,000 equity in smaller property for $14,000 equity.
DANIEL WALKER CO.,
6356 Cottage Grove. Hyde Park 4446.

99 YEAR LEASE
with option to purchase; an impr. bus. corner building, 73x100. Long lease. Net rent. Get busy.
$20,000 cash. $35,000 6% 4 years.
Choice 60 ft. cor. E. 63d-st.
$15,000 under value; terms.
McKEY & POAGUE, INC.,
123 W. Wash.-st. [McMinn.] Frank. 1048.

ELEVATED STATION SITE.
70TH AND STONY ISLAND.
PRICE $15,000; new ultra modern terra cotta front, 2 story bldg. and 2 car heated garage; 1st floor store; size 25x80; 2d floor 4 rms. and bath; 2 offices.
SMALL AMOUNT OF CASH NEEDED, BALANCE TERMS.
BARRETT BROS. & MACKEY
6344 Kenwood-av. Dorchester 7600.

LIVE BUSINESS CORNER
On 61st-st., nr. South Park, consisting of 6 stores, 7 apts. and a theater; lot 125x135; present income $19,500 per annum; graduated leases increasing May 1, 1925. This is an unusual opportunity to acquire a good holding with $35,000 cash. Might consider an exchange for small located property.
CERF & EBERENHALT, EXCLUSIVE Agts.,
140 S. Dearborn-st. Dearborn 9678.

HYDE PARK BLOCK.
7 STORES, 6 APTS.
150 FT. OF BUSINESS FRONTAGE.
INCOME $16,200 PER YR.
PRICE $125,000.
$25,000 CASH. BAL. TO SUIT.
Ready, McCormack & Strauss,
110 S. DEARBORN-ST.
[STONE]. TEL. DEARBORN 7327.

FOR SALE — REAL BUSINESS PROPERTY, especially for home furniture concern; 3014-16 Wentworth-av., near 31st-st.; 3 story brick and stone, consisting of 2 large stores, 4-7-6 flats and 2 car garage; lot 50x125; present rent $4,640—can be increased; bath; electric; unheated; price $36,000; $10,000 cash will handle.
KAMENJARIN & CO.,
2700 Wentworth-av. Victory 7118-7575.

BUSINESS CORNER SNAP
On 63d-st., nr. Halsted; 3 stores, 2 offices and 3 apts.; pressed brick bldg.; steam heat; well financed; property will be sold at $3,000 front ft. Owner will take cash and good mtg. paper or 2 or 3 apt. bldg. Do not fail to see this. [Kallas.]
ROBERT L. GEAR & CO.,
617 E. 63d-st. Fairfax 4400.

$8,000
buys equity in 3 new store heated stores, S. State-st. near Garfield-blvd. and new colored Masonic Temple. Balance 5 years on mortgage at 7%. $2,500 1st year. Graduated leases. Excellent tenants. All rented.
HOFFMAN & BECKER CO. [Open Sundays], 380 E. 51st-st. Oakland 0700.

EAST 35TH ST.
4 stores, 8 flats, 6 rms. each; stove heat; income $8,580; price $50,000; cash $15,000, bal. arranged; 50 ft. from live transfer corner. T. Weiss.
HOFFMAN & BECKER [Open Sundays], 380 E. 51st-st. Atlantic 0700.

5 BRICK STORES.
Store ht.; rts. $4,500. Will take cash and mtg. paper for $4,000 equity in smaller property for $14,000 equity.
DANIEL WALKER CO.,
6356 Cottage Grove. Hyde Park 4446.

99 YEAR LEASE
with option to purchase; an impr. bus. corner building, 73x100. Long lease. Net rent. Get busy.
$20,000 cash. $35,000 6% 4 years.
Choice 60 ft. cor. E. 63d-st.
$15,000 under value; terms.
McKEY & POAGUE, INC.,
123 W. Wash.-st. [McMinn.] Frank. 1048.

ELEVATED STATION SITE.
70TH AND STONY ISLAND.
PRICE $15,000; new ultra modern terra cotta front, 2 story bldg. and 2 car heated garage; 1st floor store; size 25x80; 2d floor 4 rms. and bath; 2 offices.
SMALL AMOUNT OF CASH NEEDED, BALANCE TERMS.
BARRETT BROS. & MACKEY
6344 Kenwood-av. Dorchester 7600.

REAL ESTATE FOR SALE.
APARTMENTS—WEST SIDE.

OWNER MUST SELL
new 2 flat brick; large, light rooms; sun porches; sleeping porch; fireplaces; large attic; excellent location; all improvements in and paid for; $9,000 cash will handle. 1740 N. Mason-av., or phone Columbus 0287 or Dearborn 7656.

3 FLAT BRICK, $22,000.
3 flat brick; 2 flat, 5-5 rms. each; 2 car garage; for only $22,000; terms.
210 S. Crawford-av. Van Buren 4700.
DAVIS & WILLIAMS.

FOR SALE—MY CHOICE JACKSON-BLVD. [3000 blk.]; 2 flat; 7 and 8 rms.; fine for home; all hardwood trim and elec.; rent $1,440. Worth $14,000; for quick sale $12,000. $5,000 cash down, bal. terms. No agents.

BUSINESS PROPERTY—SOUTH.

PROMINENT COTTAGE GROVE-AV. CORNER
73X100.
Two tenants. Long leases. Net rent. Get busy.
$20,000 cash. $35,000 6% 4 years.
Choice 60 ft. cor. E. 63d-st.
$15,000 under value; terms.
McKEY & POAGUE, INC.,
123 W. Wash.-st. [McMinn.] Frank. 1048.

ELEVATED STATION SITE.
70TH AND STONY ISLAND.
Get in at the bottom. We have the best location in the street, paying 18 to 22% on investment.
HEDBERG & BISTOR,
417 Conway Bldg. Main 2225.

BUSINESS BLOCK.
For Sale or Exchange; 2 stores, 35 apts.; P. S. 5516-18; yearly rental $19,100; price $125,000; $25,000 cash will handle.
C. WILKINSON CO.,
907 E. 55th-st. Dorchester 7272.

GARFIELD-BLVD. COR.
SIX TIMES RENTAL.
MTG. $100,000. RENT $21,000.
R. C. Day, 140 So. Dearborn.

FOR SALE—$50,000 TAKES BEST STORE & R. H. with 2 flats on Hyde Park, near I. C. R. R.; will return entire investment and pay $95,000 profit in next 15 years; 50 ft. frontage; will sell for $12,700; $5,000 cash; act and have the cash. Address X 408, Tribune.

FOR SALE—STATE-ST. NR. 47TH, 2 STORY brick; daylight commercial bldg.; occupied 1st flr.; 24 ft. by 70 ft. ft. floor space; possession can be arranged; special price and terms to close estate. COLEMAN & CO., 4729 S. State-st. Drexel 1400.

RENT $4,000.
PRICE $25,000.
Corner, 9 stores, stove heated.
E. B. WOOLF & CO., 11 S. La Salle-st.

FOR SALE OR TRADE.
My 9 stores and offices on good business street; will sell or trade for vacant or smaller property with some cash; equity $65,000. Address B A 142, Tribune.

FOR SALE—LONG LEASEHOLD $1,500 A ground rent; 1 sty. brick; cor. 51st and Ind.-av.; annual rental $14,000; long term mtgs.; small pay down. Act quick, $75,000 buys it. Henry Corson, Board of Industrial Slide Bank, 47th and State-sts.

8 STORES.
Brick; near 71st and Cottage Grove; 6 rms. old; rent $4,320; stove heat. Mortgage $25,000. Out of town owner needs cash; sacrifice for $30,000. Address B 142, Tribune.

FOR SALE—E. 55TH AND HALsted, stores and apts.; rent $50,000; mtg. $146,000; want $50,000 cash; bringing coin. Owner, W. H. Jackson, 4737 Broadway. Ardmore 1600.

PAYS 25% YEARLY.
Only $10,500 cash needed, bal. easy; stores and flats in Hyde Park; rental $6,200; grab this one quick. Address X 406, Tribune.

FOR SALE—STORE AND 4 FLATS, NR. 61st and Racine; stove heat; cash $1,250; this one quick. Address X 406, Tribune.

FOR SALE—STORE AND 2 FLATS, NR. 61st and Racine; stove heat; cash $1,250. ROBERT L. GEAR & CO., 617 E. 63d-st. Fairfax 4400.

$8,000
buys equity in 3 new store heated stores, S. State-st. near Garfield-blvd. and new colored Masonic Temple. Balance 5 years on mortgage at 7%. $2,500 1st year. Graduated leases. Excellent tenants. All rented.
HOFFMAN & BECKER CO. [Open Sundays], 380 E. 51st-st. Oakland 0700.

BIG SNAP.
2219 Erie-st., 2 sty. brk. bldg., 2-6 rms., stove heat, rents $800 yr., mtg. $8,000, cash required $4,000. Owner, 2220 Erie-st.

ALBERN REALTY CO.,
105 N. CLARK-ST. DEARBORN 5957

6 FLAT BARGAIN.
Extraordinary 6 apt. brick, all 5 rms.; stm. ht.; near "L" and surface lines; reliable tenants; owner must sacrifice; act quick. Price $35,000; cash $14,000.
JOHN S. CLARK,
4250 W. North-av.

NEW 2 FLAT.
2 story brick, 5-5; 2 steam plants; lot 30x125. This is one of our good buys. Price $13,000; cash $4,000.

ARMITAGE-NOWICKI, INC.,
4056 Milwaukee-av. Palisade 7200.

4 FLAT BARGAIN.
Three story red pressed brick bldg., 2 stores, 6 car garage, corner; income $3,600; lot 50x125. Campbell-av. cor. Campbell and Wabansia. A. ERICKSON. Ph. Humboldt 3140.

FOR SALE—15 APTS., 3 BLKS. C. & N. W. Chicago; 2 stores, 3-flat; rent $83; price $6,800; cash $3,000. Inquire 1st flr., 5541 N. Oakley-av. Buckingham 2311.

FOR SALE—BY OWNER, NEW 2 FLAT, brick, 6 and 6 rooms, h. w. heat, fireplaces, bookcases, built-in buffets, oak floors. Must be sent to be appreciated. Will sacrifice for a quick selling. 4743 Montana-st., near Cicero and Fullerton.

3 FLAT BARGAIN; 6 RMS.,
Sun pars. and sliping. pchs., stm. ht., 3 blks. to Belmont cars.
$10,000 CASH REQUIRED.
TEPE, Keystone 1549.

FOR SALE—NEW 5-3 ROOM BRICK FLAT buildings at 4422-4447 Troy-st., 2 blks. from Milwaukee-av.; close in; 2 furnaces; modern throughout; all improvements in and paid for; rent $1,710; $5,000 cash. Must consider an exchange for small located property. CERF & EBERENHALT, EXCLUSIVE Agts., 140 S. Dearborn-st. Dearborn 9678.

HYDE PARK BLOCK.
7 STORES, 6 APTS.
150 FT. OF BUSINESS FRONTAGE.
INCOME $16,200 PER YR.
PRICE $125,000.
$25,000 CASH. BAL. TO SUIT.
Ready, McCormack & Strauss,
110 S. DEARBORN-ST.
[STONE]. TEL. DEARBORN 7327.

FOR SALE — REAL BUSINESS PROPERTY, especially for home furniture concern; 3014-16 Wentworth-av., near 31st-st.; 3 story brick and stone, consisting of 2 large stores, 4-7-6 flats and 2 car gars.; lot 50x125; present rent $4,640—can be increased; bath; electric; unheated; price $36,000; $10,000 cash will handle.
KAMENJARIN & CO.,
2700 Wentworth-av. Victory 7118-7575.

BUSINESS CORNER SN

REAL ESTATE FOR SALE.
HOUSES—NORTH SIDE.

McMENEMY & MARTIN INC.,

Wrigley Bldg. North. Phone Cent. 4803.

NORTH STATE, NR. LINC. PK.—15 rms., 3 baths, steam heat, upstairs kitchen; modern plumbing; outstanding fixtures are exceptionally light and spacious rms. and large yard. Price $60,000

EAST OF STATE, NR. LAKE SHORE DRIVE—15 rms., 3 baths, well arranged; in fine res. district; located walking distance to loop; for quick sale $50,000

3 BLKS. TO LINC. PK. in highly restricted res. district, brick house, 11 rms., 3 baths, strictly modern in every detail, panelled and canvassed walls, fine woodwork, large grounds, well landscaped, ideal for children. terms. Price $32,500

NEAR LAKE SHORE DRIVE—7 rms., 3 baths, completely remodeled and decorated, all large outside rms., very light, modern plumbing; enclosed yd. for children to play in. terms. Price $35,000

NEAR SHER. RD.—St. restricted to high caliber single family residences, 100 feet of frontage, large grounds, tile lavatory, 1½ baths; we have data in this office on cost of remodeling into modern home. Price $70,000

FOR SALE

144 feet, including riparian rights and furnished modern residence, on east side of Sheridan-rd., north of Bryn Mawr-av.

Address T 270, Tribune.

ALL BARGAINS.

8 rm. brick house, deep lot, nr. 44th and Woodlawn; bargain at $9,000; terms.
10 room furnished brick house, 45th and Woodlawn; nr. $12,000; good terms.
Brick flat, 7 rms., 10 min. to the lake; garage; sacrifice at $12,500, terms.
PERCY J. WILLS,
4258 Drexel-blvd. Atlantic 2214.

RESIDENCE.

Beautiful North Side brick residence close to lake; 8 large rooms; car garage; short distance north of Lawrence-av.; lot 50x128. This is an unusual buy for somebody looking for a real home.
QUINLAN & TYSON, INC.,
40 N. Dearborn-st. Central 0237.

GOLD COAST HOME.

Leaving Chicago; will sacrifice my beautiful 14 room brick; 4 baths; lot 100x150; east of Broadway nr. Yacht harbor; cost $90,000; no reasonable offer refused; terms; no agents need answer. Owner. Address A F 340, Tribune.

FOR SALE—BY OWNER AT SACRIFICE.

1432 Farge-av., 50'x150'; red brick; 8 rooms; side drive; 1 large garage; sl. pch.; sun parlor clear screen front; 2 baths. Just west at Ashland-av. Phone Rog. Pk. 7060 for appt. Owner on premises Sunday.

OWNER MUST SACRIFICE

at ground value, beautiful brick home in Rogers Park; near trans.; 5 rms.; large living rm., breakfast pch., flower conservatory; ivory finish; large fruit, shrubs; garage; will make quick deal for cash. Address A M 73, Tribune.

FOR SALE—BEAUT. STUCCO ON TILE bungalow, 1757 Arthington, Rogers Pk.; 5 rms. with oil burner, breakfast rm., sewing rm., ball rm.; oil burner H. W. ht.; good trans.; must be seen to be appreciated. Call Rogers Park 1757.

FOR SALE—8 RM. HOUSE; NEWLY DEC.; 37½ ft. lot; light rms.; side drive to garage; best trans.; imp. boss. Price only $11,000; $3,500 cash, bal. easy.
E. E. STULTS REALTY CO.,
1901 Montrose-av. Chambers 7411. Sun. 6230.

FOR SALE—BEST MODERN; ZONED FOR business; lot 42x171 to alley; improvements, 10 rm. frame on brick; rent $100 per month; $5,000 cash will handle.
ARNOLD & HERMAN (Birkhoff),
40 N. Dearborn-st. Central 0024.

FOR SALE—MODERN CORNER RESIDENCE in Burnham Park; lot 141x100; steel basement; 7 bedrooms, hot water heat, mahogany and oak trim; all modern conveniences; price less than ground value.
P. O. STOLTZ, 1 W. WASHINGTON.

BIG BARGAIN.

6 rm. house, fine cond.; Ravenswood; extra transp.; 2 wide lots; steam ht.; for quick sale, $9,500, terms. Address A F 200 Tribune.

FOR SALE—W. RAVENSWOOD, SO. OF WES. Ter. sta.; 1 yr. old brk. bung.; 5 large rms. and sep. pch.; boss. now; furn. ht.; nice yard; 2 car gar.; paved alley; $9,500; terms. Superior 2358.

FOR SALE—LEAVING CITY; BARG.; NEW 6 rm. Dutch colonial, cement drive, lot 40x127, 1018 Robson-st., blk. north of Howard; bk. west of Ridge-blvd.; 2 blks. to new L station.

FOR SALE — EXCLUSIVE GOLD COAST home; 9 rm.; 3 baths; available for lease; $15,000 cash will handle; immediate poss. Address X 244, Tribune.

FOR SALE—ASTOR-ST., NORTH OF SCHILler; fine 2 flat, 6 rms. and bath each; 2 and 11 rooms, 3 baths; first floor kitchen. J. L. Floyd, 35 N. Dearborn.

FOR SALE—$1,500 DOWN, 7 RM. COTTAGE, on corner, 2 bath; to be sold; $7,500; must sell. Robert Fay, $3,950. Owner, Bruns. 3834

FOR SALE—IN ARCADIA TERRACE, NEW brick bung.; 2 car gar. 5836 N. Washtenaw.

HOUSES—NORTHWEST SIDE.

4 RM. BUNGALOW for Only $3,850.

$400 down and $45 per month, including interest; buys 4 large rooms on lot 30x125 close to schools and trans. See this before you buy.
M. JACOBSON & CO., 7174 Grand-av.

FOR SALE—STRICTLY HIGH CLASS RESIdence located in Irving Pk. Vills; 7 rms.; h. w. ht.; oil burner, 1,000 gal. storage tank in ground; 2 car garage; single house burner; automatic ht. w. heater; very large liv. rm. and sun pch.; 4 bdrms. must be seen to be appreciated before offer refused. KAUKE, 3559 N. Crawford-av.

PORTAGE PARK.

Barg., 5 rm. mod. br. bungalow, tile bath and vestibule; porches screen, and glazed; lg. attic; oil burner; 2 car gar.; landscaping; 2 blks. to school; well looked after; $9,800. Owner, 5407 Hutchinson-st.

5228 CORNELIA-AV.

6 rm. brick bungalow, h. w. ht., oak trim, tile bath, plastered basement, liv. attic; paved st.; 42 ft. lot; 2 car garage, side drive. Agent on premises Sat. and Sun. afternoons. For other times Oldsen 0788, or Wold.

LEAVING CITY—SACRIFICE

good, 6 rm. stucco on corner, overlooking Independence Pk.; glazed pch.; lavatory on 1st floor, lg. closets in ea. bedrm.; h. w. ht.; $1,000 cash req.; $7,500 terms on bal. 3128 Hirsch-ct., Irving 2414.

PORTAGE PARK.

NEW 6 R. BR. BUNGALOW.

This rest. h. w. ht., built-in features, 2 blks. school; a rarely modern home for $9,250; $1,000 down. Owner, 4148 W. Lawrence-av.; lot 50x128. This is an unusual buy for somebody looking for a real home.
QUINLAN & TYSON, INC.,
40 N. Dearborn-st. Central 0237.

GOLD COAST HOME.

Leaving Chicago; will sacrifice my beautiful 14 room brick; 4 baths; lot 100x150; east of Broadway nr. Yacht harbor; cost $90,000; no reasonable offer refused; terms; no agents need answer. Owner. Address A F 340, Tribune.

FOR SALE—BY OWNER AT SACRIFICE.

1432 Farge-av., 50'x150'; red brick; 8 rooms; side drive; 1 large garage; sl. pch.; sun parlor clear screen front; 2 baths. Just west at Ashland-av. Phone Rog. Pk. 7060 for appt. Owner on premises Sunday.

OWNER MUST SACRIFICE

at ground value, beautiful brick home in Rogers Park; near trans.; 5 rms.; large living rm., breakfast pch., flower conservatory; ivory finish; large fruit, shrubs; garage; well landscaped, ideal for children. terms. Price $32,500

NEAR LAKE SHORE DRIVE—7 rms., 3 baths, completely remodeled and decorated, all large outside rms., very light, modern plumbing; enclosed yd. for children to play in. terms. Price $35,000

NEAR SHER. RD.—St. restricted to high caliber single family residences, 100 feet of frontage, large grounds, tile lavatory, 1½ baths; we have data in this office on cost of remodeling into modern home. Price $70,000

FOR SALE

144 feet, including riparian rights and furnished modern residence, on east side of Sheridan-rd., north of Bryn Mawr-av.

Address T 270, Tribune.

ALL BARGAINS.

8 rm. brick house, deep lot, nr. 44th and Woodlawn; bargain at $9,000; terms.
10 room furnished brick house, 45th and Woodlawn; nr. $12,000; good terms.
Brick flat, 7 rms., 10 min. to the lake; garage; sacrifice at $12,500, terms.
PERCY J. WILLS,
4258 Drexel-blvd. Atlantic 2214.

RESIDENCE.

Beautiful North Side brick residence close to lake; 8 large rooms; car garage; short distance north of Lawrence-av.; lot 50x128. This is an unusual buy for somebody looking for a real home.
QUINLAN & TYSON, INC.,
40 N. Dearborn-st. Central 0237.

GOLD COAST HOME.

Leaving Chicago; will sacrifice my beautiful 14 room brick; 4 baths; lot 100x150; east of Broadway nr. Yacht harbor; cost $90,000; no reasonable offer refused; terms; no agents need answer. Owner. Address A F 340, Tribune.

REAL ESTATE FOR SALE.
HOUSES—NORTHWEST SIDE.

A HOME.

Price, comfort, beauty, and construction are important factors to consider when buying a home.
These items are all combined in our new 5 room bungalows.
The prices are right, and only $1,000 cash, with about $65 per month, including all interest. They are absolutely the last word in beauty and comfort, up to the minute in every respect, and have been built under our careful supervision.
See them today at Lieb and Lind-avs., which is 3 blocks north of Milwaukee-av., at Jefferson Park station of Chicago & Northwestern railroad, or call at
RALPH H. BEESLEY & CO.,
BUILDERS.
4219 Irving Park-blvd.

IF YOU ARE BUYING A RESIDENCE,

See this exceptional 5 room frame residence. Positively the best that money or skill can produce; not extravagant, but neat, and has the "stuff in it." Every piece of trim is light oak and doors that are a picture to look at. The neighborhood is without question a real garden spot that makes even Evanston, Hinsdale, and other noted suburbs look to their laurels. Only 3 blocks to fine shopping district. Furnace heat, buff. mirrors on both closet doors, etc.; glazed front porch. As for trans. you will have the Lawrence or Milwaukee cars, 2 blocks, 35 min. to loop; the N. W. R. R. 20 min.; the Met. L. exten. You will take this if you see it right. Price, $7,250; $1,500 cash, bal. $50 per mo.
C. B. OLSON,
3327 N. Cicero-av. Palisade 2372.

NEW BRICK BUNGALOWS.

IMMEDIATE POSSESSION.
$7,450. TERMS. $500 DOWN.
FOR A LIMITED TIME ONLY.
5 rms., floored attic, large enough for 2 large rms., hardwood floors, oak trim, latest plumbing and electric fixtures. All improvements in for quick sale. Near cars and boulevards. 2 blocks car.
COME OUT AT ONCE.
Take Grand-av. car to Austin-av., walk 2 blocks north.
MARTIN J. HEALY,
N. W. corner Fullerton and Austin-avs.
Open evenings and Sundays.

JEFFERSON PK. BARGAIN.

IMMEDIATE POSSESSION.
ONLY $1,000 CASH.
Beautiful new 5 room bungalow. Concrete foundation, cement basement, hardwood floors and trim; latest improvements. Near Union road, surface lines, stores, schools, churches, etc. A real home for $7,500. Balance like rent. Call at our office today.
RAY W. SUMME,
5613 Lawrence-av. Palisade 6000

BUNGALOW—NORTHWEST SIDE—BEAUTIFUL HIGH LOCATION.

Overlooking all surrounding property. 5 rooms; concrete basement; sewer, water, gas and electricity. Tile bathroom; modern plumbing; hot water heat; oak floors; light fixtures; mahogany finished and papered. Panelled dining room with buffet. Price $7,250; $1,000 cash, $40 per month; including interest. Address X X 46, Tribune.

SMALL BUNGALOWS NEAR BELMONT-AV., $150 DOWN.

Move in immediately. City water, elec. in the house. No, payments easy. Address B A 168, Tribune.

FOR SALE—NEW 5 ROOM BRICK BUNGAlow; hardwood floors and stairway; price for $6,000 with only $1,500 cash. It has built-in bathtub, pedestal lavatory, ironing board, buffet, china box, radiator, hot attic. Owner needs cash and is forced to sell at a great sacrifice.
RALPH H. BEESLEY & CO.,
4219 Irving Park-blvd.

$1,000 DOWN

buys beaut. new 6 rm. stucco on tile bungalow, 2567 Marmora-av., off Keating-av.; paved; finished complete; paneled din. rm.; mah. and walnut trim; furnace ht.; gas heater; mo. payments same as rent. JOSEPH C. LIEB, 4322 Patterson-av. Kildare 2342.

BARGAIN.

5 large rooms; brick bungalow, h. w. ht., glazed porch, 2 car garage, st. paved. 5712 Warwick-av.

FOR SALE—MODERN, 4 RM. BRK. BUNGAlow; ready Oct. 1; elec. fireplace; built-in bathtubs; linen closet; bullet ironing board; etc. $3,000 down, balance like rent. 5116 Cornelia-av.

5 RM. CORNER BUNGALOW

Frame and Kellastone, 2 car garage; price $7,400; $2,500 cash. 5500 Grace-st. Pal. 3067.

FOR SALE—NEW 6 RM. COR. BRK. BUNGAlow; elec. fireplace; bookcases; ironing board; linen closet; $3,000 down; balance like rent. 5159 Fletcher-st.; 2 blocks Irving Park-blvd. and boulevard.

FOR SALE—A ROOM HOUSE, LOT 72½x125; chicken house; $3,600; cash, $1,550. 5843 Newcastle-av.; Grand-av. car to 63rd West.

FOR SALE — NEW 6 RM. HOUSE, OAK floors throughout; cement foundation, basement; $9,250; $500 cash down; $45 a month. Owner on premises, 5457 Irving Park-blvd.

FOR SALE—2 STORY BRICK BLDG. 5 AND 6 rms., elec., gas, bath, good condition; real bargain; $4,000; $1,000 cash, terms. Jaycroft Realty Co., 2918 W. Division.

RAV. MANOR BUNGALOW.

Corner 6 rms., 2 baths, 2 car gar.; a snap at $9,000 cash req. Call Keystone 1742.

FOR SALE—NEW BRICK BUNGALOW, 5 rms., heater, tile bath, garage; must sell at once; $7,000; $2,000 down. 5410 N. Kildare-av. Spaulding 4122.

FOR SALE—$500 DOWN, BAL. LIKE RENT; 5 rms., tile bath, oak floors throughout; 2 car garage; this is for you. Inquire 5141 Cortez-st. Address A F 81, Tribune.

FOR SALE—BUNGALOW, 6 RMS., BLT. FROM cut; 2 car garage; price $4,250; $1,000 down. Bailey-Lewis, 3210 N. Clark-st.

FOR SALE—6 RM. BRK. BUNGALOW, 2 car gar.; lot 37½x125; cash $2,500; terms. 5116 Cornelia-av. Owner on premises Sat. and Sun. afternoons.

FOR SALE—HIGH CLASS BUNGALOW, ALL latest improvements; beautifully located; tiled roof; tile bath; 2 car garage; front drive; must see to appreciate value. Owner at 4051 N. Hamlin-av.

Bungalow on Double Lot.

This roof, glazed sleeping porch, h. w. heat; $12,500 cash. Owner, 5214 Wolfram; takes car in trade. 5014 N. Drake, nears 5.

FOR SALE—7 RM. HOUSE, FRAME ON brick; lot 37½x128; 2 car frame gar.; alley paved; front and rear porches glazed; h. w. ht.; price $8,500; cash $2,000. Inquire 1st floor, 3241 N. Oakley-av. Buckingham 9311.

Best Buy Belmont Gardens.

New 5 and 6 rm. brick bungalows, up to date in every respect; h. w. ht. $11,500. terms. 4650-58 Wellington-st. Humboldt 7202.

RESIDENCE BARGAIN.

Widow will sacrifice 6 rm. residence; lot 37½x125, with 8021 condition. Terms can be arranged. 4722 Patterson-av. Kildare 2342.

BARGAIN.

5 large rooms; brick bungalow, h. w. ht., glazed porch, 2 car garage, st. paved. 5712 Warwick-av.

FOR SALE—MODERN, 4 RM. BRK. BUNGAlow; ready Oct. 1; elec. fireplace; built-in bathtubs; linen closet; bullet ironing board; etc. $3,000 down, balance like rent. 5116 Cornelia-av.

5 RM. CORNER BUNGALOW

Frame and Kellastone, 2 car garage; price $7,400; $2,500 cash. 5500 Grace-st. Pal. 3067.

FOR SALE—NEW 6 RM. COR. BRK. BUNGAlow; elec. fireplace; bookcases; ironing board; linen closet; $3,000 down; balance like rent. 5159 Fletcher-st.; 2 blocks Irving Park-blvd. and boulevard.

FOR SALE—A ROOM HOUSE, LOT 72½x125; chicken house; $3,600; cash, $1,550. 5843 Newcastle-av.; Grand-av. car to 63rd West.

FOR SALE — NEW 6 RM. HOUSE, OAK floors throughout; cement foundation, basement; $9,250; $500 cash down; $45 a month. Owner on premises, 5457 Irving Park-blvd.

FOR SALE—2 STORY BRICK BLDG. 5 AND 6 rms., elec., gas, bath, good condition; real bargain; $4,000; $1,000 cash, terms. Jaycroft Realty Co., 2918 W. Division.

RAV. MANOR BUNGALOW.

Corner 6 rms., 2 baths, 2 car gar.; a snap at $9,000 cash req. Call Keystone 1742.

FOR SALE—NEW BRICK BUNGALOW, 5 rms., heater, tile bath, garage; must sell at once; $7,000; $2,000 down. 5410 N. Kildare-av. Spaulding 4122.

FOR SALE—$500 DOWN, BAL. LIKE RENT; 5 rms., tile bath, oak floors throughout; 2 car garage; this is for you. Inquire 5141 Cortez-st. Address A F 81, Tribune.

FOR SALE—BUNGALOW, 6 RMS., BLT. FROM cut; 2 car garage; price $4,250; $1,000 down. Bailey-Lewis, 3210 N. Clark-st.

FOR SALE—6 RM. BRK. BUNGALOW, 2 car gar.; lot 37½x125; cash $2,500; terms. 5116 Cornelia-av. Owner on premises Sat. and Sun. afternoons.

FOR SALE—HIGH CLASS BUNGALOW, ALL latest improvements; beautifully located; tiled roof; tile bath; 2 car garage; front drive; must see to appreciate value. Owner at 4051 N. Hamlin-av.

Bungalow on Double Lot.

This roof, glazed sleeping porch, h. w. heat; $12,500 cash. Owner, 5214 Wolfram; takes car in trade. 5014 N. Drake, nears 5.

FOR SALE—7 RM. HOUSE, FRAME ON brick; lot 37½x128; 2 car frame gar.; alley paved; front and rear porches glazed; h. w. ht.; price $8,500; cash $2,000. Inquire 1st floor, 3241 N. Oakley-av. Buckingham 9311.

Best Buy Belmont Gardens.

New 5 and 6 rm. brick bungalows, up to date in every respect; h. w. ht. $11,500. terms. 4650-58 Wellington-st. Humboldt 7202.

RESIDENCE BARGAIN.

Widow will sacrifice 6 rm. residence; lot 37½x125, with 8021 condition. Terms can be arranged. 4722 Patterson-av. Kildare 2342.

BARGAIN.

5 large rooms; brick bungalow, h. w. ht., glazed porch, 2 car garage, st. paved. 5712 Warwick-av.

FOR SALE—MODERN, 4 RM. BRK. BUNGAlow; ready Oct. 1; elec. fireplace; built-in bathtubs; linen closet; bullet ironing board; etc. $3,000 down, balance like rent. 5116 Cornelia-av.

5 RM. CORNER BUNGALOW

Frame and Kellastone, 2 car garage; price $7,400; $2,500 cash. 5500 Grace-st. Pal. 3067.

FOR SALE—NEW 6 RM. COR. BRK. BUNGAlow; elec. fireplace; bookcases; ironing board; linen closet; $3,000 down; balance like rent. 5159 Fletcher-st.; 2 blocks Irving Park-blvd. and boulevard.

FOR SALE—A ROOM HOUSE, LOT 72½x125; chicken house; $3,600; cash, $1,550. 5843 Newcastle-av.; Grand-av. car to 63rd West.

FOR SALE — NEW 6 RM. HOUSE, OAK floors throughout; cement foundation, basement; $9,250; $500 cash down; $45 a month. Owner on premises, 5457 Irving Park-blvd.

FOR SALE—2 STORY BRICK BLDG. 5 AND 6 rms., elec., gas, bath, good condition; real bargain; $4,000; $1,000 cash, terms. Jaycroft Realty Co., 2918 W. Division.

RAV. MANOR BUNGALOW.

Corner 6 rms., 2 baths, 2 car gar.; a snap at $9,000 cash req. Call Keystone 1742.

FOR SALE—NEW BRICK BUNGALOW, 5 rms., heater, tile bath, garage; must sell at once; $7,000; $2,000 down. 5410 N. Kildare-av. Spaulding 4122.

FOR SALE—$500 DOWN, BAL. LIKE RENT; 5 rms., tile bath, oak floors throughout; 2 car garage; this is for you. Inquire 5141 Cortez-st. Address A F 81, Tribune.

FOR SALE—BUNGALOW, 6 RMS., BLT. FROM cut; 2 car garage; price $4,250; $1,000 down. Bailey-Lewis, 3210 N. Clark-st.

FOR SALE—6 RM. BRK. BUNGALOW, 2 car gar.; lot 37½x125; cash $2,500; terms. 5116 Cornelia-av. Owner on premises Sat. and Sun. afternoons.

FOR SALE—HIGH CLASS BUNGALOW, ALL latest improvements; beautifully located; tiled roof; tile bath; 2 car garage; front drive; must see to appreciate value. Owner at 4051 N. Hamlin-av.

REAL ESTATE FOR SALE.
HOUSES—NORTHWEST SIDE.

50 NEW Brick Bungalows

4 and 5 Rooms

All modern, on paved street.
$5,450–$8,250.
Terms as low as

$750 CASH $50 Per Mo.

including all interest.
Take Grand-av. car to Branch Office.

2453 N. Newland-av.

ROBERT VOLK.
TEL. COLUMBUS 8938.

REAL BARGAINS AT YOUR OWN TERMS.

Beautiful 5 room bungalows in excellent neighborhood. All strictly modern and improved with latest built-in features. Concrete foundation; large cement basement; furnace heat; many other conveniences. Don't fail to see these today. Price $7,250. Office open after 10 a. m.
RAY W. SUMME,
5613 Lawrence-av. Palisade 6000

OWNER MUST SACRIFICE HIS COZY BUNGALOW.

I must sell my new 5 room brick bungalow that was built for a real home. All rooms are good size and well arranged, sleeping porch and breakfast room, and on a large lot with streets in and paid, near Calhoun and public schools; must be sold today. If you are interested in a bargain phone Albany 4535.

ONLY $750 DOWN,

BALANCE TO SUIT YOU.
Beaut. new bungalows, only 2 left, 5 rms., complete in every detail; investigate at once; 1½ blks. to car line, 3½ blks. to steam rd. Special price today to close out.
OPEN ALL DAY AND QUICK.
Save Time, Money and Shoe Leather.
CHAS. F. BARCAL & CO., OWNERS.
5744 Lawrence-av. Juniper 7060.

HOME BUYER.

See one of the prettiest Queen Anne bungalows in Portage Park; exclusive design, extra large house; space for rooms; oak wood; all the best built in exposition features. Oak and birch trimmed. High class plumbing, model kitchen, built in cabinet. Glazed kitchen porch. Must be seen; $2,500 cash. 5706 Warwick-av. Owner.

WILSON-AV.

CORNER BUNGALOW, ONLY $7,950.
New 5 rooms, just completed, decorated throughout, hardwood finish, large lot, near Milwaukee and Lawrence-avs.; easy terms.
S. O. STONE & CO.,
4503 Milwaukee-av. Corner of Sunnyside. Open Today from 10 A. M. to 5 P. M.

$1,000 CASH.

New 5 room bungalow; Queen Anne and Dutch Colonial style; fur. heat; built-in features; hardwood floors throughout; C. & N. W. and surface lines. Price $6,750.
LEROY F. WASHBURN,
6468 Milwaukee-av. Newcastle 1375.

OWNER MUST SACRIFICE.

Modern 5 room brick bungalow in choice neighborhood; all latest improvements; stucco exterior, concrete foundation, cement basement, furnace heat, hardwood floors, built-in, all sold today; must price to sell; $7,750; with $2,000 cash. 6704 N. McVicker-av., or phone Kildare 10215.

CHICAGO'S BEST BARGAIN

$8,350; brk. bung., firepl. h. c. oak firs. trim; attic, bsmt., furnace; 30x125 ft. lot; pvd. st.; close to Forbes Pk. 2 yrs. old; terms. $500 cash, $50 mo.; inc. int. Must be sold today.
DAHLGREN REALTY CO., 3530 N. Cicero-av.

BRICK BUNGALOW.

One of the finest homes in Ravenswood Manor; 6 large rooms with every convenience; hot water heat; 2 car garage; 60 ft. lot; price $15,000; cash $5,000. Call for full details and price phone Randolph 1800. KOESTER & ZARDER, 27 W. Washington-st.

FOR SALE—2 STORY, 6 ROOM RESIDENCE in excellent location with good transportation, garage and breakfast room down; 3 beautiful bedrooms and sleeping porch up; lot 32½x125; built-in features. All rooms are good size and well arranged. Price $8,750; with $2,500 cash. for quick sale.
RALPH H. BEESLEY & CO.,
4219 Irving Park-blvd.

Rav'wood Manor Bungalow.

New 7 rms. incl. break. rm. and 3 bedrms., cab. with serv. lav., tiled bath; Homebrey h. w. heater; Ludowici tile roof; Yale hardware; special plumbing and lighting fixtures; cor. lot 40x126; terraced, evergr. and fence in highly restricted res. sec.; 1 blk. to Francisco "L" sta. 2950 Leland-av. Owner.

NEAR PORTAGE PARK.

5 rm. mod. brk. bungalow, furn. ht., tile bath, all built-in fixtures, oak floors throughout; price $7,500; $1,350 cash. 4208 McVicker-av., bet. Irving Park and Montrose.

$800 CASH

down buys beaut. new 5 rm. bung. and gar.; $4,950, or 6 rms., $5,475; easy payments. McVICKER-av.

FOR SALE—6 RM. COTTAGE; HOT WATER heat; good transportation; 2 car garage; best location in Albany Park; a bargain. WALKER & HILL, 160 N. La Salle-st. Phone State 8750 or Irving 7130.

FOR SALE—MODERN NEW BRICK BUNGAlow; 5 large rooms, furn. heat, built-in bookcase, buffet, large glazed sleeping porch; price $8,500; cash $3,500; good trans. 2812 N. Kilpatrick-av.

HOUSES—WEST SIDE.

BEAUTIFUL 6 RM. BUNG.

Owner must sell immediately his attractive, well constructed brick bungalow, 6 rooms, breakfast room, sleeping porch, tile bath, large light rms.; furnace heat; well located to transportation; lot 31x125; all improvements in; easy terms. Call Columbus 6297 or Dearborn 7554.

FOR SALE—$16,500; LAWNDALE CON.; 9 rm. hot water heated res.; 2 lots; brick garage; rent $2,000. Can you financ'e equity? Owner, 3206 N. McVicker-av., or phone Kildare 10215.

FOR SALE—$3,000 CASH BUYS MY 1 YR. old 5 rm. bungalow; 2 car garage, front det.; $5,000 pr. 2730 Marmora-av. Belmont 6469.

FOR SALE — BEAUTIFUL 5 ROOM BUNgalow, glazed porch, awning, etc. Keating-av. near George-st.; must sacrifice. Call Palisade 1849.

FOR SALE—MOD. RESIDENCE, 2 YRS. OLD, 6 large rooms; h. w. h.; hardw. floors and trim; glazed-in porches; garage; real terms. 4045 Potomac-av.

FOR SALE—BUNGALOW, NEAR CICERO-av., 6 large R. R. w. h.; 2 brick garages; price $4,000; principals only. Address X 443 Tribune.

FOR SALE — 75 FT. IMPROVED 1 ST. frame house, 2 car garage; price $9,000; $2,000 cash required. 4945 Wabansia-av. Belmont 7080.

FOR SALE—A 5 ROOM CEMENT BUNGAlow with all improvements installed and $600 cash a real bargain. Address A F 349, Tribune.

FOR SALE — 2 ROOM KEW MODERN brick bungalow; real bargain; only $8,500; $ cash. 2-6 middle. Address A F 345, Tribune.

FOR SALE—OWNER, BRICK, 5 RM. BRK. bung.; $3,500 cash terms. 2242 Kilpatrick-av.

FOR SALE—1½ STORY BLDG.; OAK TRIM; furnace heat; all improvements. 6311 Ohio-av.

FOR SALE—5 ROOM COTTAGE (CONCRETE block foundation, nr. trans.; price $6,000; Jaycroft Realty Co., 2918 W. Division.

FOR SALE—6 RM. BRK. BUNGALOW; 6 BE. 324; furn. ht.; all latest built-in features. 4144 Nelson-st. Phone Kildare 6801.

FOR SALE — FRAME BUNG., 5 R. AND bath; good condition; $3,500; terms. For sale Address A F 131, Tribune.

FOR SALE—BRICK COTTAGE, 6 RMS.; HOT water ht.; nice cond.; $2,500; easy terms. Inquire 5441 Cortez-st. Owner on premises.

FOR SALE—BRICK BUNGALOW; 6 RMS., furnace ht.; tile bath; sun parlor; price $6,500; $1,500 cash. 5530 per mo. Col. 8626.

FOR SALE—BRICK BUNGALOW; 6 RMS., tile bath; oak floors throughout; garage; $6,000; cash $1,500. 5116 N. Keeler.

FOR SALE — $10,000 BRICK BUNGALOW for $8,000. 5730 Wavelan bay. Must sacrifice; house must be seen to be appreciated; bargain, act quick. Ph. Franklin 3507.

FOR SALE—3 STORY, FRAME ON 2 LOTS, 60x130; chicken house, barn; 4 blks. Irving Pk. car; price $6,500; cash $2,000; bal. easy terms. 4105 Meade-av. Irving 6782

REAL ESTATE—OAK PK., AUSTIN.

W. H. WRIGHT & CO.

ARTISTIC NEARLY NEW Oak Park 6-rm. STUCCO HOME; tile porch; big living room; fireplace and bookcases; pretty dining rm.; 3 FINE CHAMBERS, one with large mirror French doors to SLEEPING PORCH; also 1 CAR GARAGE; price only $8,250.

TRY "WRIGHT" SERVICE.

YOUR EVERY WISH GRATIFIED in this IDEAL Austin HOME. Side entrance to hall; LARGE LIVING RM. with REAL FIREPLACE; French doors to BIG SUN PARLOR; artistic dining rm. with 6 casement windows; also GLASED BREAKFAST PCH.; handy kitchen; 4 FINE CHAMBERS (one good size on 2d flr.); also 2 GLASED SLEEPING PORCHES; automatic oil burner; HOT WATER HEAT; beautifully landscaped lot 40x125 ft., with 2 CAR HEATED GARAGE to match house. See WHAT $13,000 will buy.

BUY "WRIGHT" WAY.

Oak Park 5 rm. STUCCO BUNGALOW, nr. Columbus park; large living rm.; 2 CHAMBERS; built-in kitchen cabinet; outside icing (including refrigerator); price ONLY $7,500.

TRY "WRIGHT" SERVICE.

Beautiful SIDE ENTRANCE 6 rm. ELASTICA STUCCO HOME; extra size living room with artistic STONE FIREPLACE; French doors to LARGE SUN PARLOR; beautiful paneled dining rm.; 3 BIG CHAMBERS and exhibit SLEEPING PORCH; built-in kitchen; also extra toilet and lav. main floor; HOT WATER HEAT; landscaped lot with GOOD GARAGE and paved alley; CHOICE LOCATION, NEAR JACKSON-BLVD.; price only $12,500. See our selection of Oak Park homes.

BUY "WRIGHT" WAY.

WONDERFUL PARK LIKE GROUNDS with big old trees surround this lovely River Forest home with open fireplace; large SUN PARLOR; also SLEEPING PORCH and 4 CHAMBERS; extra conveniences; HOT WATER HEAT; landscaped LOT 100x200 ft. SEE THIS. for $23,000.

TRY "WRIGHT" SERVICE.

GOOD LOOKING BRICK 2-FLAT, with separate heating plants, in Central Austin between Wash.-blvd. and Chicago-av.; on CORNER LOT; price only $12,500.

BUY "WRIGHT" WAY.

LIVE IN BEAUTIFUL River Forest; $9,500 on easy terms for this charming NEARLY NEW 6 rm. BUNGALOW; reception hall; entrance to lovely living rm. with REAL FIREPLACE; also HEATED SUN PARLOR; pretty dining rm.; 3 SPLENDID CHAMBERS and very big SLEEPING PORCH; many built-in conveniences, ironing board, kitchen cabinets, etc., with side drive to street; ALL for ONLY $9,500.

TRY "WRIGHT" SERVICE.

TRADE for LARGER PROPERTIES; good equity in Central Oak Park; SUN PARLOR 6 FLAT (with 4 garages); near all transportation; price $50,000; mtge. $18,500.

BUY "WRIGHT" WAY.

AUSTIN OFFICE, 5613 W. LAKE-ST.
Ph. Austin 683-600. Oak Park 833.
OAK PARK OFFICE, 836 S. OAK PARK-AV.
Ph. Oak Park 5755. Austin 1856.
MAYWOOD OFFICE, 1321 S. 5TH-AV.
Ph. Maywood 465.
GLEN ELLYN OFFICE, 427 MAIN-ST.
Ph. Glen Ellyn 601.

W. H. WRIGHT & CO.

FOR SALE—2 APTS., 5 AND 5 RMS. EACH; well located, in good Oak Park section; close to "L"; brass, new modern; well finished in every respect. Fine large liv. rm., with sun parlors, splendid din. rm.; two good chambers and sleeping porches; tile kitchen. Sherman tile bath, and ped. liv. The best apts. at the price that are on the market, they cannot be matched at $15,500; only two to be had.

HURRY.

BRAESE, REALTORS,
125 N. OAK PARK-AV.
Phone Austin 4870. Euclid 295-266.

2 APT. BARGAIN.

New 5 and 5 rms., brick const., sun parlors, fireplace and bookcases, tile baths, oak trim and floors, 2 heating plants. Good location, 2 blks. to Met. L sta.; these apts. are in fine condition; rent $135; will sell for $16,500; terms.

T. A. HOLM & CO.,
947 Harrison-st., Austin 8735. Euclid 905.
At Home-av. Sta. Garfield Park L.

4849-51 JACKSON-BLVD.

New 6 flat, 5 rms. and sleeping porches, showers, metal weather strips, massive sideboards, Kewanee boiler; 5 beaten garages, each 12x25; price $24,250; exceptionally well built bldg., all rented, 2 year leases, to responsible tenants; $25,000 cash; possession of 6 on request.

Also new 3 flat, 4848 Jackson-blvd.; just being completed; same detail as above 6 flat; $12,000 cash. ALBINS.

FOR SALE—IN THE HEART OF FAIR Oaks district we offer one of Oak Park's most beautiful homes, 4 large chambers, sip. pch. and 2 tile baths on 2d flr.; maid's quarters with bath on 3d flr; side drive; 2 car garage; price $18,500. See our selection of Oak Park homes.

BUY "WRIGHT" WAY.

WONDERFUL PARK LIKE GROUNDS with big old trees surround this lovely River Forest home with open fireplace; French doors to LARGE SUN PARLOR; beautiful paneled dining rm.; 3 BIG CHAMBERS and exhibit SLEEPING PORCH; built-in kitchen; also extra toilet and lav. main floor; HOT WATER HEAT; landscaped lot with GOOD GARAGE and paved alley; CHOICE LOCATION, NEAR JACKSON-BLVD.; price only $12,500. See our selection of Oak Park homes.

BUY "WRIGHT" WAY.

WONDERFUL PARK LIKE GROUNDS with big old trees surround this lovely River Forest home with open fireplace; French doors to LARGE SUN PARLOR; also SLEEPING PORCH and 4 CHAMBERS; extra conveniences; HOT WATER HEAT; landscaped LOT 100x200 ft. SEE THIS. for $23,000.

TRY "WRIGHT" SERVICE.

GOOD LOOKING BRICK 2-FLAT, with separate heating plants, in Central Austin between Wash.-blvd. and Chicago-av.; on CORNER LOT; price only $12,500.

BUY "WRIGHT" WAY.

LIVE IN BEAUTIFUL River Forest; $9,500 on easy terms for this charming NEARLY NEW 6 rm. BUNGALOW; reception hall; entrance to lovely living rm. with REAL FIREPLACE; also HEATED SUN PARLOR; pretty dining rm.; 3 SPLENDID CHAMBERS and very big SLEEPING PORCH; many built-in conveniences, ironing board, kitchen cabinets, etc., with side drive to street; ALL for ONLY $9,500.

TRY "WRIGHT" SERVICE.

TRADE for LARGER PROPERTIES; good equity in Central Oak Park; SUN PARLOR 6 FLAT (with 4 garages); near all transportation; price $50,000; mtge. $18,500.

BUY "WRIGHT" WAY.

AUSTIN OFFICE, 5613 W. LAKE-ST.
Ph. Austin 683-600. Oak Park 833.
OAK PARK OFFICE, 836 S. OAK PARK-AV.
Ph. Oak Park 5755. Austin 1856.
MAYWOOD OFFICE, 1321 S. 5TH-AV.
Ph. Maywood 465.
GLEN ELLYN OFFICE, 427 MAIN-ST.
Ph. Glen Ellyn 601.

W. H. WRIGHT & CO.

FOR SALE—2 APTS., 5 AND 5 RMS. EACH; well located, in good Oak Park section; close to "L"; brass, new modern; well finished in every respect. Fine large liv. rm., with sun parlors, splendid din. rm.; two good chambers and sleeping porches; tile kitchen. Sherman tile bath, and ped. liv. The best apts. at the price that are on the market, they cannot be matched at $15,500; only two to be had.

HURRY.

BRAESE, REALTORS,
125 N. OAK PARK-AV.
Phone Austin 4870. Euclid 295-266.

2 APT. BARGAIN.

New 5 and 5 rms., brick const., sun parlors, fireplace and bookcases, tile baths, oak trim and floors, 2 heating plants. Good location, 2 blks. to Met. L sta.; these apts. are in fine condition; rent $135; will sell for $16,500; terms.

T. A. HOLM & CO.,
947 Harrison-st., Austin 8735. Euclid 905.
At Home-av. Sta. Garfield Park L.

4849-51 JACKSON-BLVD.

New 6 flat, 5 rms. and sleeping porches, showers, metal weather strips, massive sideboards, Kewanee boiler; 5 beaten garages, each 12x25; price $24,250; exceptionally well built bldg., all rented, 2 year leases, to responsible tenants; $25,000 cash; possession of 6 on request.

Also new 3 flat, 4848 Jackson-blvd.; just being completed; same detail as above 6 flat; $12,000 cash. ALBINS.

FOR SALE—IN THE HEART OF FAIR Oaks district we offer one of Oak Park's most beautiful homes, 4 large chambers, sip. pch. and 2 tile baths on 2d flr.; maid's quarters with bath on 3d flr; side drive; 2 car garage; price $18,500. See our selection of Oak Park homes.

BUY "WRIGHT" WAY.

WONDERFUL PARK LIKE GROUNDS with big old trees surround this lovely River Forest home with open fireplace; French doors to LARGE SUN PARLOR; beautiful paneled dining room; 3 BIG CHAMBERS and exhibit SLEEPING PORCH; built-in kitchen; also extra toilet and lav. main floor; HOT WATER HEAT; landscaped lot with GOOD GARAGE and paved alley; CHOICE LOCATION, NEAR JACKSON-BLVD.; price only $12,500. See our selection of Oak Park homes.

BUY "WRIGHT" WAY.

WONDERFUL PARK LIKE GROUNDS with big old trees surround this lovely River Forest home with open fireplace; French doors to LARGE SUN PARLOR; also SLEEPING PORCH and 4 CHAMBERS; extra conveniences; HOT WATER HEAT; landscaped LOT 100x200 ft. SEE THIS. for $23,000.

TRY "WRIGHT" SERVICE.

GOOD LOOKING BRICK 2-FLAT, with separate heating plants, in Central Austin between Wash.-blvd. and Chicago-av.; on CORNER LOT; price only $12,500.

BUY "WRIGHT" WAY.

LIVE IN BEAUTIFUL River Forest; $9,500 on easy terms for this charming NEARLY NEW 6 rm. BUNGALOW; reception hall; entrance to lovely living rm. with REAL FIREPLACE; also HEATED SUN PARLOR; pretty dining rm.; 3 SPLENDID CHAMBERS and very big SLEEPING PORCH; many built-in conveniences, ironing board, kitchen cabinets, etc., with side drive to street; ALL for ONLY $9,500.

TRY "WRIGHT" SERVICE.

TRADE for LARGER PROPERTIES; good equity in Central Oak Park; SUN PARLOR 6 FLAT (with 4 garages); near all transportation; price $50,000; mtge. $18,500.

BUY "WRIGHT" WAY.

AUSTIN OFFICE, 5613 W. LAKE-ST.
Ph. Austin 683-600. Oak Park 833.
OAK PARK OFFICE, 836 S. OAK PARK-AV.
Ph. Oak Park 5755. Austin 1856.
MAYWOOD OFFICE, 1321 S. 5TH-AV.
Ph. Maywood 465.
GLEN ELLYN OFFICE, 427 MAIN-ST.
Ph. Glen Ellyn 601.

REAL ESTATE—OAK PK., AUSTIN.

BUY ON COMPARISON.

Take every 5 apt. for sale in Austin that you have seen and compare them with the two following real bargains:

WITHIN ONE BLOCK

of West End and Lavergne; 5-6 rm., brick, h. w. heated 5 apt.; massive oak trim; exceptionally large light bedrooms; tile vest. and bath; gas ranges and refrigerators; immediate poss. of 1st flat; 2d apt. rented cheap at $80; 3 stalls in brick garage at $30; cash needed $7,500; price only $16,500.

GLADYS-AV.

East of Cicero-av.; the prettiest block in the Gunderson subdiv.; 5-6 rm. brick 2 apt.; oak throughout; tile vest. and bath; ranges and refrigerators with outside icing; 2 car garage; wide lot; exceptional cond.; occupied by owner since built; cash $6,500; only $17,000. will buy.

BUY "WRIGHT" WAY.

Oak Park 5 rm. STUCCO BUNGALOW, nr. Columbus park; large living rm.; 2 CHAMBERS; built-in kitchen cabinet; outside icing (including refrigerator); price ONLY $7,500.

TRY "WRIGHT" SERVICE.

Beautiful SIDE ENTRANCE 6 rm. ELASTICA STUCCO HOME; extra size living room with artistic STONE FIREPLACE; French doors to LARGE SUN PARLOR; beautiful paneled dining rm.; 3 BIG CHAMBERS and exhibit SLEEPING PORCH; built-in kitchen; also extra toilet and lav. main floor; HOT WATER HEAT; landscaped lot with GOOD GARAGE and paved alley; CHOICE LOCATION, NEAR JACKSON-BLVD.; price only $12,500. See our selection of Oak Park homes.

BUY "WRIGHT" WAY.

WONDERFUL PARK LIKE GROUNDS with big old trees surround this lovely River Forest home with open fireplace; French doors to LARGE SUN PARLOR; also SLEEPING PORCH and 4 CHAMBERS; extra conveniences; HOT WATER HEAT; landscaped LOT 100x200 ft. SEE THIS. for $23,000.

TRY "WRIGHT" SERVICE.

GOOD LOOKING BRICK 2-FLAT, with separate heating plants, in Central Austin between Wash.-blvd. and Chicago-av.; on CORNER LOT; price only $12,500.

BUY "WRIGHT" WAY.

LIVE IN BEAUTIFUL River Forest; $9,500 on easy terms for this charming NEARLY NEW 6 rm. BUNGALOW; reception hall; entrance to lovely living rm. with REAL FIREPLACE; also HEATED SUN PARLOR; pretty dining rm.; 3 SPLENDID CHAMBERS and very big SLEEPING PORCH; many built-in conveniences, ironing board, kitchen cabinets, etc., with side drive to street; ALL for ONLY $9,500.

TRY "WRIGHT" SERVICE.

TRADE for LARGER PROPERTIES; good equity in Central Oak Park; SUN PARLOR 6 FLAT (with 4 garages); near all transportation; price $50,000; mtge. $18,500.

BUY "WRIGHT" WAY.

AUSTIN OFFICE, 5613 W. LAKE-ST.
Ph. Austin 683-600. Oak Park 833.
OAK PARK OFFICE, 836 S. OAK PARK-AV.
Ph. Oak Park 5755. Austin 1856.
MAYWOOD OFFICE, 1321 S. 5TH-AV.
Ph. Maywood 465.
GLEN ELLYN OFFICE, 427 MAIN-ST.
Ph. Glen Ellyn 601.

W. H. WRIGHT & CO.

FOR SALE—2 APTS., 5 AND 5 RMS. EACH; well located, in good Oak Park section; close to "L"; brass, new modern; well finished in every respect. Fine large liv. rm., with sun parlors, splendid din. rm.; two good chambers and sleeping porches; tile kitchen. Sherman tile bath, and ped. liv. The best apts. at the price that are on the market, they cannot be matched at $15,500; only two to be had.

HURRY.

BRAESE, REALTORS,
125 N. OAK PARK-AV.
Phone Austin 4870. Euclid 295-266.

2 APT. BARGAIN.

New 5 and 5 rms., brick const., sun parlors, fireplace and bookcases, tile baths, oak trim and floors, 2 heating plants. Good location, 2 blks. to Met. L sta.; these apts. are in fine condition; rent $135; will sell for $16,500; terms.

T. A. HOLM & CO.,
947 Harrison-st., Austin 8735. Euclid 905.
At Home-av. Sta. Garfield Park L.

4849-51 JACKSON-BLVD.

New 6 flat, 5 rms. and sleeping porches, showers, metal weather strips, massive sideboards, Kewanee boiler; 5 beaten garages, each 12x25; price $24,250; exceptionally well built bldg., all rented, 2 year leases, to responsible tenants; $25,000 cash; possession of 6 on request.

Also new 3 flat, 4848 Jackson-blvd.; just being completed; same detail as above 6 flat; $12,000 cash. ALBINS.

FOR SALE—IN THE HEART OF FAIR Oaks district we offer one of Oak Park's most beautiful homes, 4 large chambers, sip. pch. and 2 tile baths on 2d flr.; maid's quarters with bath on 3d flr; side drive; 2 car garage; price $18,500. See our selection of Oak Park homes.

BUY "WRIGHT" WAY.

WONDERFUL PARK LIKE GROUNDS with big old trees surround this lovely River Forest home with open fireplace; French doors to LARGE SUN PARLOR; beautiful paneled dining room; 3 BIG CHAMBERS and exhibit SLEEPING PORCH; built-in kitchen; also extra toilet and lav. main floor; HOT WATER HEAT; landscaped lot with GOOD GARAGE and paved alley; CHOICE LOCATION, NEAR JACKSON-BLVD.; price only $12,500. See our selection of Oak Park homes.

BUY "WRIGHT" WAY.

WONDERFUL PARK LIKE GROUNDS with big old trees surround this lovely River Forest home with open fireplace; French doors to LARGE SUN PARLOR; also SLEEPING PORCH and 4 CHAMBERS; extra conveniences; HOT WATER HEAT; landscaped LOT 100x200 ft. SEE THIS. for $23,000.

TRY "WRIGHT" SERVICE.

GOOD LOOKING BRICK 2-FLAT, with separate heating plants, in Central Austin between Wash.-blvd. and Chicago-av.; on CORNER LOT; price only $12,500.

BUY "WRIGHT" WAY.

LIVE IN BEAUTIFUL River Forest; $9,500 on easy terms for this charming NEARLY NEW 6 rm. BUNGALOW; reception hall; entrance to lovely living rm. with REAL FIREPLACE; also HEATED SUN PARLOR; pretty dining rm.; 3 SPLENDID CHAMBERS and very big SLEEPING PORCH; many built-in conveniences, ironing board, kitchen cabinets, etc., with side drive to street; ALL for ONLY $9,500.

TRY "WRIGHT" SERVICE.

TRADE for LARGER PROPERTIES; good equity in Central Oak Park; SUN PARLOR 6 FLAT (with 4 garages); near all transportation; price $50,000; mtge. $18,500.

BUY "WRIGHT" WAY.

AUSTIN OFFICE, 5613 W. LAKE-ST.
Ph. Austin 683-600. Oak Park 833.
OAK PARK OFFICE, 836 S. OAK PARK-AV.
Ph. Oak Park 5755. Austin 1856.
MAYWOOD OFFICE, 1321 S. 5TH-AV.
Ph. Maywood 465.
GLEN ELLYN OFFICE, 427 MAIN-ST.
Ph. Glen Ellyn 601.

REAL ESTATE—OAK PK., AUSTIN.

BUY ON COMPARISON.

Take every 5 apt. for sale in Austin that you have seen and compare them with the two following real bargains:

WITHIN ONE BLOCK

of West End and Lavergne; 5-6 rm., brick, h. w. heated 5 apt.; massive oak trim; exceptionally large light bedrooms; tile vest. and bath; gas ranges and refrigerators; immediate poss. of 1st flat; 2d apt. rented cheap at $80; 3 stalls in brick garage at $30; cash needed $7,500; price only $16,500.

GLADYS-AV.

East of Cicero-av.; the prettiest block in the Gunderson subdiv.; 5-6 rm. brick 2 apt.; oak throughout; tile vest. and bath; ranges and refrigerators with outside icing; 2 car garage; wide lot; exceptional cond.; occupied by owner since built; cash $6,500; only $17,000. will buy.

OPEN TODAY.

We have 2 exceptional offers in Oak Park—a 5-5 rm. brick 2 apt., on 50 ft. lot; 5 blks. to Austin-av.; 2 blks. to Met. L sta.; these apts. are in fine condition; rent $135; only $16,500; terms.

Also large 7-4 rm. 2 apt., on Scoville-av., near Washington-blvd.; h. w. heat; lot 50x175; only $18,500.

Wm. M. Breckenridge & Co.,
Mansfield 3000. 105 So. Cicero-av.

J. B. LEWIS & COMPANY.

OPEN TODAY.

A VERY FINE BUY in Central Austin 6 rm. home, located on one of the finest streets. Very nice living rm., EXCELLENT dining rm., French doors to glazed breakfast porch, 3 lovely chambers, with clothes closets. Large glazed sleeping porch. Fine basement. CAR GARAGE. Paved alley. Wide lot. A BEAUTY at $9,800. Phone AUSTin 2872.

J. B. LEWIS & COMPANY.

ATTRACTIVE 6 ROOM BUNGALOW, near blvd. 3 bedrms., 1st fl. Oak firs. and trim throughout; tile bath; 2 toilets; finished attic; price $7,500; terms. Ph. MANSfield 4710.

J. B. LEWIS & COMPANY,
5600 W. CHICAGO-AV.
S. W. COR. DIVISION AND AUSTIN-BLVD

INCOME PROPERTY.

N. E. corner Lotus-av. and Quincy-st., 5 flat brick new, rented. Income $7,800 yearly. Priced $61,000 cash. Consider small trade.

AUSTIN 2560.

5346-5348 Jackson-blvd., 6 flat 6 mo. old; 5 rms., sip. pchs.; 4 car heated garage; income $8,580 yearly. Need $21,000 cash. Consider small trade.

EXCLUSIVE AGENTS.

Austin-blvd., duplex flat; 5 rms., 2 h. w. plants; wide lot; near Oak Park L station. Reduced to $18,500 for quick sale.

FORD REALTY CO.,
6 S. AUSTIN-BLVD. AUSTIN 2880.

SPLENDID BUNGALOWS.

N. Austin; brk., 12 in. walls, tile roof; 6 rm.; lg. lot; st. paving paid; vapor furn. ht.; firepl., bkcases, buffet, sldg. porch, screened; $13,000; cash $3,500; terms to please you.

N. Austin, new brk. bungalow, 5 rm.; paved st.; h. w. ht.; strictly modern throughout; $10,000; cash $2,500, balance as you like it.

JOSEPH WASSELL & CO.,
5816 W. Division. Col. 1130-8423.
5965 W. North. Aust. 2382-1859.

FOR SALE—SPECIAL 5 AND 5 RM. TWO apt.; hot water ht.; splendidly located two blks. from Austin-av.; transportation to North Oak Park; a real opportunity to own a high class 2 apt. in a residential sect.; new and modern; brick construction throughout. Owner or representative will be on premises Sun. p. m. from 2 until 6. Come out today and see it; two to be had at the price of $21,500; cash req. $5,000. Bring your deposit with you to 131-133 N. LOMBARD-AV., OAK PARK.

Wonderful Colonial Home

in a most exquisite setting of great trees and flowering shrubbery. 90x220 ft. on an exclusive avenue, beautifully built and perfect in every detail. Old ivory throughout. Arched walls. All rooms very spacious. Distinctive 1st flr. plan. 4 bedrooms; large sleeping porch; tile bath on 2d flr. Maid's rm. and billiard rm. 3d flr. 2 car garage. A real home and priced right.

MRS. R. C. DAVIS,
401 South-blvd. Oak Park 263.

Yaryan House. Real Bargain.

Lovely 7 rm. stucco house, well built, side entrance; h. w. ht.; 2d flr. has 3 bedrms. and bath; rear Wash.-blvd.; house could not be duplicated for $10,000; land is worth $2,500 if not $3,000; will sell for $8,000; must be sold; this is not a real estate office; we can sell this to you for $10,500 if you have a substantial cash payment. Terms? The owner is moving to Texas and must sell. No Sun. calls. Euclid 6277.

VAN DOREN BARGAINS.

$20,000 INCOME PROPERTY, suitable for high class rooming house, 5 bedrooms on 2d, 4 on 3d; Yaryan bt., nr. Washington-blvd.

$24,000 BRICK 4 APT. 5 and 6 rms., nr. H. S. and transp. $8,000 cash.

$28,000 BRICK 5 APT. J. VAN DOREN.
419 South-blvd. Oak Park 309.

OAK PARK BARGAIN.

229 S. Humphrey-av., cor. Rand. See it today, 10 to 4, and make offer. Will sacrifice to buyer with cash. Might rent to settle.

REAL ESTATE—SUBURBAN—SOUTH.

NEW 4 ROOM HOUSE ON TWO ACRES.

$4,850—$400 DOWN.

Only 42 minutes from loop on Rock Island. 2 blks. from schools and churches; ideal for chickens or garden; buy this instead of paying rent; $400 down, $35 per month; you will be money in. Can you do better than rent? Write for information. Address B T 107, Tribune.

FOR SALE.

Flossmoor residential corner, 100x200, on Western-av. nr. Flossmoor Club entrance, surrounded by fine homes and boulevards; scape gardens, making a desirable homesite; price $80 per ft. Branch office opposite station. See Mr. Pridgeon.

NEWTON & LAUREN & CO. 22 W. Monroe.

NEW DUTCH COLONIAL

On corner in choice location, near 95th-st. station; 8 and 8, exposure; 7 rms., 3 bedrooms, and tile bath; large sun parlor; heated garage attached; small down payment, balance like rent; responsible party. For information phone BEVERLY 0318 or call at 2101 W. 95th-st. daily 9 a. m. to 9 p. m.

FOR SALE—ROOMING HOUSE, 2 FLATS AND 6 stores; front, 60x125; garage; oak floors and trim; drapes, shrubbery, trees; 2 furnaces; rent $1,350; mtg. $4,500; priced to sell for $11,500.

O. C. HORINE REALTY CO.,
1836 W. 95th-st. at Longwood-drive.
Phone Beverly 8278.

Morgan Park and Beverly.

Reduced price for immed. sale; beaut. Longwood-dr. cor., 150x160; elec. fixt.; garage; bungalow; will divide. See us for most complete list attractive homes and vacant.

MORGAN PARK REALTY CO.,
11047 Hale-av. Beverly 0250-0301.

FOR SALE—MUST SACRIFICE BEAUTIFUL home in Beverly, perfect in every detail, unusual design. Ideal location. Splendid cast stone, large open porch, all brick and steel construction, corner lot 75x150, wooded and landscaped, shown by appointment. Call today if possible. Beverly 4299.

BEVERLY HILLS.

Have you seen our choice listings? Come in and let us show you what we have.

ELLINWOOD REALTY COMPANY,
1821 W. 103d-st. Beverly 0090.

FOR SALE—IN BEVERLY HILLS; OWNER must sac. 4 rm. mod. brk. bungalow; wooded lot, 50x150; h. w. Arcola ht.; 2 blks. Longwood-dr. and 103d-st. stations; $6,750; $1,500 cash; will imp. paid. 1750 W. 100th-st. Beverly 4850.

FOR SALE—HAZEL CREST HOMES. 5 rm. brk. bungalow, car garage, chicken coop, lot 100x150; 4,000; terms. 8 rm. modern house, 2 blks. sta., lot 54x197, $6,950; terms. S. J. COWING, Hazel Crest. Phone 609.

RIPE FOR BUILDING.

Choice lot, 50x125, e. front on Hoyne-av. nr. of 97th-st.; all imp. in and paid for. Will sacrifice for cash. Address owner, S N 297, Tribune.

MORGAN PK.—TOP OF HILL

100x150, 114th, E. of Western-av. Price $1,000. Terms $25 down, $25 monthly; no interest. Size 120x300; only $8.25 per foot. The best buy on the North Shore. The coming North Shore town. Build now. Get in on the ground floor. Subdivision office on Waukegan-rd. 150 ft. south of bank. Daily 9 to 5. Sundays 10 to 4. P. J. McDONAGH, 7465 W. Washington-st.

FOR SALE—MUST HAVE $175 CASH; WILL sacrifice my 50x250 ft. modern beautifully wooded improved home; 5 rms., bath, hot water heat; in most restricted neighborhood; surrounded by fine homes; 2 blks. to stores, schools; 2 blks. to car line; 10 min. to loop. 1450 Sherman-av., Evanston. Will sell for less than half of value. Will consider vacant lot in trade. Call or address owner, 2 E 213, Tribune.

Evanston.

FOR SALE—NEW BLDG. FOR COLD COAST tenants; and worth around $1,000 ft.; rents up to $800; $3,000 cash, $35 per month; will sell cheap. 1218 Conway Bldg., Sta. 3777. Low; Rock Island and surr. trains. $6,500 cash, $60 mo., includ. interest. Ph. owner, Beverly 5082.

FOR SALE — MODERN BEVERLY HOME; wood-st. at 106th-st.; 6 rms.; $5,250; terms. HOUGH & SON, 4515 S. Halsted. Yards 0802.

FOR SALE—5 RM. FRAME BUNGALOW and garage; 50 ft. lot; $6,250; $2,000 cash. Owner 9759 S. Winston-av.

FOR SALE—BEVERLY HILLS, 50 FT. ON Ridge; 3 blks. from sta.; $1,000; terms. Box 2 Ridge Ave., Beverly Hills.

FOR SALE—BEVERLY HILLS, 4 ROOM bungalow, 2 lots, $5,000; terms. Box 2 Ridge Ave., Beverly Hills.

FOR SALE—BEVERLY HILLS ACRE LOT, HARVEY ave. Owner, 2 E. Wells. 23 W. Monroe.

FOR SALE — 5 ROOM BRICK, 6 YRS. old; $5,000; terms. Owner, 2 E. Wells. 23 W. Monroe.

FOR SALE—BEVERLY HILLS, 50 FT. ON Hill; bargain; owner, 2 E. Wells. 23 W. Monroe.

FOR SALE—LOT IN BEVERLY HILLS; LARGE size, $450 or T. L. Wells. 23 W. Monroe.

REAL ESTATE—SUBURBAN—SOUTH.

Beverly Hills, Morgan Park

HOMESITES.

7 rm. fr. ho., good cond. and loc.; lot 40x $17; trans. and school; rec. and pl. at end; $4,500; terms. 8 rm. brk., 2 car gar.; bargain at $6,500; terms.

8 rm. fr. ho., good cond.; exc. loc. Morgan Park; $5,000; terms. 7 rm. brk. ho., beautiful yard; turn. heat; bargain at $11,500; terms.

7 rm. brick col., Longwood-dr. Morgan Pk.; 5 rms., tile roof; real bargain at $13,500; terms.

Fine 7 rm. brk. ho. on Winchester-av.; beautiful yard; 50x175; old trees, grass, garage, etc.; exc. good cond.; priced right at $16,000; terms.

One of Beverly's finest homes, breast, corner, on Ridge; grass and school; 1st. liv. r. and sun par.; tile bath 2d fl.; tiled lav. 1st fl.; modern tiled kitchen, 4 bedrms. 2d flr.; 2 car gar.; must be sold; priced right at $25,000, terms.

VACANT.

Cor. homesite on Ridge, 50x125; cash $3,250; bargain.

Fine Longwood-dr., 50x175; must be sold today; priced right at $70 ft.

Fine Winchester-av. homesite; choice loc.; priced right for cash.

We have the largest listing of improved and vacant in Morgan Park and Beverly Hills.

RICHARDSON & RICHARDSON.
"2 live wires."
1717 W. 95th-st. Beverly 4795.

Beverly Hills & Morgan Park.
O. C. HORINE REALTY CO.

Beau. new 7 rm. bung., 7 large rms., 2 baths, built-in tub, ped. lav.; liv. rm. sun prtr., alge. pch., ivory enamel hot wat. heat, hot. firepl.; e. front, 50x180. Wire cnstcted. CAR GARAGE. Carved sides. Attractive 2 sty., 6 rm., stucco, furn. heat; oak finish; liv. rm. 15x26; sun room; 2 car garage; white tiled inside; solid mahogany woodwork; third floor, ballroom for twenty couples; bargain, about one-half reproduction value. Apply or telephone Kenilworth 147.

GEORGE H. TAYLOR,
354 KENILWORTH-AV.
KENILWORTH, ILL.

MUST SELL BEAUTIFUL MODERN HOME.

Best construction and finest interior finish; brick with tile roof; 4 master sl. rms., 3 tile baths; 2 sr. rms. with bath; dance hall and billiard rm.; car garage with chauffeur's quarters; large lot; 2 blks. to Sheridan-rd. residential section. Can be purchased for one-half the reproduction cost. Price $55,000. Address M 99, 265, Tribune.

OWN A BUNGALOW.

The finest buy in Evanston today in a well located face brick bung., 5 rms., 2 bdrms., h. w. heat, car gar.; price $10,500; only $2,000 cash, bal. very easy.

Buy through

SMART & GOLEE, INC.,
1580 Sherman-av., Evanston.
University 285. Rogers Park 0272.

FOR SALE—30 APTS.—EVANSTON. PRICE 6 X $20 A RM. RENT.

BIGGEST BARGAIN IN EVANSTON; PROMINENT EAST SIDE LOCATION; UNLIMITED FUTURE AS BUSINESS STREET.

W. A. PRIDMORE,
289 N. Clark-st. CENT. 1212.
(Ben Wilson).

EVANSTON.

Filling Station Site on HEAVY TRAFFIC through boulevard. A money making location. Size of lot enables us to offer this choice piece at only $9,000.

QUINLAN & TYSON, INC.,
Fountain Square, Evanston. Roy. Pk. 2617.
Univ. 2600.

$33,500

buys one of the finest modern homes in N. E. Evanston. Brick house, tile roof, copper gutters and downspouts; living room 17x28, dining room 17x17, chairs in proportion; 5 bedrooms, heated porch, and 2 baths on 2d floor; 2 car heated garage; ideal location.

QUINLAN & TYSON, INC.,
Fountain Square, Roy. Pk. 2617, Univ. 2600.

2 FLAT, $9,000.

See what you can buy for $9,000 and then call on us for part on this bldg., located on N. W. side; 5 rms. in each apt.; income $110 per month.

Buy through

SMART & GOLEE, INC.,
1580 Sherman-av., Evanston.
University 285. Rogers Park 0272.

WILL SACRIFICE

my lot, 50x125 ft., across from Evanston's new five million dollar high school; McCormick-blvd. and the Lincoln-hwy. On both this property up to $100 per foot; present values now $90 per foot; for quick deal will take $40 a foot; $200 cash will handle. Address A Z 264, Tribune.

LOOK!

Owner has just cut price to $9,500 for imm. sale; 6 room frame residence; h. w. ht.; 1 car garage; 50 ft. lot; near transp. This is a bargain, so act quick; only $2,000 cash required.

E. E. STULTS REALTY COMPANY,
1915 Central-av. Evanston 8080.

NORTH EVANSTON.

N. w. cor. Lincoln-st. and Asbury-st., $15,000 cash, for 7 rm. brick; 2 flats and 1 rm. colonial brk. ven. res.; liv. rm., e. e. din. rm. break. rm., 3 bdrms., 3 baths, g. e., sun rm., 2 bdrms., 2 car gar.; sep. gas heat; oil burner; tile rf.; facing golf course; bargain. Owner occupies. University 9692.

FOR SALE—HIGH GRADE INVESTMENT. 2 flats and bungalow; 5 rms. each; fine central location, corner lot; convenient to lake, shops, and all transportation; all rented; no vacancies for years to responsible parties; cash will handle; nothing to compare with it in Evanston. Address A P 119, Tribune.

APARTMENT SITES.

I have a few sites for 2 flats. Close to transp., schools and churches, in Evanston, near Ridge-blvd. Priced reasonable; small payment down; will build and help finance same to responsible parties. Address A 76, Tribune.

SO. EVANSTON BARGAIN.

Lot 35x124; few blks. from new "L" extension; will sell for $400 a ft. if sold at once. Need about $500 cash, bal. terms. Real opportunity for quick profit. Address M 99, 265, Tribune.

FOR SALE—BEAUTIFUL HOME IN NORTH Evanston, built one year, seven rooms, sun parlor, sleeping porch, garage attached, oil burner, hardwood floors throughout, well built and complete in every detail. Yard attractively planted. Leaving city. Phone owner for appointment. University 2500.

FOR SALE—FINE APARTMENT BUILDING IN Central Evanston. Main-st. district; post office offered; can now be purchased for $250,000; will show 10% on investment. Very prominent corner; fine location. Address A P 283, Tribune.

FOR SALE—SHERIDAN-RD., OPPOSITE Northwestern University; modern office; lot 66x200. Forest-av., 10 rooms, 3 baths; garage; one of the finest homes in Evanston. JAMES PARKE CO., 66 W. Washington-st. Rand. 2864.

EVANSTON INVESTMENT.

Will sell my business lot in Evanston, close to trans., schools, and churches; this lot is priced 15% under present value; will accept terms. Address A P 284, Tribune.

EVANSTON VACANT LOTS

Choice lots at attractive prices.

W. A. PRIDMORE, 289 N. Clark-st.
Central 1213 or Evanston 9444.

FOR SALE—RUST SACRIFICE MY 100 FT. lot, near all trans.; $1,000 cash, bal. easy. Owner, Address A 2 283, Tribune.

FOR SALE—NEW 7 RM. BRICK HOUSE and gar. on 85 ft. cor. lot, in best section of Lincolnwood; owner has cut price $2,000 for quick sale to $20,000. Address A P 402, Tribune.

REAL ESTATE—SUBURBAN—NORTH.

Evanston.

OWNERS MUST SELL.

Busy 7 rm. brick bungalow; h. w. ht.; 2 car garage; lot, easy terms. Price $10,500; $2,000 cash.

Busy 7 rm. colonial in Lincolnwood school district; large living room, dining room, breakfast room; h. w. ht.; 2 car garage; lot 50x175; $12,500; $2,000 cash.

Busy 7 rm. semi-bungalow; h. w. ht.; 2 car garage; lot 50x175; $10,500; $2,000 cash.

Busy 7 rm. semi-detached red brick home on Park-pl.; oak floors; sun porch; open grate; tile bath; h. w. ht.; 2 car garage; lot 30x125; $11,500; $2,000 cash.

A real home in a highly restricted residential section; $10,500-$12,500. Lincolnwood-dr.

W. L. DORMAND & CO.,
Dormand Bldg.
605-7 Davis-st. Univ. 4383.
Evanston, Ill.

EVANSTON TWO APT.

Best situated 2 apt. in Evanston. Unusual lot open on all sides to light and air in a northern home neighborhood; 2 blocks to business, business, and schools. Wire c

REAL ESTATE—SUBURBAN—NORTH.

Winnetka.

FOR SALE—WINNETKA—
Modern Suburban Residence ON THE LAKE. Lot 150x200, with fine view. An unusual opportunity to acquire one of the choice North Shore Homes on reasonable terms. The home is of BRICK construction, 9 rooms, 3 baths, porches. For particulars see QUINLAN & TYSON, INC.
Fountain Square, Evanston. Rogers Pk. 2817. Prouty Bldg., Winnetka. Winnetka 0190.

TYPICAL COLONIAL HOME.
LARGE SHADED LAWN.
Modern 9 room residence with enclosed and heated sun porch; also dining and sleeping porches; lavatory and toilet on first floor; 3 baths; 3 car garage with space for quarters. Location, condition and construction are the best. Priced low at $42,500.
McGUIRE & ORR,
69 W. Washington-st.
Winnetka office, 341 Lincoln-av.

FOR SALE — WINNETKA, 6 RMS., 3 ST. runs, Pebs. A-1 condn., 2 baths, $13,000. Call Winnetka 490 today.

6 R. Sisson, new; 3 st. R. Tile B. ex. lav.; lot 62x115; Conv. loc. Price $18,000.

6 R. Colonial; choice loc.; 3 bath exp. lge. liv. rm., mastr. bd. rm. same; sun par.; 75 ft. lot. Pink of condn. Gar. $23,750.

Choice 100 ft. homesite; 2 bldgs. $85. WHITESIDE & WENTWORTH, 8 S. Dearborn.

849 HILL-RD.
Opp Indian Hill grounds; new 6 rm. brk. and tilael.; 3 baths, tiled and lav.; all. exc.; terms. Open for inspection today.
GLEASON & PERRIN,
534 Lincoln-av. Open Sun. Winnetka 1949.

Miscellaneous.

VALUED AT $6,500 — WILL sacrifice for less than half the value; 100x200 ft.; restricted and surrounded by the most magnificent residential estates on the North Shore adjoining prominent golf course; close to lake; few min. walk to shopping center and trans.; 40 min. to loop; all improvements paid for, which cost is more than price asked; must have $2,000 cash. Address owner, S. N. 435, Tribune.

'S15 Per Foot'

Finest section of the North Shore in established neighborhood, where you can associate with highest representative type of North Shore citizens. You will be in the environment of the greatest golf and community development of the entire Chicago district. Whether for investment or home we defy competition. Price includes sidewalks and streets. Very easy terms. Address S 471, Tribune.

HALF ACRE BARGAIN

AT NORTHBROOK, only 35 minutes' ride NORTH from Chicago; excellent black soil with good drainage; just the place for a suburban home, where you can raise chickens and garden products for your table and reduce your living cost 50%. Worth much more than asking price and is daily increasing in value. I will sell this half acre (equal to 5 city lots) for $400; terms, $100 cash, $10 monthly. Address T G 279, Tribune.

FOR SALE — COMPARE ANY NORTH Shore property you know of or can't it not working. I'll gladly take you in my car anywhere where property is worth or selling for $100 and less and show you. Here we develop wooded streets, sewers, water, walks, all laid, all paid; overlooking golf course; restricted residential district; 30 fast trains, near lake and blvd.; direct to Loop. Must be forced to sacrifice for less than $30 ft. because I need $500 cash at once; arrange your own monthly payments to balance. Address owner, M O 231, Tribune.

BIG SNAP—1,000 FT.
at only $25 per ft., including 2 corners.
SHERIDAN-RD. VACANT.
½ mi. from C. & N. W. sta.; motor busses stop on premises; concrete pavement; thousands of cars every day pass.
HORATIO H. HARWOOD,
7044 N. Clark-st. Rogers Park 3302.

HOWARD "L" EXTENSION
Highly restricted lots at one of most elaborate stations on Howard L extension; $1,650 cash, $17 per month; 6% interest; in 6 months; a few stations closer in at Loyola station, same sized lot cost around $14,000. These lots won't last. Address Y G 236, Tribune.

"GOING TO BUILD."
There's by far the best building proposition on the north shore. Built to your order; a 6 room home in a grove of fine old trees on a large lot with concrete rd.; $1,500 cash; half like rent; highly restricted neighborhood. Write for particulars. Address A F 121, Tribune.

FOR SALE—HOUSE HAVE $150; WILL SAC. like 50x300 ft. [equal to 4 30 ft. lots] with streets, walks, sewer, water, gas, elec. all paid; 2 blks. to trans.; near lake. This lot is best residence section and will join one of the most beautiful NORTH SHORE GOLF COURSES. Bal. pay me in small monthly payments; no interest. Full particulars, address S N 423, Tribune.

FOR SALE—HALF ACRE SUMMER HOME location; price $975; not far from fast electric service to Chicago; 1 hr. far from Ravinia Grand Opera Park; near concrete boulevard on North Shore; a great investment opportunity for $200 cash and $20 per month. Address A F 55, Tribune.

FOR SALE—HAVE TO SELL MY 4 ACRES on Lake-av., just west of Wilmette limits, 150 ft. of lake view; corner frontage. $90 per ft.; $2,730 cash per acre and $4,000 for the 4 acres at once. Address A F 174, Tribune.

FOR SALE—MY HOME OF 7 LARGE RMS. and bath; furn heat; beautiful shady yard; 171 ft. on Waukegan-st.; 650 ft. deep [about]; fine wood-paved floors, etc.; has to have to sell this month. Address A F 173, Tribune.

FOR SALE—BEAUTIFUL RESIDENCE IN one of North Shore suburbs; reasonable lot; all improvements paid for; exceptional conveniences; six months old; price $19,000; terms. Address A F 272, Tribune.

FOR SALE—NEW 5 RM. BRICK BNGLW. S. F. IMMED. POSS. Small cash; must sell.
ROBT. E. FERUGSON & CO.,
1533 Howard-st. Sheldrake 9607.

FOR SALE — 5 RM., NEW, ATTRACTIVE, central; h. w. ht.; wooded lot, 40x175; cottage in rear at $40; home and investment; easy terms; value: $16,500. Terms. Address A F 464, Tribune.

FOR SALE—EXCLUSIVE RESIDENTIAL property near golf clubs; all improvements to be paid for in beautiful North Shore suburb; large lots; price $35 per foot and up; terms. Address A F 274, Tribune.

FOR SALE—RESIDENCE IN EXCLUSIVE North Shore suburb; 6 rooms, sun porch, large lot; price $18,000; terms. Address A F 273, Tribune.

FOR SALE—MUST SELL, BEAUTIFUL N. Shore lot on Green Bay-rd.; $2,000 cash or terms; no brokers. Address A F 126, Tribune.

FOR SALE—GLENVIEW, 3 MI. FROM CITY, lge. mod. brk. bung.; gar.; h. w. ht.; chick. house; beautiful shade trees; fruit trees, bushes and flowers. $30,000. Grace, 1946.

FOR SALE — WOODED RESTRICTED LOT, Sheridan-rd. nr. Lake Forest; 100x200; $1,500; bal. easy. Address B G 427, Tribune.

FOR SALE—HOMES ON N. SHORE. MRS. FULLER, 522 Davis-st. Evanston 6880.

FOR SALE — 40 FT. LOT. BARGAIN; easy payments. Address S 464, Tribune.

REAL ESTATE—SUBURBAN—N. W.

FOR SALE — ARTIST'S HOME, CONVENIently and unusually planned, inclosed garden, 6 rooms, bath, 4 large closets, instantaneous heater, hot-water heat, large studio living room, fireplace; 3 minutes to station. $12,000 cash. $13,000 with mtge. Owner, 233 E. Center-st., Park Ridge.

PARK RIDGE BARGAIN.
Private owner will sell 50x125 ft.; lot 3 blocks from Northwestern depot; for $1,300 on easy terms. This is $400 to $500 cheaper than anything can be bought in same block; no broker. Address S A 110, Tribune.

FOR SALE—NEW 5 AND 6 RM. BELLA-stone bungalows; furn. ht., hard. flrs., all imps. in and paid, incl. parlor; prices $7,900 to $8,500; $1,200 to $2,000 cash rest; 100 ft. lots; $40 ft. imps. in Edison Heights Co. 6725 Edison Park-av., Newcastle 0307.

FOR SALE—PALATINE, ILL. FINE COUNtry place; splendid large house and about 3½ acres; ground; 2 blocks to auto. roads and N. W. R. R. trans.; cost $50,000; sacrifice $30,000. [L] W. A. BOND & CO., 25 N. Dearborn-st.

CLOSING OUT ESTATE.
Several 50 ft. lots in the best section of Park Ridge for $700 each, terms. 613 Ins. Union Bank. Trustee. Address A Z 886, Tribune.

SAVE $1,500.
Forced to sell some of the choicest business lots in the new "L" district at $1,500 under prevailing prices; only a few left; limited. Address A F 858, Tribune.

FOR SALE—BY OWNER, VERY DESIRABLE home site in Des Plaines, 125x250, fronting on paved highway and river, 6 blocks from station. All improvements in and paid for. GEO. M. WHITCOMB, phone Des Plaines 1061.

FOR SALE—BY OWNER, 6 ROOM FRAME bungalow in Des Plaines, 4 blocks from station; lot 50 by 150 feet, hardwood floors, garage; lot 50x125. A bargain for quick sale. Address C C 34, Tribune.

FOR SALE—EIGHT ROOM, MODERN RES., large screened porch, use and rent; finance paid; cement basement; stationary tubs; paved street; lot 50x125; price $6,500. 1444 Henry Park., Des Plaines, Ill. Tel. 2961.

FOR SALE—EDISON PK. 4 ROOM BUNGAlow. $4,500; $300 down, $35 mo. or 3 blks. to C. & N. W. Ry. and bus line. 6495 Oriole-av.

FOR SALE—PARK RIDGE; BEAUTIFUL lot; 50x135; gas, sidewalks, trees, electric; will accept diamonds, bonds, or stocks. Address A F 124, Tribune.

FOR SALE—NILES CENTER BUSINESS LOT 25x130; sidewalks, water, sewer, etc. paid for; one block from center of town; will sacrifice. Address A F 258, Tribune.

PARK RIDGE.
New colonial home, 6 r., 2 car garage, 60-ft. lot; $1,000 cash; $75 per month. Call 1224 or 611 Prairie.

REAL ESTATE—SUBURBAN—N. W.

PARK RIDGE.
Owner must sell new pressed brick colonial home; 26 ft. living rm. with three exposures; excellent dining rm. and sun parlor; ideal kitchen with double drain board sink under windows; sample cabinet space; 3 bedrooms and sleeping porch; walnut trim; oak floors; fireplace; hot water heat with oil burner; garage and cement drive; only $15,000.

Stucco bungalow; 5 lge. rms. and music rm.; also south front glassed porch; oak trim and floors; h. w. heat; fireplace, bookcases, buffet; lot 75x125; fine garden. lge garage; $13,000; terms.

$2,000 cash buys a new 6 rm. home in choice location with all imp. in; lav. living rm.; 3 bedrooms and ample closet space upstairs; lot 50x160; price, $9,250.

New colonial home; lge. living rm. and sun parlor, toilet and lavatory on 1st floor; 3 excellent bedrooms, sleeping porch and tile bath upstairs; hot water heat; finely finished and decorated throughout; lot 50x160; $14,000.

Priced for quick sale; choice high lot, 50x160; sewer, water, and sidewalk all in; surrounded by fine homes; $2,000.

Open Sundays.
27 minutes C. & N. W. R. R.—40 trains daily.
FRED I. GILLICK.
Phone Park Ridge 1572.

ATTENTION, INVESTORS!
NILES CENTER
ELEVATED EXTENSION.
Chicago's finest L extension in sixteen years is now under construction west from Howard st. to Niles Center and in a few months will be completed; then will begin the rush for fortune your way. Heed the signal. Elevated extension spreads the seed from which communities grow fast. History will repeat itself. Investments were made at Wilson-av and Kimball. Flat building sites within two blocks from an elevated station which is located directly on our property, and at present under construction with the L running right through our subdivision. Thirty-two minutes to loop. Only a few choice lots left which I am selling on very easy terms. No taxes or interest the first year. The road to financial independence is open. Act immediately. Address T T 501, Tribune.

PARK RIDGE.
New 5 rm. bung. on highway; garage; very deep lot; shrubbery; $10,500.

Fine home adjoining golf club; very large lot; $25,000.

New 6 rm. bung.; large rooms; fireplace, shower in bath; everything of the best; $13,500.

ACT.

6 room brick bung.; fireplace, bookcases; sun room, breakfast nook, tile bath; hot water heat; paved street; $13,500.

75 ft. vacant adj. golf club; 200 ft. deep.

THE HOME REALTY CO.,
Park-av. at Meacham.

SAFETY
PLUS
PROFIT
are the two things to look for when buying real estate. Niles Center property alongside the new elevated extension offers both. History will repeat itself. Fortunes were made at Wilson-av., Kimball-av., and Howard-av. following "L" extension. A little money invested now will multiply into thousands. An opportunity you cannot afford to miss. Every community is worth while considering. Investigate our easy payment plan. You will be under no obligation. Address S L 375, Tribune.

PARK RIDGE.
9 NEW HOMES OF 6 ROOMS EACH.
DUTCH AND ENGLISH COLONIAL.
EASY TERMS.
Face brick all sides, tile roofs, tile baths with sunken tubs; oak floors, birch trim; hot water heat; modern throughout; terrace, etc.; 40 blocks to station.
WISNER-ST. BET. CEDAR AND CHERRY.
OPEN FOR INSPECTION TODAY.
Home Builders of America,
1124 64 W. RANDOLPH-ST.
Randolph 6129-30-31.

$1,200 CASH
MONTHLY PAYMENTS $65,
buys attractive bungalow of 5 large rooms, oak or birch trim, clear oak floors, modern plumbing, tile bath, shades, rods, screens, cement basement, Garland furnace, laundry tubs; lot has depth of 185 ft.; deep black soil; lawn graded; sidewalks in; new brick grade school 1 blk., high school 4 blks.; stucco and stone 4½ blks. Our price is $7,600. Come out today.
W. L. PLEW & CO.,
DES PLAINES. OPEN SUNDAY.

A SELDOM OFFERED
OPPORTUNITY.
EDISON PARK.
Owner has two Dutch colonial homes nicely located 4 blocks from station, schools, and stores, location is 40x130 ft. Homes are well built, all modern conveniences, hardwood floors throughout, tile baths, etc. Tenant can select plumbing and electric fixtures. Will rent reasonable and tenant can have option to purchase. Rent paid to apply on purchase price. A good home and location to rent and a chance to save your rent if desired. Write for appointment. Address A Z 893, Tribune.

SPECIAL INDUCEMENT.
$6,200
To the first ten people with good references that apply for one of our nigh class Dutch colonial or Queen Anne homes. Well built, modern in every detail, all conveniences, and thik of it—you can own one of these homes adjoining station, schools and stores for only $700 cash and $20 per month. Address A F 55, Tribune.

CAN YOU BUY NOW?
To reliable party will make price of $8,500 on this English home located in best residential part of Park Ridge, handy to school, stores, station, etc. Location is 50x173 ft. Improvements are home is new, built right, all modern improvements to be included. Easily worth $1,000 more and occupancy can be had in 30 days. Very easy terms. Address S N 365, Tribune.

$400 CASH, $20 PER MO.
Buys a Dempster L lot, 50x128. It's vision that pays. Realize the value of vision. Vision is the ability to see ahead, to see what Niles Center is going to be like tomorrow. You know what value vision is. Vision hands for those who had vision of what it is today. Let me show you this business opportunity. You can only get it from me to after seeing it. Address S L 247, Tribune.

PARK RIDGE,
Carefully Restricted
Homesites, 50x181, $795.
$100 cash will handle, balance small monthly payments, or 6% interest if paid in full within one year; title for building. Address Owner, A F 271, Tribune.

DEMPSTER "L" TERMINUS.
I have exceptionally good corner for sale. This is not a speculation for immediate profit, but should bring a large return over a period of years. $15,000 cash required.
H. C. COOPER JR.,
1646 Otis Building. Main 1964.

TODAY'S BEST BARGAIN.
Colonial bungalow not yet completed. 5 rooms, concrete foundation, hardwood floors and best construction throughout. Choice location in Edgebrook Park. Sacrifice at proper party. $1,000; $75 monthly. Address S S 355, Tribune.

FOR SALE—BY OWNER AT A BARGAIN; brand new beautiful 5 rm. residence on S. Des Plaines-av.; one of the best built modern homes in Des Plaines; hot water heat; large lot; convenient to N. W. steam road and motor bus; reasonable cash payment, terms on balance. Apply owner, Wm. De Thier, 1506 Elmwood-st. Phone Des Plaines 2104.

PARK RIDGE,
50 FT., $490.
in city limits, adjoining paved street; close to transportation and schools. Easy terms. Address S 311, Tribune.

NEW 7 R. FRAME HOUSE.
Beautiful shrubbery and flowers; lot 66x133, cement walks, paved, 2 blks. from school, 40 min. to loop, 5 blks. C. & N. W. suburban sta.; reas. Arlington Heights, Ill. Ph. 109-R.

Dempster Terminal Lots.
Have 32 lots in this tract. Get yours now. This is the last piece of property to be had. $320 CASH, $16 PER MONTH.
Come out and see them. No obligations. Address Y C 480, Tribune.

FOR SALE—BY OWNER, EXCELLENT 6 room house in Park Ridge, including garage; paved street; 60-ft. frontage; splendid transportation; fruit trees, beautifully shrubbed; reasonable terms. 133 Prairie-av. Phone Park Ridge 1038.

FOR SALE—7 ROOM BUNGALOW WITH 1 bedroom and gas filling station on 5 acres of land; ripe for subdividing; paved road near Des Plaines; $15,000 is cash. J. H. WENDT, 1523 Ellinwood-st., Des Plaines, Ill.

FOR SALE—HAVE 61 BUS. AND RES. LOTS in finest location Niles Center Dist.; near new L terminal; all surveyed and platted; ready for sale; priced low to sell now; act quick. Address X 202, Tribune.

FOR SALE—BEAUT. NEW MOD. 10 ROOM brk. res.; cast stone str.; lot 50x140; finest section Des Plaines; $20,000; will take clear lot in trade for same. J. H. WENDT, 1523 Ellinwood-st., Des Plaines, Ill.

FOR SALE—A BARGAIN, SUIT. BOARDing or any business, 60 ft. front on Waukegan-av.; 1 block s. of Waukegan-rd.; 5 rm. house with tire shop. F. Treka, Niles, Ill.

FOR SALE—BRAND NEW 5 RM. BUNGALOW; improvements: hot water heat; 5 blks. 20 thirty minute ride to city. J. W. WIGHAM, 342 Webford-av., Des Plaines, Ill. Tel. 2961.

FOR SALE—DANDY 6 RM. BUNGALOW on 2 lots; 2 blks. to car; floors, oak; 2nd rear porch; $3,250; terms. OTTO DANIELS, Grand-av. and School-st., Riverview.

FOR SALE—HOUSE, 6 ROOMS, FRAME; well built; lot 50x209; 1½ blk. to school, churches; superior location; half cash; bal. terms. Address X 270, Tribune.

FOR SALE—BUNGALOW NEEDS CASH. $500 less than cost. 2 lots, 50x135; cement X W. sdk.; car line 2 bl.; imps. inc. pav. Address S 462, Tribune.

FOR SALE—BY OWNER AT A SACRIFICE; new 50 foot residence lot; 100 ft. deep; on easy terms. Address A F 236, Tribune.

FOR SALE—NEW 5 RM. BUNG.; H. W. HT. 1½ blks. Elev. line. Owner, 8547 Oleander-av. W. Ben-st. C. & N. W. R. R.

REAL ESTATE—SUBURBAN—WEST.

Berwyn

Fine Berwyn Bungalow.
6 rm. brick, stone trim; tile roofed bung. De Luxe; living rm., 18x24; tile walled bath, inset tub and shower; large h. w. heat, 3 windows; sunny and cheerful space; 3 bedrooms and sleeping porch; walnut trim; oak floors; fireplace; hot water heat with oil burner; garage and cement drive; only $15,000.

Stucco bungalow; 5 lge. rms. and music rm.; also south front glassed porch; oak trim and floors; h. w. heat; fireplace, bookcases, buffet; lot 75x125; fine garden. lge garage; $13,000; terms.

$2,000 cash buys a new 6 rm. home in choice location with all imp. in; lav. living rm.; 3 bedrooms and ample closet space upstairs; lot 50x160; price, $9,250.

New colonial home; lge. living rm. and sun parlor, toilet and lavatory on 1st floor; 3 excellent bedrooms, sleeping porch and tile bath upstairs; hot water heat; finely finished and decorated throughout; lot 50x160; $14,000.

Priced for quick sale; choice high lot, 50x160; sewer, water, and sidewalk all in; surrounded by fine homes; $2,000.

Open Sundays.
27 minutes C. & N. W. R. R.—40 trains daily.
FRED I. GILLICK.
Phone Park Ridge 1572.

ATTENTION, INVESTORS!
NILES CENTER
ELEVATED EXTENSION.
Chicago's finest L extension in sixteen years is now under construction west from Howard st. to Niles Cnter and in a few months will be completed; then will begin the rush for fortune your way. Heed the signal. Elevated extension spreads the seed from which communities grow fast. History will repeat itself. Flat building sites within two blocks from an elevated station which is located directly on our property, and at present under construction with the L running right through our subdivision. Thirty-two minutes to loop. Only a few choice lots left which I am selling on very easy terms. No taxes or interest the first year. The road to financial independence is open. Act immediately. Address T T 501, Tribune.

PARK RIDGE.
New 5 rm. bung. on highway; garage; very deep lot; shrubbery; $10,500.

Fine home adjoining golf club; very large lot; $25,000.

New 6 rm. bung.; large rooms; fireplace, shower in bath; everything of the best; $13,500.

ACT.

6 room brick bung.; fireplace, bookcases; sun room, breakfast nook, tile bath; hot water heat; paved street; $13,500.

75 ft. vacant adj. golf club; 200 ft. deep.

THE HOME REALTY CO.,
Park-av. at Meacham.

SAFETY
PLUS
PROFIT
are the two things to look for when buying real estate. Niles Center property alongside the new elevated extension offers both. History will repeat itself. Fortunes were made at Wilson-av., Kimball-av., and Howard-av. following "L" extension. A little money invested now will multiply into thousands. An opportunity you cannot afford to miss. Every community is worth while considering. Investigate our easy payment plan. You will be under no obligation. Address S L 375, Tribune.

PARK RIDGE.
9 NEW HOMES OF 6 ROOMS EACH.
DUTCH AND ENGLISH COLONIAL.
EASY TERMS.
Face brick all sides, tile roofs, tile baths with sunken tubs; oak floors, birch trim; hot water heat; modern throughout; terrace, etc.; 40 blocks to station.
WISNER-ST. BET. CEDAR AND CHERRY.
OPEN FOR INSPECTION TODAY.
Home Builders of America,
1124 64 W. RANDOLPH-ST.
Randolph 6129-30-31.

$1,200 CASH
MONTHLY PAYMENTS $65,
buys attractive bungalow of 5 large rooms, oak or birch trim, clear oak floors, modern plumbing, tile bath, shades, rods, screens, cement basement, Garland furnace, laundry tubs; lot has depth of 185 ft.; deep black soil; lawn graded; sidewalks in; new brick grade school 1 blk., high school 4 blks.; stucco and stone 4½ blks. Our price is $7,600. Come out today.
W. L. PLEW & CO.,
DES PLAINES. OPEN SUNDAY.

A SELDOM OFFERED
OPPORTUNITY.
EDISON PARK.
Owner has two Dutch colonial homes nicely located 4 blocks from station, schools, and stores, location is 40x130 ft. Homes are well built, all modern conveniences, hardwood floors throughout, tile baths, etc. Tenant can select plumbing and electric fixtures. Will rent reasonable and tenant can have option to purchase. Rent paid to apply on purchase price. A good home and location to rent and a chance to save your rent if desired. Write for appointment. Address A Z 893, Tribune.

PARK RIDGE.
New 5 rm. bung. on highway; garage; very deep lot; shrubbery; $10,500.

Fine home adjoining golf club; very large lot; $25,000.

New 6 rm. bung.; large rooms; fireplace, shower in bath; everything of the best; $13,500.

ACT.

6 room brick bung.; fireplace, bookcases; sun room, breakfast nook, tile bath; hot water heat; paved street; $13,500.

75 ft. vacant adj. golf club; 200 ft. deep.

THE HOME REALTY CO.,
Park-av. at Meacham.

SAFETY
PLUS
PROFIT
are the two things to look for when buying real estate. Niles Center property alongside the new elevated extension offers both. History will repeat itself. Fortunes were made at Wilson-av., Kimball-av., and Howard-av. following "L" extension. A little money invested now will multiply into thousands. An opportunity you cannot afford to miss. Every community is worth while considering. Investigate our easy payment plan. You will be under no obligation. Address S L 375, Tribune.

REAL ESTATE—SUBURBAN—WEST.

Elmhurst.

DOUBLE YOUR MONEY
ON THIS INVESTMENT.
50X200
in
ELMHURST
for
$950.
4 blocks from ELMHURST C. & N. W. sta., fronting the Elmhurst Golf Club. Sewer, Water, Sidewalks, Lights and Gas in.
$150 DOWN,
Bal. $10 per month. We will finance your home if you wish.
ALBERT D. GRAUE & SONS, Elmhurst, Ill.

$500 CASH.
4 rms. and bath, cement basmt.; furnace; 3 blks. to depot; paved str.; garage; lot 66x140; all imps.; easy terms. O. W. BALZ-MANN, 111 S. York. Ph. Elmhurst 930.

Glen Ellyn.

SEE GLEN ELLYN.
See what your $s will buy in Glen Ellyn, the home lovers' paradise. A THIS town 7 room COLONIAL HOME with REAL FIREPLACE in living rm., opens to SUN PARLOR, pretty dining rm.; efficient kitchen; 2 FINE CHAMBERS; 96 ft. lot; also 1 CAR GARAGE; price only $8,000.

TRY "WRIGHT" SERVICE.
Lovely Glen Ellyn BUNGALOW surrounded by bearing orchard on lot 200x160 ft. yet only 2 blks. from paved concrete road; front porch; large vestibule; LIVING and SLEEPING PORCH; 2 closets; HOT WATER HEAT; all for only $9,600.
GLEN ELLYN OFFICE, 427 MAIN-ST.
Phone Glen Ellyn 601.
W. H. WRIGHT & CO.

Investigate These Offerings.
MUST BE SOLD—GREAT SACRIFICES. 5 rm. cott. on 3 acre cor.; will divide. 6 rm. res., 2 car gar.; large lot, 220x250. 11 rm. res., 4 acres and large barn. 12 rm. res., 4 acres and 6 rm. cottage. Beaut. wooded cor. lot 107x150 ft. All in high class section and nr. Lake Ellyn. Can arrange liberal terms to suit.
THE REAL ESTATE CORPORATION,
32 W. Washington-st. State 3364.

Glen Ellyn October Bargain.
Owner lacks money to finish NEW bungalow; now ready to plaster; 5 or 7 rms. on CORNER ACRE ground; BIG SNAP; $5,800; cash, $800. See it today.
Also 8 r. house on paved st.; hot water heat; beautiful built-in bungs. $9,750; lot; ONLY $7,500; easy terms. Make offer.
I. M. BLOCH CO., 447 Main-st., Glen Ellyn, Ill.

FOR SALE—PRICE AWAY DOWN! CHURCH welfare organization offers several homesites 50 to 70x150 to 300; choicest sites in Glen Ellyn; improvements in; only 4 blks. to exp. sta.; 2 blks. to school. SEE TODAY. Guaranteed policies; terms; opportunity of lifetime! JOHANSEN & CO., acting as fiscal agents, 480 N. Main-st.

GLEN ELLYN—$6,500.
NEARLY NEW 5 ROOM BUNGALOW. About 1 acre of ground; modern in every respect; 4 blocks to transportation; garage, hen house; price only $6,500; terms. HARREL & ALLMART, INC., REALTORS, 526 Crescent-blvd. Phone 650.

FOR SALE—6 RM. BRICK HOME; ALL mod.; pvd. st.; garage; 3½ blks. to station, schools, stores. A real buy at $11,750. Terms.
R. A. WILCOX,
444 Main-st. Glen Ellyn 266.

BARGAIN—GLEN ELLYN.
6 room home and 2 acres of ground, fruit trees of all kinds; must sacrifice at $4,800; cash.
WM. KOLACEK & SON,
2082 Milwaukee-av. Humboldt 0043.

RAY E. BICK & CO.
6 rm. mod., col. gar., ht. w ht., at., $14,200
New 7 rm. br. col. gar. attached, at 13,700
6 rm. mod. AIR. gar. 12,500
Others at $6,000 to $65,000. Also vacant.
434 MAIN-ST. PH. 299.

GLEN ELLYN BARGAIN.
7 rm. pressed brick bungalow; 5 rms. 1st fl., 2 rms. 2d fl.; 2 car brick garage; large corr. lot; paved str.; $5,000 cash req. Owner; 244 Cottage-av.

7 ROOMS AND BATH.
House on a large lot in an excellent location; priced right; reasonable terms. 342 Hill-av. Glen Ellyn 422-W or 361-J.

FOR SALE—ORDERED SOLD. NEW 5 R. col. brick; modern features; lot 50x190; pvd. st.; close to sta., schools; $8,750; cut to $8500 cash today. bal. like rent. JOHANSEN & CO., 480 N. Main. Glen Ellyn 7.

FOR SALE—6 RM. HOUSE; LOT 80x180; grape arbor, fruit, 2 car gar., hen house, paved street; only $7,500; terms. See owner, 324 Hawthorne-st., Glen Ellyn.

FOR SALE—NEW 6 RM. STUCCO, $7,800; easy terms; also 5 r. Dutch colonial, $500 down. R. V. Spaulding. Phone 500.

Hinsdale,
HINSDALE.
Stately Brick Residence.
10 fine rooms, strictly modern, in highly restricted residential district; 2 car brick garage; h. w. heat; lot about ½ acre; beautiful shrubbery and lge. old trees; 3 fireplaces, sun parlors, sleeping porch; part week and must sell. Will sacrifice for one-half reproduction cost. Price $18,000. Cash or terms. Owner, Box 1, Hinsdale, Ill.

HINSDALE.
$1,500 down, small monthly payments, will buy new 5 rm. house; wooded lot 100x118; gas, electricity, and stone road; will sell at sacrifice; suitable for home. Will consider Chicago income. Might add cash. Mark Levy & Dee, 140 N. Dearborn.

A Real Buy in Elmhurst.
Owner must sell fine lot 60x132; exceptional; you will love $6,000 at quick action. Terms. Miller, Lafayette, 2326.

FOR SALE—AT ELMHURST, MY 4 ROOM house on lot 60x150; electric light, gas and bed, electric kitchen cabinet; small fruit and shade for car; $3,250 cash; bal. $40 mo. Vincennes 8712.

FOR SALE — BARGAIN IN ELMHURST. Elastic stucco bung.; 5 rms. and new rm. tile bath; hot water heat; 2 car garage; price $7,500; terms $1,000 cash. Louis Holle, 114 W. Park-av., Elmhurst. Or N. W.

FOR SALE—18X18, TWO R. COTTAGE; GAS and elec.; must be sold at $1,250 cash; $1,400 cash; 4 blocks from Aurora and Elgin electric. W. Baker, 109 S. Addison-st., Elmhurst.

FOR SALE—6 RM. BUNG.; TILE bath; built in cab. furn.; h. w. heat; garage; a snap with easy terms. Owner, 420 Sunnyside-av. West Elmhurst.

FOR SALE—ELMHURST, 7 R. MOD. BUNGalow; hdwd. floors; part fireplace; lot 50x209; bal. like rent; $1,000 cash req. Owner, 257 Berkley-av. W. Ben-st. C. & N. W. R. R.

REAL ESTATE—SUBURBAN—WEST.

La Grange.

New Mod. Homes, La Grange
Finest location, price reasonable. Call owner, Gerard 6766, A. C. Quixley.

Lombard.

LOMBARD HOMES.
7 r. stucco, steel and frame construction, strictly modern; steam ht.; finest condition; $8 ft. lot; garage; $11,500; $1,500 cash. 6 r. stucco, steel and frame; 2 bedrms. on first floor; hot water ht.; 100 ft. corner lot; a rare buy at $9,500; easy terms.
Open for inspection DAILY; price $9,000 and up.
Open evenings.
F. C. PILGRIM & CO.,
5637 W. Lake-st Austin 1680. Oak Pk. 380.

Brick Bungalow Bargain.
A really beau. bung.; oak firs. throughout; semi-liv. rm., fireplace, buffet, tile bath, ped. plumbg., walnut trim; ex. srds. 40x132; fine trees and lawn; blt. to A. & C. transportation; very convenient to loop town, will sac. for $8,250; $1,000 down, bal. to suit.
CUMMINS LONGMORE & BOSSY INC.,
811 S. 5th-av. Maywood 2710-2711.

$1,500 CASH
buys 5 rm. Kellastone residence; large living rm. across front with fireplace; bookcases panelled dining rm.; kitchen with expensive pleasant kitchen, large pantry, 3 large chambers, glassed sleeping porch; ¼ blk. south of Washington-blvd. car; 5th-av. Bus. Bargain at $10,000. C. H. HANSON & SON 5942 W. Chicago-av.

5 RM. BUNG., $500 DOWN,
BALANCE LIKE RENT.
Close to N. W. R. R. surface and Aurora-Elgin; 2 lots; modern in every respect. MUST BE SEEN TO BE APPRECIATED. PRICE REDUCED TO $7,750.
HARRY FLOOD,
10 N. 5th-av. Above Piggly Wiggly.

5 RM. AND SLEEP. PORCH.
Beautiful new Kellastone and siding bung.; paneled dining rm., tiled bath, etc.; 37 ft. lot; paved st.; A1 trans.; special today, $500 down, $35 month and small monthly payments from responsible party. Answer this at once. Address A O 270, Tribune.

FOR SALE—6 RM. SHINGLE AND FRAME house; 2 lots; 2 car garage; best location; $14,500. Easy terms. Phone Elmhurst 1900-M.

Villa Park.

FOR SALE — WILL TRADE FOR EQUITY value $480 in corner lot in Villa Park. 90x188 improved; for auto. Radzis 6476.

Wheaton.

FOR SALE—AN EXTRA WELL BUILT 6 R. colonial home; spacious liv. rm., fireplace, with bedrm. and complete bath 1st floor; 3 extra large bedrms. and lavatory upstairs; lot 80x165; complete; only $8,900; with $2,500 cash, balance like rent. PRESIDENT. KLEIN & CO., Wheaton, or A. C. HOFF, 160 N. La Salle-st. Phone State 654.

FOR SALE—NEW COLONIAL HOME IN Wheaton; large rooms and BREAKFAST NOOK. Big lot. Paved st. Immed. Poss. A great buy for $7,900, with $1,500 cash. Will sell for $8,500 cash with $1,000 cash. Write or see owner. E. W. Chase, 1003 Hale-st., Wheaton. Phone 304.

BEST BUY IN WHEATON.
Handsome new colonial home, 6 rms., sun parl., fireplace, tile bath; every conv.; lge. light; tile roof; terms to suit; imm. poss. If you want the best for the money, see this. FOR SALE—NEW 5 RM. BUNG; PRICE $6,600, cash $600. If you don't buy this you are a fool. Address A Z 892, Tribune.

REAL ESTATE—SUBURBAN—WEST.

Wheaton.

TO GOLFERS
This bargain 6 room modern home on golf course for quick sale; will give PURCHASER RIGHT AND TWO YEARS' DUES PAID.
SMALL PAYMENT DOWN.
RICHARD PRENDERGAST, owner, Room 605, 209 S. La Salle. HARRISON 4300 or WHEATON 908.

Come Out Sunday and Play
Golf at Green Valley
Country Club.

HOME ON GOLF COURSE.
Oversooking 125 acres of beautiful rolling golf grounds and only 5 blks. to main Wheaton depots on paved st.; this splendid new home has 6 large rms., 3 chambers, very large porch, hot water heat, fireplace, best of floors and trim, tile bath, built-in features, high grade in every respect; will take $1,000 down, bal. small monthly payments; a bargain on exceptional easy terms. Investigate.
HARREL & ALLMART, INC., REALTORS
111-113 W. Front-st. Ph. Wheaton 800.

3½ ACRE CHICKEN FARM
CHEAP.
Must sell our 3½ acres just off N. Main-st., Wheaton; high rolling, good soil and beautiful surroundings; will sell for below surrounding prices if taken by next week; $400 cash and small monthly payments from responsible party. Answer this at once. Address A O 270, Tribune.

FOR SALE—6 LOTS, 50X175, IN WESTERN Springs; owner will sell cheap; fully imp.; terms. Address A P 509, Tribune.

Miscellaneous.

GENEVA COLONIAL HOME
at Half Replacement Cost.
7 rooms, 2 baths, 17x30 living room, canvased and paneled, fireplace, wall lights, large master bedroom, 17x30, fireplace; all lighting and plumbing fixtures practically new; 2 car garage of matching house; situated on concrete highway, bordering historic Fox river; large corner lot 90x200; beautifully hedged and landscaped with fine formal garden; near schools and fine golf course; 2 blocks to station, hour train service to Chicago. Phone Randolph 2750, Andrews, or Geneva 1180.

1 ACRE POULTRY FARM.
I have a few one acre tracts in a western suburb facing a gravel road, close to stores, schools, and churches, for sale at $600 each; will sell to people of moderate means at $100 cash and $10 per month. will show you how to get into a small home of your own and save your rent money; raise your own vegetables and poultry and eat wonderful. All titles guaranteed by Chicago Title & Trust Co. Only 10 minutes' walk to depot and a train every 15 minutes. When can I show you this property? Address A X 107, Tribune.

ACRE FARMS
WEST OF OAK PARK
ON STATE HIGHWAY.
Rich black soil; high and rolling; improvements in, including water and streets; express and local trains very convenient; these acres; $100 down, $10 per month; one of the best investments ever offered; write W. M. Anderson, 836 Wilson-av., Chicago.

$500 DOWN, BAL. MO.,
Buys beautiful bungalow; bath, standard fixtures, hdwd. firs., concrete cellar, heat, ldry., combination gas range, kitchen cabinet, ice box; lot 50x200; water, gas, elec.; sewer in and paid for; American Community; near station, stores; 30 min. west loop, 20 trains daily. Price $4,800. Address A F 250, Tribune.

$75 DOWN,

REAL ESTATE—FARM LANDS.

Florida.

Florida calls! And we offer you the chance to see and prove for yourself the Wonderful Investment Opportunities which are found at

Miami and Coral Gables

Miami's increase in poulation has been 240 per cent since 1920. In the last census its increase was 440 per cent. This city and all surrounding territory is the fastest growing section in Florida." Such growth creates remarkable opportunities for investments.

Our representative, Mr. H. B. Forbes, will be at Room 1516, McCormick Bldg., 332 S. Michigan-av., for a few days only in business consultation with scores of investors in this city and vicinity who have already interested themselves in Miami and Coral Gables. He will also on this trip gladly meet any one interested in Florida who is desirous of knowing more about its resources and opportunities, and is especially qualified to give reliable information regarding south Florida real estate.

The opportunity is yours—now—to talk over this matter with one who knows, and if desired to make a special trip to Miami with Mr. Forbes to prove up the remarkable opportunities here presented.

Mr. Forbes will personally conduct a Florida excursion party from this city on Oct. 10th. Special rates and inducements are offered to all who desire to join this party. For complete information and reservations call, write or telegraph to

H. B. FORBES,
Room 1516 McCormick Bldg.,
332 S. Michigan-av.
Phone Harrison 7784.

Illinois.

"MILL CREEK FARM."

43 MILES N. W. OF CHICAGO.
12 MILES FROM LAKE FOREST.
MOST BEAUTIFUL SECTION OF LAKE CO.
WOODED LAKE FRONT COUNTRY ESTATE.
OR GENTLEMAN'S STOCK FARM.

391 acres rich, productive soil. One of the finest farms in the county. Complete equipment of modern farm buildings. 2 large cement silos. Morris water system; water piped through barns. Gasoline engine and windmill. Attractive farm house on a high point overlooking Mill Creek Valley. Orchard, garden and shade trees. Mill Creek is flowing stream of large volume, runs through the pasture and meadow land. Fields beautifully wooded with all kinds of native trees—maple, elm, ash, hickory, walnut; 20 acre grove of white oak. Farm land and improvements in perfect condition. Price $225 acre; worth $400. 13 cash. Bal. 5 yrs. 5% int.

W. K. YOUNG & BRO.,
140 S. DEARBORN-ST.

FOR SALE — 120 ACRE FRUIT, TRUCK, grain and poultry farm; 1½ miles from hard road between Cario and St. Louis and Cario and Chicago; 100 miles from St. Louis; 7,000 peach trees; just matured; harvested 6,500 bushels; apple and pear orchard; asparagus beds; high elevation; one of most beautiful building sites in county; modern 7-room dwelling, modern conveniences; 3 tenant houses, barns and sheds; selling to settle estate; terms easy; no trade. Geo. A. Bell, Cobden, Ill.

3 ACRES, CHEAP

This piece of property is one of the best buys on the Rock Island road today; it is about 42 minutes from Chicago with a 1 in face car fare; it is all up to date; will sold at a good profit; or would make good chicken farm to operate at once. Price for entire tract, $1,185; terms, $185 cash, balance monthly. ADDRESS A X 103, TRIBUNE.

HIGH GRADE FARMS

FOR SALE and EXCHANGE, near Crown Point, Valparaiso and Chesterton.
O. JOHNSON,
7943 St. Lawrence-av., Chicago, Ill.

FOR SALE—20 A. IND. NEAR CHICAGO and state road; good house, barn, garage, 2 poultry houses, fruit, berries, cow, chickens, 1500 egg incubator crops, tools; $2,000 cash, balance terms. Will exchange. ROWE 6721 Carpenter-st. Wentworth 2816.

FOR SALE—WONDERFUL OPPORTUNITY in 53 a. farm in town; beautiful water frontage, good bldgs., orchard, heavy soil, 2 a. timber; special bargain, easy terms. Also smaller places with water frontage. Mund, Bristol, Ind.

FOR SALE—BARG. 10 A. FARM, NR. CHI. $1,600 cash. Address T 459, Tribune.

Michigan.

Southwest Michigan Farm with Team, Cow, Poultry,

heifers, machinery, tools, corn, potatoes, hay, straw and feed for winter included; only 1 mi. R. R. depot; town advantages; near lake, mail and telephone service; school handy; 40 acres level loamy tillable soil for good crops; apples, pears, plums, cherries, grapes, and 2 acres berries, all fruit bearing; 1½ story 6 room painted house; convenient water; pleasant location; 40x50 barn for horses and poultry house; buildings insured for $3,000; offered for quick sale at low price, $3,000; $1,000 cash. CLARE H. WARREN Hartford, Mich.

$500 SECURES 40 A. FARM; Stock, Tools, Furn., Crops

included; on good road; close fine town 6,000 pop. in Mich.; prosperous farming community; 8 a. tillable, watered pasture, 5 a. timber; variety fruit; good 5 rm. house, barn, etc.; all goes; only $2,000, ½ cash. 80 ACRES, 5 W. MICH., 5 COWS and calves, 3 horses, poultry, tools, crops incl.; close town; 45 a. fertile tillage; est. 25,000 saw timber; 10 acre pasture; fine house, barn, other bldgs.; only $4,000, part cash. Catalog free. CO-OPERATIVE FARM SALES CO., 5 N. La Salle-st., Chicago.

80 Acre Equipped Farm. Stock, Crops, 7 Acres Grapes,

On main road, flourishing farms all around, 1½ miles R. R., high school, markets; 75 acres tillable, very productive soil, 5 acres woodland, variety fruit, berries, 7 acres vineyard; fine 8 room house with bath, large barn, other good bldgs. To settle affairs, will exchange at $5,000; only part cash. C. B. UPHAM, Layton, Mich.

LAKE FRONT FARM.

600 ft. exc. frontage on beaut. fishing lake; close Hartford; conv. St. Joe rd. 8 rm. hse., bath, gas, nice porch and shade; 2 a. orchard, barns, etc.; 40 grapes; 40 peaches, 12 apples, 10 cherries; par. bearing; 15 acres fertile land; cow, hens, tools; barg.; only $5,600, $2,000 down. Address S. M. 174, Tribune.

FOR SALE — 38 ACRES GOOD FARMING land, 4 miles from city of 5,000, on good road, ½ mile to school and 1¼ miles to R. R. station; fine 6 room dwelling house, basement, good bldgs.; 70 a. under cult., balance pasture and barn. Quantity of fruit. Must sell. Will take $3,500. $1,000 cash. W. D. Thomas, Hartford, Mich.

FOR SALE—ACCT. MY HUSBAND'S DEATH must sacrifice my 125 a. improved farm; S. W. Mich.; 1¼ mi. of timbered frontage on lake 4 mi. long; suitable for over 200 acres fruit. Good bldgs., 70 a. under cult.; price $12,000; easy terms. Address A F 93, Tribune.

FOR SALE—BY OWNER. 80 ACRES 4¼ MI. from Holland. Good house, barn, corn crib, chicken house, fine orchard; close to school, summer resorts. Will consider Chicago real est. in exchange. Price $3,600. Address T 459, Tribune.

FOR SALE—110 A. FARM, AND SUMMER home; fine bldgs.; ¼ mi. of farm lies on high bluff, covered with timber, upon the shores of Lake Mich. Purchaser can sell over 200 resort lots and have farm and bldgs. left. Easy terms. Address A F 128, Tribune.

FOR SALE—$2,500 SECURES FINE 80 acre farm, near Howell, Mich.; immediate possession; 50 acres in cult.; 30 acres oats, field of corn, field of beans, horses, 6 cows, good barn, 8 room house, windmill, on good road. Dewett, R. 1110 Calvert, Detroit, Mich.

FOR SALE—WILL SACRIFICE MY 90 ACRE stock and grain farm, with 200 apple trees, grapes; good bldgs., stock and tools; for $9,000; small cash payment; terms. T. J. CAVANAUGH, Bay City, Mich.

FOR SALE—20 A. OR MORE OF OUR BEST land in Mich., $20 per a. Terms, $5 per a. down, bal. your own terms. 55 pace book free. First Grant Land Co., 1250 1st Nat. Bank Building, Chicago.

FOR SALE—BEAU. HIGH ROLLING 60 acre country home site and farm tract, 40 miles from Chicago, Ill., 2 miles of timber with deep ravine and small spring fed lake and 30 acres improved farm land; 1 mile from Rand road; house, barn and poultry buildings; price for quick sale only $200 per acre. SELLERS & PETERSEN, Libertyville, Ill.

FOR SALE—POULTRY AND FRUIT FARM, 7½ acres, mod. 7 rm. home, bldwd. firs, and tile, barns, garages, chicken houses, shade trees, hedge, shrubbery, water, elec., poultry, hses., capacity 1,000; cherry, apple and peach orchard, 3 months or more; bungalow on northwest side; trees 7 x 14. Address A P 450, Tribune.

FOR SALE—38 AC. IDEAL FARM HOME, 30 mi. W. Chicago, gas, fine soil, fruit, water; all kinds bldgs., fine orchard; black, drained soil; partly alfalfa; 2 mi. fm. C. B. & Q. main line, 18 fm. Chgo.; all macadam roads; $15,000; $5,000 will pay cash. OWNER, LINDLEY Downers Grove, Ill.

FOR SALE—220 A., 2¼ MI. S. W. OF BARrington, with 40 a. lake, 40 a. oak, hickory grove, balance good black soil; good bldgs.; also good dwelling and hunting, possession now. Write for photo, prices. E. C. Thies, Barrington, Ill.

FOR SALE—160 ACRE FARM, 30 MILES from Chicago, on macadam road, 3 miles from Lincoln-highway, adjoining village of 500; 7 room dwelling, barn, crib, poultry house; 2 miles high schools. Address T 460, Tribune.

FOR SALE—40 ACRE FARM WITH 7 ROOM HOUSE AND LARGE BARN, NR. GRAYS LAKE, ILL.; A BARGAIN AT $9,000; TERMS CAN BE ARRANGED. 1207 WASHington Blvd., Chicago. WAUKEGAN 491.

FOR SALE—WILL SACRIFICE FOR $150 per acre well improved stock farm, 4 miles from Plainfield; has some frontage on Fox river; has some very fine timber and choice fruit; group of 7 acres must be sold at once; terms. Address A F 265, Tribune.

FOR SALE—50 ACRE HOG RANCH, ADjoining Elgin; abundance of skim milk, forbage and alfalfa; bargain. Modern hog house, 1,000 full blood Duroc sows and pigs, horses, poultry, farm implements. JAMES DORSEY, owner, Elgin, Ill.

FOR SALE—168 ACRE FARM IN FOX RIVER Valley; 5 miles from Elgin; 3 blocks from fruit station on main road line; creek; beautiful home right; write if interested. H. C. RECHT, R. 4, Elgin, Ill.

FOR SALE—BARGAIN AT $16,500; COOK County; 105 acre farm, 27 miles N. W.; black soil; good bldgs.; cash $7,500, bal. easy terms. Owner, Address A F 134, Tribune.

FOR SALE—160 AC. IMP. MAIN ST., 1½ mi. from here, 2½ hrs. to Chgo.; beaut. set black soil; good bldgs.; cash $7,500, bal. easy terms. Owner, Address A F 134, Tribune.

FOR SALE—160 AC. IMP. MAIN ST., 1½ mi. from here, 2½ hrs. to Chgo.; beaut. set black soil; good bldgs.; cash $7,500, bal. easy terms. Owner, Address A F 134, Tribune.

FOR SALE—POULTRY FARM NEAR CITY limits, N. W.; good location; 2 acres, 10 room house; barn; cows; chickens. Address B O 500, Tribune.

FOR SALE—10 OR 20 ACRE FARM NEAR Lake Forest; nicely wooded; near transportation; just the place for country homes; $750 per acre. Address A F 120, Tribune.

FOR SALE—HIGHLY IMPROVED 300 ACRES —2 sets buildings; 3 miles; 1 from Sanford, Fla.; gentleman's farm. Might exchange. C. N. WHITEHEAD & CO., 35 S. Dearborn-st.

FOR SALE—RUNDOWN 40 ACRES; DANDY chicken, hog, and dairy farm, part covered with woods; $2,500; $1,600 down. SALAWAY, 1056 Mulberry-st., Rockford, Ill.

FOR SALE—158 ACRE FARM NEAR CHIcago, with suburban service; must be sold at once; price $165 per acre, one-third cash. Address A O 269, Tribune.

FOR SALE—CHICKEN FARM, 3 A., 7 R. house, 1st class equity house cap. 1,500 hens. O. H. Boger, phone 902Y4, Waukegan.

FOR SALE — 70 ACRES; BEAUT. FARM, with mod. house, barn, elec., lake frontage; 1 mi. station; $ t. 476, Tribune.

FOR SALE—160 GRAVEL PIT ON E. J. & E. Ry.; Will Co. O. G. Stone, Dear. 0109.

Indiana.

FOR SALE—100 ACRES, COUNTRY HOME, everything new and modern; building stock for dairy; alfalfa and corn will make for land; $15,000 in buildings. Near summer resort. 7224 Jeffery-av., Dorchester 6887.

FOR SALE—AGE FORCES SALE MY 40 acres; ½ mile depot, stores, schools, has 4 rm. and basement house; orchard; grape vineyard; price $1,200; ½ cash, bal. very easy terms. E. 64, Knox, Ind.

FOR SALE OR RENT—A POULTRY FARM, 7 rooms, house, barn, etc., orchard; $3,000; small payment down. E. B. BARCUS, R. F. D. 4, Knox, Ind.

FOR SALE—BEAU. 80 ACRE FARM, 30 miles Jr. Chicago; or will exchange for other real estate. Austin 6761.

FOR SALE—160 ACRES IMPROVED. Starke County, Ind. Owner, 3628 W. 24th-st., Chicago.

FOR SALE—3 A. POULTRY FRUIT FARM; good bldgs.; cdar Knox; for $2,350. Knox Realty Co., Knox, Ind.

REAL ESTATE—FARM LANDS.

Indiana.

COMBINATION FOUR ACRE POULTRY FARM AND GARAGE ON MAIN HIGHWAY, 2 MILES FROM LAPORTE, IND.

Modern 5 room house, lunch stand, cement block garage; owner compelled to sell at once this going business; includes 400 chickens, all tools, oil, gasoline, candy and soft drinks; will sacrifice; part cash or trade for property. CHARLES SCHULTZ, Laporte, Ind.

FOR SALE—AT A SACRIFICE, 40 ACRE farm near Chesterton, Ind., less than 50 mi. from Chicago; fine 7 room house, cement cellar, running water; good chicken house, barn; orchard; 2 horses, 9 cows, brood sow, 100 chickens; all farming tools, wagons, hay rake, hay loader, drags, cultivator, 2 wagons, sleighs; cream separator, etc.; 12 tons hay, 150 bu oats, 1 acre potatoes, 10 acres corn, 50 bu spelts; $,200 ft. lumber; drilled well; school, church, electric; well built store 1 mile; county seat 7 miles; main road; telephone; price for all $6,500; without personal property $4,500; ¼ cash down, bal. long time. Address H. F. Jones, County Judge, Ocanto, Wis.

FOR SALE—REGISTER, SECURE A FARM. Hundreds have already started on our wonderful colonization plan; 10 acres and up; their fine new homes. We will also help you start in Wisconsin. You can get 40 for 80 acre dairy farm for only $1000 deposit and balance in 10 years. Close to big towns; many neighbors. Neat, richest, gently rolling Wisconsin land. Only 4½ hours to Chicago. Write today for our big, free booklet with nice house, good barn, best milk cows. A great opportunity than a year's R. Rooms. Secretary Agriculture Dept. of Agriculture, COLONIZING CO. Dept. G 16, Madison, Wis.

FOR SALE—80 ACRES CUTOVER FARMS, ready for occupancy; terms, $100 down, 24 years on balance at 6%; no interest for first 4 years on the purchase price; must be plowed your clear and put under plow during that time; 5 acres yearly. To assist you to intensive work will make advances and supply rental of team, farm tools and mach. Write today for our free booklet of information. ROMAN CATHOLIC LAND COMPANY, Box 1, Tomahawk, Lincoln County, Wis.

FOR SALE—OR TRADE FOR GOOD CHICAGO property, 200 acre farm on state trunk highway, 40 acres timber, 100 acres under cultivation, rest pasture and hardwood; buildings all new and modern; 20 head of fine cattle, 10 horses, over 100 acres crops, new farm machinery and implements, and particulars write LOUIS FIBIKAR, Alma Center, Wis. R. 3, or see son-in-law Chas. Novak, 1419 S. Guerrero-av., Oak Park, Ill.

LAKE, RIVER, TIMBER.

50 acres of choice Wisconsin land, crossed by one of best trout streams in state, in sight of beautiful chain of lakes; 8 acres of virgin hardwood timber, nice log cabin, for sale; best of fishing and hunting. Cash payment $1,000; price $2,500. JAS. ARCHIE, Dept. 1901, 215 E. Hughitt-st., Iron Mountain, Mich.

GRINDSTONE LAKE BARGAIN.

25 acre tract on beautiful Grindstone Lake, Sawyer County, Wis.; in the famous muskie region; approximately 100 miles of shore line. This tract has over 1,000 feet; pine timber. Reasonable price, liberal terms. THOS. JORDON, Dept. 1801, Hayward, Wis.

LANDOLOGY, FREE.

Special number, just out, containing many facts of clover land in Marinette county, Wis. Of interest to home or business seekers. Also of buying good farm lands, where farmers grow rich. Send at once for this special number of LANDOLOGY. Free on request. Address SKIDMORE-RIEHLE LAND CO., 506 Skidmore-Riehle Bldg., Marinette, Wisconsin.

FOR SALE—15 A. 150 FT. ON LAKE — On cor. Lake 300; trout; electric lights; house, barn, silo, 100 ft. hen house, garage; fruit trees; woods; bargain, $5,500.

100 A. EQUIPPED DAIRY FARM, $10,000. Good stock, machinery, buildings; bargain; terms.

FREE FARM AND RESORT LIST. ZANDER BROS., MILWAUKEE, WIS.

AGED OWNER

must sell choice 11.0 acre Wisconsin farm, 3 miles from town; income from 3 cows, breed test over $5,000; 16 head of dairy cattle, horses, hogs, chickens, and all implements included; 7 room house; 3 barns; terms. Address 1201, The Star Farm Sales Co., Marinette, Wis.

FOR SALE—DAIRY FARM ON STATE highway, Jefferson County, Wis.; pure bred stock; fully equipped; all buildings good; new building 8 rm. Dutch colonial house; running water; beautiful creek; 2 miles beyond of family trouble. Price $16,500. A vacation home as well as a real farm. Owner, 2d flat, 4713 N. Troy-st.

FOR SALE—TO CLOSE AN ESTATE, SEVeral choice 80 acre tracts cutover hardwood lands with buildings; also two partially improved farms. Also lands with lake and river frontage. Low prices. Write McGovern's, Florence, Wis.

FOR SALE — 800 LINE LAND GRANT lands in upper Wisconsin. Free information. A list for Brokers only about 1 thousand acres. Cash or write, Land Dept., Soo Line, Room 815, 112 W. Adams-st., Chicago, Illinois.

FOR SALE—$10 PER ACRE BUYS 920 acres Oconto Co., Wis., with 10,000 ft. lake shore; 1/3 cash, balance long time. Best buy in the state. SELLERS & PETERSEN, Libertyville, Ill.

FOR SALE—72 A. WELL IMPROVED LAND; good buildings; all stock and machinery; close to a good market. Price $20,000; $500 cash. LOUIS GROSS, Wisconsin Rapids, Wis.

FOR SALE—208 ACRE DAIRY FARM, Juneau Co., Wis. Good buildings; all farm machinery; 60 acres hardwood timber, balance under cultivation. Price $6,500; terms. Address C 572, Tribune.

FOR SALE — 8 ACRE POULTRY AND VEGetable farm; good bldgs. and location. For particulars owner Rob't Koester, Green Bay, Wis., General Delivery.

FOR SALE—MY TWO ACRES, BEST SAND beach, fishing lake, N. Wisconsin; sacrifice $500; part time responsible party. Address T 519, Tribune.

FOR SALE—4 RM. LOG CAMP, FIREPLACE, stone chim., Clear lake; pine timber; $2,000. Reasonable terms. $500 down, 3 years' time. Address T 520, Tribune.

FOR SALE—20 A. LAKE FRONT, ONEIDA Co., $2,500; $1,000 cash; easy time balance. Address T 521, Tribune.

FOR SALE—200 A. $30; ADAMS CO.; 2 horses, 2 cows, farming tools, house. J. L. Wells, 22 W. Monroe.

FOR SALE—FULL FACTS WIS. FARMS. Dept. Agricul., Capitol 137, Madison, Wis.

Miscellaneous.

Strout Farm Bargains

70 Acre Riverside Farm, Only $1,250; 8 Hogs, 6 Cows

And calves, horse, bees, furniture, implements, crops, poultry, hay, corn, machines; owner who cannot handle; convenient village, fertile lime soil fields, spring water, free range, 7 room house, barn, etc.; pleasant house, barn, poultry house. Easy living and security here. Only $1,250 for all; part cash. Details pg. 149, Strout's Catalog.

160 Acre Farm, Only $2,500. 33 Cattle, Team, Crops,

Poultry, implements included to settle now few steps improved road, 14½ mile R. R. and advantages; 100 productive acres, 60 tillable, balance pastured pasture, woodland, abundance fruit; cozy house, barn, tenant house. Low price $2,500 for quick sale; ½ cash, half cash. Details pg. 151, Strout's Catalog.

280 Acre Missouri Farm. Stock, Equipment, Furniture.

Abundance water, good grass land, fine for stock and general crops; hustling town near by; 200 acres tillable, wire fences; good 6 room house, stone basement, high elevation, barn room for 100 head, other bldgs. Owner called west; low price $6,800, and to settle now young; some terms. 5 cows, sows, tractor, separator, full house furnishings, farm implements included. Easy terms. Details pg. 146 New Catalog, 32 pages, many money saving farm bargains. Copy Free. STROUT FARM AGENCY, 4270 Marquette Bldg., Chicago, Ill.

SPECIAL—ATTENTION FARMERS. WE have what you want in good corn, wheat, alfalfa and clover farms on terms to suit. Any size. Write HENDERSON LAND CO., Peoria Life Co. Peoria, Ill.

FOR SALE — BEAUTIFUL FARMING ESTate, near Chicago; worth quarter million dollars. Must sell at sacrifice to right party. Address A F 508 Tribune.

FOR SALE OR EXCH.—388 A. UNDERLAID with good gravel; no rity; bounded on 2 sides by I. C. & E. J. & E. Ry. Address T 672, Tribune.

FOR SALE — IMP. FARMS; MICH., ILL., Wis., Ind., Mo. Mont.; bars.; trade. J. L. WELLS, 22 W. Monroe.

FOR SALE—BARGAIN; 80 A., RESORT farm; or trade, good imp., near lake. Address A 192, Tribune.

REAL ESTATE—COUNTRY.

FOR SALE—BEAUTIFUL COUNTRY HOME, within short walk of Lake Forest; 2 acres, 10 room house; all modern conveniences; stone and shingle; close to school and station; 2 car garage; chicken house; fruit, berries, flowers, shrubbery; $25,000. Wm. H. Swarzer, Fayette, Miss.

A Scuna Valley Plantation

of great beauty and value for sale. Highway through it. Station on it. C. O. elev. Write owner for information write
Scuna Valley Store, Bryant, Mississippi.

Missouri.

SOUTHEAST MISSOURI'S

richest land; large and small tracts; unimproved, no cash down; improved, 10% cash; bumper crops; free map, full information. Dept. D, Himmelberger-Harrison, Cape Girardeau, Mo.

FOR SALE—20,000 ACRES, SOUTHERN Missouri, mostly original timber, $4.50 per acre. No trades. W. A. SCHREI, 30 N. La Salle-st.

FOR SALE—POULTRY LAND, $5 DOWN, $5 monthly buys 40 acres, poor, Mo.; price $200. Send for list. Box 23, Kirkwood, Mo.

New Jersey.

FOR SALE—FREE CATALOGUE—FARMS, homes; beautiful Vineland, California of the East; mild, healthy climate; up-to-date property in a prosperous, unsectarian town. Write today. REAL ESTATE, Vineland, N. J.

FOR SALE—NEW JERSEY LOT BARGAIN; $5 cash, $5 monthly buys 20 lots near Atlantic City. Price $1,60; only $8 each. VAIL, 160 Broadway, New York.

New Mexico.

FOR SALE—FARMERS—HIGHLY PRODUCtive irrigated lands of U. S. Elephant Butte project still available at low prices; ideal climate, moderate altitude; more than 330 growing days yearly; diversified farming, co-operative selling. Short markets; good schools. Write today. Address Dept. 2, FARM BUREAU, Las Cruces, N. M.

Texas.

FOR SALE—LOWER RIO GRANDE VALLEY. Where water's best gravelfruit is grown; ideal climate; 10 ac. to 5,000 par. town; 2 to 5 crops yr.; $ grow alfalfa; 6% int. 10 yrs.; 10% cash; sell or trade your terms; price right; can sell 10% on price this yr. 1-6 crop basis; no debts. Address T 55, Tribune.

LAND INFORMATION.

FOR LAND SAKE LISTEN: CALIFORNIA'S best area of rapid increase in land values lies in San Diego County. For information about homes, business and ranch chances, write GUPTILL & BARIN, Chula Vista, Cal.

REAL ESTATE WANTED.

For Cash.
ACRES.

Responsible subdivision concern is in the market for 20 to 150 acres ripe for immediate subdivision. Will buy outright or take under contract. Address F P 78, Tribune.

ACRES WANTED.

Wanted, 160 to 240 acres (might take more), suitable for golf course and country club. Land must be west of Chicago, within 16-20 miles of State-st. Must be accessible by cement-road and convenient to C. M. & St. P., Illinois Central or Aurora & Elgin railroads. This purchase will be made on a strictly cash basis and very quickly, so kindly give location, full description and best price in your reply. V. G. GALLAGHER, 10 N. Clark-st. Telephone Franklin 0543.

WANTED—$25,000 AVAILABLE FUND OF $200,000 cash to purchase high grade business properties in any of Chicago's good outlying districts; also interested in parcels over $200,000 in value. Immediate attention; state complete details, also price.

CERF & EHRENHALT,
140 S. Dearborn-st. Dearborn 9678.

OWNERS, ATTENTION!

I have $50,000 cash and wish to purchase an apartment building, either North or South, that can be sold co-operatively; must have 4 rooms or larger; owners and exclusive brokers only. Address T 3 B 430, Tribune.

FLORIDA LAND OWNERS.

Am in the market for choice well located acreage near the gulf coast or Atlantic; will consider either large or small tract; state exact location and price. Address T 590, Tribune.

SOUTH SHORE DISTRICT.

Have $35,000 to $40,000 to invest in an up-to-date, detached 8 or 9 rm. residence, 3 baths, in So. Shore dist.; between 67th and 71st-sts. Constance-av. and Lake. Address A N 267, Tribune.

20 to 80 Acres Wanted

Within 25 miles of Chicago; not more than 1 mile from suburban station; give price and approximate location or no attention paid. Broker protected. Will buy quickly if suitable. Address F B 271, Tribune.

CASH FOR BUILDINGS.

Any part of the city, that are run down, need repairs, or about to be foreclosed. We have a fund of $100,000 for such property.

EDWARD HAGAR & CO.,
2400 Wentworth-av. Victory 9255.

WANTED—HAVE $150,000 TO INVEST IN a large North Side apt. bldg., e. of Clark-st. Consider only those giving complete details, including location; will protect brokers or deal with owners direct. Address A M 31, Tribune.

WANTED—PRIVATE PARTY WILL MAKE quick cash offer for your equity in 2 or 3 flat, house or vacant lots; must be bargains; send full particulars, exact location, lowest price, or no attention paid. Address A F 229, Tribune.

WANTED—FOR CASH, BUILDING ON switch track; 45,000 to 60,000 square feet, not less than 3 stories. Quick action.

J. H. VAN VLISSINGEN & CO.,
39 S. Dearborn-st. Randolph 4042.

WANTED—I HAVE $100,000 CASH TO INvest in business and apt. bldgs. large and small; No., So., or West; give full details. Address A J 401, Tribune.

WANTED—HAVE LARGE PRIVATE FUND to invest in Chicago property. Will buy your equity, pay you; may have to wait it. Pay cash and act quick. (See Fletcher.) PHILLIPS & COMPANY, 5 N. La Salle-st.

WANTED—HAVE HIGH GRADE CONTRACT for sale of choice 80 acre tracts cutover hardwood lands with buildings; also two partially improved farms. Also lands with lake and river frontage. Low prices. Write McGovern's, Florence, Wis.

FOR SALE — 800 LINE LAND GRANT lands in upper Wisconsin. Free information. A list for Brokers only about 1 thousand acres. Cash or write, Land Dept., Soo Line, Room 815, 112 W. Adams-st., Chicago, Illinois.

FOR SALE—$10 PER ACRE BUYS 920 acres Oconto Co., Wis., with 10,000 ft. lake shore; 1/3 cash, balance long time. Best buy in the state. SELLERS & PETERSEN, Libertyville, Ill.

FOR SALE—72 A. WELL IMPROVED LAND; good buildings; all stock and machinery; close to a good market. Price $20,000; $500 cash. LOUIS GROSS, Wisconsin Rapids, Wis.

FOR SALE—208 ACRE DAIRY FARM, Juneau Co., Wis. Good buildings; all farm machinery; 60 acres hardwood timber, balance under cultivation. Price $6,500; terms. Address C 572, Tribune.

FOR SALE — 8 ACRE POULTRY AND VEGetable farm; good bldgs. and location. For particulars owner Rob't Koester, Green Bay, Wis., General Delivery.

FOR SALE—MY TWO ACRES, BEST SAND beach, fishing lake, N. Wisconsin; sacrifice $500; part time responsible party. Address T 519, Tribune.

FOR SALE—4 RM. LOG CAMP, FIREPLACE, stone chim., Clear lake; pine timber; $2,000. Reasonable terms. $500 down, 3 years' time. Address T 520, Tribune.

FOR SALE—20 A. LAKE FRONT, ONEIDA Co., $2,500; $1,000 cash; easy time balance. Address T 521, Tribune.

FOR SALE—200 A. $30; ADAMS CO.; 2 horses, 2 cows, farming tools, house. J. L. Wells, 22 W. Monroe.

FOR SALE—FULL FACTS WIS. FARMS. Dept. Agricul., Capitol 137, Madison, Wis.

REAL ESTATE—AUCTION.

MICHAEL TAUBER & CO.

Auctioneers.
Dept. L. 317 S. Market-st. State 4920.
Don't wait for the drop, turn your vacant and improved into cash.

REAL ESTATE—TIMBER AND COAL.

FOR SALE—OR INVESTMENT—OWNER having $50,000,000 timber in Columbia timber, ten sections, mostly cedar and yellow cypress; would sell whole or part. Address A 28, Tribune.

REAL ESTATE—CATTLE RANCHES.

FOR SALE — RANCH, 18,000 ACRES, 300 miles S. of Chicago, suitable for sheep, cattle, gentleman's country estate or game preserve; trout streams; alfalfa; modern buildings; silos; 2 railroads; $250,000; small payment down, long time on balance; commission to brokers. Address T 139, Tribune.

REAL ESTATE—MISCELLANEOUS.

FILLING STATION SITE

On one of Chicago's busy auto routes. No competition at present; 60 ft. frontage. Price less than $100 per ft. $1,000 will handle. Balance easy. Or less than a year's value, which makes it a wonderful investment for anyone. Address A F 78, Tribune.

FOR SALE—WILL SELL OR TRADE MY UP to date residence and orange orchard in small town on gulf coast. For further information call or write owner, Stenstrand, 4044 W. 31st-st., Chicago, Ill.

REAL ESTATE WANTED.

To Improve.

WANTED—S. SIDE VACANT FOR BUNGAlows; or, transportation; full details; cheap. Address T 76, Tribune.

WANTED—ARCHITECT WILL ASSIST IN building construction of any type. Address T 317, Tribune.

By Brokers.

WANTED—APT. OR BUSINESS PROPERTY, North, West, or Northwest. Have clients with gilt edged paper, small properties and cash.

JOHN R. DE VONEY & CO.,
133 W. Washington-st. Frank. 6880.

WANTED—WE HAVE CASH BUYERS FOR South Side real estate.

H. ROWERS & CO.,
Calumet 0283. O E. 31st-st. n. e. cor. State.

WANTED—WE HAVE BUYERS FOR CHIcago real estate. PERCY G. COOK & CO., 38 W. Washington.

WANTED—APT. BLDGS. FOR QUICK AUto sale; also vacant lots for same. J. C. CHOATKOW & CO., 10 S. La Salle. State 5877.

WANTED—FOR SALE OR TRADE—OWNERS list property with W. GIERTSEN & CO., 6370 Broadway. Sheridan 9041.

WANTED—ACRES FOR SUBDIVISION IN either city or division; will handle either a large or small tract. Address A F 232, Tribune.

WANTED—BARGAIN IN APT. OR BUS bldg. Address X 270, Tribune.

REAL ESTATE FOR EXCHANGE.

Apartments.

A CLEAR FARM

or other property and cash for $100,000 equity; bldg. cor. 24 apt. bldg.; best of condition; rents $20,000; value, mtg. $200,000; bldg. will net $13,000 after paying interest and operating expenses. This is a most unusual opportunity to secure an excellent exchange; out of town clients phone at our expense. [Mr. Lansky.]

WM. KIRK & CO.,
302 E. 55th-st. Kenwood 0327-8.

BUILDER'S SACRIFICE.

In order to raise some necessary cash, I will sacrifice my equity in either one of my two new fireproof buildings, one in Hyde Park and the other in Wilson-av. district. I have some cash and will consider other city property. Quick action necessary. Address S Y 458, Tribune.

TWO PARTNERS

Separating their interests in high grade 36 apt. court bldg.; exclusive So. Shore location; near L. C.; income $32,000; will exchange $80,000 equity for smaller properties, apt. or business. MR. SEIFERT, Dor. 0300.

LARGE APT. BUILDING

Nr. Belmont Yacht harbor; mtg. $300,000; equity $150,000; consider farm, smaller improved or vacant.

STEINBACH & CO.,
Lincoln and Cornelia-ave. Grace. 0653.

EXCHANGE — 24 APT. BRICK IN WOODlawn; near 63d-st. and L. C.; rent over $18,200 yearly; mtges. $80,000; trade entire equity $32,000 for smaller bldg. Call O'CONNOR & GOLDBERG.

ROBERT L. GEAR & CO.,
617 E. 63d-st. Fairfax 4400.

TO EXCHANGE—VERY HIGH GRADE NEW 12 apt. bldg., Lincoln Park district; rental $33,000; $20,000 cash and other smaller city improved worth $25,000 for equity deal on low grade property; must have 1st class. [Priadle.] WM. D. MURDOCK & CO., 77 W. Wash.

WHAT HAVE YOU IN EXCHANGE FOR new 51 apt. bldg., 3-4-5 room apts., new, large, semi-fireproof, corner lot, 190x157; best modern equipment throughout. Rental $5,500 yearly. Subject to $280,000 mtg. Will co-operate. Address S Y 582, Tribune.

RAVENSWOOD MGD. 31 APT. 12-4 RMS. 3-4 rms.; gas, elec.; 4 stories; 1 flat; steam boiler will heat 30 apts. Excel. loc. and rent. Rent now $14,000. Price $105,000. Want good 4 to 6 flat, North West. Will part trade. Address A 299, Tribune.

FOR EXCHANGE — BRICK, 13 SMALL kitchenette apts.; 7 furnished, 6 unfurnished; rents for business, furniture and bldg.; $8,500 buys equity; will trade for house, mtg. paper, etc.; make offer. ROBAIRE & GEAR, 617 E. 63d-st. Fairfax 4400.

TO EXCHANGE—HIGH GRADE APT. HOtel, best location, north at Lincoln pk.; no vacancies; waiting list; nets $4,000 yearly. Value $30,000; will trade for smaller bldg.; from $5,000 to $10,000 equity subject one mtg. [Kruse.]

J. WERSCHING & CO., 2151 N. Halsted.

4 FLAT BLDG., 5TOP HEATS, 4 RMS. OCC. by owners; rent $1,350; price $12,800. Will consider clear farm.

STEINBACH & CO.,
Lincoln and Belmont-ave. Graceland 0653.

EXCHANGE MY 24 APTS., 4 AND 5 RMS., 1st mortgage 10 yrs. Want $10,000 cash and clear my equity. Bldg. cor. 60th and Michigan. Address B O 462, Tribune.

EXCHANGE MODERN FRAME 2 FLAT, 50x125 ft.; garages for 8 cars; inc. $1,200 per mos.; for small bungalow in N. W. section; nr. Chicago. C. D. RHODES, 4032 N. Kimball-av.

EXCHANGE—MODERN 24 FLAT, 3 RM. apts. in Ravenswood. Equity $42,000. Consider 6 or 12 flats.

STEINBACH & CO.,
4005 Broadway. Wellington 7889.

HYDE PARK—EXCELLENT 55 APT. BLDG., close to I. C., bus and surface lines, 2 blks. to lake and park. Conservative rentals. Will trade for cash and clear improved for equity. Address C X 406, Tribune.

TO EXCHANGE—24 FLATS, 2 BLKS. LINcoln pk., nr. Diversey; rents $29,000; int. $10,000; value $175,000; equity $85,000. [Elliott.] WM. D. MURDOCK & CO., 77 W. Wash.

TO EXCHANGE—NEW 3 APT. BLDG. PE., 3-4 rms., hot wtr. heat, elec. & gas par. bld. sip. pch. Will trade $20,000 equity for clear West Side flat.

CROWE BROS., 1509 Devon. Sheld. 3047.

TO EXCHANGE—120 APT. & STY. FIRE-proof apt. hotel; mtg. $1,100,000; well financed, 1½ yrs.; rents $180,000; want clear income property. Address T 2, Tribune.

MURDOCK & CO., 77 W. Washington.

TO EXCHANGE—24 APT. COR. NORTH, 4 and 5 rms., gas, pat. system, garages want equipped apt. for $40,000 equity. [Kruse.]

J. WERSCHING & CO., 2151 N. Halsted.

TO EXCHANGE—MOD. 6 FLAT, 4 RMS. each, 3 blks. from Lincoln Park, W. Side. Good cond.; for 2 or 3 flat, N. or N. W. Address A B 484, Tribune.

TO EXCHANGE—BEAUTIFUL 3 APT. NEW

AUTOMOBILES—GASOLINE.

A RARE BARGAIN
BRAND NEW 1924
STUDEBAKERS

Beginning today we are offering a limited number of brand new Studebaker Light Six Touring cars at

$895

All we require is

$295 CASH

and

$12.50 PER WEEK

Never before has there been an opportunity to buy a brand new Studebaker Light Six at so low a price.

These cars carry the Studebaker standard new car guarantee backed by the famous Studebaker Sales Co. of Chicago service.

Nearly 200,000 satisfied owners driving Studebaker Light Sixes today—you cannot afford to overlook this opportunity.

10 brand new Special 6 Sedans.

10 brand new Light 6 Sedans.

12 7 Pass. Big 6 Sedans.

Think of it—the price is less than that of a good used car.

Call today—drive a car yourself and you will be convinced of its great value. A small deposit will hold a car until you are ready for it.

We will take a limited amount of trades. We urge that you act today. Remember, we have only a limited number and must clean them out to make room for the 1925 models.

OPEN EVES. AND SUNDAYS

Studebaker Sales Co.
OF CHICAGO.
2030-2036 MICHIGAN-AV
Calumet 6480.

South Side Branch: 6111 Cottage Grove-av. Hyde Park 7200. North Side Branch: 1009 Davis-st. Sheldrake 4080.

Evanston Branch: 1009 Davis-st. University 6975.

NASH
ON THE CURB
MICHIGAN AVE.
AT
20TH STREET

Special Sale
Today, Oct. 5th
On Used Cars

INCLUDING
NASH REBUILT AND GUARANTEED MODELS

Be sure to see this complete display of used cars, including both open and closed models. Every car will be on the curb, where you can inspect and drive them at your convenience. All cars are specially priced for this sale.

Time Payments Arranged

Chicago Nash Co.

2000 MICHIGAN-AV. CALUMET 2000.

HONEST VALUES
WE DO NOT ASK FOR INDORSERS.
of your payments.
All cars in excellent condition.
30 DAYS' FREE SERVICE.

HAYNES TOUR.....$25 DOWN, $5 WK.
MITCHELL TOUR.....$25 DOWN, $5 WK.
REO COUPE.....$25 DOWN, $5 WK.
DORT TOUR.....$75 DOWN, $4 WK.
FRANKLIN TOUR.....$75 DOWN, $4 WK.
CHANDLER SEDAN...$100 DOWN, $6 WK.
PIERCE ARROW TR...$100 DOWN, $6 WK.
HAYNES SEDAN.....$100 DOWN, $6 WK.
WINTON TOUR.....$125 DOWN, $10 WK.
REO SEDAN.....$150 DOWN, $10 WK.
HAYNES '22 TOUR...$150 DOWN, $10 WK.
WINTON SEDAN.....$150 DOWN, $10 WK.
HUDSON SEDAN.....$200 DOWN, $15 WK.

GENERAL AUTO SALES,
6633 S. Halsted. Wentworth 8024.

Bargain Seekers' Chance.
Chevrolet demonstrators, sedans, and coupes at a big discount.
CHEVROLET MOTOR CO.,
2612 S. Michigan.

CHEVROLET TOURING.
Late '23, perfect cond. $285. Hicar sales, 2155 S. Halsted.

Coupe, 5 months old, $750. A number of other reposs and dependables, all late closed models. Must be sold at once regardless of price. Open Sundays. Open Monday, 814 E. 43d-st., rear. Phone Atlantic 6260.

SMALL DOWN PAYMENT,
BALANCE WEEKLY OR MONTHLY.
50 GOOD USED CARS TO SELECT FROM.
ENGLEWOOD OVERLAND COMPANY,
6355 S. Halsted. Wentworth 8237.
ALL 1924 AND 1925 MODELS—
NEW CARS DISCOUNTED.
6822 BROADWAY. SUNNYSIDE 1222.

AUTOMOBILES—GASOLINE.

STRATTON-KEENAN PEERLESS CORPORATION
Quick Disposal Sale

Space will not permit us to list all of the unusual bargains we have to offer.

CENTRAL STORE.
2323 S. Michigan-av.
CALUMET 5840.

PEERLESS VICTORIA, 4 PASS. COUPE. Latest 1924 model. Beautifully refinished and thoroughly reconditioned. Can save you about 50% on this car.

PEERLESS 5 PASS. TOURING. Latest 1924 model. Has been used but few miles as demonstrator. In new car condition throughout. Will sacrifice at big discount.

PEERLESS MODEL 56 TOURING, in wonderful condition. Top, upholstery and finish like new. Equipped with Westinghouse shock absorbers, tonneau windshield, and many other extras. Priced for quick disposal.

PEERLESS 4 PASS. MODEL 56 PHAETON, 1923. Has 8,100 miles. Excellent cord tires, mechanical condition, A1; in fact, a perfect car and a bargain at our price.

SOUTH SIDE STORE.
6618 Cottage Grove-av.
MIDWAY 8648-49

CASE 4 PASS. COUPE, latest model, in wonderful condition throughout. Conditions surrounding this deal allow us to offer this car at an exceptional price.

DORT, 1920 SPECIAL TOURING car. A wonderful buy at the price we are asking. Would suggest seeing this car before buying anything.

HAYNES TOURING, MODEL 55. Latest 1923. Rebuilt and repainted, 5 practically new tires. In excellent condition throughout. Must sell to close an estate.

NORTH SIDE STORE.
5145 Broadway.
ARDMORE 2468.

PEERLESS TOURING, Model 56, 1921. This high-grade touring car represents an unusual value. It is in fine shape throughout. Carries extras too numerous to mention. Only $650.

PEERLESS 1923 SUBURBAN COUPE. This high-grade 4 or 5 passenger coupe has just been beautifully refinished and thoroughly rebuilt, in new car condition in every respect. Carries many extras. Only $2,000 for this sale.

PEERLESS 1923, 7 PASS SEDAN. An exceptional car for the discriminating purchaser. Has been put in new car condition. Motor overhauled and in perfect condition. At our price of $2,400 it should be irresistible.

WEST SIDE STORE.
4628 Washington-blvd.
MANSFIELD 7400.

HAYNES 5 PASS. BROUGHAM, 1923. Beautifully repainted and completely overhauled. Equipped with 2 extra wheels mounted on side; 6 cord tires and many other extras. Price $1,150.

BUICK 5 PASS. TOURING, 1921. With winter enclosure. Newly painted. Motor in A1 shape. Priced to move quickly, $550.

DURANT TOURING CAR, LATE 1923. Painted a beautiful maroon. Has original tires and in excellent condition throughout. $450 for quick sale.

Many Others to Select From.

CONVENIENT TERMS.
Open Eves. and Sundays.

Stratton-Keenan Peerless Corporation

UNITED MOTORS
OF ILLINOIS.
1450 S. Michigan-av.

GIGANTIC SALE OF REAL AUTOMOBILES
250 TO SELECT FROM.
63 Cadillac Coupe.
1924 Buick Coupe.
1924 Chandler Sedan, traffic transmission; like new.
$585—1923 Durant Sedan, equal to new.
$755—1923 Hudson Speedster, equal to new.
$655—1924 six cylinder Studebaker Touring; nearly new.
$375—Ford Sedan; delivered in 1924. Like new car; bumpers, balloon tires, lock, lots of high grade extras.
$240—1923 Ford Sedan; guaranteed.
$650—Late model Packard Touring.
$950—Mercer Sport Touring; equal to new.
$750—Late model Nash Sedan.
$100 camping outfit.
$275—1924 Ford Touring, used one month.
$210—1922 Ford Touring, with $100 camping outfit.
$2,800—1923 Meteor Sport Touring, with Deusenberg airplane motor, speed 5 to 80 miles an hour; cost $6,500; smartest looking car in Chicago; genuine bargain, being sold to settle private estate; car in all like new.

40 CARS THAT WE HAVE TRADED FROM $90 UP. ALL BARGAINS.
$460—1923 Series 23 Buick Touring. Cord tires, 2 bumpers; car run 4,000 miles; genuine bargain.
$650—1923 Nash Roadster. Perfect in every way; a bargain.
225 CARS TOO NUMEROUS TO MENTION.
$290—1923 Ford Coupe, like new, lots of extras.
$235—V-45 Buick Touring, balloon tires; car equal to new.

L. Markle Co.
Rickenbacker-Rollin

All Model Rickenbackers.
Rebuilt, Repainted, Guaranteed.
30 Days' Free Service.
Phaetons with new Cal. Tops as low as $875.

Miscellaneous Bargains:

'23 Dodge Sedan, like new.....$795
'21 Ford Sedan, many extras.....$175
'23 Chevrolet tour., excellent cond.....$325
'23 Chevrolet rdstr., like new.....$300
Olds 4 cyl. tour., rebuilt and repainted.$350
Studebaker Lt. 6 sedan, late, reb. and refin.....$750
Packard Twin 6, 7 pass. touring.....$375
Liberal Terms and Trades.
Open Evenings and Sundays.
2309-13 Michigan-av. Ph. Cal. 3015

$10 Down, $10 a Week

Apperson Sport, 1922.
Essex Touring, 1923.
Studebaker Special "6", 1922.
Nash Roadster, 1924.
Dodge Coupe, 1923.
Hudson Sport, 1921.
Maxwell Touring, 1923.
Essex Touring, 1923.
Lexington Sport, 1923.

All of these cars are guaranteed to be in first class mechanical condition.
Open Evenings and Sundays.
PIONEER MOTOR SALES,
2210 S. MICHIGAN-AV.

Repossessed Foreclosures.
CLOSED CARS.
Each one fully equipped, in A1 mech. condition; all look like new.
'24 CHEV. SUPERIOR SEDAN, 3,000 MI.
'24 BUICK SIX COACH, 1,000 MI.
'23 HUDSON COACH, ORIGINAL FINISH, LITTLE USED.
'24 STUDEBAKER LT. 6 TR., LIKE NEW. Liberal terms. 12 to select from. Open Sundays.
SULLIVAN-MORGAN CO.,
4701-3 Washington-blvd.

WONDERFUL BARGAINS
INCLOSED CARS.
KISSEL COUPE.
MAXWELL 1924 CLOSE SEDAN.
ESSEX COACH.
HUDSON SPORT.
CHEVROLET SUPERIOR MODEL COUPE.
FORD.
MANY OTHERS.
4140 MILWAUKEE-AV.
OPEN SUNDAY AND EVENINGS.

OPPORTUNITY
to buy a Chrysler roadster and an Essex at sacrifice. These cars were used by owner for demonstrating purposes and are guaranteed in every way. Call at once. Ph. Mid. 2010. Maxwell-Chalmers Sales Co., Michigan-av. at 26th-st.

STAR—3 NEW SEDANS, $475—1 CYL. motor, 4 wheel brakes, 4 disc wheels, 5 tires, 4 cord, 1 extra, 2 bumpers, 2 spotlights, 2 trunks, 1 trunk rack, 1 tire carrier, 1 tire lock, 1 tire cover, 1 tire gauge, 1 tool kit, 1 jack, 1 tire pump, 1 tire repair kit, 1 tire chain, 1 tire cover lock, 1 tire mirror, 1 tire light, 1 tire horn, 1 tire clock, 1 tire thermometer, 1 tire compass, 1 tire radio, 1 tire heater, 1 tire cooler, 1 tire fan, 1 tire vacuum cleaner, 1 tire vacuum pump, 1 tire vacuum gauge, 1 tire vacuum hose, 1 tire vacuum nozzle, 1 tire vacuum brush, 1 tire vacuum bag, 1 tire vacuum filter, 1 tire vacuum motor, 1 tire vacuum switch, 1 tire vacuum plug, 1 tire vacuum cord, 1 tire vacuum plug, 1 tire vacuum cord, 1 tire vacuum plug, 1 tire vacuum cord

AUTOMOBILES—GASOLINE.

CHEVROLET SEDAN
$285

This is a 1923 Light 4 cyl. 5 pass. sedan, owned by a private family and has had very good care. An exceptional opportunity to get a good used car cheaply. STUDEBAKER SALES CO. 2030 Michigan-av.

Chevrolet—New Plan

VERY SMALL DOWN PAYMENT ON ANY BRAND NEW MODEL CHEVROLET; BALANCE EASY.

Reeb-Durst Chevrolet Co.,
741 W. Jackson-blvd., nr. Halsted. Har. 7822.

Chevrolet Coupe, 1923

This car has been refinished like new and is in perfect condition throughout; fully equipped; an ideal salesman's car; attractively priced.

GAMBILL MOTOR CO.,
2230 Michigan-av. Phone Calumet 5800.

Chevrolet Tour., 1923

Refinished like new; in perfect mechanical condition; fully equipped; a real bargain for quick sale.

GAMBILL MOTOR CO.,
2230 Michigan-av. Phone Calumet 5800.

CHEVROLETS—USED

$35 down, $5 per week; no carrying chgs.

Reeb-Durst Chevrolet Co.,
741 W. Jackson-blvd. nr. Halsted. Hay. 7822

CHEVROLET—4 PASS. COUPE, '24; DRIVEN 1,000 mi.; 5 balloon tires and lots of extras; looks and runs like new; bargain. See this car and you will buy it. SCOTT, 5442 W. Chicago-av. Mansfield 0707.

CHEVROLET TOUR., 1924.

Positively looks and runs like new; fully equipped and a bargain at $375. Terms. 3719 Broadway. Ph. Sunnyside 9208.

CHEVROLET—SEDAN; BRAND NEW; BALLOON tires, disc wheels, 2 bumpers, other extras; sell 15% off the list price. 613 Elmwood-pkway., Lake View 8126.

CHEVROLET—5 PASS. COACH, USED VERY little; looks and runs like new; illness forces sale; price $500. Can be seen until 5 p. m. Sun. at 728 S. Clarence-av. Oak Park.

CHRYSLER ROAD—LIKE NEW; 4,500 miles; Schultz, 6260 Grace-st. Well. 0419.

CHRYSLER—TOUR.; NEW; FULLY EQUIP.; terms. Open eves. 2415 Madison-st.

CLEVELAND—1922 MODEL SPECIAL DE luxe sedan; perf. cond. with Bosch magneto; $750. 7430 Evans-av. Ph. Triangle 9077.

COLUMBIA LIGHT SIX

demo; drives approximately 5,000 miles; orig. tires, show practically no wear. Has shock absorbers, auto vac., vision mirror, motometer and bar, spotlight, bumper; brand new spare and other extras, $1,650; terms or trade. Open Sunday. 4628 N. Clark.

COLUMBIA—SEDAN, LATE '22, MECHANically in good condition; tires practically new; must sell; $350. 5701 Broadway.

COLUMBIA—SPORT ROADST., '24, LIKE new; 5 tires, 4 brakes; 7,000 miles; owner's cash bargain. Sheldrake 1343.

Dagmar Sport Automobile.

Prettiest car in town; fully equipped. Owner must sell this week. Best offer takes it. South Town Garage, Englewood 1498.

DANIELS TOWN CAR.

A distinctive, custom built car, in splendid condition; exclusively chauffeured; completely equipped; offered at $1,000 for quick sale. Owner at Atlantic 2064.

DODGE BROTHERS SPECIAL TYPES

We have on hand a Sedan, a 4 passenger Coupe, and a Touring car, all of the latest special type cars. They have fully equipment, including balloon type tires; have had very low mileage. In appearance and mechanically these cars are almost new. You must see them to appreciate the extremely value you are receiving at the price we are asking.

DASHIELL MOTOR CO.,
Dodge Brothers Motor Cars,
2542 Michigan-av.

DODGE—1920
$145

5 pass. touring; run about 10,000 miles; equipped with extra tire and bumper. See TRUDEKARER SALES CO. 2030 Michigan-av.

DODGE SEDAN
$385

1921 light 5 pass. closed car that has original paint, good tires, wire wheels and bumper. An exceptional bargain STUDEBAKER SALES CO. 2030 Michigan-av.

DODGE BUSINESS COUPE.

1923, series car. Original paint bright as new. In perfect mechanical condition throughout. Inspect this splendid buy at $750 and be convinced.

HYDE PARK MOTOR SALES,
SOUTH SIDE PACKARD DEALERS,
5122 Lake Park-av. Phone Fairfax 4604.

DODGE SEDAN.

Shines like new; mohair upholstering spotless; perfect cond. mechanically; only driven by wife; must sell at once. Call 6M 6997. $650. Phone or call before 4 o'clock. 6305 S. Ridgeland. Fairfax 5582.

Dodge Sport Roadster, '24.

Driven 3,100 miles; balloon tires; disk wheels; fully equipped; give new car guarantee; will sell at sacrifice. Open evenings until 10. 2810 W. Madison-st.

DODGE ROADSTER.

Will sacrifice 1920 Dodge rdstr. in good condition for cash. MR. CAIN. Kenwood 1610. 953 E. 47th-st.

DODGE—1924 SEDAN. EXTRA FINE condition; clean upholstery, bright finish; 5 cord tires, etc. Sell for $475, take $425. 7001 Stony Island-av. Hyde Park 1467.

DODGE TOURING, $85.

Brand new top, orig. fin. cond. A1; bigmot barg. in town. 62 W. 63th, near Rac. 3050.

DODGE—COUPE, 1923, A1 COND., VELOUR upholst., new cord tires, bumpers front and rear, spotlight, accessories; cash, $475. 4639 N. Claremont, 2d.

DODGE SEDAN, 1920.

$150 cash; perf. cond.; 5 new tires. Phone owner, Midway 5471.

DODGE—23 ROADSTER. RUN 6,000 MI. LIKE new; 5 cord tires, etc. Sell $475, take $300 cash. 7001 Stony Island. H. F. 1467.

DODGE—1920 TOUR.; PAINT AND MECH. perf. Answers any sedan. $200. Owner, 4311 W. Leavitt-st., 2d apt.

DODGE—PANEL, 1923; PERFECT CONDItion throughout; special today at $350. 2810 W. Madison-st. Monroe 4720.

DODGE—SEDAN, LATE MODEL; IN EXCELlent condition, $400. 449 Madison-st., Oak Park.

DODGE—SEDAN, EXCEL. COND.; SHAT cover, extra tire and wheel, other accessories; $250 cash. 6628 Lafayette.

DODGE COUPE '23, 5 PASS., SEAT C. $325. Dodge touring, '20, only $150. 1601 W. 63d; Dodge touring, '20, only $150. 1601 W. 63d; 169 North Ann-st.

DODGE—4-D SEDAN; PERFECT COND.; fully equip.; cheap; will take Ford and cash. Juniper 7488.

DODGE—TOUR., 1922. PERF. THROUGHout; bargain if taken today; leaving city, must sell. 3655 N. Marshfield.

DODGE—TOURING, COUPES, SEDANS AND Roadsters; all late models; big bargains; terms. Open eves. 2560 S. Halsted.

DODGE—ROADSTER. PERF. RUNNING cond.; all accessories; $300. Call Clyde 1240 N. Sunday or evenings.

DODGE — '23 BUSINESS MAN'S SEDAN; must sell; $775. Vincennes 9687. 7005 Park-av.

DODGE—BUSINESS COUPE, 1923, $435; terms. Sunnyside 1532. 4568 Broadway.

DODGE SED.—LATE '23; PERFECT; BARG. Terms. 4614 S. Ashland. Bou. 5776.

DODGE—COUPE, 1923; LIKE NEW; FULLY equipped; terms or trade. 6811 S. Halsted.

DODGE—TOUR., '23. ORIG. FINISH LIKE new, barg. $395, terms. 4614 S. Ashland.

DODGE—TOUR., 1921; GOOD CONDITION; owner going to Europe; $250. Harris-4500.

DODGE—1921 ROADSTER, $125. GARAGE, 2308 W. Harrison. Ask for Burt car.

DODGE—TOUR. LATE '23; ALMOST NEW; barg. 1461 W. 69th-st. Prospect 0707.

DODGE—'24 TOUR. $650; RUN 10,000 MI. Mr. Hunt, Harv. 6260 or Wheaton 587-W.

DODGE—TOURING; '23. EXCELL. COND.; barg. 5819 S. Whipple-st. Republic 9169.

DODGE BROS.—TOURING; IN GOOD RUN-ning order; $100. 1 Highland Pl. Ridge.

DODGE—SEDAN, 1924. SPEC. TOUR. FULLY equipped. Bargain Awaits. Monroe 8794.

DODGE—SEDAN, 1922. GOOD COND. ALL wrnnds. 1457 Lake-st. Evanston.

DORT 6, 1924.

BARGAIN.

Sport touring like new; fully equipped. Price $600. Will take your old car in trade and arrange monthly payments. Hudson Motor Co. of Ill. 1820 Ridge-av. Evanston. Phone Greenleaf 1700.

DORT SEDAN, 1923.

Fordor. Only driven 4,000 miles; disc wheels; fully equipped; cannot be told from new if left factory; give new car guarantee; other cash or terms. Open evenings till 10. 2810 W. Madison-st.

DORT — 1923 ROADSTER; CALIFORNIA top; A1 cond.; 5 good tires; must sell. Apply 6410 Stony Island-av. Mid. 2859.

DORT — TOURING; GOOD CONDITION; 5 good tires; immediate delivery; $600. Phone Went. 1270.

DORT—TOURING, 1920. FINE COND. $125. 3923 Giles-av. Douglas 5777.

DURANT—TOUR., 1924; BARGAIN AT $475. 4614 S. Ashland. Boulevard 5776.

DURANT—SEDAN, LATE '23; ENGLISH; like new; cost $1,450; $600. 4 Madison-av.

AUTOMOBILES—GASOLINE.

DURANT SPORT SEDAN, '24

This car has been driven less than 6,000 miles and is in perfect condition in every respect. Original finish, like velour upholstery, etc., shows no signs of wear. Has full equipment, including trunk on rear. A practically new car for only $1,250. Phone Fairfax 4004.

MYER PARK MOTOR SALES,
SOUTH SIDE PACKARD DEALER,
6151 Lake Park-av. Phone Fairfax 4004.

DURANT TOURING
$315

1922 Durant, equipped with 5 tires, automatic windshield wiper, and bumper. Appearance and performance like new. See this car today. TRUDEKARER SALES CO. 2030 Michigan-av.

DURANT SEDAN, 1924.

Driven 4,000 miles. Original finish like new, upholstery perfect. Equipped with 5 bumpers, 1 spotlights through windshield, beautiful balloon tire, mirror, lock, step plates, shutbers and other extras. New car condition throughout; $950.

CHICAGO FLINT CO.,
2309 Michigan-av. Calumet 7199.

DURANT — 1924 SEDAN, FULLY EQUIP. Driven 1,500 miles. $850. 2325 W. 24th-st. Cicero 8224.

DURANT—SPORT SEDAN DEMONSTRATOR New car guar.; fully equipped; good shape; $1,200. 6340 S. Ashland Pros. 0436.

DURANT—SEDAN, 4 CYLINDER. LIKE new; sacrifice for $375. Mrs. Marvel. 4132 Ogden-av.

DURLING — SPECIAL SEDAN. FULLY equipped; driven by elderly lovely lady. Must sell because of health. Phone owner, Oak Park 7822.

DURANT—SPORT SEDAN DEMONSTRATOR, new car guar.; fully equipped; good shape; $1,200. 6340 S. Ashland Pros. 0436.

EARL—BROUGHAM SEDAN, 1923. CAREfully driven and cared for. Quiet, smooth running motor, all good cord tires, trunk mounted on rear, bumpers, stop and spot light. This car cost over $1,900 to buy new. We believe you are fortunate in being able to buy this complete outfit for only $500 down. Price $650. Velie-Bell Co., 3325 Michigan-av. Phone Calumet 5844. Open Sunday.

EARL—BARG., 1923 SEDAN, EX. COND., fully equipped, $500. May be seen during wk. at Public State Bank, Roosevelt-rd. at Blue Island-av.

1922 ELGIN
$295

Latest model light 6 cyl. 5 pass., in excellent condition; run about 7,000 miles; equipped with disk wheels, extra tire and bumper. TRUDEKARER SALES CO. 2030 Michigan-av.

ELGIN—SPORT, IN FINE MECHANICAL condition; 5 tires, engine good; extra tires; bargain; $200. 2635 N. Sacramento. Juniper 9077.

ELGIN—TOUR. TIRES, ENGINE GOOD; EXtras; bargain; $200. 2635 N. Sacramento. Juniper 9077.

ESSEX COACH
1925.

Driven only 1,253 miles; guaranteed same as new; equipped with 2 bumpers, motometer, spotlight, 2 spare tire, automatic windshield wiper, running board, etc. Terms if desired. Will exchange for Ford. Owner, 7318 Emerald-av., 11 block east of Halsted1. first abartment. Vin. 0618.

ESSEX 6 COACH, 1924.

4 months old; looks and runs like a new car. Has large motor, disc wheels, 5 bumpers, and many other extras. Special price for today.

OUR USED CARS.

HUDSON MOTOR CO. of ILL.
3810 Orden-av. Lawndale 0911.

ESSEX 4 COACH, '23.

Orig. finish; 5 tires like new; fully equipped; used about 3,000 miles; mech. cond. 100%; sell at about ½ price; terms if reasonable. Terms. 4444 W. Madison-st. Pd Mansfield 2418.

ESSEX COACH, 1924.

Driven 1,400 miles; fully equipped; give new car guarantee; bargain; $900; cash or terms. Open evenings till 10. 2810 W. Madison.

ESSEX COACH, '25.

BRAND NEW.

Will sell at bargain; driven 16 miles; can arrange terms. Kenwood 4180. MR. JAMES, 839 E. 43d-st.

ESSEX COACH, 1924.

Mortgage foreclosure. Goes 5,000 miles and looks like new. Runs perfect. $745. terms.
470[N. KEDZIE. KEYSTONE 2968.

ESSEX SEDAN.

Late 1922; just thoroughly overhauled and refin. by fact. trained men; new paint; new accessories; sell cheap; terms. 4444 W. Madison-st. Phone Mansfield 2418.

ESSEX COACH—VERY LATEST 1923, MECH. perf., fine finish and tires; 2 bumpers; 2 bumpers, seat covers, spare tire, and other extras. Bargain at $875. 6044 Cottage Grove-av. Parkway 4810.

ESSEX—COACH, 6 CYL. NEW STYLE UPholstery, seat covers, and lots of extras. Run 4,000 miles. Perfect throughout. Bargain, $1,000 cash; will finance. 4134 Irving Park-blvd. Irving 0173.

Fords—Guaranteed

Banker Mortgage Foreclosure.

1924 coupe, $385; 1924 roadster, $250; 1924 tourin' car $275; 1924 Tudor and 4 door sedans, $475 to $550. All are like new. Some have only been used a week. Spare tires and extra equipment. 1-3 down.

90 Day New Car Guarantee.

2751 W. MADISON-ST.

FORDS—USED.

All real bargains; will sacrifice at less than cost. Several late models.

All Cars Guaranteed.
UNIVERSAL CAR SALES CO.,
Authorized Ford Dealers.
1571 Milwaukee-av.
Open Evenings and Sundays.
Terms if desired.

FORD — SPEEDSTER; COST OVER $1,000 only 4 short time ago. Frontenac head. Bosch ignition. Stromberg carburetor, underhung frame. 5 wire wheels, balloon tires. Sale all system, pressure spr. front, etc. Fully equipped with 4 new cord tires. Only $325, terms or trade. 7091 Stony Island-av. Hyde Park 1467.

Ford Fordor Sedan, 1924.

Driven 2,900 miles; has $150 worth of equipment; looks and runs like new; a real first reasonable offer. Open evenings till 10. 2810 W. Madison.

WALT KNIGHT AGENCY.

FORD—1924 FORDOR SEDAN, USED ABOUT 3 months; looks and runs like 2 weeks old; big steer wheel, nickel bumpers, spare tire, etc. Fully equipped. Sacrifice for $525; first payment. Owner, 7318 Emerald-av., 11 block east of Halsted1. first abartment. Vin. 0618.

FORD—COUPE, EXCELLENT MECH. COND. Newly painted, bumpers front and rear. Hassler shock absorbers, motometer and lock; new spare tire, spotlight, visor, Bosch distributor. $300. 1 SWEETMAN, Belmont 2184, 2484 Milwaukee-av.

FORD ROADSTER.

A 1923 model. Fully equipped with spare tire, speedometer, lock wheel, stoplight, etc. I have been forced to sell and will sacrifice Mr. Wheeler, 111 E. 63d-st.

FORD—ALMOST NEW.

4 door sedan. Run less than 100 miles. Will sell for $150 cash. Fully paid and equipped. See Mr. Dampman, 2220 S. Michigan-av. Calumet 5000.

FORD — 1923 AND 1924 COUPES; LIKE new; cushions not soiled; No. about 10 million; w. s. spotlight, dble. bar bumper plenty of extras; will sacrifice on account sickness. Quick sale, take part cash. Steve. 6366.

FORD—1924 COUPE, LATEST TYPE, CAN'T tell from new; cushions not soiled; Bosch ignition system, speedo., spotlight, motometer, heater, lock wheel, extras. Cost, perf. as good as new. Sell for $425. Terms. 7100 Prairie-av. Vine. 9065.

FORD—SEDAN; 2 DOOR. LATE 1923 model; 1st class cond.; engine perfect; new Auburn cord tires; spotlight; thermometer; carburetor. Hassler shock absorbers, new lock, 2 bumpers, 5 good tires; price $400; part cash or terms. Mr. Mumm, 2nd apt. 4713 Kenmore

FORD TUDOR SEDAN, 1924.

Driven 3 months; perfect condition; extras; leaving city, must be sold at a loss. Albany 8915. 1237 N. Harding-av.

FORD FORDOR SEDAN, '23.

Motor perf., original paint, 5 cord tires, speedo., stop lt., windshield sp. lt.; $485; terms. 6723 S. Halsted.

FORD TOURING, 1923.

Motor perf., refinished; looks like new; Hassler shock abs., wheel lock, extra tire; cord tires; terms. 6723 S. Halsted.

FORD—1923 TOUR. LIKE NEW; EXTRA bright; starter, dem. rims, spotlight, new cord tires; extras; $150. This is a real $60 down to suit today. Normal 7036. GIBE 6749 Perry-av.

FORD—1923 TOUR.; STARTER, DEM. RIMS Lawdor glass, ignition system, bumper, extras. Carefully used; motor perf as new; $115; worth dble. Res., 7232 Lowe.

FORD—TOUR., WITH $75 SEDAN WINDSHIELD, clock, speedo., shock abs., many extras; engine perfect; carefully used; no starter, but easily cranked; a real buy at this price; is a barg. at 62 W. 63th-st., rear. Eng. 3050.

FORD—COUPE; WHEEL LOCK, BUMPERS, heater, cutout, motometer, 6 good tires, many other extras; looks, runs like new; priced to sell quick. $300; terms. 5800 S. Park-blvd. Call West. 5838.

FORD — 1923, FIRST CLASS CONDITION. Starter, dem. rims and other extras; new car guarantee; terms. 7440 Stony Island-av.

FORD—SEDAN; LATE MODEL; exceptional mech. and coach cond.; good tires; many extras. Northwest Auto Sales, 2639 Milwaukee. Belmont 4141.

FORD—COUPE, 1924; 4 MO. OLD; LIKE new, $160 down, balance easy, save $200 from original cost. 2061 Birchwood-av. 2d. floor. Rogers Park 9494.

FORD—COUPE, '24; JUST LIKE NEW; MOtor perfect; good cord tires; large steering wheel lock; 5 cord tires this bargain. Terms if desired. 4000 Irving Park-blvd.

FORD—SEDAN, 4 DOOR, FULLY EQUIP'D. practically new, driven 2,000 mi.; bargain, $475. Hyde Pk. 1615.

FORD—COUPE; IT CAN'T TELL FROM new; bumpers, lock, new cord tires; guar.; $275. terms. Open eves. 3023 Madison.

FORD—1923 ROAD. BAL. CRANKSHAFT, new cord tires, good tires, $170. Rogers Park 9494.

FORD—SEDAN, '23; FINE SHAPE; $250. Ford Tour., overhauled; $135. 7744 Stony Island-av. S. Shore 8795.

FORD—TUDOR SEDAN, 1924, EX. COND.; best offer takes it. Can arrange terms. 6044 Cottage Grove-av.

FORD—SEDAN, LATE '23; A-1 COND.; many extras; 4 cyl. tires; best cash offer takes. Rogers Park 2362.

FORD—TUDOR SEDAN; GOOD CONDITION; can be seen at Gold Coast Garage, 1225 N. Wells-st.

FORD—TUDOR SEDAN '24; USED 4 months; fully equipped; new car guar.; $325; terms. Open eves. 3023 Madison.

FORD — TOURING, 1924; FORECLOSURE. 6808 S. Halsted. Marmon Motor Service.

FORD—4-DOR SEDAN; 1924 STYLE; PERF. condition; $500; $225 down, balance 10 mo.; priv. owner. Edgewater 2661.

FORD — TOURING, 1923; WHEEL LOCK; SPOT light; starter, dem. rims; 5 good tires; real price; no dealers. 3714 N. Mozart-st.

FORD—SEDAN, 1921; GOOD CONDITION. Bargain, $225. 6436 S. Whipple.

FORD—COUPE, '23; BALLOONS; GOOD cond.; terms; best offer. WENDT. 955 Belmont.

FORD—SEDAN, '24; LATEST TYPE, MOTH upholstering, bumper, whl. guards, spotlight, etc.; $525. Terms. 5901 S. Halsted.

FORD COUPE, 1923. EXCEPTIONAL CONDITION. Extras. $235. 1007 Irving Park-blvd.

Franklin Brougham, 1923.

In excellent mechanical condition; refinished dark blue and black; splendid tire equipment; 1 spare; took A 1 car in on this at $2,000. Now offering for $1,260. H. Pasiman & Co., 24th & Michigan-av.

FRANKLIN—S-A 4 PASS.; RUNS AND looks good; $325; trade? Call Monday. 6239 Broadway.

FRANKLIN—TOUR., 1922; PERFECT CONdition and fully equipped; will sacrifice. 2911 Michigan-av. Victory 5654.

FRANKLIN — SEDAN; LATE MODEL; splendid cond. Barg. $75 & $45. Nor. 1177.

FRANKLIN — TOUR., 10D MODEL, GOOD cond., well equipped. Pd. Boulevard 1336.

GARDNER—LATE 1923 TOURING; A1 CONdition; lots of extras. G. SCHMIDT, 3217 Lawrence-av. Irving 1053.

GRANT—SIX 1921 TOURING; A1 CONDition; $130 or nearest offer. Buckley. 5481.

H. C. S. RDSTR.
$700.

This late model sport roadster has just been refinished like new; in perfect mechanical condition; nickel radiator, headlights, etc.; individual sleeper; 6 wire wheels; covers with covers. Speedometer, motometer, etc. etc. As exceptional buy. Be sure and see it.

REO MOTOR CAR CO.
2441 MICHIGAN-AV. CALUMET 6033.

H. C. S.—1924 6 SPORT COUPE; CAR practically new, equipped most covers. Looking spotlight, etc. If you are looking for a real looking car at a big saving, owner is leaving city and will sacrifice car for a quick sale; can arrange terms if desired. Phone Hyde Park 1615.

H. C. S. STUTZ—SERIES 4 SPORT; 7,000 like brand new; owner is ill and must sell; $1,500 cash or terms. 7001 Stony Island-av. Hyde Park 1467.

HUDSON—SEDAN, LATE '23; A-1 COND.; fully equipped with Westinghouse shock absorbers; must be seen to be appreciated. Call 2-0 E. 39th-st. Call 9 a. m. to 5 p. m.

HUDSON — COACH; OWNER HAS TWO; purchased in Nov. '23; will sacrifice coach; run 5,000 mi.; 5 cord tires. Guarantee; will warrant inspection. 542 Keystone-av., River Forest. Ph. River Forest 3017-J.

HUDSON—
Coach, 1923, brand new, fully equipped. Bargain.
7615 S. Halsted. Tib. 9447.

HUDSON—SEDAN DE LUXE 1923; 21,695 miles; $1,500 cash. $200 in extras. Cost $2,600. Leaving for Calif.; sacrifice. Owner 209 Auditorium Bldg. Austin 2000.

HUDSON—COACH; LATEST '23; FULLY RUN a few thous. mi. and guaranteed perfect; $975. Terms or trade. Open Sunday. 5107 N. Clark.

HUDSON — SEDAN, EARLY '24; DISC wheels, etc.; make offer; must sell. Well. 7802.

HUDSON—COACH, '23. REFINISHED, LIKE new. Loads of extras. Lovejoy shock abs., etc. Bargain. 375 E. 55th-st. Normal 1177.

HUDSON—COACH; EARLY '24; DRIVEN 7,000 miles; $650. Terms if desired. 5124 Lake Park-av. Kenwood 7400.

HUDSON—SEDAN, 1923. A1 CONDITION, extras; pri. party; cash or terms; cheap. 1106 W. Richmond. Lawndale 0911.

HUDSON—COACH, 1923; NEW; RUN 50 MI. Balloon tires; new style; big discount. 6519 Cottage Grove-av. Open till 10 p. m.

HUDSON — 1924 7 PASS.; LIKE NEW; bumpers, mudhers, heater, mirror, $1,095. Austin 5890. 623 N. Parkside 1st.

HUDSON—SEDAN, 1923, 5 PASS., DISTEELO; perf. cond.; fully equipped and in perfect local discount. SOUTH SIDE MOTOR CAR CO., Jordan Dealers. 6140-42 Cottage Grove-av. Fairfax 1030. Open eve.

JEWETT — SPORT, '24; FINISH, UPHOLstery, motor in perfect condition; disc wheels, bumpers, trunk, bumper, spotlight, transmission lock; sacrifice price. MRS. BITTNER, 3700 N. Irving-av. Keyst. 5393.

JEWETT, 1924,

Special sedan; fully equipped; looks like new; in cond.; bargain if sold at once; terms to suit. Irving Park-blvd. Arm. 1000.

JEWETT—SPORT TOURING. EXC. COND. winter enclosure makes it as comfortable and warm as a sedan; will sell down payment, balance monthly. 6022 Irving Park-blvd. Irving 8819.

JEWETT—SPORT TOUR. SPECIAL; COST $1,600; barrain at $450; JEWETT SPORT 1923, $750. EMIL DENEMARK, 3860 Ogden-av. Lawn. 0503.

JEWETT—7 PASS. SEDAN; '23 MOD.; MAHog. rear seat; 5,000 mi.; sacrificing; will sacrifice; $1,700; cost $2,400; must see to appreciate. 61 N. Menard-av.

JEWETT—TOUR. CALL TOP; IN FULLY equip.; good cord and tires; runs like new. Morton Auto Sales, 3659 Milwaukee. Belmont 4141.

JEWETT—1924 SEDAN; EXC. COND.; HAS spare tire, new car guarantee; will accept best offer takes it. 3044 Lincoln-av. Wellington 2371.

JEWETT—BROUGHAM—'24; PRAC. NEW; bumper, wheels and fully equipped; barg. at $1,150. Terms. 4610 Washington. Austin 0373.

JEWETT—
Sport sedan, 1924, practically new. Bargain. $1,150. terms.
1137 S. Halsted.

JEWETT—1923

5 pass. sedan; 1st class cond.; barg., quick sale. 7310 Yates, Parkway 1895.

JEWETT TOUR., 1923.

Driven 700 mi.; a wonderful car for $885. Terms. 4407 Madison-st.

JEWETT—SPORT TOUR. LATE '23; RUN 6,000 mi.; 5 cord tires. Many extras. Must sell; $650. Phone Sheldrake 8615.

JEWETT—BROUGHAM, LATE '23. VERY little mileage; all in A-1 condition. Sacrifice $1,000. Republic 4431.

JEWETT—4P'T. SEDAN; $795; GUAR.; TERMS or trade. 3808 Ogden-av.

JEWETT—TOUR., 1924; RUN ONLY FEW mi.; barg. imm. sale. 4420 Lawrence-av.

JEWETT—1923 BROUGHAM; 5,000 MILES; equipped; $850 cash. Sheldrake 6029.

JORDAN
UPTOWN DEALERS

JORDAN BROUGHAM, 1924
JORDAN SEDAN, 1923
JORDAN BLUE BOY, 1923
JORDAN TOURING, 1922
JORDAN TOURING, 1921

AUTOMOBILES—GASOLINE.

FORDS
No Interest or Brokerage.
Some as Low as $50 Down.
15 MONTHS TO PAY.

We are authorized Ford dealers, offering same guarantee on used cars as on new.

ON EITHER PASSENGER CARS OR TRUCKS.
ALL MODELS ON HAND.
SOME REPAINTED AND
HAVE NEW TIRES.

Old Model Fords Traded in on Late Models.

REID-BURTON MOTOR CO.,
AUTHORIZED FORD DEALERS.
FAIRFIELD AT MONROE.
OPEN EVENINGS AND SUNDAYS

FORDS—SPECIAL SALE.

30 Days' Return Privilege.

250 Fords to pick from. Lowest prices in history, $40 down, balance 10 mos. or trade. 90 day guarantee.

1—SEDANS, 1923-'24 ..... $295
20—COUPES, 1923-'24 ..... $185
40—tours. and rdstrs., 1923-'24, str. ..... $135 up
20—tourings and roadsters, 1923 ..... $125
50—light deliveries, good conditions $60

Chicago's Largest Ford Dealer.
734 Milwaukee-av., cor. Carpenter-st.
Open evenings and Sundays.

FORD CARS
THAT GIVE SERVICE.

SOLD ON 3 DAYS' TRIAL.

Sedans, 1921-1923, $175 up.
Coupes, 1921-1924, $150 up.
Tourings, 1921-1924, $85 up.
Roadsters, 1920-1923, $65 up.
Trucks, all models, $40 and up.
Easy terms if desired.

CHICAGO'S OLDEST FORD DEALERS.
FRIES-MALWITZ MOTOR CO.,
4134 Irving Pk.-blvd. Irving 0173.

Fords—Guaranteed

Banker Mortgage Foreclosure.

1924 coupe, $385; 1924 roadster, $250; 1924 tourin' car $275; 1924 Tudor and 4 door sedans, $475 to $550. All are like new. Some have only been used a week. Spare tires and extra equipment. 1-3 down.

90 Day New Car Guarantee.

2751 W. MADISON-ST.

FORDS—USED.

All real bargains; will sacrifice at less than cost. Several late models.

All Cars Guaranteed.
UNIVERSAL CAR SALES CO.,
Authorized Ford Dealers.
1571 Milwaukee-av.
Open Evenings and Sundays.
Terms if desired.

FORD — SPEEDSTER; COST OVER $1,000 only 4 short time ago. Frontenac head. Bosch ignition. Stromberg carburetor, underhung frame. 5 wire wheels, balloon tires. Sale all system, pressure spr. front, etc. Fully equipped with 4 new cord tires. Only $325, terms or trade. 7091 Stony Island-av. Hyde Park 1467.

Ford Fordor Sedan, 1924.

Driven 2,900 miles; has $150 worth of equipment; looks and runs like new; a real first reasonable offer. Open evenings till 10. 2810 W. Madison.

WALT KNIGHT AGENCY.

FORD—1924 FORDOR SEDAN, USED ABOUT 3 months; looks and runs like 2 weeks old; big steer wheel, nickel bumpers, spare tire, etc. Fully equipped. Sacrifice for $525; first payment. Owner, 7318 Emerald-av., 11 block east of Halsted1. first abartment. Vin. 0618.

FORD—COUPE, EXCELLENT MECH. COND. Newly painted, bumpers front and rear. Hassler shock absorbers, motometer and lock; new spare tire, spotlight, visor, Bosch distributor. $300. 1 SWEETMAN, Belmont 2184, 2484 Milwaukee-av.

FORD ROADSTER.

A 1923 model. Fully equipped with spare tire, speedometer, lock wheel, stoplight, etc. I have been forced to sell and will sacrifice Mr. Wheeler, 111 E. 63d-st.

FORD—ALMOST NEW.

4 door sedan. Run less than 100 miles. Will sell for $150 cash. Fully paid and equipped. See Mr. Dampman, 2220 S. Michigan-av. Calumet 5000.

FORD — 1923 AND 1924 COUPES; LIKE new; cushions not soiled; No. about 10 million; w. s. spotlight, dble. bar bumper plenty of extras; will sacrifice on account sickness. Quick sale, take part cash. Steve. 6366.

FORD—1924 COUPE, LATEST TYPE, CAN'T tell from new; cushions not soiled; Bosch ignition system, speedo., spotlights, motometer, heater, lock wheel, extras. Cost, perf. as good as new. Sell for $425. Terms. 7100 Prairie-av. Vine. 9065.

FORD—SEDAN; 2 DOOR. LATE 1923 model; 1st class cond.; engine perfect; new Auburn cord tires; spotlight; thermometer; carburetor. Hassler shock absorbers, new lock, 2 bumpers, 5 good tires; price $400; part cash or terms. Mr. Mumm, 2nd apt. 4713 Kenmore

FORD TUDOR SEDAN, 1924.

Driven 3 months; perfect condition; extras; leaving city, must be sold at a loss. Albany 8915. 1237 N. Harding-av.

FORD FORDOR SEDAN, '23.

Motor perf., original paint, 5 cord tires, speedo., stop lt., windshield sp. lt.; $485; terms. 6723 S. Halsted.

FORD TOURING, 1923.

Motor perf., refinished; looks like new; Hassler shock abs., wheel lock, extra tire; cord tires; terms. 6723 S. Halsted.

FORD—1923 TOUR. LIKE NEW; EXTRA bright; starter, dem. rims, spotlight, new cord tires; extras; $150. This is a real $60 down to suit today. Normal 7036. GIBE 6749 Perry-av.

FORD—1923 TOUR.; STARTER, DEM. RIMS Lawdor glass, ignition system, bumper, extras. Carefully used; motor perf as new; $115; worth dble. Res., 7232 Lowe.

FORD—TOUR., WITH $75 SEDAN WINDSHIELD, clock, speedo., shock abs., many extras; engine perfect; carefully used; no starter, but easily cranked; a real buy at this price; is a barg. at 62 W. 63th-st., rear. Eng. 3050.

FORD—COUPE; WHEEL LOCK, BUMPERS, heater, cutout, motometer, 6 good tires, many other extras; looks, runs like new; priced to sell quick. $300; terms. 5800 S. Park-blvd. Call West. 5838.

FORD — 1923, FIRST CLASS CONDITION. Starter, dem. rims and other extras; new car guarantee; terms. 7440 Stony Island-av.

FORD—SEDAN; LATE MODEL; exceptional mech. and coach cond.; good tires; many extras. Northwest Auto Sales, 2639 Milwaukee. Belmont 4141.

FORD—COUPE, 1924; 4 MO. OLD; LIKE new, $160 down, balance easy, save $200 from original cost. 2061 Birchwood-av. 2d. floor. Rogers Park 9494.

FORD—COUPE, '24; JUST LIKE NEW; MOtor perfect; good cord tires; large steering wheel lock; 5 cord tires this bargain. Terms if desired. 4000 Irving Park-blvd.

FORD—SEDAN, 4 DOOR, FULLY EQUIP'D. practically new, driven 2,000 mi.; bargain, $475. Hyde Pk. 1615.

FORD—COUPE; IT CAN'T TELL FROM new; bumpers, lock, new cord tires; guar.; $275. terms. Open eves. 3023 Madison.

FORD—1923 ROAD. BAL. CRANKSHAFT, new cord tires, good tires, $170. Rogers Park 9494.

FORD—SEDAN, '23; FINE SHAPE; $250. Ford Tour., overhauled; $135. 7744 Stony Island-av. S. Shore 8795.

FORD—TUDOR SEDAN, 1924, EX. COND.; best offer takes it. Can arrange terms. 6044 Cottage Grove-av.

FORD—SEDAN, LATE '23; A-1 COND.; many extras; 4 cyl. tires; best cash offer takes. Rogers Park 2362.

FORD—TUDOR SEDAN; GOOD CONDITION; can be seen at Gold Coast Garage, 1225 N. Wells-st.

FORD—TUDOR SEDAN '24; USED 4 months; fully equipped; new car guar.; $325; terms. Open eves. 3023 Madison.

FORD — TOURING, 1924; FORECLOSURE. 6808 S. Halsted. Marmon Motor Service.

FORD—4-DOR SEDAN; 1924 STYLE; PERF. condition; $500; $225 down, balance 10 mo.; priv. owner. Edgewater 2661.

FORD — TOURING, 1923; WHEEL LOCK; SPOT light; starter, dem. rims; 5 good tires; real price; no dealers. 3714 N. Mozart-st.

FORD—SEDAN, 1921; GOOD CONDITION. Bargain, $225. 6436 S. Whipple.

FORD—COUPE, '23; BALLOONS; GOOD cond.; terms; best offer. WENDT. 955 Belmont.

FORD—SEDAN, '24; LATEST TYPE, MOTH upholstering, bumper, whl. guards, spotlight, etc.; $525. Terms. 5901 S. Halsted.

FORD COUPE, 1923. EXCEPTIONAL CONDITION. Extras. $235. 1007 Irving Park-blvd.

Franklin Brougham, 1923.

In excellent mechanical condition; refinished dark blue and black; splendid tire equipment; 1 spare; took A 1 car in on this at $2,000. Now offering for $1,260. H. Pasiman & Co., 24th & Michigan-av.

FRANKLIN—S-A 4 PASS.; RUNS AND looks good; $325; trade? Call Monday. 6239 Broadway.

FRANKLIN—TOUR., 1922; PERFECT CONdition and fully equipped; will sacrifice. 2911 Michigan-av. Victory 5654.

FRANKLIN — SEDAN; LATE MODEL; splendid cond. Barg. $75 & $45. Nor. 1177.

FRANKLIN — TOUR., 10D MODEL, GOOD cond., well equipped. Pd. Boulevard 1336.

GARDNER—LATE 1923 TOURING; A1 CONdition; lots of extras. G. SCHMIDT, 3217 Lawrence-av. Irving 1053.

GRANT—SIX 1921 TOURING; A1 CONDition; $130 or nearest offer. Buckley. 5481.

H. C. S. RDSTR.
$700.

This

AUTOMOBILES—GASOLINE.

PACKARD 8 SPORT

This car has only been used a little over 2 months and is being turned in by the owner because his state of health demands a closed car. It is completely equipped and cannot be distinguished from new in any detail. Can be purchased at a substantial saving.

North Side Packard Dealers,
5206 Broadway. Ardmore 1191.

PACKARD

2-26 sedan, used for demonstrating purposes, carrying a new car guarantee. This car is perfect and is attractively priced.
WEST SIDE PACKARD DEALER.
3746 Ogden-av.

PACKARD—3-35 7 PASSENGER SEDAN; body fine cond.; at a bargain. 7736 Union-av. Stewart 0470.

Paige Sedan, 1923
MODEL 6-66
$985

Harris & Rodgers
1843-1905 S. Michigan-av. Calumet 3437.

PACKARD—SINGLE 6, REAL '23 MODEL 33 tour.; used little. Owner, Well. 7797.

PAIGE SEDAN, MOD. 6-70.

Beautiful 7 pass. sedan; cost $3,485. Car has been carefully driven and is in exceptional mechanical shape. Finish and appearance of brand new car; painted a beautiful Brewster green; fully equip. with 2 extra tires and tubes; upholstered in excellent velour. Must sacrifice; cash or terms. Call Sun. Midway 6872.

PAIGE—PHAETON DEMONSTRATOR; current series car, with $170 steel and glass enclosure; used by our salesman; in first class coach and mechanical condition; fully equipped; new car warranty and service extended. You can save $550 if you act quickly. $699.37 cash, balance easy. BIRD-SYKES CO., 2215 Michigan-av. Calumet 6060.

PAIGE—LIGHT 6 1923 SPORT; JUST RE-finished Arizona brown; Disteel wheels, bumpers, motometer, slip covers, and many other accessories; must sell at once. Call Dr. H. M. Kreeger's Office, Kenwood 0302; Res., H. P. 3484.

PAIGE—5 PASS. SEDAN, LATE '22, A-1 mechan. cond.; 5 new tires, 2 bumpers, disc wheels, has many other extras; car must be seen to be appreciated; $650 terms to responsible party. 1622 W. Division. Bruns. 2270.

PAIGE 4 DOOR BROUGHAM

Standard maroon, slightly used, disc wheels, balloon tires, many extras; a bargain for quick sale. 1544 Wabansia-av. Mohawk 6463.

PAIGE—BROUGHAM; 5 PASS. DE LUXE; cost $2,700; run 385 miles; $2,350; PAIGE de luxe sport; cost $2,500; run 500 miles; $2,250. ALL DENEMARK. 3800 Ogden-av. Lawn. 0533.

PAIGE—6-66; 5 PASS. BROUG.; EX. COND. and fully equip.; wonderful car for a professional man or family; has extra compartment for sample cases; make offer. 3944 Lincoln-av., Wellington 2371.

PAIGE LARCHMONT SPORT

Must sell at a sacrifice, paint and mechanism perf. cond. Univer. 1098, P. L. Landis.

PAIGE—SPORT '23; LOOKS ALMOST LIKE new; mech. perf. Best offer over $1,000 will accept small car in trade, no dealers. Ph. Ardmore 4100, Rm. 102, after 5 p. m.

PAIGE—SIX, 55, SPORT; IN FINE CONDITION; a bargain at $350. Tuesdale 5687. 1512 S. Harding.

PAIGE—SPORT; STEEL ENCLOSURE; FULLY equipped; used very little; looks like new; price $1,250. Fairfax 4267.

PAIGE SEDAN—FOR SALE OR TRADE. 7 pass.; equipped; $500 or Ford touring and cash. 2638 N. Kedzie-av.

PAIGE—6-70, DAYTONA, A BARGAIN. 408 S. 1st-av. Maywood 111.

REO BROUGHAM, MOTOR OIL, PERF. cond.; must buy. Call Owner, Saginaw 4545.

PAIGE — COUPE, 1921, 4 PASS.; A1 CONdition; will sac. $400. Ardmore 6700.

PAN-AMERICAN
$375

5 pass., refinished and in first class mechanical condition. Equipped with California top and side and bumpers. Biggest bargain in Chicago. STUDEBAKER SALES CO., 2030 Michigan-av.

PEERLESS 8.

EXCEPTIONAL BARGAIN.
MUST SELL TODAY.

Used very little; California top; car in first class mechanical condition. Will make reasonable offer, refused. Phone Mr. H. L. Hall, Sovereign Hotel, Sheldrake 1600.

PEERLESS COUPE, 4 PASS.

Turned in to us on a new Line 8 Jordan by the original owner. Always had excellent care and shows it. Will be sold quick at our price of $550. CODE MOTORS, 6111 Broadway, Sheldrake 4863.

PEERLESS 6 TOURING.

Late model; has just been completely overhauled and refinished; has all the latest and many extras. See this one for $400; terms. 5719 Broadway. Phone Sunnyside 9298.

PEERLESS TOURING.

7 pass., like new in every respect; will take Ford in trade; very reasonable. Packard, 7757 W. Jackson-blvd. Phone Haymarket 2130.

PEERLESS—PHAETON; RUNS AND LOOKS like new; late model 1924, $350 cash; 11 notes $104 each per mo.; no extra charge for down payment. 5 p. m. Sunday at 4414 N. California-av., 1st apt.

PEERLESS 1925 SEDAN.

This new sport sedan used 3 wks.; hydraulic brakes, balloon tires, bumper, etc. can be purchased right. 1337 N. Clark-st.

PEERLESS—SEDAN, 7 PASS., LATE MODEL; 10 mos. old owner has had inspection every 500 miles and is like new throughout; will sell real, or trade smaller car. Phone Spaulding 7800; terms to be appreciated; $650 terms to responsible party. 1622 W. Division. Bruns. 2270.

PAIGE 5 TOUR. EXTRA FINE COND. 5 good cord tires, bumper, etc.; a high class car. Must sell $325, take $150 cash. 7001 Stony Island-av. Regent 1407.

PEERLESS—25, 6 CYL. SPORT; NEW BALloons, hydr. brakes, etc.; cost $2,485; discount $800. Wellington 7803.

PEERLESS—SEDAN; 7 YEARS OLD, FOR best offer. Terms if desired. See it at 6816 N. Clark-st.

PEERLESS—1924 5 PASSENGER COUPE; excellent condition. Inquire C. J. PERFITT, Delco-Light Co., 1400 W. Harrison-st.

PIERCE ARROW 1920.

2 pass. roadster. Painted gray, with red wheels. Excellent coach and mechanical condition. Equipment includes 4 new general cord tires. A very exceptional buy at $1,700. Call Roddy, Calumet 0500, 2522 S. Michigan-av.

PIERCE—TOWN CAR, 7 PASS., REPAINT. ed, A1 shape, new tires, 4 mos.; car suitable for taxicab or livery. 1628 W. Division. Brunswick 2279.

PIERCE-ARROW—TOUR., 1920, 38 MODEL, the best Pierce ever built; painted a beige brown; 5 new tires or trade smaller car. Spaulding 8335.

PIERCE-ARROW—5-48; A1 CONDITION; 1916 touring; new tires; $400. Drive it. 630 Wellington-av.

PIERCE-ARROW—5-48, 5 PASS. TOUR.; exc. cond.; $950. Call Ravenswood 5717.

R. & V. KNIGHT—MOD. H., 1924 SPORT 4 pass.; good cond.; engine has permanent top with summer curtains; also light Sirex winter enclosure; tires good; full equipment of accessories; extra set of 5 interchangeable balloon tires at small additional charge; can be seen at garage, 1513 N. Wells-st. No dealers.

REO
SIX SEDAN,
$565 CASH,

Balance easy monthly payments buys this late model sedan. Perfect mech. cond. Refinished Standard Reo blue and equipped with new over size cord tires, disc wheels, bumpers, spotlight, motometer, new slip covers, etc. Can't be told from new and carries our regular new car guarantee. Don't fail to see it at the

REO MOTOR CAR CO.,
(Factory Branch),
2441 MICHIGAN-AV. CALUMET 6055.

Reo Sedan
USED VERY LITTLE.

Cannot be told from new. Fully equipped. KULLBERGER, 6836 Stony Island-av. Hyde Park 2197.

REO—TOUR., 5 P.; 5 NEW CORD TIRES; new top and side curtains; looks like new; cost $1,775; 1531 E. 75th. Fair. 2088.

REO—COUPE, 6 CYL., GOOD COND., $300; 6 good tires. 4435 Cottage Grove-av.

REO—TOUR., '18; GOOD VALUE, $150. 7744 Stony Island-av. S. Shore 8797.

REO—SPEED WAGON; A1; late '20; $250. 5531 Le Moyne-st., Belmont 1407.

REO—4 CYL. TOURING; LATE MODEL; GOOD cond.; $50 cash. 7001 Stony Isl. Ry. 1407.

REO—7 PASS. TOUR., $150. CALL IRVing 6418.

REO — TOUR., 5 PASS., $175 OR TRADE for good car of value. 2558 Prairie-av.

ROAMER—SPORT TOUR., IN EX. COND.; reas. priced. Sunny 2440 or Sher. 8312.

ROLLIN COUPE — BRAND NEW; FULLY equipped; will sell at a big discount. Terms arranged. 4631 Cottage Grove-av. 6278.

ROLLIN — SEDAN, 1924, LIKE NEW, SEE at Rollin Garage, 4854 N. Clark.

ROMER—SPORT TOURING, EXACTLY new; new prices 6,000 miles; 7 tires; perfect; cost $3,000; our price $1,250; trade. Open evenings. 3023 Madison-st.

STANLEY STEAMER—1921, 7 PASS. TOURing, in fine condition; top, like new; new boiler; new pump drive; 4 new tires; 2 spares. Remained Brewster Green. First class mechanically. This ad and practical demonstration will convince. Steam trade. M. Adair, Victory 4210.

STANLEY STEAM CARS.
O'BRIEN MOTOR COMPANY
2416 Michigan-av. Phone Calumet 4789.

STANLEY STEAMER—TOUR. CAR, PERfect condition; will exchange for gasoline car. Alex Bulawski, 1440 50th-ct.

STANLEY—1920 TOUR. CAR; ALSO 1920 JOHNSON 2½ TON TRUCK; with stake body. Call Owner, Saginaw 4545.

STAR—EARLY '24 TOURING; JUST LIKE new. $215. Take $60 down, $5 day. 7001 Stony Island-av. Hyde Park 2197.

AUTOMOBILES—GASOLINE.

STAR SEDAN, 1923.

Private party; mechanically like new car; equipped with Stewart shock absorbers, steel steering wheel and gear, windshield wiper, spotlight, etc. Excellent tires; $495. 6247 Marmora-av. Sheldrake 3449.

STAR — SEDAN, NEW, 1924; FORECLOsure; bargain. Marmon Motor Service, 6808-18 N. Clark-st. Sheldrake 4768.

STAR TOURING, 1924; PERFECT COND.; leaving city; will sacrifice. Phone Englewood 7720 between 10 a. m. and 1 p. m.

STAR—SEDAN, BRAND NEW, 1925; LIBeral discount; cash or trade. Rav. 7587.

STEARNS-KNIGHT

1923, 6 cylinder, 7 passenger sedan; a mighty fine closed car for $2,150. SMITH-SAUER MOTOR CO., Marmon Distributors, 2436 S. Michigan-av. Victory 3046. Terms, trade. Open today.

STEARNS-KNIGHT SIX.

Late 1923 sport; disc wheels, spotlight, stoplight, front and rear bumpers, ironeau windshield, and other extras; $1,350, cash only. Lincoln 3099.

STEARNS-KNIGHT — 4 CYLINDER TOURing, 7 passenger; also 5 passenger; new car guarantee. 2431 Michigan. Open Sundays. Calumet 0100.

STEARNS—MILITARY SPORT 5 PASSNGR. touring, wonderful cond.; bumper, spotlight, cord tires. Sell $475, take $150 cash. 7001 Stony Island-av. Regent 1407.

STEARNS-KNIGHT—7 PASS. TOUR. GOOD con. Any reas. offer. Oakland 6502.

STEPHENS—1923 COACH; A1 CONDITION; must be seen to be appreciated. Call Harrison 1920 Monday, 5 P. M. WRIGHT.

STEPHENS—1921
$185

6 cyl., 5 pass.; run 14,000 miles by experienced driver; original paint and has had excellent care. STUDEBAKER SALES CO., 2030 Michigan-av.

Studebaker Coupe
$695

Late model Studebaker light 6 coupe; motor perf.; new paint job and first class tires; very desirable car for business or pleasure. Liberal terms.
STUDEBAKER NORTH BRANCH,
6101 Broadway.

STUDEBAKER
SPEC. 6 TOUR., 1923
$195 CASH,

Balance easy monthly payments. Serial No. 3,073,710. Refinished and in perf. mech. cond. Disc wheels, bumper, spotlight, and other extras. An exceptional bargain. Don't fail to see it at the

REO MOTOR CAR CO.,
(Factory Branch),
2441 MICHIGAN-AV. CALUMET 6055.

Studebaker Speedster
$1,145

Practically new big 6 Studebaker, sport model, in perf. cond.; cost $1,965. Equipment includes 6 disc wheels, 6 cord tires, trunk rack and rear fender bumpers, motometer, automatic windshield cleaner. Easy monthly payments.
STUDEBAKER NORTH BRANCH.
6101 Broadway.

Studebaker Sedan, 1922

This car has been thoroughly reconditioned in our own shops and operates perfectly; has full equipment; will refinish in whatever shade buyer chooses; inspect this genuine buy at once.

GAMBILL MOTOR CO.,
2230 Michigan-av. Phone Calumet 5800.

STEPHENS—1921
$185

6 cyl., 5 pass.; run 14,000 miles by experienced driver; original paint and has had excellent care. STUDEBAKER SALES CO., 2030 Michigan-av.

Studebaker Coupe
$695

Late model Studebaker light 6 coupe; motor perf.; new paint job and first class tires; very desirable car for business or pleasure. Liberal terms.
STUDEBAKER NORTH BRANCH,
6101 Broadway.

STUDEBAKER SEDAN
$685

Late model, light 6, 5 pass. sedan in perfect running condition; the velour upholstery like new; has bumpers and extra tire; biggest bargain in Chicago. STUDEBAKER SALES CO., 2030 Michigan-av.

STUDEBAKER SPECIAL 6
TOURING.

This roomy, late model touring car is in perfect condition throughout. Will refinish, including very good tires. An excellent buy, will sacrifice today for $325. See car at 2929 S. Wabash-av. Victory 7500.

Studebaker Special 6

5 pass. tour.; motor perf.; practically new Firestone cord tires; winter sides and wire wheels; very clean car in exceptional cond. for only $195.
STUDEBAKER NORTH BRANCH,
6101 Broadway.

STUDEBAKER COUPE, 1924

Body finish black, with blue chassis. Mech. perfect. Only driven 5,000 mi. Fully equip., bumper, motometer, extra tire, etc. Must sell at once. Cash or terms. Open. 1016 Berwyn-av. Sunny 9557.

Studebaker Light 6 Touring.

Only driven a short time. Just like brand new. Lots of extras. Price $475, can arrange terms. 4334 E. 63th-st., 2d. Phone Midway 6273.

STUDEBAKER—BIG 6, 5 PASS. COUPE, very late 1923, low mileage; 1st class condition; good tires with new spare, 2 disc wheels, bumpers, trunk, motometer, snubbers, skid chains, etc.; $1,250 cash. PASSETT, 7016 Merrill-av. Hyde Park 1365.

STUDEBAKER BIG 6 TOUR.

with Rex winter enclosure and summer top; many extras; exceptional value, $350. Call Monday, 4322 Michigan-av., Drexel 8829.

STUDEBAKER LIGHT SIX.

A light six touring car in perfect condition, 1923 model; engine absolutely perfect; equipment complete; will sacrifice. 1115 E. 63d-st.

STUDEBAKER—SPEC. 6 TOUR.; OVERhauled; repainted; late model; biggest bargain in Chicago at $475. Northwest Auto Sales, 2659 Milwaukee. Belmont 4141.

STUDEBAKER — LIGHT SIX SEDAN, 1924, fully equipped; owner leaving for Florida; must sell quick. Lorenza Garee, 1915 Lawrence-av. Sunnyside 2106. Mr. Dunn.

STUDEBAKER — SPECIAL 6 TOURING, 5 pass. 2431 Michigan. Open Sundays. Calumet 0100.

STUDEBAKER—23, SEDN., MOD. EJ, FIN. beaut. drab; 5 cords, bumpers, many other ex.; cost $875; $475. 1451 E. 75th. Fair. 2688.

STUDEBAKER—LT. 6 TOUR.; LATE MOD.; overhauled; repainted; $495. Northwest Auto Sales, 2659 Milwaukee. Belmont 4141.

STUDEBAKER—SPECIAL SEDAN. WILL sacrifice; bought in April, 1924; runs 6,000 miles. Address A F 88, Tribune.

STUDEBAKER—SPEC. 6 TOUR., 1923. Priced very low. 2317 Michigan. Calumet 6807.

STUDEBAKER—SPEC. SIX TOURING, NEW cord tires, mech. A1; best buy in town; $400. Euclid 7240.

STUDEBAKER—SPECIAL 6 SEDAN; PERfect condition; looks new; fully equipped. Will sacrifice. 3550 W. North-av.

STUDEBAKER — SPECIAL 6 TOURING, 1924; $950; private owner. Eagle, 5917.

STUDEBAKER—ROADSTER, '23; EXCEL. cond.; owner must leave city. Juniper 4035.

STUDEBAKER—BIG 6; BARG.; A1 COND.; leav. city. Address B O 429, Tribune.

STUDEBAKER—ROADSTER, 1923 to 1924; like new; bargain for quick sale; $825. Tms. 4610 Washington, Austin 0373.

STUDEBAKER — SEDAN, '23; GOOD paint, tires; A1 condition; guaranteed; trade, terms. 3034 Lawrence-av. Rey. 2727.

STUDEBAKER—SPECIAL SACRIFICE; 7 pass. sedan. A good buy. Lake View 3724.

STUDEBAKER—3 PASS. SEDAN, LATE '23; disc whls.; ext. $1,250. 7615 S. Halsted.

STUDEBAKER—SPECIAL, 4-29; FOR TRADE and some cash for Jordan '23 sport, 1926 5. 50th-av.

MUST SELL EQUITY IN MOON 3P. TOUR., $230; bal. $290. Ph. Sunnyside 3968.

AUTOMOBILES—ELECTRIC.

RAUCH & LANG

Late model, double drive, painted black with gray trim, driving, upholstered in imitation crystal broadcloth. This car has been thoroughly rebuilt throughout. Has brand new tires and batteries and brand new battery encasen. Carries new car guarantee. Very attractively priced.

DETROIT ELECTRIC

Beautifully refinished in Detroit blue. In A1 mechanical condition. Has good cord tires and a brand new battery. Will give new car service at one-third the cost.

Detroit Electric Car Co.,
2416 Michigan-av. Phone Calumet 4789.

RAUCH & LANG ELECTRIC.

A beautiful, perfect running rear drive 5 passenger R. & L. electric brougham, that was just refinished and gives the appearance of being a new car. Battery only 3 months old. Equipped with brand new pneumatic cord tires. Price $425.

HARRIS & RODGERS
1843-1905 S. Michigan-av. Calumet 3437.

BARGAIN.

Rauch & Lang 5 passenger electric; splendid condition; double drive; extra wire wheel and tire; will sell cheap. See it at garage, 6848 Stony Island-av.

NEW DETROIT ELECTRICS

can be seen at Fashion Auto Sta., Chicago and North Shore Electric Car Co., Evanston. Exclusive Detroit Dealers. Genuine Detroit parts and service can be had only from us.

MY BEAUTIFUL RAUCH & LANG LIMOUsine at a sacrifice; can be seen at Fashion Auto Station, 740 E. 51st-st. Ask for Mr. Lewis' car.

RAUCH & LANG BEAUTIFUL ELECTRIC; dble. drive, in exc. condition; very unusual offer. Sheldrake 9040.

DETROIT ELECTRIC — DOUBLE DRIVE, battering and upholstered in fine condition. Address X 208, Tribune.

DETROIT ELEC.—WITH RECTIFIER, CALL University 3450-R, between 5 and 8.

HILBURN—RUNABOUT, LIKE NEW; $160 cash bal. ea.; tr. for Ford. 2 W. Monroe.

AUTOMOBILE LOANS.

Quick Money
15 MINUTES SERVICE.
NEW AND USED CARS
FINANCED.
Private Loans. Confidential.
WE LOAN YOU MONEY
ON YOUR CAR. PAY
US BACK MONTHLY
WHILE YOU DRIVE
OR STORE YOUR CAR.
Maxine Finance Corp.
CALUMET 0063 & 0064.
2454 MICHIGAN, 2D FLOOR.

YOURS FOR THE ASKING.

Money loaned on your car in 10 minutes.
ANY REASONABLE AMOUNT.
STRICTLY CONFIDENTIAL.
STORE OR DRIVE.
or will sell your car for 2% commission.

VERY REASONABLE RATES

Notes reduced monthly payments.
NO RED TAPE.

STAR AUTO SALES
1328-30 S. MICH.-AV. 2D FLOOR.
Calumet 1091-1274. Open until 8 p. m.

$300 to $100,000
TO LOAN
ON YOUR AUTOMOBILE.
Drive or store it. Confidential.

HARRIS & RODGERS
1843-1905 S. Michigan-av. Calumet 3437.

MONEY LOANED

on your car while you drive or store it; quick service. Pay back monthly.
Open Evenings and Sunday
Garfield Motor Sales Co.,
S. E. Cor. 55th and Wabash. Eng. 0027.

MONEY LOANED ON YOUR CAR — CONFIdential; any car financed; $475 cash; terms. Open evenings till 10. 2810 W. Madison.

HANDLEY FINANCE, WEST SIDE.
Will advance good cash; notes sacrifice. 4040 W. Washington-blvd. Mansfield 6648. Money loaned on your car while in use.

AUTO ACCESSORIES, REPAIRING.

FINE'S WINTER FRONT FOR CADILLAC 61; new, $20; heater for any model Cadillac, perfect condition, $15; 3 cord tires and 1 inner tube 33x5; almost new, $35; set of head and side lights for Cadillac 58, $10; perfect cond. Address F 209, Tribune.

TOWN CAR BODY, LEATHER BACK, absolutely new; built for car 138 wheelbase. Phone Kenwood 5900.

GLASS ENCLOSURES AT GREAT REDUCTION. $65; tops, seat covers, side curt. Badger Top Co., 4101 S. 39th-st. Doug. 6155.

GLASS ENCLOSURES AND WINTER TOPS for Ford cars, $22; sand-pt. LAWDER BROS., 69th, nr. State.

MASTER BODIES FOR FORDS; CASH OR terms. KNAUF BROS. MOTOR SALES, 2049 Lawrence-av. Rav. 7500.

FORD BODIES, 1924, 4 DOOR AND 2 DOOR sedans; also others. 2411 Milwaukee-av.

WANTED—FORD SPEEDSTER BODY. TOPpedo tail. Lincoln 0792.

WINTER ENCLOSURES, HEAT COVERS. LAWDER BROS., 2251 Michigan-av. Cal. 1049.

AUTO TIRES.

UNITED STATES CORD, FISK, 30x3½, $12.50; 32x4, $18.75; 33x4, $14.50. BERLIN TIRE CO., 1500 S. MICHIGAN.

MOTOR TRUCKS.

STEWART
BARGAINS

GRANT 1 ton, panel, newly painted, excellent mechanical condition, pneumatic tires. An exceptional bargain.

ACASON 2 ton, steel dump body. Rebuilt. Perfect condition. New tires. A wonderful buy. Be sure and see it.

STEWART 1½ ton, canopy or open express chassis rebuilt. New motor. New tires, pneumatic front, solid rear. Bargain.

OLDSMOBILE 1 ton, canopy express. First class condition throughout. Priced for quick clearance.

CHEVROLET 1 ton, open express body with closed cab. Excellent shape. Worth much more than we ask.

FORD 1 ton, canopy express. Good mechanical condition. Solid or pneumatic tires. Specially priced.

Stewart Motor Truck Co.
FACTORY BRANCH,
3028 S. Wabash. Cal. 3050.

International
CLEARANCE SALE
ON
USED TRUCKS
50—To Choose From—50.
1 to 5 ton stake, express, and dump bodies including Internationals, Packards, Garfords, Service, Autocars, Republics, Specials, Dodges, Reos, Fords, etc.
CASH OR TERMS.
USED TRUCK DEPT.
2919 S. Western-av. Ph. Canal 2373.

!CLOSING OUT!
75 Reconditioned Trucks 75

5 Macks. 7 Diamond T.
3 Sterlings. 7 Reos.
4 Pierce-Arrows. 6 G. M. Cs.
14 Fords. 6 Dodges.
9 Fargos. 3 Hupps.

Many others with choice of bodies suitable for any line of business.

General Motors Truck Co.,
CASH TRADE. TERMS.
2247 Prairie. Tel. Calumet 5448.

WORTH THE MONEY

1—2½ TON ACASON STAKE.....$695
1—1919 DODGE PANEL..... 65
1—1923 REO, SCREENED..... 450
1—1 TON REPUBLIC STAKE.... 275
1—1921 FORD, PANEL..... 195
1—1921 FORD EXPRESS..... 193
1—1922 FORD EXPRESS..... 215
1—1920 FORD PANEL..... 175
1—1921 DODGE PANEL..... 265

COMPARE THESE PRICES.
2929 S. Wabash. Vic. 7500.

OPEN SUNDAY.

FORD TON TRUCKS.
200 TO PICK FROM.
90 Days' Written Guarantee.

$20 cash, balance 10 mos. Also horses taken in exchange; high and low stake, express, canopy and panel bodies; $75 up. LEVY'S FORD EXCHANGE, Most Reliable Dealers, 724 Milwaukee-av., cor. Carpenter. Open eves. and Sunday.

MACK REBUILT

5 ton equipped with dump body and hoist. Has new tires and carries our new truck guarantee.

MACK USED TRUCK DEPT.,
1810 MICHIGAN-AV. CALUMET 5412.

OLD RELIABLE BARGAINS.

Old Reliables, White, Garfords, Winter, Oneida, etc., including both stake and dump models; priced for clearance.

OLD RELIABLE MOTOR TRUCK CORP.,
3921 S. Michigan-av. Open Sunday.

FORD TON TRUCK, 1924.

Driven 800 miles. Has self-starter, express body, closed cab, panel lettered in gold on crystal broadcloth. This car has been thoroughly rebuilt throughout. Has brand new tires and batteries and brand new battery encasen. Carries new car guarantee. Very attractively priced.

DETROIT ELECTRIC

Beautifully refinished in Detroit blue. In A1 mechanical condition. Has good cord tires and a brand new battery. Will give new car service at one-third the cost.

Detroit Electric Car Co.,
2416 Michigan-av. Phone Calumet 4789.

RAUCH & LANG ELECTRIC.

A beautiful, perfect running rear drive 5 passenger R. & L. electric brougham, that was just refinished and gives the appearance of being a new car. Battery only 3 months old. Equipped with brand new pneumatic cord tires. Price $425.

HARRIS & RODGERS
1843-1905 S. Michigan-av. Calumet 3437.

BARGAIN.

Rauch & Lang 5 passenger electric; splendid condition; double drive; extra wire wheel and tire; will sell cheap. See it at garage, 6848 Stony Island-av.

NEW DETROIT ELECTRICS

can be seen at Fashion Auto Sta., Chicago and North Shore Electric Car Co., Evanston. Exclusive Detroit Dealers. Genuine Detroit parts and service can be had only from us.

MY BEAUTIFUL RAUCH & LANG LIMOUsine at a sacrifice; can be seen at Fashion Auto Station, 740 E. 51st-st. Ask for Mr. Lewis' car.

RAUCH & LANG BEAUTIFUL ELECTRIC; dble. drive, in exc. condition; very unusual offer. Sheldrake 9040.

DETROIT ELECTRIC — DOUBLE DRIVE, battering and upholstered in fine condition. Address X 208, Tribune.

DETROIT ELEC.—WITH RECTIFIER, CALL University 3450-R, between 5 and 8.

HILBURN—RUNABOUT, LIKE NEW; $160 cash bal. ea.; tr. for Ford. 2 W. Monroe.

AUTOMOBILE LOANS.

Quick Money
15 MINUTES SERVICE.
NEW AND USED CARS
FINANCED.
Private Loans. Confidential.
WE LOAN YOU MONEY
ON YOUR CAR. PAY
US BACK MONTHLY
WHILE YOU DRIVE
OR STORE YOUR CAR.
Maxine Finance Corp.
CALUMET 0063 & 0064.
2454 MICHIGAN, 2D FLOOR.

YOURS FOR THE ASKING.

Money loaned on your car in 10 minutes.
ANY REASONABLE AMOUNT.
STRICTLY CONFIDENTIAL.
STORE OR DRIVE.
or will sell your car for 2% commission.

VERY REASONABLE RATES

Notes reduced monthly payments.
NO RED TAPE.

STAR AUTO SALES
1328-30 S. MICH.-AV. 2D FLOOR.
Calumet 1091-1274. Open until 8 p. m.

$300 to $100,000
TO LOAN
ON YOUR AUTOMOBILE.
Drive or store it. Confidential.

HARRIS & RODGERS
1843-1905 S. Michigan-av. Calumet 3437.

MONEY LOANED

on your car while you drive or store it; quick service. Pay back monthly.
Open Evenings and Sunday
Garfield Motor Sales Co.,
S. E. Cor. 55th and Wabash. Eng. 0027.

MONEY LOANED ON YOUR CAR — CONFIdential; any car financed; $475 cash; terms. Open evenings till 10. 2810 W. Madison.

HANDLEY FINANCE, WEST SIDE.
Will advance good cash; notes sacrifice. 4040 W. Washington-blvd. Mansfield 6648. Money loaned on your car while in use.

VELIE TOURING, 1922

Refinished like new; in excellent mechanical condition; has full equipment including Oldsmobile spotlight, wheel lock, motometer, bumper, etc.; upholstery and top in good condition; a real buy at $350.

GAMBILL MOTOR CO.,
2230 Michigan-av. Phone Calumet 5800.

VELIE SEDAN.

1923; painted dark green, with velour upholstery; equipped with 5 good tires, bumpers, motometer, stop light, etc. This car has been driven very little and has had the best of care. Will be sold at a price to meet the best offer. H. G. Bell, Phone Calumet 4789.

VELIE TOURING, 1921.

Very good condition; a real bargain; $115. Terms. 4836 Broadway. Ardmore 1418.

VELIE—TOURING, A1 CONDITION; $260 or best offer; must be seen to be appreciated. Albany 6194.

Stutz Spec. 6 Sport, '25,
40% DISCOUNT.

Cannot be told from new. 2317 MICHIGAN-AV.—or phone CALUMET 6807.

STUTZ — 1924 ROADSTER, EQUIPPED with everything money could buy; car has been driven by expert mechanic and is in better shape now than when new; will be apt for those who know a good automobile. For particulars phone Dearborn 9190.

STUTZ 4 PASS—CHUMMY, 1920. IN FINE cond. Many extras and guarantee thance. $425. Terms or trade. 7007 Stony Island-av. Midway 8543.

STUTZ—SPORT, 1923. LIKE NEW. MUST sell my late mod. car at best cash offer today. 4858 Dakin. Pal. 7061.

STUTZ—BLOSTR.; SEMI-BALLOON TIRES; new painted, thoroughly mechanically perfect. Barg. $500. 2131 Indiana-av.

STUTZ—4 PASS.; PERFECT; FULL EQUIP.; $650; terms. 615 Diversey. L. V. 8126.

STUTZ — 1924 SPORT 7-PASS. TOURING; $850. 6634 Cottage Grove-av. Mid. 6487.

STUTZ—1922 SPORT, 4 PASS.; PRIVATE party; $675; terms. Mansfield 1590.

STUTZ—SPORT—1921; MECH. PERFECT; many extras; $550; GUILE, 8 Halsted.

Templar Sport Rdstr., 1922.

Only driven 7,200 miles; fully equipped; extra new car guarantee; $475 cash or terms. Open evenings till 10. 2810 W. Madison.

TEMPLAR—SPORT TOURING, GOOD COND. Will sell cheap; good tires; must sacrifice. $250. 749 Wrightwood-av.

VELIE TOURING, 1922

Refinished like new; in excellent mechanical condition; has full equipment including Oldsmobile spotlight, wheel lock, motometer, bumper, etc.; upholstery and top in good condition; a real buy at $350.

GAMBILL MOTOR CO.,
2230 Michigan-av. Phone Calumet 5800.

STEPHENS—1921
$185

6 cyl., 5 pass.; run 14,000 miles by experienced driver; original paint and has had excellent care. STUDEBAKER SALES CO., 2030 Michigan-av.

Studebaker Coupe
$695

Late model Studebaker light 6 coupe; motor perf.; new paint job and first class tires; very desirable car for business or pleasure. Liberal terms.
STUDEBAKER NORTH BRANCH,
6101 Broadway.

STUDEBAKER SEDAN
$685

Late model, light 6, 5 pass. sedan in perfect running condition; the velour upholstery like new; has bumpers and extra tire; biggest bargain in Chicago. STUDEBAKER SALES CO., 2030 Michigan-av.

STUDEBAKER SPECIAL 6
TOURING.

This roomy, late model touring car is in perfect condition throughout. Will refinish, including very good tires. An excellent buy, will sacrifice today for $325. See car at 2929 S. Wabash-av. Victory 7500.

Studebaker Special 6

5 pass. tour.; motor perf.; practically new Firestone cord tires; winter sides and wire wheels; very clean car in exceptional cond. for only $195.
STUDEBAKER NORTH BRANCH,
6101 Broadway.

STUDEBAKER COUPE, 1924

Body finish black, with blue chassis. Mech. perfect. Only driven 5,000 mi. Fully equip., bumper, motometer, extra tire, etc. Must sell at once. Cash or terms. Open. 1016 Berwyn-av. Sunny 9557.

Studebaker Light 6 Touring.

Only driven a short time. Just like brand new. Lots of extras. Price $475, can arrange terms. 4334 E. 63th-st., 2d. Phone Midway 6273.

STUDEBAKER—BIG 6, 5 PASS. COUPE, very late 1923, low mileage; 1st class condition; good tires with new spare, 2 disc wheels, bumpers, trunk, motometer, snubbers, skid chains, etc.; $1,250 cash. PASSETT, 7016 Merrill-av. Hyde Park 1365.

STUDEBAKER BIG 6 TOUR.

with Rex winter enclosure and summer top; many extras; exceptional value, $350. Call Monday, 4322 Michigan-av., Drexel 8829.

STUDEBAKER LIGHT SIX.

A light six touring car in perfect condition, 1923 model; engine absolutely perfect; equipment complete; will sacrifice. 1115 E. 63d-st.

STUDEBAKER—SPEC. 6 TOUR.; OVERhauled; repainted; late model; biggest bargain in Chicago at $475. Northwest Auto Sales, 2659 Milwaukee. Belmont 4141.

STUDEBAKER — LIGHT SIX SEDAN, 1924, fully equipped; owner leaving for Florida; must sell quick. Lorenza Garee, 1915 Lawrence-av. Sunnyside 2106. Mr. Dunn.

STUDEBAKER — SPECIAL 6 TOURING, 5 pass. 2431 Michigan. Open Sundays. Calumet 0100.

STUDEBAKER—23, SEDN., MOD. EJ, FIN. beaut. drab; 5 cords, bumpers, many other ex.; cost $875; $475. 1451 E. 75th. Fair. 2688.

STUDEBAKER—LT. 6 TOUR.; LATE MOD.; overhauled; repainted; $495. Northwest Auto Sales, 2659 Milwaukee. Belmont 4141.

STUDEBAKER—SPECIAL SEDAN. WILL sacrifice; bought in April, 1924; runs 6,000 miles. Address A F 88, Tribune.

STUDEBAKER—SPEC. 6 TOUR., 1923. Priced very low. 2317 Michigan. Calumet 6807.

STUDEBAKER—SPEC. SIX TOURING, NEW cord tires, mech. A1; best buy in town; $400. Euclid 7240.

STUDEBAKER—SPECIAL 6 SEDAN; PERfect condition; looks new; fully equipped. Will sacrifice. 3550 W. North-av.

STUDEBAKER — SPECIAL 6 TOURING, 1924; $950; private owner. Eagle, 5917.

STUDEBAKER—ROADSTER, '23; EXCEL. cond.; owner must leave city. Juniper 4035.

STUDEBAKER—BIG 6; BARG.; A1 COND.; leav. city. Address B O 429, Tribune.

STUDEBAKER—ROADSTER, 1923 to 1924; like new; bargain for quick sale; $825. Tms. 4610 Washington, Austin 0373.

STUDEBAKER — SEDAN, '23; GOOD paint, tires; A1 condition; guaranteed; trade, terms. 3034 Lawrence-av. Rey. 2727.

STUDEBAKER—SPECIAL SACRIFICE; 7 pass. sedan. A good buy. Lake View 3724.

STUDEBAKER—3 PASS. SEDAN, LATE '23; disc whls.; ext. $1,250. 7615 S. Halsted.

STUDEBAKER—SPECIAL, 4-29; FOR TRADE and some cash for Jordan '23 sport, 1926 5. 50th-av.

MUST SELL EQUITY IN MOON 3P. TOUR., $230; bal. $290. Ph. Sunnyside 3968.

AUTOMOBILES—ELECTRIC.

RAUCH & LANG

Late model, double drive, painted black with gray trim, driving, upholstered in imitation crystal broadcloth. This car has been thoroughly rebuilt throughout. Has brand new tires and batteries and brand new battery encasen. Carries new car guarantee. Very attractively priced.

DETROIT ELECTRIC

Beautifully refinished in Detroit blue. In A1 mechanical condition. Has good cord tires and a brand new battery. Will give new car service at one-third the cost.

Detroit Electric Car Co.,
2416 Michigan-av. Phone Calumet 4789.

RAUCH & LANG ELECTRIC.

A beautiful, perfect running rear drive 5 passenger R. & L. electric brougham, that was just refinished and gives the appearance of being a new car. Battery only 3 months old. Equipped with brand new pneumatic cord tires. Price $425.

HARRIS & RODGERS
1843-1905 S. Michigan-av. Calumet 3437.

BARGAIN.

Rauch & Lang 5 passenger electric; splendid condition; double drive; extra

BUSINESS CHANCES.

ACCESSORIES, AUTO SALES AGENCY, GARAGE, and repair shop—$17,000; choice loc.; near mfg. city, Northern Ill.; modernly equipped; income $10,000 mo. up; exceptional opportunity. Our advertising reaches cash buyers from coast to coast. To BUY or sell a business, city or country, see this reliable agency. Reference, bank and past clients. For safety and quick results call, write, or phone Harrison 6900.
CHICAGO BUSINESS EXCHANGE,
327 S. La Salle-st. ALWAYS RELIABLE.

APARTMENT HOTEL FOR SALE—
$100,000 cash required on long term hotel lease; situated in exclusive quiet, dignified, residential neighborhood of New York, above 72d, near transit facilities, theaters, shops, etc.; 10 minutes from Times Square; doing capacity business; over 200 rooms, the lowest rate; best hotel buy in city; beautifully furnished, newly decorated. Write Newmark, 2 Columbus-av., New York city.

ART EMBROIDERY, KNIT GOODS, SWEATERS, ETC.—Nice store and stock; CLEARS GOOD MONEY; partners disagree; price right. ASSOCIATED BROKERS, 29 S. La Salle.

ART STUDIO STOCK AND FIX., 2 YR. LSE.; 3 live rms. in front; st. 30 ft. deep; West Side; price $700. Address T 514, Tribune.

AUTO SALES AGENCY, GARAGE AND REPAIRS.

SPLENDID LOCATION; popular agencies; for short time only; 15 stalls; cement floor; OPEN TO ANY INVESTIGATION; $12,000; terms; ONE OF 300 GUARANTEED BUSINESS OPENINGS.

SPECIAL NOTICE TO BUYERS AND SELLERS:

TO CARE FOR OUR LARGE AND INCREASING BUSINESS WE HAVE BEEN FORCED TO REMOVE TO LARGER AND MORE MODERN OFFICES. We control the largest office of its kind OFFERING QUICK AND CONFIDENTIAL SERVICE in bringing together BUYERS AND SELLERS of LEGITIMATE BUSINESS [city or country]; 10 experienced salesmen at your service; 50 years' combined experience. REFERENCES FROM OUR CLIENTS. Dealings STRICTLY CONFIDENTIAL.

TO BUY OR SELL

ANY KIND OF BUSINESS consult us first; RESULTS OR PROMISE. OUR REPRESENTATIVES WILL CALL ANYWHERE without charge or obligation and explain our service. NOTE NEW ADDRESS AND TELEPHONE.

Associated Brokers, Inc.,
(Suite 156-158) Main Floor,
29 S. LA SALLE-ST.
Switchboard: Dearbn. 3132.

AUTOMOTIVE DEVICE. SELLS LIKE WILDFIRE.

Sell patent rights for $100,000 or on royalty basis to successful distributor financially responsible; substantial guarantee required. Address P B 171, Tribune.

AUTOMOBILE AGENCY AND SERVICE STATION.

Best location on North Side. A bargain. For particulars call Sheldrake 4800.

Automobile Paint Shop,

Lacquer and repair shop; rent reasonable; 2 floors; light. Inq. 1447 W. 25th-st., Cicero, Ill. Call on MR. BANEK.

AUTO PAINT AND TRIM SHOP, N. W. SIDE. Doing good business; reasons for selling. Address T 220, Tribune.

AUTO REPAIR SHOP—SOUTH SIDE ON 2D floor of 100 car garage; bargain for cash. Dorchester 8506.

BAKERY WHOLESALE AND RETAIL. Fully equipped; in live Indiana town; doing $600 a week. Cheap rent; long lease; will sacrifice for quick sale. Address C C 14, Tribune.

BAKERY.

2 man shop; 5 living rooms; steam heat; rent, $40; must be first offer. Address B B 112, Tribune.

BAKERY, ICE CREAM, SOFT DRINKS, CIGars and tobacco, lunch, for sale; doing fine business; reason, ill health; other business; also $1,500 and invoice stock. E. T. Morgan Hebron, Ind.

BAKERY AND RESTAURANT — IN N.W. suburb; good growing business; rent, good lease; 14 years selling on acct. other business. Address C B 24, Tribune.

BAKERY AND FOOD SHOP—HIGH CLASS; N. S. vicinity; choice location. Select party $3,000 per month. Long lease. Inc., 2-3 int., $5,000. Address B O 107, Tribune.

BAKERY—WELL ESTABLISHED BUSINESS in good location; trade; no competition. Call Atlantic 3051 after 4:30 p. m.

BAKERY—FOR SALE—DOING A GOOD business; old stand; no brokers; South Side. Address T 481, Tribune.

BAKERY—SELL OUT, EQUIPMENT; CALL 940 N. Humphrey-av., Oak Park, Ill.

BAKERY—2 MAN SHOP; WILL TRADE FOR 2 flat. Albany 8070.

BARBER SHOP—4 CHAIRS; 4 POOL TABLES; clearing $400; living quarters; fixtures good loc.; bargain. Act quick. $18 N. Clark. Pd. Delaware 10472.

BARBER SHOP'S BEAUTY PARLORS—FOR sale—fixtures and lease.
[PAID AD CO. 1214 S. Wells. Fre. 4268

BARBER SHOP—4 CHAIR; BEST OPPORtunity; long lease; cheap rent; will sacrifice. 4006 Van Buren.

BARBER SHOP—FOR SALE—3955 Sheridan rd. Lake View 8937.

BARBER SHOP—WILL SACRIFICE FOR cash; leaving city. 4103 S. Halsted.

BARBER SHOP—FOR SALE—3 CHAIRS, liv. rms.; reasonable. 1903 S. Throop-st.

BARBER SHOP—3 CHAIR.
WM. HOWKINS, Harvey, Ill.

BATTERY MANUFACTURING AND SALES—Est. 3 yrs.; doing splendid business; large users; splendid profit. REAL CHANCE FOR RIGHT MAN. $10,000. MANY OTHER SPLENDID OPENINGS. ASSOCIATED BROKERS, INC. Suite 156, 29 S. La Salle-st.

BATTERY SERVICE STATION, $4,000; EXcellent location; well equipped; yrly. income $8,000. Call Sunday.
CHICAGO BUSINESS EXCHANGE,
327 S. La Salle-st. Harrison 2990.

BEAUTY SHOP — LARGE PATRONAGE; well established; trade.
TEAROOM—STEADY INCOME; sacrifice on acct. illness.
ROOMING HOUSE—WILL PAY FOR SELF; all splendid locations.
Randolph 2800. 22 W. Monroe.
MAJESTIC ASSOC. BROKERS.

BEAUTY PARLOR—5 BOOTHS; SPLENDID; equipped; shop large office bldg.; 5 booths; permanent wave machine, etc.; retail; paying business; owner cannot attend; low price; will trade. ASSOCIATED BROKERS, INC. 29 S. La Salle-st.

BEAUTY SHOPPE — REAS. RENT; LONG lease; estab. trade; 5 booths, 2 dryers, 1 permanent wave machine; nearly 4300, between 10-5, or Stewart 2667, between 6-7.
MISS ST. JOHN.

BEAUTY SHOP—5 BOOTHS; FULLY equipped, 3 yrs. Mr. Madison, Austin; selling on account of sickness. Address B O 436, Tribune.

BEAUTY SHOP—BUSY LOC., 4 BOOTHS; fully equipped; est. 3½ yrs.; living quarters; cheap rent; splendid location for good marceller. Owner retiring, Juniper-1076.

BEAUTY SHOP—MOST MODERN AND FULLY equipped shop in South Shore district; must sell at once at great sacrifice account of severe illness. Phone Fairfax 4465 for appt.

BEAUTY SHOP — WELL ESTABLISHED; splendid South Side location; business compels me to leave city. Address B M 355, Tribune.

BEAUTY SHOP—N. W. SIDE; ESTAB. OVER 4 yrs.; 4 booths; good income; 3 living rms. Rent $50; $1,200, cash or terms. Address B G 476, Tribune.

BEAUTY SHOP, COMPLETELY EQUIPPED; high class neighborhood; reasonable rent; a real sacrifice. Phone Wellington 7328.

BEAUTY SHOP—GOOD LOC.; 8 W.; PROFitable bus.; fully equipped; low rent; owner ill; bargain. Address B B 189, Tribune.

BEAUTY SHOP—WILL SACRIFICE 4 BOOTH shop for the best offer. 3154½ E. 61st-st.

BEAUTY SHOP FOR SALE — ENTIRELY new, in suburban town; good location; good business; Hinsdale, Ill., D. Bellby, 242 1st-st.

BEAUTY SHOP—IN 15TH CLASS S. SIDE hotel; everything new; good loc. Call Sun. Drex. 5191 or wk. days, Drex. 2966.

BEAUTY SHOP—4 BOOTHS; GOOD LOCAtion; excellent bargain. Owner ill. Rockwell 4366.

BEAUTY PARLOR—10 BOOTHS; LOOP; everything modern; money maker; good reason for selling. Ph. Central 6456.

BEAUTY SHOP — NEW; EST. 1; MODERN equipment; well established; this is a real sacrifice. Address B B 170, Tribune.

BEAUTY SHOP—3 BOOTHS, AI SHOP, SELLing account of sickness. Call Buckingham 6497, or Dearborn 5196.

BEAUTY SHOP—3 BOOTHS, TRANS. COR. liv. rms.; est. 12 yrs.; sac.; act quick. Buckingham 3026.

BEAUTY SHOP—2 BOOTHS, MODERN EQP. good trade; liv. rms.; must sacrifice. Address B B 187, Tribune.

BEAUTY SHOP—FOR SALE — 4 BOOTHS, fixed in business; terms if desired. 3803 Bernard-st.

BEAUTY SHOP—GOLD COAST, MODERN; cheap; leaving city. 4103 S. Halsted.

BARBER SHOP—FOR SALE—3 CHAIRS, liv. rms.; reasonable. 1903 S. Throop-st.

BARBER SHOP—3 CHAIR.
WM. HOWKINS, Harvey, Ill.

BATTERY MANUFACTURING AND SALES—Est. 3 yrs.; doing splendid business; large users; splendid profit. REAL CHANCE FOR RIGHT MAN. $10,000. MANY OTHER SPLENDID OPENINGS. ASSOCIATED BROKERS, INC. Suite 156, 29 S. La Salle-st.

BATTERY SERVICE STATION, $4,000; EXcellent location; well equipped; yrly. income $8,000. Call Sunday.
CHICAGO BUSINESS EXCHANGE,
327 S. La Salle-st. Harrison 2990.

BEAUTY SHOP — LARGE PATRONAGE; well established; trade.
TEAROOM—STEADY INCOME; sacrifice on acct. illness.
ROOMING HOUSE—WILL PAY FOR SELF; all splendid locations.
Randolph 2800. 22 W. Monroe.
MAJESTIC ASSOC. BROKERS.

BEAUTY PARLOR—5 BOOTHS; SPLENDID; equipped; shop large office bldg.; 5 booths; permanent wave machine, etc.; retail; paying business; owner cannot attend; low price. ASSOCIATED BROKERS, INC. 29 S. La Salle-st.

BEAUTY SHOPPE — REAS. RENT; LONG lease; estab. trade; 5 booths, 2 dryers, 1 permanent wave machine; nearly 4300, between 10-5, or Stewart 2667, between 6-7.
MISS ST. JOHN.

BEAUTY SHOP—5 BOOTHS; FULLY equipped, 3 yrs. Mr. Madison, Austin; selling on account of sickness. Address B O 436, Tribune.

BEAUTY SHOP—BUSY LOC., 4 BOOTHS; fully equipped; est. 3½ yrs.; living quarters; cheap rent; splendid location for good marceller. Owner retiring, Juniper-1076.

BEAUTY SHOP—MOST MODERN AND FULLY equipped shop in South Shore district; must sell at once at great sacrifice account of severe illness. Phone Fairfax 4465 for appt.

BEAUTY SHOP — WELL ESTABLISHED; splendid South Side location; business compels me to leave city. Address B M 355, Tribune.

BEAUTY SHOP—N. W. SIDE; ESTAB. OVER 4 yrs.; 4 booths; good income; 3 living rms. Rent $50; $1,200, cash or terms. Address B G 476, Tribune.

BEAUTY SHOP, COMPLETELY EQUIPPED; high class neighborhood; reasonable rent; a real sacrifice. Phone Wellington 7328.

BEAUTY SHOP—GOOD LOC.; 8 W.; PROFitable bus.; fully equipped; low rent; owner ill; bargain. Address B B 189, Tribune.

BEAUTY SHOP—WILL SACRIFICE 4 BOOTH shop for the best offer. 3154½ E. 61st-st.

BEAUTY SHOP FOR SALE — ENTIRELY new, in suburban town; good location; good business; Hinsdale, Ill., D. Bellby, 242 1st-st.

BEAUTY SHOP—IN 15TH CLASS S. SIDE hotel; everything new; good loc. Call Sun. Drex. 5191 or wk. days, Drex. 2966.

BEAUTY SHOP—4 BOOTHS; GOOD LOCAtion; excellent bargain. Owner ill. Rockwell 4366.

BEAUTY PARLOR—10 BOOTHS; LOOP; everything modern; money maker; good reason for selling. Ph. Central 6456.

BEAUTY SHOP — NEW; EST. 1; MODERN equipment; well established; this is a real sacrifice. Address B B 170, Tribune.

BEAUTY SHOP—3 BOOTHS, AI SHOP, SELLing account of sickness. Call Buckingham 6497, or Dearborn 5196.

BEAUTY SHOP—3 BOOTHS, TRANS. COR. liv. rms.; est. 12 yrs.; sac.; act quick. Buckingham 3026.

BEAUTY SHOP—2 BOOTHS, MODERN EQP. good trade; liv. rms.; must sacrifice. Address B B 187, Tribune.

BEAUTY SHOP—FOR SALE — 4 BOOTHS, fixed in business; terms if desired. 3803 Bernard-st.

BEAUTY SHOP—GOLD COAST, MODERN; cheap; leaving city. 4103 S. Halsted.

BEAUTY SHOP—GOOD LOCATION; 4 BOOTHS; MOD. EQUIP. Address B O 484, Tribune.

BEAUTY SHOP—LOOP, NR. MICHIGAN. Address B B 186, Tribune.

BEAUTY SHOP—GOOD SOUTH SIDE LOC.; or exchange for automobile. Mid. 4162.

BEAUTY SHOP—FULLY EQUIP.; 6 BTHS.; newly and cozy. Pullman 2417 or 1979.

BEAUTY SHOP—N. SIDE; GOOD LOC.; REST. hours; reasons. Address B B 202, Tribune.

BEAUTY SHOP—INVEST BUSINESS LOCAtion; forced to sell; reas. B. F. 6100.

BILLIARD PARLOR—LARGE COLLEGE town Ind.; splendidly fitted; 9 tables, soda fountain, cigars, etc.; lease 19 years; day; BOOKS OPEN; must sell; $20,000 half cash. SPLENDID BUSINESS OPENINGS IN ALL PARTS. ASSOCIATED BROKERS, INC., 29 S. La Salle. Tel. Dearborn 3132.

BILLIARD PARLOR — SNAP; NEXT TO theater; 13 Brunswick tables; clears $400 month; 2-yr. lease. 2146 S. State.

BILLIARD HALL—12 TABLES; ESTAB. bus. Reas. 4750 Broadway.

BOTTLING PLANT—EST. 14 YRS.; OPERating 3 trucks; mod.; fully equip.; Mr. Pat. Sexton, R. 320, 327 S. La Salle. Wabash 5000.

BUSINESS CHANCES.

BRASS, BRONZE AND ALUMINUM FOUNdry—For sale—Old established business; cheap for quick sale; have to leave city. Address J 506, Tribune.

BRASS SHOP—$250. CALL SUNDAY, 1 TO 5. 1446 S. Wabash. Gr. Pk. 1

CAFETERIA RESTAURANT AND BAR; quiet Room—Next door to new connected with a 300 room hotel in an Illinois city of 40,000. Intention of Dixie Highway and Ocean to Ocean trail; 5 year lease on three story building at very reasonable rent. Cafeteria on ground floor; dining room and banquet room on second floor. First class equipment, dual grade business that cost $45,000. For particulars, terms, reason for selling. Address C H 38, Tribune.

CAFETERIA—I HAVE THE BEST PAYING small cafeteria on the North Side. Must sell at once. Doing $4,500 monthly business. This is a real bargain. Address A O 179, Tribune.

CAFETERIA—ONLY $2,000 CASH; NEW, modern equip.; live district, nr. State and 47th-st.; paying business; great bargain. CROWE BROS. & CO., Dearborn and Chicago.

CAFETERIA.

Well equipped; good lease; near Polk and Wells-st.; $6,000. Ardmore 2727.

CAFETERIA—GOOD FOR COUPLE, WILL consider; near house; owner cooks; long lease; no brokers. Address X 182, Tribune.

CAFE—SALE OR RENT; KIT. FULLY EQP. Apt. hotel. Reas. rent, 1648 Lunt.

CANDY FACTORY

For Sale—Or will rent equipment and good floor space; steam and gas furnaces for cooking. Ball heaters. Slabs, dipping tables, etc. For details address A J 156, Tribune.

CANDY FACTORY.

Choice location, sell cheap, must be sold at once. 1446 Irving Park Blvd., Belmont 6338.

Candy, Ice Cream, Popcorn.

doing good business. 361 E. 47th-st.

CANDY, SCHOOL SUPPLIES, FANCY GDS. —Across from 3 schools; will sell reasonable. 1243 CHWANDOWSKI, 1945 W. 48th-st., near Robey-st.

CANDY SHOP FOR SALE—EST. 25 YEARS; doing $2,500 monthly; sacrifice, act quick, no dealers; must be to theater seating 2,500; 1233 N. Clark-st. Superior 0787.

CANDY FACTORY FOR SALE OR RENT—Capacity 2,000 pounds daily; reasonable terms. Address O 152, Tribune.

CANDY SHOP, ETC.—LONG ESTABLISHED trade; good location North Side; selling ill health. Address T Y 539, Tribune.

CANDY, CIGARS, NOTIONS, STATIONARY—Good location. 2 L. rooms; rent, $35. Must sell. Only $475. 1516 Clybourn.

CANDY, CIGARS, CIGARETTES, SODA FOUNtain; magazines, school supplies. 3601½ N. Robey-st.

CANDY, CIGAR AND CIGARET STORE—Ice cream, notions, school supplies; 3 living rms.; rent $40; lease. 2952 Dawson.

CANDY, CIGAR AND NOTION STORE—GOOD bus.; liv. rms.; long lease. 4822 Division-st.

CANDY STORE—WITH PROPERTY; NICE loc.; $401 W. 22d-pl., corner 54th-av.

CANDY, CIGARS, MAGAZINES—$450 CASH; stm. ht., liv. rms.; rent $55. 449 W. 79th.

CAPITAL—HALF INTEREST IN $3,000 BEsellon proposition; will stand investigation; profits $7,500; $1,200 required. CALDERON CO., 12 S. Jefferson-st.

CHECK PROTECTOR, FOUR PENS BELOW cost; $2,500 cash required. No brokers. If interested call up for appointment. Dearborn 4076.

DRUG STORE—1365 N. WELLS, NR. LINC. Park; good bus.; leaving Chicago; sac., quick sale. Armore 9050.

DRUG STORE—NR. WILSON AND BDWY.; corner; long lease; invoice $6,500; will sell W.B. 8532. JOHN KRONE, 2?0 S. State-st.

DRUG STORE — BUSY CORNER, ¼ BLK. L. sta.; long lease; rent reas.; must sell. 4863 N. Ridge.

DRUG STORE — SO. SIDE; RENT $90; sales $50; no liquor; quick sale; $7,500. Address S 328, Tribune.

DRUG STORE—BARGAIN, $2,500; OWNER not pharmacist; must sell. 936 W. Madison-st.

DRUG STORE—EARNS $12,000 YR.; SNAP; no brokers. Address S 107, Tribune.

DRUG STORE—PROM. TRANS. COR.; N. W. except; barg. Address T 363, Tribune.

DRY GOODS—SUBURBAN.

Because of lack of capital, owner must give up good lease and chance for large volume of business. No agents. Address A Y 158, Tribune.

DRY GOODS, ETC.—SO. CHICAGO; GOOD clean stock and fix.; rent $75—includes 3 rooms and bath; price only $2,200. ONE OF 300 GUARANTEED BUSINESS OPENINGS. INC. Suite 156, 29 S. La Salle.

DRY GOODS STORE—FOR SALE—NORTH Side; estab. 20 yrs.; store 50x110; $25,000 stock; will reduce to suit purchaser. Tribune.

DRY GOODS STORE—FOR SALE—GOOD LOcation, 6532 Cottage Grove.

DRY GOODS STORE—EST. 15 YRS.; WILL sacrifice. 2?0 Goodbue, nr. Ogden.

ELEC. REPAIR SHOP—GOOD STOCK AND mach. Address A F 111, Tribune.

FACTORIES AND PLANTS—WOOD, FOUNdry, machine.
INDUSTRIAL LOCATING CO.
1206 Tribune Building.

FILLING STATION — GASOLINE DRIVE-in, on busy cor., cheap for cash. Owner going into other line of bus. Wm. Kanowsky 1454.

FLOWER SHOP — BUSY SEASON JUST starting; good location, 5051 N. Chicago-av. FLOWER SHOP—RENT $30. ON SIDE; cheap. Address B B 185, Tribune.

Ford Garage for Sale—120 Car truck and tractor contract; doing good business; selling account ill health; no trades. Wm. Cassens, Golden, Ill.

FOUNDRY—GRAY IRON FOUNDRY AND machine shop for sale. Within 30 miles of Chicago. Brick buildings, private switch. Priced very reasonable for quick sale. Address C B 37, Tribune.

FRUIT-VEGETABLE MARKET—WELL established; high class trade; heart of Austin's business district; will sacrifice for cash. Austin 2287.

FRUIT STORE—MUST SELL WITHIN 3 days; sacrifice; going good business. Cheap rent. 3713 W. Roosevelt-rd.

FRUIT-VEGETABLE STORE—WELL ESTAB., IN sweetest suburb; doing good bus.; selling reas. 2707 S. Springfield-av., Chicago.

FRUIT AND VEGETABLE MARKET—ESTablished 11 yrs.; most prominent location; bargain; only one dealer. Buckingham 3026.

FRUIT, VEG. STORE; GOOD BUSINESS. 4235 N. Madison-st.

FURNISHINGS AND HAT DEPT. FOR SALE—Will sell or trade in connection with the great tailoring firm in one of the best cities in the middle west. Pop. 60,000. Location is the best on the bus district. Stock and fixtures all new. Rent and overhead very low. Reason for selling, dissatisfied partners. Write for further information. Address C B 17, Tribune.

FURNITURE BUSINESS (RETAIL); CASH and credit. Estab. 20 yrs.; 2 floor store; large factory attached; $100,000 CAPITAL BEHIND; TRIPLED; stock $30,000; accounts $25,000; partners disagree; sacrifice $40,000. ASSOCIATED BROKERS, INC. 29 S. La Salle.

GARAGE—150 CAR, S. BUSINESS FOR 3 men; price $12,000, including security. Garage, 50 car, N. W. side; downtown, business and building. Terms.
Garage, 35 car, business with building. Garage, 30 car, terms or cash.
Garage 100x125, new, $65,000; terms.
F. J. MANUSOS, 160 N. LA SALLE-ST.

GARAGE — 96 CAR, PROPERTY AND business; 10 years' lease; will consider trade. Garage—100 car, north, $10,000 cash. Garage—100 car, N. W., $7,000 cash. Pyramid, proposition and business, see J. S. LEMON, 35 S. Dearborn.

GARAGE NORTH.

150x125; 10 year lease to responsible tenant.
STEINBACH & CO.

Graceland 0632. Lincoln and Cornelia.

GARAGE—BEAUTIFUL SALESROOM AND offices; 100x160 ft. Exceptional value; good location. Long lease to responsible party. 4000 Indiana-av.

GARAGE BUSINESS, 40 CARS, GOOD FOR 2 men, cheap rent, deal includes 3 cars, 1 truck; will sacrifice soon, sickness. 2207 Lake-av., Wilmette.

GARAGES—60 TO 200 CARS, WITH OR without property, all parts of city.
FITZPATRICK 105 NO. CLARK-ST.

GARAGE—30 CAR; SELL OR RENT, OR sell prop. or make prop. trade; partners do not agree. Call Rockwell 8906.

GARAGE-GAS STA.-TRACT. HOME. ROAD house and lunch room; inc. $5,000 per day required. Address X 847, Tribune.

GARAGE—40 CAR, ON CAR LINE SECTION; big repair business; est. trade; real bargain. Owner gives up business. Call Sunday.

GARAGE—100 CARS, GD. LOC. BARG. Al Weiss, 1?3 W. Washington. Mid. 0020.

GARAGE, 123D-ST. AND WESTERN-AV., Blue Island. Cheap.

GARAGE—150 CAR, JUST COMPLETED, LOcated 1031 S. Western-av. Seeley 4461.

GARAGE—85 CAR, FOR SALE BY OWNER. Call all day Sunday. Sunnyside 2777.

GARAGES—TWO; 45 AND 90 CARS; NO brokers. Address T 504, Tribune.

GAS STATION — INCLUDING PROPERTY and all equipment, for quick sale; $35,000; prop. alone worth amount asked; improvements on property cost $9,000; this is one of the finest gas stations in Chicago. Address X E 330, Tribune.

GAS STATION SITE.

Grand-av. and Laramie-st.; have plenty cement; ready to build. See Goldman, 3208 W. Grand-av.

GENTS' FURNISHINGS, DRY GOODS AND clothing business on Chicago-av., near Western, corner for sale; excellent for man, herder. $15,000. UNION EXCHANGE, West Chicago-av. Brunswick 7590.

GAS STATION.

I must sell my gas sta. today at a bargain. Call Englewood 5800.

GAS AND TIRE BUSINESS—FOR SALE. Or will exchg. as 1st payment for home. Cor. of 60th. 3815 Green-view. Gre. 1210.

GROCERY AND MARKET — DOING GOOD business; cashier. Calumet 4489.

GROCERY AND MARKET FOR SALE—30 Shore district; cash business; corner; neighborhood; picked right. Harrison 0740.

GROCERY, CREAM, CIGARS—COR. STORE. $2,700. W. Madison-st. Aus. 1576.

GROCERY FOR SALE—DOING GOOD business; corner 75th and Indiana.

GROCERY AND DELICATESSEN — ED brokers. 4265 Montrose-av.

BUSINESS CHANCES.

GROCERY STORES. MEAT MARKETS. DELICATESSEN.

GROCERY AND MARKET (2 Stds.); owner $6,000 doing cash biz.; $12,000. Many other high grade and reasonable lines. NO OTHER GENUINE PLACES [city and country].

MEAT MARKETS—10 Strictly plums — REAL BUYS stand any investigation; prices $1,000 to $25,000. Address S 328, Tribune.
DELICATESSEN — GROCERY — MEAT MARKETS. ALL BARGAINS [Belmont-av. 47th-st.]. $1,000 cash; owner; Saturday and Sunday. GENUINE CHRIS-CRAFT BOATS FOR PRICES. Must be sold this week.
ALTHOFER BROS.
TO BUY OR SELL PLACES OF THIS KIND, SEE US.
ASSOCIATED BROKERS, Inc.
29 S. La Salle. Dear. 3132.

GROCERY AND MARKET.

North corner loc.; doing $4,000 mo.; 4½ ton Ford; ice machine, up to date fixtures; will stand investigation. Keystone 0904. Call today.

GROCERY AND MARKET.

Owner in hospital, must sell immediately. An old established business in a live district. 1?0 No. Cope. TAKEN A CO., 6943 Stony Island-av.

GROCERY — OLD ESTABLISHED; BEST stand on North Side, doing $1,300 weekly cash business; ¼ in fruit and vegetables; $7,000 handles all; sickness compels my closing; cannot be sold this week; no store. See D. BECKER, 950 Fulton Market.

GROCERY AND MARKET.

Exclusive N. Shore loc., doing bur. bus.; no opposition; rent $225; good lease; comm. stock and equip.; price $12,000, part time. EDWARDS & CO., 64 W. Adams.

GROCERY AND MARKET—OLD ESTABlished, on corner, West Side, near Garfield Park; cheap rent; retiring. Address X 162, Tribune.

GROCERY AND MEAT MARKET—POSItively a bargain; business established 20 yrs.; best Diversey and Fullerton; very low rent; $3,500 down will handle. Lincoln 7971.

GROCERY AND MARKET FOR SALE—BEST part of Austin; want to retire and will give fixtures, lease, store, etc. room flat. Address O 117, Tribune.

GROCERY-MEAT MARKET.

Small down payment, or rent store and fixtures Ph. Victory 1126.

GROCERY AND MEAT MARKET—THIS IS the store you want when you see the location forced to sell 3131 S. Charles-rd., Bellewood, Ill.

GROCERS, NOTICE—EGG AND CHICKEN route, paying bus., buying from farmer and selling retail. Beach Poultry Farm, Waukegan, Ill.

GRO. AND FRUIT MRKT.—FOR SALE—IN busy location, doing good bus. The General Food Mkt., 441 E. 51st-st. Douglas 7386.

GROCERY AND MARKET—GOOD STAND; reason for selling, other business. 1301 E. 55th-st.

HARDWARE, ETC. ELECTRICAL BUSINESS.

HARDWARE, VARIETY, ETC. [W. Mad.]; no opposition; estab. 10 years; nice, stanle stock; GOOD MONEYMAKER; $8,900, terms. FARM OPENS SOON; $3,000 cash; will sac. to $12,000. STAND INVESTIGATION. Prices and terms right.
ASSOCIATED BUSINESS Retail Store — Everything electrical, contracting, repairs, etc., estab. 26 yrs.; SPLENDID paying business, $9,000. Terms.
ELECTRIC SHOP [N. Side] no competition; nice, staple stock; MONEYMAKER; $3,000 cash; will stand investigation.

WE SELL ALL BUSINESSES.

WE CAN SELL ANY GOOD BUSINESS on 5% commission if your price is right. OUR ADVERTISEMENTS REACH BUYERS from all points. FREE SERVICE. WE WILL STAND BACK of you with us at once. BUYERS COMING IN. NOTE NEW ADDRESS AND TELEPHONE.
ASSOCIATED BROKERS, Inc.
29 S. La Salle. Dear. 3132.

HARDWARE STORE — OLD ESTAB. BIG money maker; invoices over $10,000; low rent; long lease; desired. $5,000, incl. fix. shop. 2538 Lincoln.

HARDWARE, PAINT, HOUSEHOLD FURnishings and janitor supplies; good location; cheap rent. Address S 317, Tribune.

HARDWARE, IMPLEMENT AND LUMBER. Sell or trade. Price, $40,000. Small ill. Call on Glerson, Colfax, Ill.

HAULING—CHANCE OF SIGHTTIME TO GO into motor dump truck hauling; will sell nearly new Mack truck with steady contract; part cash, balance paid out of earnings. See it now. 3400 Cermak-rd.

HEALTH INSTITUTE, MASSAGE, ETC.—Mansfield 7751 or Columbus 5101.

HOP AND MALT STORE—FOR SALE—Cheap. Phone Lake View 7758.

HOTEL.
IMPORTANT
NEW HOTEL.
ELEGANTLY FURNISHED.

Will net you $24,000 per year. 50 kitchenette apartments. Exquisitely furnished. Just equipped by Mandel Bros. in remodeling a low flat into better quality. New building, specially designed, beautiful lobby; ideal location, Sheridan-rd. district, 4-5 Side, near L's, best transportation. Now leased to responsible guests. Save $2,000 a year in rent. Have offered $24,000 a year for the next 10 years. $35,000 cash required. For complete details apply to
BLOCK LABORATORIES,
222 E. ONTARIO,
PHONE SUPERIOR 7171.

HOTEL—50 RMS.; N. CAR LINE; LSE. 10 yrs.; over-night business; a bargain for any one's money; will stand investigation.

Hotel—Fireproof, modern, elevator, lobby; in-a-Door beds, etc.; exc. N. Side loc.; 30-year lease; 10 yr. lse.; $5 rms.; will net $12,000 to $15,000 a yr.; priced right.

Hotel—S. S., 46 rms.; r. $275; inc. $650; lse. 4½ yrs.; price $9,000; terms. half cash.

Hotel—S. S., 43 rms.; rent $250; l. 10 yr.; will net $6,000. $1,000 cash.
COMMERCIAL SALES AND REALTY CO.
First National Bank Bldg., Room 1148.

HOTELS FOR SALE—
800 rooms, 5 miles distance, North; rent reasonable; clears $20,000 annually.
130 rooms, S. S.; high class location, restaurant established; $100,000 CASH REQUIRED.
80 rms. European; Hyde Pk. Money maker.
S. M. BUDLONG, 52 W. WASHINGTON-ST.

HOTEL APT.—81 R.; EXCLUSIVE N. S.; ALL outside baths; oriental decorations; finished French style; elaborate furnish; most magnificent in Chgo.; rent $1,500 mo.; 10 yr. lse.; for quick $15,000 cash; must sell at once; fine reason; offer; barg.
C. E. RAYMOND & CO., 127 N. DEARBORN.

HOTEL—OPP. KY. DEPOT AND ON HUGE TRAFFIC CORNER. All rms. on one floor. Rt. $300. STEAM PRIS. 10 yr. lease. Income $900 mo. $3,000 cash req. Also other bargains on easy terms.
P. B. BLOCK & CO.,
800 N. Clark-st. Rm. 316. Superior 1072.

HOTEL—WILL LEASE FURNISHED OR sell furniture and give 10 year lease; may new and beautifully furnished 80 room hotel; $5,000 cash required to reliable party. Address T 548, Tribune.

HOTEL—FOR SALE—SHERIDAN-RD. 4550, Harding Hotel; bars.; 56 rms.; wallbeds; r. w. sl. rms.; 13 baths; $1,500; pr. $15,000; cash $5,000; must sell; owner in Calif.

HOTEL—EUROPEAN, 90 ROOMS, LOCATED in busy Illinois city of 60,000; clearing $750 monthly; price $16,500 if sold soon.
P. H. REED & CO., 127 N. Dearborn-st.

HOTEL—SELL OR TRADE 20 RMS., ONLY hotel, County seat, Ill. Price $40,000. Mtg. $20,000. Will clear. Keline, Ill.

HOTEL—31 RMS.; PROPRIETOR LEAVING for Europe; 1 blk. from Union sta.; big bargain for quick sale. 608 W. Adams-st.

HOTEL—FOR SALE—37 ROOMS; ALSO ON 5-flat; fully furnished; good condition; 10 yr. lease for $300 rent; free heat. Midway 3356.

HOTEL FOR SALE—38 ROOM HOTEL, ALL modern. In Aberdeen, Ill., write Lon E. Lona, Aberdeen, Ill.

HOTEL—42 RMS.; BEST LOC.; RENT $333; inc. $1,250; reasonable; no agents. Address C 127, Tribune.

HOTEL—NW.; 91 ROOMS; SPLENDID NO. Side location; making money. Address X 162, Tribune.

HOTEL—FOR SALE—31 FLOOR; FURNITURE included; 1031 S. Western-av. Seeley 4461.

GARAGE—85 CAR, FOR SALE BY OWNER. Call all day Sunday. Sunnyside 2777.

GARAGES—TWO; 45 AND 90 CARS; NO brokers. Address T 504, Tribune.

GAS STATION — INCLUDING PROPERTY and all equipment, for quick sale; $35,000; prop. alone worth amount asked; improvements on property cost $9,000; this is one of the finest gas stations in Chicago. Address X E 330, Tribune.

GAS STATION SITE.

Grand-av. and Laramie-st.; have plenty cement; ready to build. See Goldman, 3208 W. Grand-av.

GENTS' FURNISHINGS, DRY GOODS AND clothing business on Chicago-av., near Western, corner for sale; excellent for man, herder. $15,000. UNION EXCHANGE, West Chicago-av. Brunswick 7590.

GAS STATION.

I must sell my gas sta. today at a bargain. Call Englewood 5800.

GAS AND TIRE BUSINESS—FOR SALE. Or will exchg. as 1st payment for home. Cor. of 60th. 3815 Greenview. Gre. 1210.

GROCERY AND MARKET — DOING GOOD business; cashier. Calumet 4489.

GROCERY AND MARKET FOR SALE—30 Shore district; cash business; corner; neighborhood; picked right. Harrison 0740.

GROC., CREAM, CIGARS—COR. STORE. $2,700. W. Madison-st. Aus. 1576.

GROCERY FOR SALE—DOING GOOD business; corner 75th and Indiana.

GROCERY AND DELICATESSEN — ED brokers. 4265 Montrose-av.

BUSINESS CHANCES.

LAUNDRY, WET WORK,

with laundry and dryer; only laundry in town of 3,000. Inq. Tuesday, 1?1 E. Joliet-av., Joliet, Ill. Phone 913 Lemont-av., Ft. Lee Phone 2503.

LIGHTING FIXTURE.

MANUFACTURING BUSINESS.
Near Chicago; old estab. and concern, in sound condition; owner wishes to get in touch with responsible men who have established retail grocery trade; will deliver $10,000 and will finance 100 miles; attractive proposition to offer. Address X 390, Tribune.

MANUFACTURING BUSINESS FOR SALE—Old estab. Springfield, Ill. Auto parts; metal goods; will sell 40% profit and up; fine new building; $45,000 cash; good reasons for selling. Address C 9, Tribune.

MANUFACTURERS AGENTS—WE ESTB. sales force wants fast selling articles; com. basis; dept. store or elec. jobbers. Address T 536, Tribune.

MANUFACTURING PLANT, WELL ESTABlished; good chance for right party; for sale cheap. Address X 157, Tribune.

MFG. BUSINESS—DIE AND TOOL WORKS metal stamping; $4,000 cash; equip. and loop, $8,000. Address X 140, Tribune.

MEAT MARKET—WHOLESALE AND RETail; sausage machinery and ice machine; no opposition; good; long lease. Phone Irving 0962 week days.

MEAT MARKET—ALSO LINE OF FRUIT and vegetables; next door to tea store; good location; estab. 4 yr. lease; rent $620. Irving Park-blvd.

MEAT MARKET—SOUTH SIDE, EST. BUSIness; good; long lease; will sell or trade; owner seeing; seating capacity 33. Want quick cash offer.
CROWE BROS. & CO., Dearborn and Chicago.

RESTAURANT—ON PAYING BASIS; OTHER interests; must sell quick; lge. seating

REAL ESTATE NEWS

HENKEL & BEST LEASE STORE IN TRIBUNE TOWER

Plan Unusually Beautiful Retail Shop.

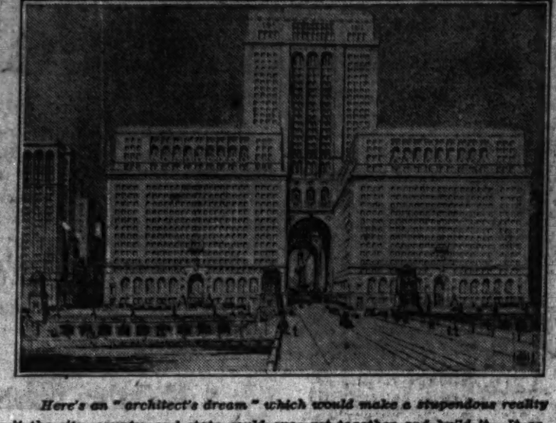
One of the most beautiful retail stores in the world is announced for The Tribune Tower by the Henkel & Best company, designers and manufacturers of lighting fixtures and lamps, who yesterday signed a lease with Holmes Onderdonk, manager of the Tower and other TRIBUNE real estate, for six years at a term rental of $73,800.

The lessees, who have been fifteen years in the Peoples Gas building, will occupy the boulevard level store just north of the main entrance to the Tower. They have two manufacturing plants on the north side and a branch office in Minneapolis.

Instead of the usual conglomeration of articles to be found in the average lighting fixture store, The Tribune Tower shop of the Henkel & Best company will resemble the lounge of an exclusive club. Only a few lighting fixtures will be on view and these will be individually shown in separate alcoves hung with luxurious drapes.

Ninety per cent of the business of this concern is making and installing fixtures in hotels, banks, clubs, theaters, etc. Some local installations have been at the Garden of Allah, Pershing Palace, Rainbo Garden, Hotel Sherman, Ambassador hotel, Sovereign hotel, etc. It has been established eighteen years. H. A. Best is president. A. A. Henkel is the other member of the firm.

Suggested City-County-State Building



Here's an "architect's dream" which would make a stupendous reality if the city, county, and state could ever get together and build it. It appears in the book on Chicago just written by Frank R. Chandler, a veteran realtor who celebrated his 84th birthday on Thursday. The volume is called "Che-Cau-Gou, a history, a romance in the evolution of a great city from the Garden of Eden to the end of the twentieth century, by Onkwe Ganiwarl."

The above "dream" is a structure to house all of the governmental departments of a future Greater Chicago. The plan consists of four great buildings, each occupying a city block, and surmounted by a fifth. The two streets intersect the group of buildings and pass through the central building in both directions. One building is assigned to city executive offices, one to county offices, one to state offices and departments, one to the police and courts, and these four crowned by the education building. The architect is Hugh M. G. Garden of Schmidt, Garden & Martin.

STRAUS WARNING STIRS OTHER BOND HOUSES TO COMMENTS ON RENTS

The statement printed in this department on Sunday by S. J. T. Straus, that rents were tumbling and apartment building should slow up for at least six months, brought in, as usual, letters from other bond houses

Lackner, Butz & Co. write that they beat Mr. Straus to it in predicting lower rents, and inclose some proofs of ads which they ran in THE TRIBUNE last July. Careful reading of the proofs show they stated that "rents are high and that a reduction is both desirable and probable," and "general conditions indicate a possible future reduction in apartment rentals," but we find no definite statement that rents already had been cut and are being cut, as flat hunters have known for several months. So that's that.



WALTER J. GREENEBAUM. (International Photo)

Walter J. Greenebaum, vice president of the Greenebaum Sons' Investment company, also was inspired by the Straus warning to write this department a lengthy epistle. He apparently hasn't heard about rents coming down, however, for he states that lower rents "would be a great benefit to tenants" and wouldn't affect bonds negotiated by conservative houses.

He adds: "It has been the policy of our house for some time to figure on a reduction of present rentals of at least 25 per cent before considering any apartment building bond issues."

He also says: "While I don't believe we'll have any large reduction in residential rentals, the gradual lowering of building costs would permit a corresponding reduction of rental income.

"Outside of one or two very active sections, the apartment building construction in Chicago has simply kept pace with the normal growth of the city."

And that also is that.

Building Permits

There were eleven building permits filed yesterday for a total of $156,600. Those for $10,000 and over were:

Montrose-av., 2940, two story brick flats; J. Schroeder, owner; B. Bruns, arch.; Gleixner Construction company, mason and carp. $24,000

Sixty-third-st., W. 1547-49, two story brick stores and flats; W. Kontos, owner; Oldefest-Williams, archs.; Anderson-Winblad, mason 50,000

Sixty-third-st., W. 3432, two story brick store and flat; O. Westberg, owner, mason, and carp.; W. H. Lautz, arch. 18,000

Augusta-st., 4008-08, two story brick apartment; O. Thompson, owner and carp.; G. R. Pearson, arch. 25,000

DEARBORN CLUB TO BE CALLED "THE CLARIDGE"

13 Story Building to Be Made Hotel.

North Dearborn street is to have a new exclusive hotel, to be called "The Claridge," as a result of H. E. Rice Sr. and Harry E. Rice Jr., who operate the Pershing hotel on Cottage Grove, leasing the thirteen story building at 1242-44 Dearborn for fifteen years at a term rental reported to be $2,135,000.

The building, a new one, was built by Otto A. Altschul, the lessor in the present deal, and contains 300 rooms. It has a swimming tank, a gymnasium, hand ball court, roque court, billiard room, tea shop, dining room, and lounge. It was originally intended to be operated as a bachelor hotel and was called "The Dearborn club."

The Claridge Hotel corporation will operate the newly christened Claridge. The building stands on a 50x150 lot. Theodore W. May of William C. Regelin's office represented the lessees and F. L. Fifer the lessor.

President Zander Urges Attendance at Galesburg

Anticipating legislative activity at Springfield during the coming winter, both for and against realtors, President Henry G. Zander has sent out letters to members of the Chicago Real Estate board urging them to attend the coming state convention at Galesburg next week. Plans for the protection of realty interests at the state capital will be made at the gathering of the state real estate boards.

Offers $500 Prize for Neighborhood Service

In connection with the Five Minute Speech contest for the Lonnquist cup at the coming banquet of the Chicago Real Estate board, Axel Lonnquist, donor of the cup, announces an additional prize of $500 to be awarded to the institution or organization in the winning district which has been of most service to its community during the year. The award will be made by a committee to be announced later.

WEST ERIE STREET LEASE.

Nathan K. Arinoff has bought the three story building, 75x100, at 350 West Erie, from the War Savings Spring company, for a reported $35,000, and will remodel it at an expense of $50,000 and occupy it with his book shop bindery. Paul C. Loeber & Co. were brokers.

$160,000 GROVE DEAL.

The sixty-four flats at 3527-35 Cottage Grove were sold by Robert H. Fleming to Moses Samuel for an indicated $160,000. A. I. Schwerdlin was attorney.

LEASES HOTEL MELBOURNE.

Harry Winder has leased the Hotel Melbourne at 4025 North Racine for ten years at a reported term rental of $255,000. Francis Johnson was broker.

New Books by Realtors



FRANK R. CHANDLER.

Frank Randolph Chandler, one of the charter members of the Chicago Real Estate board and a founder of the realty firm of Chandler, Hildreth & Co., celebrated his eighty-fourth birthday on Thursday by getting the first copy of his new book on "Che-Cau-Gou" from the printers. The brown leather binding is emblazoned with a brilliant red and gold strip bearing the letters "Ganinwari's Chicago."

The book, which he dedicated to the Chicago Historical society, is divided into four parts: Prehistoric, Discovery of America, The Founding of a City and Her Magical Growth, Anno Domini 2000, Contrasts and Predictions. It has a number of brief biographies of famous Chicagoans and is rich in local historical lore and is illustrated.

"How to Make Money in Real Estate" is the alluring title to the latest work from the pen of Stanley L. McMichael of Cleveland, Ohio. Out of his own experience the author gives concrete advice on speculating in land. One chapter is devoted to "Periods of Inflation and Depression." Some of the other chapters are: "How You Can Lose Money in Real Estate;" "Investing in Vacant Lots;" "When and How to Speculate;" "The Woman in Real Estate;" "Real Estate as a Career."



STANLEY McMICHAEL.

The third volume in the standard course in real estate outlined by the joint commission representing the National Association of Real Estate Boards, the United Y. M. C. A. schools and the Institute for Research in Land Economics and Public Utilities, has just been published by McMillan. It is called "The Appraisal of Real Estate" and is by Frederick M. Babcock, a Chicago realtor. The preface states that very little literature has appeared which covers the scientific field, and the present volume is "presented in an effort to clarify thought in connection with appraisal procedure."

BOUL MICH OIL LEASE.

The Cosden company has rented 2,500 sq. ft. in the Blum building, 624 South Michigan, for five years. Chester Tweddle was broker for all parties. The Cosden company recently bought the Taxman Refining company. Later the Taxman local offices in the Lake View building and the Kansas City offices of that company will be moved to the Blum building.

TO BUILD ON SOUTH SIDE CORNER.

Oscar Geis has bought the northeast corner of 71st and Constance at a reported $62,000, and contemplates erecting a combination store, apartment and garage building. Hefter, Wells and Beatty will manage the property.

SAFES.

SAFES—
200 safes specially priced, including some exceptionally good bargains in second hand safes and cabinets.
HOWE SCALE CO., 1126-30 S. Wabash-av.

SAFES AND VAULT DOORS, ALL DESCRIPTIONS; best values, lowest prices.
KELSAFE SAFE CO., 317 W. Lake-st.

LARGE STOCK SECOND HAND SAFES AND vault doors for sale; distract heavy. Herring-Hall-Marvin Safe Co., 223-225 W. Lake.

FOR SALE—SLIGHTLY USED SAFE; BARGAIN for cash. Phone Beehey 4000.

LIGHT & HEAVY MANUFACTURING.

MR. INVENTOR,
We develop your ideas, make your model and do your manufacturing. AUSTIN ACCESSORY MFG. CO., 643 N. Parkside-av., Chicago.

VALVES OF ALL KINDS. SPECIAL OIL burner valves. G. & G. BRASS MFG. CO., 6024 S. State-st. Wentworth 4095.

PATENTS—PATENT ATTORNEYS.

VICTOR J. EVANS & CO.
PATENTS, TRADE-MARKS, COPYRIGHTS.
CHICAGO OFFICE, 1114 TACOMA BLDG.
Main office, 70 9th-st., Washington, D. C.
PATENTS, TRADE-MARKS, COPYRIGHTS.
L. E. STEVENS & CO., 53 W. Jackson-blvd., Tel. Har. 1764. Main office, Washington.

ELECTRIC FIXTURES.

ELECTRIC WAFFLE SHOP SIGN; FAN and heater; for store. Harrison 8810.

"Standard" PLUMBING FIXTURES

The plumbing equipment of Hotel Aragon is completely "Standard"—Nickeled Brass Fixtures as well as Plumbing Fixtures.

When the builders of this hotel selected complete "Standard" plumbing equipment for this building, they had in mind the longer term of service and satisfactory performance that a complete "Standard" equipment gives.

"Standard" Nickeled Brass Fixtures are made for use with "Standard" Plumbing Fixtures and when used together—as they should be—prevent the dissatisfaction which may arise when "Standard" Plumbing Fixtures are equipped with inferior brass fittings.

A complete display of "Standard" Plumbing Fixtures, each equipped with the correct "Standard" Nickeled Brass Fixtures, is a permanent feature of the Chicago "Standard" Showroom. Use this display when selecting effective plumbing fixtures. Look for the name "Standard" cast or stamped on each Nickeled Brass Fixture.

Standard Sanitary Mfg. Co.
Chicago Showroom
900 So. Michigan Ave.

HOTEL ARAGON
5401 Cornell Ave.
Owner
A. Irving Jordon
Architect
John Archibald Armstrong
Plumbing Contractors
Nilson Bros.

184 of these "Standard" Pop-Up Wastes are part of the Plumbing Equipment of this Building.

CLOTHING, FURS, ETC.

SYLVIA'S FUR SHOP, 5 S. WABASH-AV. 414 Mallers Bldg., Dearborn 6722. SPECIAL this week: Hudson seal coats, $150; dark Hudson seal coats, $120; northern seal coats, $85; 50 caracul jacquettes, all shades, close out, $39.75; 50 caracul jacquettes, $60; seals coat, $75; seal collar, $10; mink set, $30; recut your old furs into jacquettes, $35. Investigate. We are closing out a large stock of cloth coats at cost. Charge accounts. WORK CALLED FOR.

BUY YOUR FURS AT THE FACTORY AND save 25% to 35%; credit extended to responsible people. Northern seal coats, $95; Caracul jackets, $75; Coats, $110. Remodeling and remodeling at cut prices. Cloth coats cleaned, relined and fur collar put on. STUHLMAN'S Fur Factory, 9th floor Conway Bldg. (Masonic Temple). Please bring this ad with you.

BEAU. HUDSON SEAL COAT, SIZE 44-46; length 48; large marten shawl collar and cuffs; also gentleman's heavy mixed gray overcoat; size 42; all practically new. Mrs. Forbes, 4518 Clarendon-av.

HIGH GRADE BEAUTIFUL BLACK RUSsian caracul coat, lynx collar and cuffs; size 40; practically new; reas.; also beautiful brown duvetyn suit, Hudson bay beaver trim; worn only few times. Sunnyside 3815.

FURS REMODELED THE WAY YOU WANT —Coats cleaned, glazed, and relined; $20 only. WORK CALLED FOR.
BLUMENFIELD'S FUR SHOP,
204 State-Lake Bldg. Dearborn 1255.

FINE FURS AND MILLINERY, MANUFACturers' samples, best grades, below loop prices; fur coats, $65 up. MORELLE, 801 S. 63d-st. Midway 2790.

NEW PEARL GRAY AMER. BROADTAIL jr. coat, wrap around style, size 36, platinum fox collar and cuffs, $250. 7324 Indiana-av. Stewart 1154.

FOR SALE — COATEE, SEAL, MINK trimmed, size 44, for afternoon and evening gowns; also 40 to 42, like new. 6719 Ridgeland-av., 3d apt. Phone Midway 3236.

HUDSON SEAL JACKET, MARTEN COLlar and cuffs, size 38; very reasonable. Call Sunday or evening. Y.O.S.T. 4753 N. Rockwell.

FUR COATS CLEANED, GLAZED AND RElined, $15; repairing and remodeling at off season prices. Storage. Open eves. PETRIN FUR SHOP, 5115 Michigan. Drexel 1736.

ALMOST NEW SEAL AND BEIGE SQR., $125; jacket, $30; bronze cur. fox trim, $125. Exchange Shop, 4706 Grand-blvd. Open 9-9.

FUR EXCHANGE—2D FL., MICHIGAN HOtel, 55th and Mich.; sleg. seal coat, almost new, $85; beaut. mink trim, $95; caracul, fox trim, $150. Old furs in trade. Op. 9-9.

WE REPAIR, REMODEL, AND EXCHANGE old and new fur coats, relined, cind., $20. Exchange Shop, 4706 Grand-blvd. Bra. 3373.

NOW IS YOUR CHANCE TO BUY AT A price; new mink, Hud. seal long and short coats, 4834 S. Michigan. Ken. 5111.

FOR SALE—LRG. FLAT FOX FUR, WORN once; $150 value. Will sell for $75. Johnson, 4449½ N. Robey-st.

BEAUTIFUL SEAL SKIN COAT, SQUIRREL trimmed; perfect condition. Also caracul jacket. Edgewater 2883.

BEAUTIFUL STONE MARTEN COATEE, knee length, 23 skins, size 34 or 36, cheap. SCHAUB, 4742 Greenwood-av., 2d.

FOUR HUNDRED DOLLAR HUDSON FUR coat, like new condition, will sell for $125. Phone Sheldrake 5830.

BEAUT. EMB. COAT DRESS, FUR COLL. $35; camel's hair coat, $30; long marten stole, $60; like new. 4550 Drexel-blvd.

NEW STYLE HUDSON SEAL COAT; KOLINsky collar and cuffs; a real bargain. Fairfax 5473.

WANTED—LADIES' LONG COAT, FUR COLlar, cuffs, size 40-42; give price, size, description. Address T 385, Tribune.

BEAUT. FOX FUR CAPE, SQUIRREL COLlar; blue suit. Hud. seal coat, all size 36. SHEA, 541 Wellington. Buck. 0268.

EVENING GOWN, PARIS MOD., PEACOCK blue, 38, beaded georgette. $50. Edgr. 1424, Apt. 207.

HUDSON SEAL, SKUNK COLLAR AND cuffs; worn 3 times. $150. R. Price. 3761 Lake Park. Oakland 6242.

WOMAN'S WHOLE LENGTH MUSKRAT coat, orig. price $300; man's muskrat lined coat, orig. $400; cheap. Midway 9217.

EASTERN MINK AND HUDSON SEAL, real chinchilla collar, exquisite, sizes 38 and 40, worn once. Univ. 9146.

LADY'S BLUE SUIT, BROWN SUIT, EVEning dress, street dress, size 40; reas. Sheldrake 1464.

RIDING HABIT AND DRESSES, SIZE 34, also coat and dresses, size 38; good cond. Lincoln 2640.

TUXEDO SUIT, LIKE NEW; ALSO FROCK suit, size 42; other business suits, shirts, underwear, etc. Hyde Park 8379.

COAT, BEAU, BLUE SIBERIAN SQUIRREL, worn few times; full length; size 16; reas. 1837 Fargo-av., Apt. 3-D. Call Sun. and eves.

GENTLEMEN'S SAMPLE LINE OF FUR coats, jackets and cloth coats; also 250 dresses at less than wholesale. 305 S. Market.

24 SAMPLE OVERCOATS, ALL WOOL, late styles, $16.75; also 15 men's suits, $14.75. 1108 E. Dearborn-pkwy. 2d floor.

BEAU. HUDSON SEAL COAT, EXCEPTIONally good cond., size 36, length 36, reasonable for quick sale. Drexel 0097.

SLIGHTLY USED LONG ALASKA SEAL coat, fox marten collar and cuffs; size 38. Reas. Rogers Park 2698.

SUPERB BLUE FISHER SCARF, PERFECT condition, fraction of cost. Phone Bittersweet 1786 after 5.

FOR SALE—MISSES' BLUE VELOUR SUIT with genuine beaver collar $8, and three dresses, size 34. 6970 Greenview.

BARGAIN—HUDSON SEAL COAT, 45 IN. long, Marten collar and border, $75. 5616 N. Ashland 2d. Sunnyside 4345.

2 HIGH GRADE FUR TRIMMED WINTER coats, good style, almost new, size 18 or 38. Phone mornings Ravenswood 1743.

FUR-CARACUL JACQUETTE, ALSO AFTERnoon and evening dresses, size 16-18; reas. Ph. Rogers Park 1613.

TAN AND BROWN BEAUT. SPOTTED 45 in. muskrat coat, size 40, good cond., $50. 5329 N. Kenmore-av. Austin 0353.

SIZE 18 AFTERNOON AND EVENING dresses; good condition. 506 Aldine-av., Jacobs.

2 CHILD'S MUSKRAT COATS, SIZES 10 and 12; also ermine jacket, practically new. 506 Aldine-av., Jacobs.

3 BEAUTIFUL DRESSES NEVER WORN; excellent quality, will exchange for furs or furniture. Atlantic 7380.

FOR SALE—REAL HUDSON SEAL COAT, size 38, marten trim, full length; like new; reasonable. 4314 Sheridan-rd., apt. 202.

CARACUL JACQ., HUD. SABLE TRIM; cloth to match; fur trim; eve. dress; all perf. cond.; reas. Dorchester 9851.

FOR SALE — BEAUTIFUL SEAL COAT; also nutria jacket; very cheap. 4631-A Lake-av., 2d apt. Atlantic 3054.

FOR SALE—GRAY BROADTAIL COAT, SEAL trim, three-quarter length; good cond.; $50. Ardmore 2000, Room 158.

MINK WRAP, ALSO GENUINE CAMEL'S hair polo coat with beaver collar, very reasonable; no dealers. 4025 Ellis, Apt. B.

BLACK MARVELLA COAT, SQUIRREL COLlar, $20; navy blue tricot dress, $12; navy blue suit, $10; all size 36. Sunny 5139.

ONE PIECE DRESSES, LIKE NEW; BLUE beaded georgette navy blue tailored suit, flannel; others reas. Atlantic 3889.

FOR SALE — KOLINSKY WRAP, GOOD cond., bargain. Graceland 3066.

MOLE WRAP, SQUIRREL TRIM; REASONable. Wellington 1612.

3 MEN'S SUITS, LIKE NEW, SIZE 46; COST $125 each. Bargain. Sheldrake 1464.

2 SUITS, FUR TRIM, COAT AND DRESS, 34-40. Ph. Rogers Park 3879. Reas.

SEAL COAT, FULL LENGTH, EXCELLENT cond., real bargain. Ardmore 1483.

CARACUL COAT; FUR TRIM; FOR SALE cheap. After 6:30 p. m. Nevada 0562.

MARTEN CAPE, 40 INCH, VERY REASONable. Call Drexel 9575, Rm. 324.

SEAL COAT, USED 4 MOS., 1ST CLASS cond. Kolinsky trim. Nevada 0792.

MUSKRAT COAT—GOOD CONDITION; $45. Phone Humboldt 3450.

LADIES' DRESSES AND FUR CAPE, FURNITURE. Ph. Rogers Park 7763.

NEW LONG SEAL COAT, KOLINSKY COLlar and cuffs. Buckingham 1226.

ABOUT 20 HATS FOR SALE, VERY REAS.; good style; some cut of bus. Lincoln 0795.

LADIES' WEARING APPAREL, SIZE 16, reasonable. Dorchester 5435.

TUXEDO, LIKE NEW, WORN ONLY ONCE; size 42. Brown, 6333 Kimbark.

FOR SALE—BEAU. LG. SEAL COAT, MINK trim; bargain at $110. Ardmore 4093.

DARK MINK COAT, 36; GOOD CONDITION; L. Y. 6247. 3744 N. Racine.

FOR SALE—JACQUETTE, SIZE 36, $150. Oakland 7038.

JAP MINK COAT, 48 INCH LGTH; REAL bgn., $195. Lin. 1014. 2451 Burling-st.

SEAL COAT, GEN. BEAVER SHAWL COLlar, cuffs; size 40; $90. 2838 Fulton-st.

FOR SALE—BEAU. SEAL AND KOLINSKY trimmed coat. Very reas. Ph. Ked. 3870.

FUR WRAP, JACQUETTE, OTHER ARTIcles, and furn. Lake View 4484.

BEAUTIFUL SEAL COAT, UP TO DATE model, very reasonable. Edgewater 7892.

JAP. MINK CAPE, BEAUTIFUL FUR, BEST condition; reas. Call Mon. Cent. 5345.

BARGAIN—FAN. CARACUL JACQUETTE, size 38; price $60. Buckingham 0924.

LADY'S RIDING HABIT, 36-38; DARK green check; good cond.; $25. Steel. 6111.

SUMMER ERMINE JACQUETTE, SEAL cape; also novelty dresses. Drex. 5468.

SACRIFICE—PERSIAN LAMB COAT, BLACK lynx trim, like new. Phone Grace. 2601.

HUDSON SEAL COAT—DYED SQUIRREL trim; like new; size 36-38. Reg. Pk. 8044.

HUDSON SEAL COAT—BEAVER COLLAR and cuffs. $100. Englewood 0084.

HUDSON SEAL COAT, GOOD COND., $125. Cramer, 6722 Sheridan-rd. Sheld. 0515.

CASTOFF CLOTHING.

LEVIEN PAYS BEST PRICES FOR MEN'S clothing; also evening clothes. Cash. Come. CALL KENWOOD 5850. BEST PRICES FOR your clothes; quick serv. Call city or sub.

CAMERAS, KODAKS, ETC.

CAMERAS AND KODAKS BOUGHT, SOLD AND EXCHANGED.
CENTRAL CAMERA CO., 117 S. WABASH.

SIX SENECA VIEW, WITH CASE AND 3 holders, new; $25. R. W. Arndt, 2343 N. Francisco. Armitage 0660.

WANTED—11X14 PRINTER FOR CASH. Address F 126, Tribune.

BARGAIN—1ST CLASS SEE MICROSCOPE, fully equipped, R. 46, 156 W. Washington.

CONTRACTS TO LET AND WANTED.

WANTED—YEARLY CONTRACT HAULING 6 T ton truck. Columbus 1561.

DOGS, BIRDS, POULTRY, ETC.

Birds.

BUNDREDS OF FULL NOTE REGISTERED Belgian Malino Canaries, male and females, $5 each; also 25 st. pr., mated, $10 pr. Phone Kedzie 4447. Rear 2452-gr.

CANARIES—HUNDREDS OF DEEP COLORED Belgian Registered Malino Canaries, male and females, $5 each; also 25 st. pr., mated, $10 pr. Phone Kedzie 4447. Rear 2452-gr.

CANARIES — PRIZE STOCK; BIRD FARM; guaranteed breeding pairs; singing; Rose red, yellow, green, cream; $5 pr. Ada-st., Brand-blvd. Bra. 1175.

CANARIES — PRIZE STOCK; BIRD FARM; guaranteed breeding pairs; singing; Rose red, yellow, green, cream; $5 pr. Ada-st., Brand-blvd. Bra. 1175.

FOR SALE — CANARIES, $7. ALL SELLS.

CANARIES, MALE BIRDS; GUARANTEED $7 up; females, $1.2 per doz. 906 E. Garfield-blvd. Drexel 9814.

CANARIES—GIRAFF, ROLLER AND SINGER females, $3.19 N. Seeley-av.

Cats.

FOR SALE — PEDIGREED PERSIAN KITtens, champion Prince of Darkness strain. Registered silver Lynx-Blue sire, $25. Harwood 1157-M. BEARD, 1640 S. 4th-av., Maywood.

WILL SACRIFICE 3 PEDIGREED BLUE Persian cats. Moving; can't take them. 102 E. Chestnut-st.

FOR SALE—ANGORA KITTENS AND FEmale. 553 De Koven-st.

ANGORA KITTENS FOR SALE—3219 Belden-av. Albany 4137.

Dogs.

COZY KENNEL

at prices unheard of; Eng. bulldog, male, $25; French bulldog, female, $25; Boston female, $20; Eng. setter, $25; fox terrier, $5 and $10; shepherds and collies, $5 and $10; Airedales, $10; pups, $12 and $15, and many others. We undersell all competitors. 3814 North-av.

YOU WILL NOT HAVE TO PAY MORE FOR a CHAMPION pup; so why buy non-champion stock? Two beautiful police puppies, male and female, by Champ. Iwan, the only one in Cook County. 2546 Ardmore-av.

POLICE DOG—GET REAL PLEASURE OUT of your police dog by having him trained by a reliable firm. Reference, A. A. Busch Jr., St. Louis, Mo. For particulars, Roadview Kennels, Staunton, Ill.

DOG—POLICE, 11 MONTHS OLD, FEMALE, wolf gray, daughter of Ulrix von Oldhoves; 3 silver gray pups, 4 months, 1 silver gray pup, 7 months, sired by Arno von Dorrastust. 4126 N. Bernard.

IMPORTED WIRE HAIRED FOX AND IRISH terriers, police pups, Airedales. Burns Kennels, River-rd. 1 block north of Grand-av., Irvington.

PED. COLLIE PUPS, PERFECT PICTURES, farm raised, sire Ch. Seedley Victorious (32,000 collie), ps. $15; dams, $40; C. O. D. on approval. Loveland Farm, Lancaster, Wis.

FOR SALE — WHITE ENG. BULL, 18 MO., sired by Champion of Canada; house broke and gentle; will spc. Owner leaving city. 3012 College pkwy.

FOR SALE—IRISH SETTER PUPS, 3 months old; high breeding; all papers to register; $35 each; 2 male, 1 female. JOHN HOWARD, 202 N. Hamilton, Hillsboro, Ill.

FOR SALE—AMERICAN BULL TERRIER and pit pups; ready to go; 7 weeks old; all good, A-1 pups of the best breed. F. P. MERGUTH, 121 E. Water, Hillsboro, Ill.

CHOWS—MOTOR CO. GRASMERE FARM, Barrington, Ill., for your Chow puppies. Largest kennel in U. S. Prices reasonable. Or tel. EUGENE BUFIELD, Hotel Sherman.

RUSSIAN WOLFHOUND PUPPIES FOR sale; sire champion Borloff, ex. Olga Romanoff; $40 to $100. Dr. Stonehouse, 1306 Olivia-av., Ann Arbor, Mich.

CHOW PUPPIES.

Dark red; males and females; registd. stock. 311 Belden-av. Tel. Diversey 6463.

GERMAN POLICE PUPS, 4½ MOS. OLD, pedigreed; bargain. Fine show specimens; also 14 mo. old wolf grey male; no reasonable offer refused. 4115 N. Bernard-st.

CHOW PUPPIES, 1 BLACK, 1 RED; MALE, mos. old. Champion stock. Reasonable. 1210 Sherman-st., Wilmette, Ph. Wilmette 1603.

BELGIAN POLICE PUPS, 8 WKS. OLD; high class, pedigreed; only ones in this country; reas. 2837 Michigan-av. Police dogs. Maple Ridge Kennels, Orrville, Ohio.

FOR SALE — EXCEPTIONAL BARGAINS— Red cocker spaniels, Bostons, Airedales, fox terrics, setts, Pekes, and many others. CRATHAM PET SHOPS, 8075 Broadway. 7011 S. Halsted-st.

POLICE PUPPIES — INCLUDING PURE white male from internationally famous blood line; wonderful specimens. Address R. B. 1, Elmhurst, Carlson.

IRISH TERRIER.

Male, 9 months old, house broken. R. Jensen, 5115 S. Tripp-av.

FOR SALE—PEDIGREED PEKINESE PUPS, fifteen fine specimens from good reg'd stock. 6500 Sunrise-av., Lake Bluff.

PEDIGREED BOSTON PUPPIES, MARKED pert, Intrigue and Normal King breeding. 2326 Eastwood-av.

FOR SALE — FOX TERRIER PUPPIES, beautifully marked, 2711 E. Prairie-av.

Poultry.

CHOICE CERTIFIED W. LEG. PULLETS, culled for egg production; should begin to lay in November; at $1.75 each. AMERICAN CHICK FARM, Zeeland, Mich.

515 TAKES 15 APRIL HATCHED BARRED Rock Pullets or 15 W. Wyandottes, or 20 S. C. W. Leg. 413 N. Morgan-st. Har. 3132.

STORE AND OFFICE FIXTURES.

DESK BARGAINS.

Salesmen's 42 in. desks, 1¼ in. tops, at..$18
Other salesmen's desks at..$25
Mahogany steel 4 drawer letter file at..$25
Arm swivel chairs, leather seats, at..$13.50
60 in. flat top sanitary desks at..$30
Bargains in tables, chairs, and other fixtures for any kind of store or office. Convince yourself that this is the greatest variety of its kind ever offered in Chicago. New fixtures made to order at short notice. Time payments if desired.
1512-16 S. Wabash-av.

OFFICE FURNITURE

AT GREATLY REDUCED PRICES.
60 in. desks, oak and mahogany, $32.50 up.
50 in. desks, oak and mah., $27.50 up.
42 in. desks, oak and mah., $16.50 up.
Double desks, oak and mah., $40.00 up.
Roll top desks, oak and mah., $36.75 up.
Steel and wood filing cabinets, $10.00 up.
About 25 used desks and 50 used chairs of the medium and better grades for quick disposal.
CENTRAL OFFICE FURNITURE CO.,
437 S. Wabash, near Van Buren.
Phone Harrison 7707.

THE NEWTON & HOIT CO.

DESKS

Can you use an old style rolled top desk. If so here is your opportunity to get one of a real bargain. These desks are all in good condition; 4 ft. desk, $15; 5 ft. desk, $18; 6 ft. desk, $30, worth $100. Also 8 ft. tables and 100 chairs.
THE NEWTON & HOIT CO.
1018 S. Wabash. Harrison 8969.

CHAS. BENDER CO.

STORE FIXTURE SALE.

On account of making alterations our salesroom must be cleared out. Buy all kinds of showcases, wallcases, tables, chairs, etc., at extremely low prices. We also have about 100 restaurant, grocery, market, candy, tailor, bakery or cigar fixtures.

CASH OR TIME PAYMENTS.

CHAS. BENDER CO., 608-616 W. Lake-st.

LUNCHROOM FIXTURES.

15 complete outfits, consisting of 7ft. glass lunch counter and back stand, table, chairs, ranges, steam tables, exhaust hood, cigar cases, coolers, coffee urns, refrigerator, etc., started, all in first class condition. Must be sold at once. A call at our salesroom will convince you of what real bargains we have.
JULIUS BENDER Inc.
901-915 W. Madison-st.

Confectioners, Attention!

Completely equipped confectionery located on one of the most prominent west side transfer corners; all walnut fixtures; like new; located at a bargain. Call at once; cash required, balance long time payments. For further particulars apply
JAC. LEDERER, INC.,
700 W. Madison-st. Monroe 2496.

MEAT MARKET FIXTURES.

Six complete outfits consisting of 6x8, 8x8, 8x10 meat cooler, Vitrolite and Frost marble top counters; counter protectors; rack, cash registers; computing scales; meat slicers, block and in fact everything used in any up-to-date meat market at bargain prices.
JULIUS BENDER, Inc.,
901-915 W. Madison-st.

USED MAHOGANY DESKS.

32x54 ..... $19.00
30x60 ..... $24.00
4 drawer wood files $15.00
Side chairs $3.25
Railing and office partitions.
M. R. LOME & CO., 408 S. Dearborn-st.

BAKERY FIXTURES.

10 complete outfits, very latest style. These outfits are first class in every respect and must be sold to be appreciated. A call at our salesroom will convince of big bargains we are offering.
JULIUS BENDER, Inc.,
901-915 W. Madison-st.

ON MONDAY WE WILL OFFER FOR SALE a large lot of office furn. from a large brokerage house. This furn. has seen little use and will be offered at prices that will move it rapidly. Ask to see J. D. CO.'S furn. when you call. 120 W. Lake-st. 2d floor.

OFFICE FURNITURE CLOSE OUT SALE. To close out entire stock of office furniture immediately, in the new and used, all prices have been reduced. All bargains. Also cash. JAC. LEDERER, INC., 700 W. MADISON-ST. 644 W. Madison-st. Ph. Monroe 2496.

DISPLAY REFRIGERATORS—
$15.00 per foot and upwards. Suitable for grocers and delicatessen stores.
JAC. LEDERER, INC. 700 W. MADISON-ST. Ph. Monroe 2496.

BUSINESS PERSONALS.

ELLA LOUISE KELLER,
36 S. State-st., Superfluous hair, moles, electrolysis, guaran. permanent. Cent. 6422.

TERMS OF SUBSCRIPTION OF THE TRIBUNE

Orders for mail subscriptions must be accompanied by remittance to cover.

Rates in Illinois (outside of Chicago), Indiana, Iowa, Michigan, and Wisconsin:
Daily, without Sunday, one year, $6.00; six months, $3.25; three months, $1.75; one month, $1.00; one month, 50c.
Daily, with Sunday, one year, $12.50; six months, $6.25; three months, $3.15.
Sunday only, one year, $7.50; one month, $1.00.
Rates for subscriptions in postal zones 3 and 4 [measured from Chicago] outside of Illinois, Iowa, Indiana, Michigan, and Wisconsin:
Daily, without Sunday, one year, $7.50; one month, $1.00.
Sunday only, one year, $7.50; one month, $1.00.
Daily and Sunday, one year, $15.00; one month, $2.00.
Rates for subscriptions in zones 5, 6, 7, and 8 [measured from Chicago], Canada, Mexico, and foreign:
Daily without Sunday, one year, $12.50; one month, $1.50.
Sunday only, one year, $7.50; one month, $1.00.
Daily and Sunday, one year, $19.50; one month, $2.50.

Give postoffice address in full, including county and state. Remit by express money order, draft, or in registered letter at our risk to The Tribune Company, Publishers, 435 South Dearborn street, Chicago.

We cannot be responsible for currency sent through the mail.

Persons wishing to take The Tribune by carrier may order it by postal card or telephone Central 0100. When delivery is irregular make complaint.

All unsolicited manuscripts, articles, letters and pictures sent to The Tribune are sent at the owner's risk, and The Tribune Company expressly repudiates any liability or responsibility for their safe custody or return.

DOMESTIC POSTAGE—One cent for each fourteen pages or part thereof.

NOTE—Package rate quoted above applies only to complete papers. When parts are sent the rate is 1 cent for each two ounces.

NOTE—The laws of the postal department are strict, and newspapers insufficiently paid cannot be forwarded.

MEMBER OF THE ASSOCIATED PRESS.

The Associated Press is exclusively entitled to the use for republication of all news dispatches credited to it or not otherwise credited to this paper, and also to the local news published herein.

All rights of republication of special dispatches herein also are reserved.

REAL ESTATE NEWS

PLAN $2,000,000 MEN'S CAMPUS AT NORTHWESTERN U

Work Starts on 2 New Chapter Houses.

BY AL CHASE.

Northwestern university is to have what ultimately will be a $2,000,000 men's campus devoted solely to fraternity buildings and open dormitory buildings for nonfraternity students.



WALTER DILL SCOTT.

"Twelve years ago Northwestern initiated a program for a unique method of housing the men students," said President Walter Dill Scott. "It provided for twenty-four dormitories. Seventeen were to be fraternity houses and seven were to be open dormitories.

"The plan specified that all the buildings should conform to a common architectural design, be approximately the same size, and cost about the same amount.

Each to House Thirty.

"Each dormitory was to house approximately thirty students. Each fraternity was to finance and control its own house. The open dormitories were to be financed and controlled by the university.

"A few of the fraternities felt that the plan would deprive the chapter of its independence and failed to take advantage of the opportunity. Nine fraternities, however, accepted the plan and chapter houses were built, and in addition the university constructed four open dormitories.

"These thirteen dormitories have now been in operation for ten years and the program is recognized as successful. Accordingly, steps are now being taken to carry out the entire program. Each fraternity that failed to build ten years ago is now anxious for the opportunity to build.

Two Ready September, 1925.

Phi Delta Theta and Phi Kappa Sigma are about to erect chapter houses at the north end of the men's dormitory quadrangle at a total estimated cost of $175,000, which is $75,000 for each building and $25,000 for landscape work to be paid for by the university itself. They are expected to be ready for occupancy by September, 1925.

Granger, Lowe & Bollenbacher designed the two buildings in much the same style of architecture already in use on the quadrangle. Each will be three stories, with large living rooms and library on the first floor, equipped with huge fireplaces. The living quarters are arranged in suites of two rooms each, for two men, with a bedroom and study. There'll be accommodations for twenty-six active members and two guests.

Nine Frat Houses Open.

There are now seven national fraternity houses on the quadrangle: Sigma Alpha Epsilon, Sigma Nu, Delta Tau Delta, Delta Upsilon, Beta Theta Pi, Sigma Chi, and Phi Kappa Psi. Two local fraternities, the Scribblers and Wranglers, have houses.

The open dormitories for nonfraternity men are Lindgren house, Haven house, Hinman house, and Foster house.

The fraternity buildings are financed by the chapters paying down so much cash and by the university standing back of the obligation and accepting annual payment both on principal and interest until the entire debt is wiped out. The open dormitories are gifts to the university by wealthy individuals. There still is room for eight more dormitory buildings, tentatively divided into three fraternity and five open dormitories.

New Design for Loop Masonic Temple

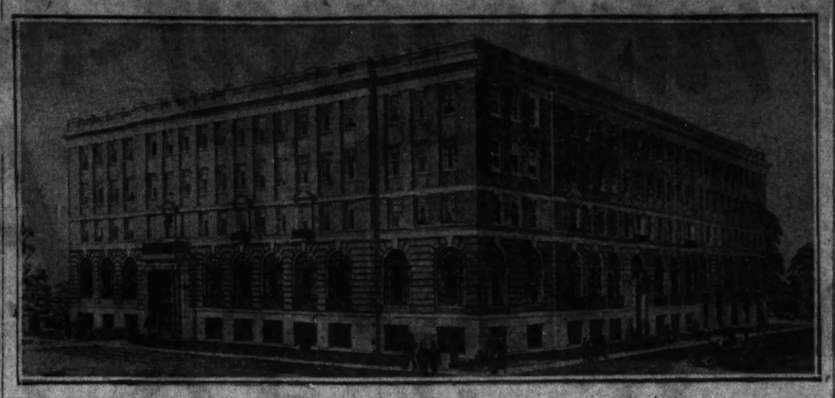


Chicago will have one of the most magnificent buildings in the world devoted to Masonic activities as a result of Architects C. W. and George L. Rapp designing a taller and much more beautiful structure for the new United Masonic temple to be built on the site of the Colonial theater, now being wrecked.

Above is the new design, showing a 270 foot building and a 100 foot tower. A drive for additional funds for this tower is planned during the construction of the main building. The tower will add materially to the beauty and dignity of the big temple.

Contracts have been awarded for the construction of the $5,000,000 building, to contain a huge movie theater, lodge halls, and offices. As the Colonial is now so far gone under the pickaxes of the wreckers that all of the marble has been torn out, the roof off, and much of the steel out, it would seem that the persistent rumor that the Colonial was about to be reopened was about ready for the obituary column.

Englewood Y. M. C. A. Building



Bids will be asked for shortly on the above Englewood Y. M. C. A. building to be erected on the north side of 66th street between Lowe and Union. It will face 150 feet on Union and 180 on 66th; the balance of the block long site will be used for tennis, etc.

There'll be two gymnasiums, a standard swimming pool, three handball courts, two shower bath rooms, cafeteria, and billiard room. Three separate lobbies are planned, one for men, one for older boys, and one for youngsters, with accompanying reading, game, and club rooms. Plans call for 206 dormitory rooms. Berlin & Swern of Chicago, with J. G. Rogers and William Chambers, eastern architects, associated.

News of the Architects



PIERRE BLOUKE. [TRIBUNE Photo.]

Pierre Blouke, president of the Chicago Architectural Exhibition league, announced last night that two innovations are planned for the annual architectural exhibit. For the first time it will be held in Blackstone hall in the Art institute instead of in the upper galleries of the institute, where it formerly has been located.

"Blackstone hall, is more or less a storehouse of valuable example of architecture of antiquity and will make an unusual and striking background for the exhibit of architecture of today," said Mr. Blouke.

The second innovation is the change in the date of the exhibit. For several years it has been held in May. Next year it will be held from Feb. 2 to March 2 in order that it may be forwarded to the national exhibition to be held in the Grand Central Palace in New York next April.

Figures for the Week

TRANSFERS.

	No.	Amount.
Last week	2,133	$2,514,731
Same wk. last yr.	2,845	4,044,646

TRUST DEEDS, MORTGAGES.

	No.	Amount.
Last week	1,960	$17,104,706
Same wk. last yr.	2,188	16,044,140

BUILDING PERMITS.

	No.	Cost.
Last week	397	$5,650,500
Same wk. last yr.	377	4,394,100

BUYS BELLWOOD ACRES.

Lillie Dahloff took title for a syndicate to the forty acres at the southeast corner of Madison street and Mannheim road, Bellwood. The sellers were Adam, Jacob and Emma Glos and August A. Timke. The indicated price was $57,000. Warren A. Bedtkey was attorney.

K. of C. Announces Realty Course for Ex-Service Men

To meet the demand for knowledge of the real estate profession by war veterans attracted to the business by its activity, the Knights of Columbus free evening schools for former service men and women have added a realty course.

This will be taught at the three K. C. schools, at St. Ignatius college on the west side, De Paul university on the north side, and the old south division high school at 26th and Wabash. Although the schools opened last Monday, registration will be kept open for another week, it is stated.

Leases Space on Randolph Street for Dancing Studio

La Verne Marseilliales has leased from John Rallios & Co. the third floor at 81 West Randolph for ten years at a term rental of $55,000 for a dancing studio. The Brownlee Realty company was broker.

MURRAY WOLBACH ADDS TO SOUTH WATER HOLDINGS

Murray Wolbach yesterday leased the forty-eight feet of frontage at 54-58 East South Water street, with a depth of eighty-five feet, for ninety-nine years at an average annual rental of $10,647. As he already owned the corner, he now has a frontage on South Water of ninety-six feet, seventy-seven on Wabash and forty-eight on River street.

This will be one of the dominating sites for a skyscraper when the South Water street drive is completed, and undoubtedly eventually will be used for a tall building.

Newton B. Lauren & Co. represented Mr. Wolbach and the Bowes Realty company the lessor, Edward R. Hills, trustee of the L. C. Freer estate. The old four story building is occupied by John A. Tolman.

FLATS FOR GORDON TERRACE.

Robert C. Ostegren is drawing plans for Frank G. Gustafson for a twenty-one flat building to be erected at 702 Gordon terrace.

Walgreen Drug to Open Store at Halsted-79th

Walgreen's drug stores are increasing at such a rapid rate that the officials aren't exactly sure what the latest emporium's number is. For instance, the company has just leased the southeast corner of 79th and Halsted for fifteen years from Oct. 1 at a term rental of $181,100 and will open either the fifty-fourth or fifty-fifth store. No one seems to be sure just which it'll be. Extensive alterations will be made and the opening will take place in about a month.

Sorosis Shoe Leases Shop in Willoughby Building

The Sorosis Shoe company has leased the 20x50 store at 77 East Madison, in the Willoughby building, for eight years from May 1, 1925, at a term rental reported by Willoughby & Co., who negotiated the deal, to be $81,500.

Real Estate ON WHICH YOU CAN Realize

Our business is to make money for you. We are brokers of real estate, not bucket shop operators. We do not speculate with our money or yours. We do not consider a sale, a sale, but we do consider a customer, a customer. If you buy through us we expect to resell for you, expect to turn your money quickly and profitably—that's our business. If you wish to keep the property, and build a home on it—that's your business. We serve our customers; we do not try to make money at their expense.

Three Magnificent Properties



As you drive north from Chicago, over the perfect roads that wind in and out through the beautiful suburbs, you are impressed with the fact that it will be but a short stretch of years before Chicago will run to Lake Bluff with a continuous line of residences. From the time when all this land was farms, to the present almost solidly built up, thickly populated district, has been a little over ten years. Another ten years will find this district almost priceless. Already property is being subdivided miles west of the lake, at high figures.

How much more enticing are the three magnificent properties offered by Lawrence P. Romano & Company—the beautiful acreage just across the road from the new Knollwood Golf Course, surrounded by the country homes of multimillionaires. Or Sunset Manor, where at prices unbelievably low, residence and business property can be secured from us within the corporate limits of Highland Park. Or the natural gem we have just secured at Ravinia. Nowhere else around Chicago can you have a home with a view like the beautiful Skokie Valley lying in plain view.

Those who buy to build, and those who buy for quick returns, should not fail to look at these three magnificent properties.

Sunset Manor

We were in on the ground floor. We secured this property right on the Deerfield Road, the main east and west thoroughfare of Highland Park, before it was known that the new electric road is no longer a guess. Here is a place for a home. Here is a place for stores. Here will be an important station on this rapid transit line, within thirty-five minutes of downtown Chicago after you board the train.

Write to us, call us on the telephone . . . or send the coupon and let us write to you of the unusual investment opportunity offered by Sunset Manor.

Ravinia's Secret

Years ago, a man intensely active in big business affairs, looked over every spot along the north shore for a home—where, after days of strenuous work, he could come and watch the peaceful evening shadows fall across Skokie Valley, the beautiful. He picked this spot. He purchased broad acres, skirting the Green Bay Road, and built here his home. This property has never been on the market. It was his to own and hold. Many, driving along the Green Bay Road, envied him this truly wonderful homesite. Many have stopped to see the sun set behind the forest, miles to the west. There has been many a longing for a similar home in a similar site.

The owner of this property is about to change his business and move to another state and these fine acres of hillside property will be divided into homesite lots and offered to exclusive lists of residence builders. Think of it—a view such as you would find nowhere else around Chicago; absolute oblivion from the noise and roar of the city, and yet within 1,200 feet of the Ravinia Railroad Station, with express trains every few minutes to the loop, with direct access to as fine an automobile road as there is in the city. The Northmoor Golf Club lies at your feet in all its well-kept verdure and beauty. For those who really want a home on the north shore, there is nothing to be had at any price which will surpass it. Still, this property must move quickly, and to right purchasers will be quoted very low.

Lake Forest Estates

Lake Forest has been for many years the exclusive residence district of Chicago. West of Lake Forest are the Armour and Swift estates. Here are the magnificent homes of A. B. Dick, Lucius Teter, Samuel Insull, and others of Chicago's men of great wealth. Work is already well along on what will be the finest golf course in the world, the most complete country club with its tennis courts, its polo fields, its miles and miles of bridle paths, its magnificent club house.

Within a stone's throw of this most exclusive of Chicago's clubs, we hold 64 acres of land, ideal for residence purposes. It is not our plan to divide this up in small parcels. Here will be built the country homes of men of means. There would be for a group of friends, six ten-acre tracts, a park of six mansions. Or, for those who wish to build less ambitiously, the property could be divided into ten six-acre tracts, with equal advantages for landscape gardening and home structure. This is something to think about for those who have the means. Purchase requirements will be most exclusive.

Sale and Resale

All of the land now held by Lawrence P. Romano & Company is priced at a figure which literally guarantees the purchaser a handsome profit, if he wishes to buy and hold for only a short time. Every foot of ground which we control is ideal for the purpose to which it has been devoted—desirable, wanted, salable.

If you want a home, or if you wish to buy as an investment, you will find nothing better anywhere in the real estate field. As we said above, this company is DIFFERENT. We do not sell property to get rid of it. We serve a select list of customers, for whom we both buy and sell. We have a staff composed of men who know the real estate field thoroughly. Mr. Romano himself has been for a number of years a most successful operator. Only the highest type of men, of unquestioned integrity, is included among our associates. One of these will be glad to show you the opportunity which lies in these lots.

Telephone us, call at our office, or send in the coupon below. Those of us who call on you will have consideration for your time, and other interests. We wish to be helpful, not annoying. Call, phone, or write to:

LAWRENCE P. ROMANO & COMPANY
10 So. LASALLE ST. Otis Building, CHICAGO
Telephone Main 3733

SUNSET MANOR | KNOLLWOOD | RAVINIA

LAWRENCE P. ROMANO & COMPANY,
1020 Otis Building, Chicago, Illinois.
Gentlemen: I would like to know more about the property checked above. Please phone _____ for appointment.

FALL SALE LUMBER & BUILDING MATERIALS

If You Own a Lot and Have Part Cash You Can Build!

Own Your Own Home. Buy a Lot and Build!

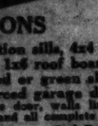
Build—repair—remodel—NOW—before cold weather arrives! Lumber prices are lower now than they have been in years. Our yards are filled with fresh shipments of building needs of every sort and kind—the latest designs in doors, sash, windows, etc. Take advantage of our big Fall Sale—starting today. Avail yourself of our new low prices. Get ready for Winter. Whether you need new storm sash—storm doors, porch enclosures—whether you are about to reshingle or reroof your home, to line your garage, partition off your attic or construct a new furnace room or coal bin—it will pay you to visit our yards, inspect our stocks, get our prices before you buy. We can save you money. If such simple construction needs as a new sidewalk or a new fence, 10 acre lumber yard. Huge stocks. Low prices. Prompt deliveries. If you need a garage or home, build the Bosley Way and save money! Bosley Homes and garages are all of standard construction—not ready-cuts, portables or sectionals. Hundreds of plans from which to choose. An estimating and architectural department to aid you in getting just the home or garage you need. We aid you in planning, financing and building your home.

4-Light Sash



10x12 four light, glazed sash for barns or garages. An exceptional bargain at our price of $1.25

W. P. House Doors

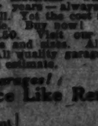


Five cross panel door, as illustrated, el. 2 ft. 6 in. by 6 ft. 8 in. by 1¾ in. A tremendous value, while limited supply lasts. Each $3.65

Special Values This Week!

½x6 W. P. beveled siding. Per 100 sq. ft. $5.50
1x6 common boards, per 100 sq. ft.. 3.50
1x6 novelty cl. fir drop sid., per 100 6.50
1x4x9 ft. yellow pine. Each ..... .34
2x4x6 ft. yellow pine. Each ..... .14
1x6 V. P. flooring. Per 100 sq. ft... 4.00
1x6 cl. fir partition. Per 100 sq. ft... 7.00

Service Door



3-cross panel, light W. P. glazed door, 2 ft. 6 in. by 6 ft. 8 in. or 2 ft. 6 in. by 6 ft. 10 in. Both 1¾ in. Either size. Each. $4.50

6-Light Sash



An exceptional value in 10x12 W. P. 6-lt. glazed sash, as illustrated. For homes, garages, etc. Each. $1.45

Cyclone Shingles

The newest development in surfaced roofing. Easier to apply and less labor than any other shingle. Will not curl. Guaranteed. Choice of red or green. Per square $6.50

Cedar Posts

4 inch, 7 feet. No. 1 white cedar posts. Each. 33c

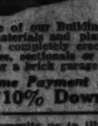
Quarter Round

Y. P. quarter round. Per 100 lineal feet. 75c

Ironing Boards

A built-in ironing board that takes up no space when not in use. 1 ft. 2 ins. x 6 ft. 6 ins. x 6¼ ins. deep. Board measures 5 ft. 3 ins. long. Each. $14.25

2-Lt. Window



26½x51¾. 2-light check rail glazed W. P. window. A wonderful bargain at each. $2.75

Drop Siding

1x6 standard drop siding. Clear fir. For garages, sheds or small dwellings. Per 100 sq. ft. $5.80

Clothes Pole

1st clothes pole. Notched for clothes lines. 6 ft. long. While limited supply lasts. Each. 95c

Clothes Prop

1x2 pine pole. Notched for clothes lines. 6 ft. long. Each. 18c

Porch Enclosure Sash

2 ft. by 6 ft. W. P. glazed porch enclosure sash, as illustrated in inexpensive, durable, guard. While limited number last. Each. $2.75

6-Light Sash

10 x 12 glazed sash. Ideal for cold frames, hotbeds, etc. As illustrated. While limited supply lasts. Price quotation each. $1.35

Picture Moulding

¾x1¾ yellow pine moulding. Per 100 lineal feet. $1.95

Ridge Roll

6 inches wide, 48 feet long. Fits 6" or 8" gutters perfectly. Per roll, only 75c

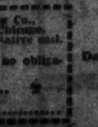
Throatolds

¾x2½ inches. 6 feet long. Oak. A metal bargain, at, each. 21c

Sheetrock

Line your ceilings with Sheetrock. Partition off your attic or garage with it. Makes fireproof walls and ceilings. Per sq. ft. 4½c

Combination Door



A storm door in Winter screen door in Summer. 2 ft. 8½x6 ft. 8½ in. W. P. Glazed and wired. $8.25

Other sizes proportionately low-priced.

Garage Doors

Best doors made. 6 panel, 6 light clear fir door, glazed. 1¾ in. pair fit 8x8 opening. An unusual bargain during this tremendous Fall Clearance Sale. Per pair $19.75

Slate Surfaced Roofing



Red or Green asphalt roll roofing. Regular $3.50 value. Covers 108 sq. ft. Guaranteed 15 years. Per roll at $2.45

COMPLETE STOCK

Lumber Moulding Doors Windows
Roofing Wallboard Asphalt Shingles
Hardwood Flooring—Maple and Oak
Quality Products—Low Prices

Oak Flooring

No. 1 25/32x2¼ clear oak flooring. A tremendous value. Per 100 sq. ft. only $7.50

Type "A"



This 18x18 2-Car BOSLEY Quality GARAGE

Materials and Plans

$172.50

Buy a quality garage! It doesn't pay to buy a cheap one. A Bosley Garage of standard construction—blueprint, quality materials—will last for years always look well. Yet the cost is surprisingly low. Take advantage of our Building Material Sale. Buy now! 18x18 Bosley Garage as illustrated, materials and plans only $172.50. Visit our yards and see a sample garage completely erected—$2 down and small monthly payments. Many permanent structures—and portables, sectionals or ready-cuts. All quality garages. If you are planning a brick garage ask us for an estimate.

Ask About Time Payment Plan for Garages!

Pay as You Use! 10% Down—Balance Like Rent!

The "Shelley" *Materials & Plans*
6 Room Home $1792

One of the most popular of all designs. Price includes all materials we specify. Approximately $8,400 will erect it complete.

The "Bentley" *Materials & Plans*
5 Room Home $1740

An ideal home for small sized family. Price includes all materials we specify. Approximately $8,000 will erect it complete.

The "Marston" *Materials & Plans*
6 Room Home $2695

A dignified, graceful, roomy Colonial home. Approximately $12,000 will make it complete ready to move into.

Space permits us to illustrate here but three of the many models in Bosley Homes. There are countless others from which to choose when you visit our yards. From 3 to 10 rooms in size. Can be built in brick, stucco or frame. Come out and look over our plans.

Bosley Homes—Not Ready-cut Not Portable—Not Sectional

Let Us Help You Plan, Finance and Build

Delivery FREE Anywhere in Chicago or Suburbs

Yards Open All Day Saturday, Till Noon Sunday

"THE LUMBER YARD FOR BETTER BUILDING"

BOSLEY BROTHERS
2500 Elston Ave. *Near Fullerton and Robey*
Phone ARMitage 7520

OUR PLAN Service

Fall Reduction Sale

For This Week Only

BILT-WELL PERMANENT GARAGES

CASH OR TERMS



Built on Your Premises

Complete Material Furnished

Sample in Various Styles on Display at Our Yard

SPECIFICATIONS

Built on heavy cedar posts, 4x4 foundation sills, 4x4 corner posts, 2x4 No. 1 yellow pine framing lumber, 1x6 roof boards laid solid, clear fir drop siding, white pine trim, red or green slate roll roofing guaranteed 15 years, double reinforced garage doors guaranteed against sagging, 3 each, 8X panel service door, walls lined with heavy building felt, roof ties, 9-inch enameled cornice, and all complete hardware.

Sizes	Cash Prices Materials	Cash Prices Erected	Sizes	Cash Prices Materials	Cash Prices Erected
10x16	$120.00	$185.00	16x16	$150.00	$225.00
12x16	125.00	190.00	18x18	160.00	240.00
10x18	125.00	190.00	18x20	170.00	255.00
12x18	130.00	250.00	20x20	180.00	270.00

Terms as Low as $5.00 Down
Balance to Suit Your Convenience

MATERIAL PRICE includes ALL FRAMING LUMBER CUT TO FIT, ALL NECESSARY HARDWARE, READY-MADE GARAGE DOORS, and all other materials according to above specifications.

Estimates furnished on cement floors, electric plumbing and paint upon request. Bungalows and summer cottages a specialty

Ashland Lumber & Wrecking Co.

1801 N. Ashland Ave. Brunswick 3800

Mail This Coupon for Further Information

Ashland Lumber & Wrecking Co.,
1801 N. Ashland Ave., Chicago.
☐ Please have your representative call.
☐ Mail illustrated catalog.
It is understood there is no obligation on my part.
Name .....
Street and No. .....

Branch
1552 Warwick Ave.
Tel. Kildare 5401
Deliveries and work done in all parts of City and Suburbs
Open Daily, 7-6
Sunday, 9-1

The PREMIER *Storage System— Economy and Instant Service*

Come in and see the automatic storage-type PREMIER heater in operation. See why it saves gas. At our Exhibit Rooms or at your plumber's.

CRANE

CRANE CO., EXHIBIT ROOMS
CRANE BLDG.
836 S. MICHIGAN AVE., CHICAGO
BRANCH HOUSES:
128 N. JEFFERSON ST., CHICAGO
3454 MILWAUKEE AVE., CHICAGO
3004 CHICAGO AVE., E. CHICAGO, IND.
Branches in all principal cities

There is a right-size Premier for every home

Almost runs itself—the new ARCOLA Hot-water Heating Outfit

HOME OWNERS! STORE OWNERS! FLAT OWNERS!
You have never seen a heating outfit like this new ARCOLA. It almost runs itself—and it will pay for itself in the fuel it saves.

LIKE the many thousand ARCOLAS now in use, the new ARCOLA, with an American Radiator in each room, will warm the whole house from only one fire, with far less fuel than stoves require. And, thanks to its system of self-regulation, it needs practically no care. Just a little fuel occasionally and ARCOLA does the rest. No dust, no dirt, no worry.

Store owners and landlords!

The new ARCOLA has a special interest for you. Customers like to come to the ARCOLA-warmed store, as testified by hundreds of owners and tenants of small stores and shops in and about Chicago. If you are a landlord renting stores or flats requiring separate heat, any real estate man will tell you that the ARCOLA-warmed building rents for more and sells for more, to say nothing of the added satisfaction of the tenants.

Home owners!

The new ARCOLA has still greater attractions for you. With its glistening gray enameled jacket, ARCOLA is an ornament in any living room or dining room. Its polished surface can be cleaned as easily as a piece of china; and through its pyrex glass door panels the fire sends forth a genial glow with all the friendly effect of an open fire.

Ask at the nearest Heating Store for an estimate

Let them demonstrate this wonderful new heating outfit. Ask about the Easy Payment Plan; for ARCOLA can be yours, completely installed with American Radiators, for only a few dollars down; the balance you pay in easy monthly installments, while ARCOLA is paying back to you its first cost in the fuel it saves.

The new ARCOLA is also on display at our headquarters, 816 So. Mich. Ave., Chicago.

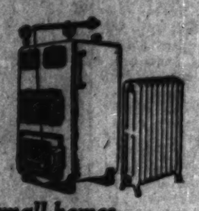


Customers like to come to the ARCOLA-warmed store with its comfortable and healthful hot-water radiator warmth.

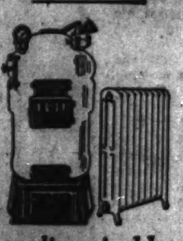
ARCOLA *can be yours for a few dollars down*



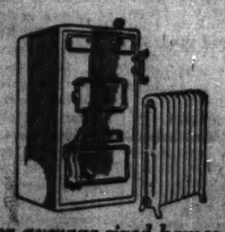
For small homes without basements
the new IDEAL ARCOLA Heating Outfit. It furnishes hot-water, radiator warmth for stores, offices, garages and other small buildings as well.



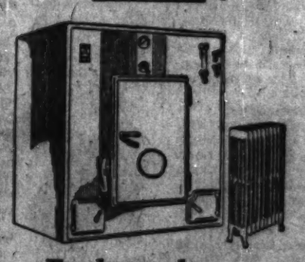
For small homes with basements
the new IDEAL Assembled Sectional Boiler. Very low priced to meet the demand for radiator warmth in this type of home.



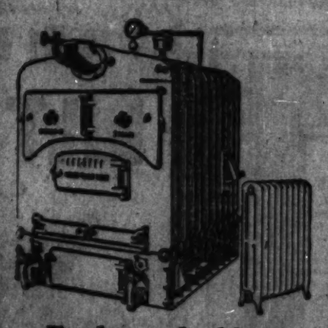
For medium-sized homes
the new IDEAL ARCO Round Boiler. For a generation, the standard in its field, and now greatly improved though lower in price.



For average-sized homes
the IDEAL ARCO Sectional Boiler. Another new member of the IDEAL family, moderately priced, efficient and economical.



For larger homes
the new IDEAL TYPE A Heat Machine. Also for offices, schools, churches and other buildings. Already famous for its beauty and economy of fuel, it has been made even more efficient and attractive.



For larger buildings
the new IDEAL Smokeless Boiler where soft coal is used. For larger schools, apartments, churches, offices and other buildings. Through its IDEAL Smoke Oxidizer, it burns its own smoke and saves fuel as well.

Send for this book

AMERICAN RADIATOR COMPANY

IDEAL Boilers and AMERICAN Radiators for every heating need

AMERICAN RADIATOR COMPANY
816 So. Michigan Avenue, Chicago, Ill.

My home has.....rooms. Without obligation, mail me the book describing the IDEAL Boiler that will increase comfort and save money in a home of this size.

Name.....

Address.....

City, State.....

If your home has no basement, check here (....).
If you own or are planning a larger building, check here (....).

Picture Section
in 2 Parts
PART 1

Chicago Sunday Tribune.

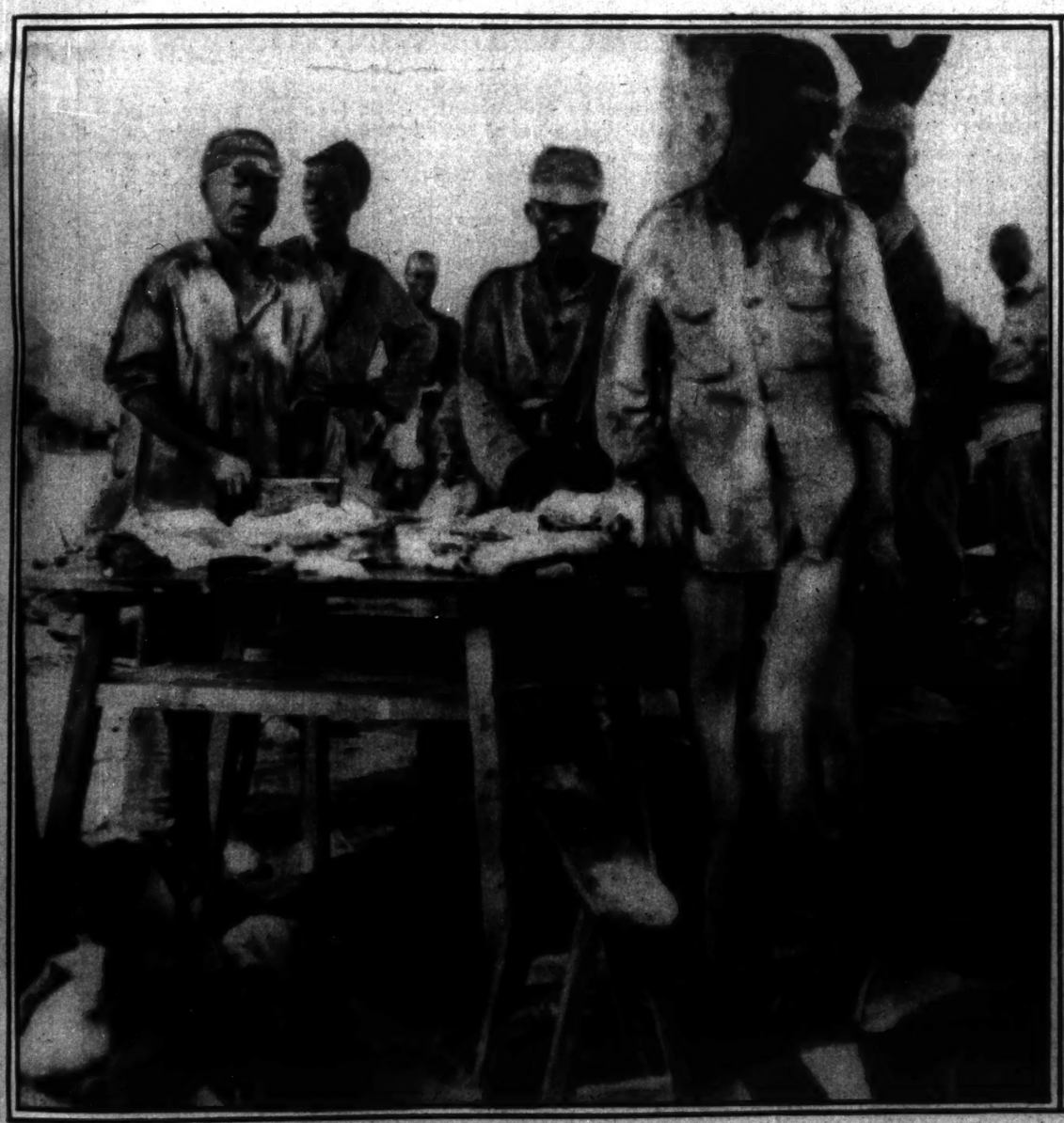
THE WORLD'S GREATEST NEWSPAPER

October 5, 1924



A PHOTOGRAPHER RISKED HIS LIFE TO GET THIS PICTURE—Though some of the men in it are smiling, events proved that the taking of it was a perilous business. Seeking something authentic on the fighting in China, a venturesome American with a tiny vest pocket camera had come upon these Chekiang troops at Huangtu, fifteen miles from Shanghai. He did not see the soldier at the right, with the gun aimed directly at him, being intent on watching the man at the left who was reaching for a rock. The rock eventually was thrown, just missing the American, and the adventurer was twice arrested while on the battle line and taken back to Shanghai under military guard. But he managed to hide his films and save them.

(Photograph from Pacific & Atlantic.)



NO FOOL BUSINESS OF SMILING did these surly soldier cooks indulge in when the camera man edged along into their neighborhood. They chased the intruder away with brandished meat cleavers. War in China today is a grim and businesslike affair. No pomp, not many niceties—nothing martial even about the uniform, which looks like merely a suit of flimsy overalls with a workman's cap.

(Photograph from Pacific & Atlantic.)



WHEN HOME WAS 28,000 MILES FROM HOME—Lieut. Lowell Smith, commander of the army's round the world flight, greeted by his father and mother, Mr. and Mrs. Jasper Smith, on his arrival at Rockwell field, San Diego, the actual (though not the official) starting point of the history-making voyage through the air. Not many men have found it necessary to circle the globe to get back to their mother's arms.

(Photograph from Pacific & Atlantic.)

The Fleischmann Company announces

$5,000.00 IN PRIZES

in a great nation-wide

HEALTH CONTEST

for the best true stories on What Fleischmann's Yeast has done for you

THE first Yeast for Health contest—announced a year ago—brought an instant and astonishing response: letters from all over America, from men and women in every walk of life.

But during the past twelve months the increased demand for this simple fresh food has been more astonishing still. There are literally hundreds of thousands more Yeast enthusiasts today—hundreds of thousands of former sufferers whom Yeast has restored to health.

And so we are announcing a second contest.

* * *

During the past seven years a long series of experiments, conducted by eminent medical authorities in the leading scientific institutions of the country, has definitely established the value of Fleischmann's Yeast as a health food.

Constipation conquered—stomach troubles relieved—vitality restored and skin disorders removed—from every state in the Union comes confirmation of these amazing facts.

And every one of the thousands of letters which reach us has its definite value. Classified, analyzed, these reports play an important part in studying the effects of Yeast on American health.

Adding Fleischmann's Yeast to the daily diet has literally transformed the lives of millions of men and women. We know that. We have heard from thousands of them. We want to hear from thousands more.

JUST sit down and write the story of your experience with yeast. You can write freely, without restraint, for your letter will not be made public without your permission. Just glance below at some of the extracts from letters received recently. Your own experiences with Fleischmann's Yeast may have been even more remarkable.

Remember, the contest closes November 5th and this is the only announcement that will appear. Follow the rules carefully—keep them before you. Then send us your story. The names of the prize winners will be published in this paper about the middle of December.

If you have ever eaten Yeast—decide to enter now!

Prizes

1st Prize	$1,000.00
2nd Prize	600.00
3rd Prize	400.00
10 Prizes of	100.00 each
40 Prizes of	25.00 each
100 Prizes of	10.00 each

HOW TO WIN THEM

1. This Contest is open freely to all whose health has been benefited by Fleischmann's Yeast prior to this announcement. (Employees of The Fleischmann Company alone excepted.) Simply write in not more than 200 words your story of what Fleischmann's Yeast has done for you.

2. Use white paper of standard size, 8½ x 11. This is very important. Reports received on any other kind will be disqualified. Use only one sheet of paper (both sides, if necessary).

3. Print your name, complete address, and date at top of the sheet.

4. Use pen and ink or typewriter.

5. Sign your name at the end of your report. You must also have a witness (some one who knows your report to be accurate) sign his or her name under yours.

6. Mail your report in stamped, sealed envelope to The Fleischmann Company, P. O. Box 1251, City Hall Station, New York, N. Y. All reports must be in our hands before midnight of November 5th, 1924.

7. No papers will be acknowledged or returned. We do not require photographs, and cannot return them if sent.

8. Prizes for the most interesting and convincing reports will be awarded by a board of impartial judges headed by John B. Watson, Ph.D., LL. D., Editor of the Journal of Experimental Psychology, formerly Head of the Department of Psychology, Johns Hopkins University.

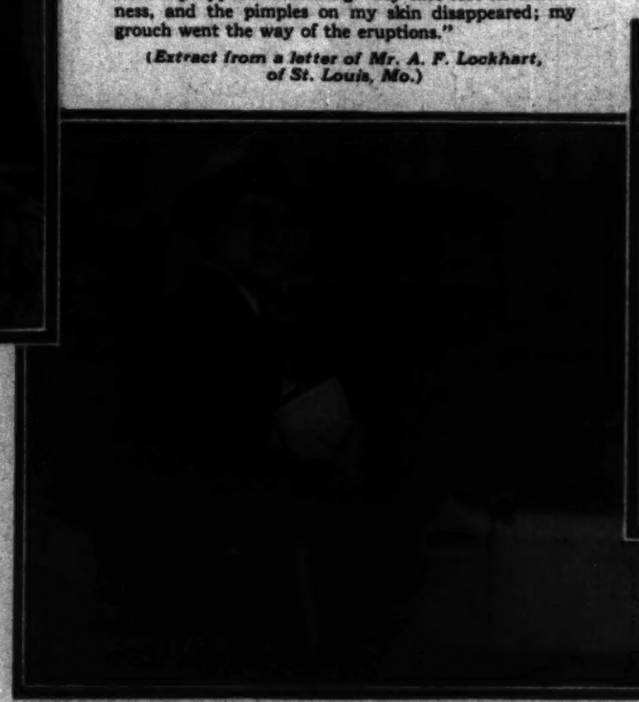


"When all the other girls were wearing their first low-necked dresses, I was staying at home — all on account of a breaking-out on my back that I simply couldn't get rid of. It was awful. One day my chum told me about Fleischmann's Yeast and urged me to take it. I took half a cake dissolved in water before every meal — it is not only easy to take but delightful — and in two weeks every trace of the eruption had disappeared. It worked like magic, really, and made me feel like a different person."

(Miss Esther Shaw of Sanford, Calif.)

"I felt 'fagged' in the morning when I went to the office. At luncheon I ate my food with a growing resentment at the necessity of eating. At dinner I merely nibbled at morsels of food. I was nervous and irritable. Then I began eating yeast — Fleischmann's — and noticed my appetite returning. My face lost its sallowness, and the pimples on my skin disappeared; my grouch went the way of the eruptions."

(Extract from a letter of Mr. A. F. Lockhart, of St. Louis, Mo.)



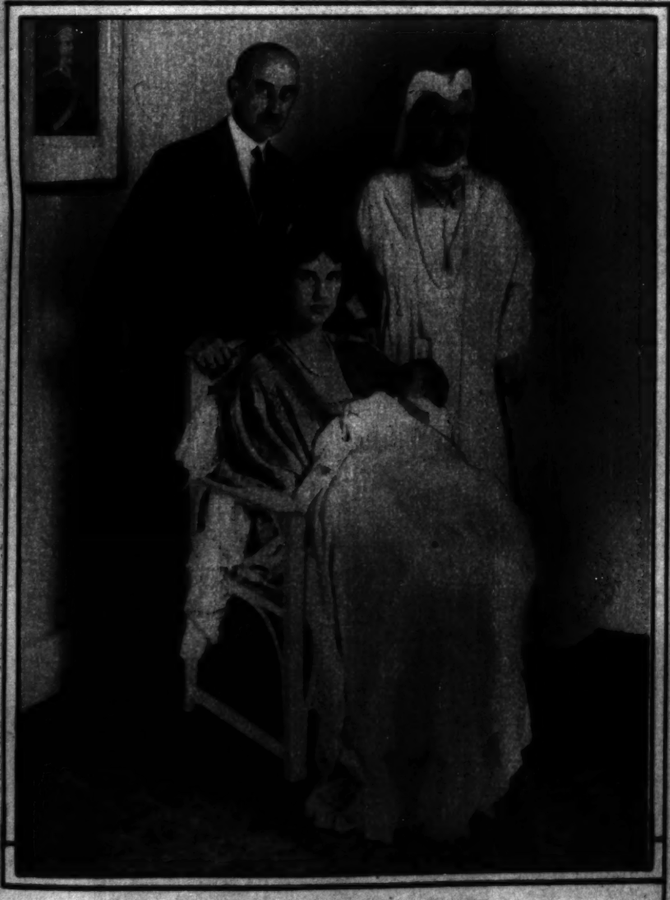


"I did not eat six cakes of Yeast and feel myself improving immediately. In fact for one month I used 3 cakes a day without any visible improvement. But by the middle of August, *my chronic constipation commenced to give way* — I again consulted our family physician, who told me to use no other remedies but Fleischmann's Yeast. . . . Today my troubles have become ancient history — thanks to the remarkable effects of Fleischmann's Yeast."

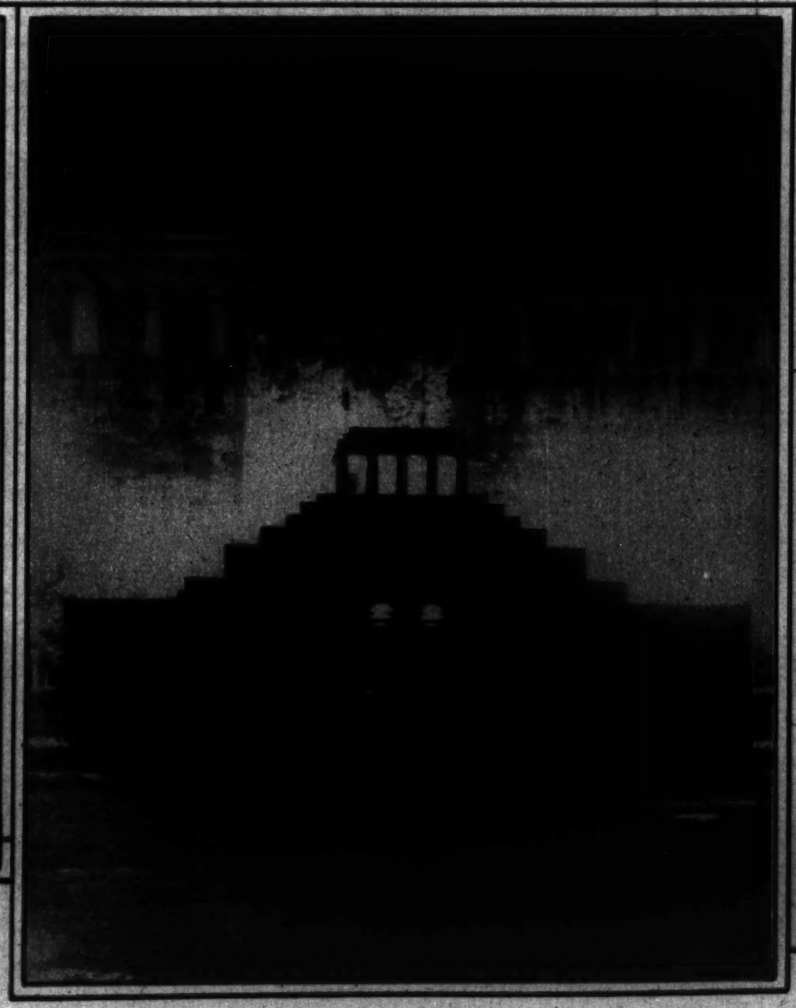
(Miss Ruth Rollband of Utica, N. Y.)



GALA DAY AT URBINO—From farms ten, twenty, thirty miles away, Italy's finest white cattle had come over beautiful winding roads in the hills east of Florence, Italy, for the annual cattle show and sale at Urbino. Almost half of the two thousand animals assembled are shown in the great market place, with its remarkable background of valley and height.
(Photograph copyright by Burton Holmes from Ewing Galloway.)



FOUR ROYAL GREEK GENERATIONS—From eldest to youngest in this interesting group are Olga, queen mother of Greece; her son, Prince Nicholas; the latter's daughter, the Princess Paul of Serbia; and the princess' young son, Prince Alexander, who isn't at all concerned about his regal status. His great-grandmother, the stately queen mother Olga, was a grand duchess of Russia before her marriage, when she was sixteen, to the late King George I. of Greece, then newly sent from Denmark to take the throne. Her father and the czar's grandfather were brothers. (Photograph from International.)



BY DAY AND BY NIGHT Lenin's mausoleum is guarded, the recent attempt to bomb it having shown Moscow the need for precaution. It is not unprotected here, despite its deserted appearance; sentries stand on post within the shadow of the walls so strikingly silhouetted against the grim Kremlin. (Photograph from Keystone.)



THE PRINCE'S DANCE FAVORITE—Mrs. Richard Norton, whose husband is a son of Baron Grantley, with Sarah and John, her children. They were photographed just a few days before Mrs. Norton left London and sailed for America on the Berengaria, aboard which she was the most favored of those granted the much-sought-after honor of dancing with the Prince of Wales. (Photograph from Underwood & Underwood.)

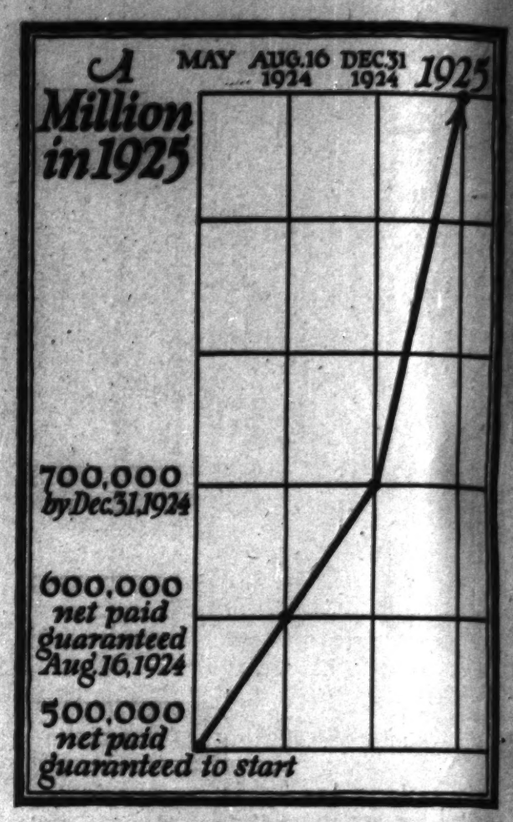
A Page of News About Liberty

Liberty's Empire of Production Insured Its Success



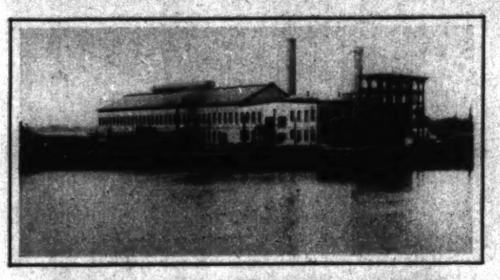
It took more than stirring fiction and thought-compelling articles and artistic illustrations to make Liberty successful. Liberty has enjoyed amazing popularity, but this would not have been possible without its tremendous material resources: timber lands, paper mills, ink factories, high speed printing processes, a vast printing plant, world-covering editorial contact, and a nation-wide circulation organization.

No other publisher possesses these resources in greater measure than Liberty. Therefore no other publisher is in a position to contribute more definitely to the present day needs of both the reader and the advertiser.



A Million in 1925!

Liberty, in five months, has achieved what it has taken other magazines many years to accomplish. Liberty started with 500,000 net paid circulation and lived up to it. 600,000 was guaranteed August 16, and excess delivered. 700,000 is guaranteed by December 31, 1924, and 1,000,000 will be reached in 1925!



Liberty's Paper Mill

This huge paper mill at Tonawanda, N. Y., was built expressly to make paper for Liberty. The paper mills owned by the publishers of Liberty are among the largest in the United States and Canada and are entirely free from mortgage indebtedness.

Liberty Timber Lands

Next Wednesday's Liberty, not so long ago, was the heart of a tree in the heart of a wilderness!

The publishers of Liberty own more than three thousand square miles of timber lands—enough to insure Liberty's paper supply for centuries!

Liberty

Every bit of Liberty fiction thrills in unison with your own adventurous dreaming. Every article finds a vulnerable "thought-spot." Every Wednesday at all newsstands!

5¢

The Only Weekly Profusely Illustrated Throughout

STUDY a copy of Liberty. Note the high standing of the authors; note how well the work of author and artist has been co-ordinated; how timely the choice of subject matter. But note especially the fact that Liberty is the only weekly of national circulation which is *profusely illustrated throughout in colors.*

Liberty Boys

A few of the thousands of youngsters who sell Liberty each week in cities and towns throughout the United States and Canada. Liberty's circulation organization—wholesalers, retailers and boy salesmen—numbers more than 100,000.



J. W. Miller, New Haven, Connecticut



Wholesale News Company, Pueblo, Colorado



Liberty offered 500 pedigreed dogs as prizes for the solutions of its unique dog "cut-out" contest. The photo above shows a few of the 44,145 entries received.



W. C. Bingham, Salt Lake City, Utah



H. A. Schaeffer News Company, Pittsburgh, Pa.



THE JAPANESE CROWN PRINCE DRIVES; and, driving, he and the crown princess are closely surrounded by their bodyguard. It's such an unusual thing for Hirohito to take the reins that maybe they won't take any chances on the horse being skittish. Or possibly the guard hovers near as the result of the attempt to assassinate the royal couple on their honeymoon. It's the first photograph of them taken since that episode.
(Photograph from Pacific & Atlantic.)



ALMOST A TRAGEDY—You'd never guess it from her calm demeanor, but Mrs. William B. Leeds had just had a narrow escape from death in the Wildcat, her husband's $20,000 speedboat, a few minutes before this photograph was taken on Lower St. Regis lake in the Adirondacks. Fire had broken out in the boat and Mr. Leeds, by extraordinary effort, had put it out before it reached the fuel tank.
(Photograph from Wide World.)



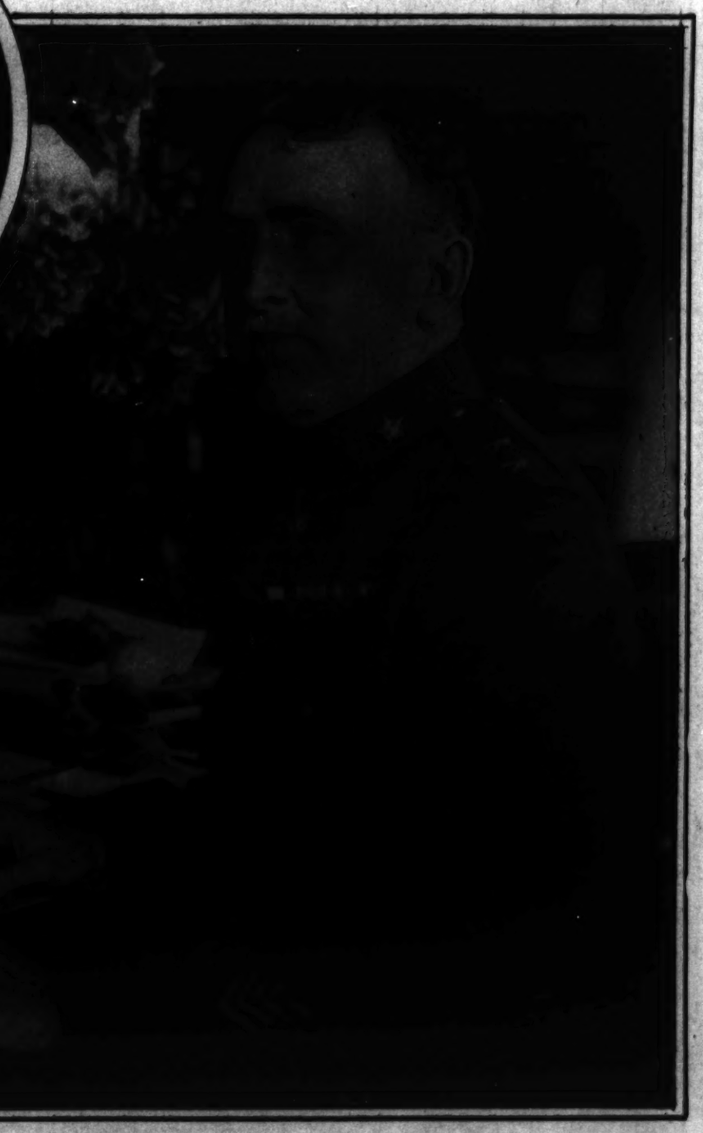
YOU COULD PARDON A LITTLE PRIDE, though you needn't, so far as is visible. The young woman is Diana Guest, daughter of Capt. Frederick Guest of Wheatley Hills, L. I. And her mount is Ashby. And Ashby was one of the smartest polo ponies of the Prince of Wales and was presented personally by his royal highness to Diana. Capt. Guest, be it noted, is a brother of Viscount Wimborne and has often been host to the prince.
(Photograph from Fotograms.)



REFLECTIONS—Nature, with a luxurious setting of foliage and a background of silver-edged cloud, enhances the beauty of man's handiwork, the soldiers' monument at West Point, the severe silhouette of which is illumined by the highlights of its polished surfaces.
(Photograph from Ewing Galloway.)



HINES' SUCCESSOR—Brig. Gen. Dennis E. Nolan, former assistant chief of staff, became deputy chief of staff upon Gen. Hines' elevation. As assistant chief of staff in the A. E. F. he made contributions to American success that were rewarded with the distinguished service medal and distinguished service cross.
(Photograph copyright by Henry Miller.)



PERSHING'S SUCCESSOR ON DUTY—Maj. Gen. John L. Hines, the new chief of staff, at his desk in the War and Navy building on his first day in the new office. His experience? Let the campaign ribbons and service stripes testify.
(Photograph copyright by Underwood & Underwood.)

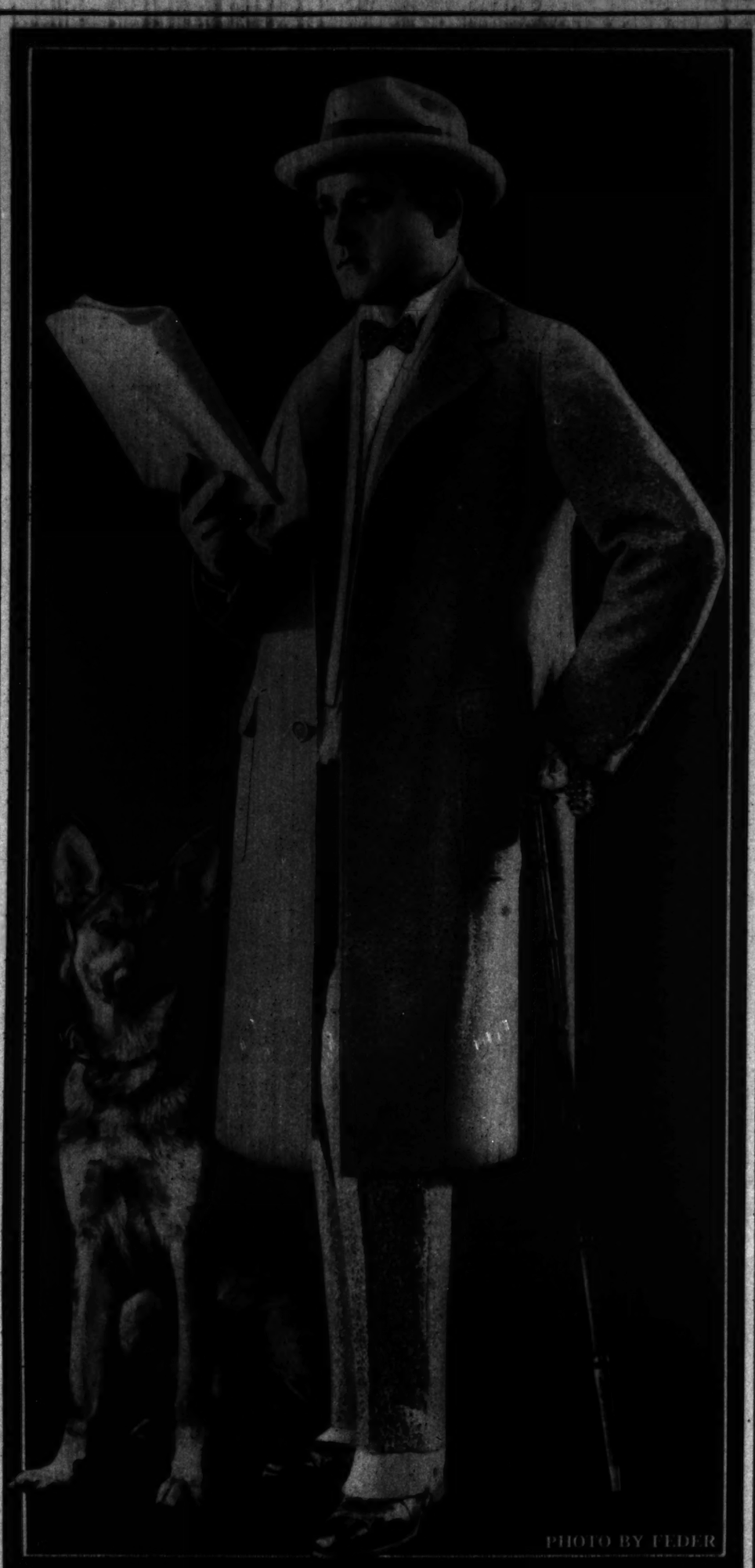


PHOTO BY FEDER

The Knit-tex Coat

SOLD BY GOOD CLOTHIERS IN *EVERY* TOWN

THE Knit-tex Coat is different from any topcoat you have ever worn. It is guaranteed for three years.

Light as a feather, soft as velvet, warm as toast, never wrinkles, never gets out of shape, and can be worn ten months in the year.

Knit-tex is knitted—but you would never know it. It looks like a fine imported overcoating. *A remarkable coat—but not expensive.* The yoke and sleeve lining are of Skinner's Satin.

In every city and town in the United States, there is a clothing store that will show you Knit-tex in beautiful shades of gray, brown, tan, green, blue, heather, and Scotch mixture.

If you are shown a knit coat without the Knit-tex label—*beware!* If the Knit-tex label is not in the coat it is not made of genuine guaranteed Knit-tex cloth.

Price $30

Made by Cohen, Goldman & Co
NEW YORK



Keep your teeth white and shining with Pebeco Stedman







Now you can prevent Dry Mouth *that* leads to tooth decay

By stimulating the natural fluids of the mouth this tooth paste keeps your teeth safe

DENTISTS and physicians now know that only active mouth glands can keep your mouth and teeth permanently clean and safe.

Normally your mouth glands should be working all the time.

But in almost everyone today our soft, modern diet has seriously weakened these glands.

Our mouths have become dry. And the teeth have been left exposed to the acids of decay.

Brushing is not enough

Five minutes after ordinary cleaning the acids of decay form again on your teeth. It is only recently that a simple, natural way has been found by which you can really protect your teeth. With Pebeco you restore the normal, protective flow of the mouth glands.

Their natural alkaline fluids bathe your teeth day and night, counteracting the acids of decay as fast as they form. Pebeco keeps your teeth not only white—but safe.

Send today for a trial tube of Pebeco. Made only by Lehn & Fink, Inc. At all druggists.

Free Offer

Send coupon for generous free tube

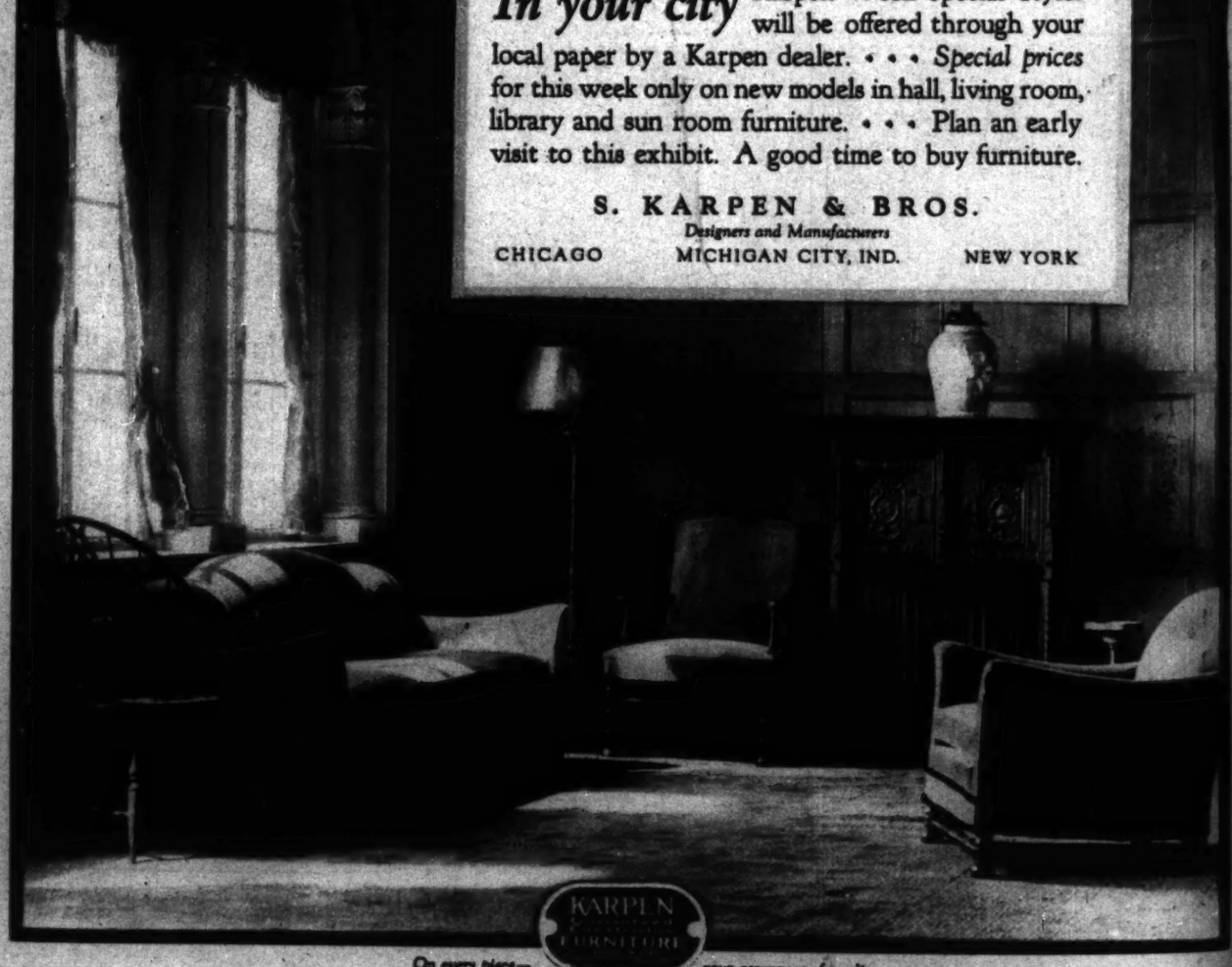
LEHN & FINK, Inc., Dept. H-16
635 Greenwich Street, New York, N. Y.
Send me free your new large-sized sample tube of Pebeco.
Name.....
Street.....
City.....State.....



ANNOUNCING
KARPEN FURNITURE WEEK
October 4th to 11th

In your city Karpen Week Special Styles will be offered through your local paper by a Karpen dealer. • • • *Special prices* for this week only on new models in hall, living room, library and sun room furniture. • • • Plan an early visit to this exhibit. A good time to buy furniture.

S. KARPEN & BROS.
Designers and Manufacturers
CHICAGO MICHIGAN CITY, IND. NEW YORK



On every piece— KARPEN FURNITURE *your assurance of quality*



WANTS TO BE CZARINA—The Grand Duchess Cyril of Russia, whose husband, a cousin of the late Emperor Nicholas, has proclaimed his right to the throne and proposes to rid his country of bolshevism. Russian monarchists in Paris, it is said, prefer to pin their faith to Grand Duke Nicholas, former general in chief of the Russian armies, though it is admitted that, on the basis of relationship, Grand Duke Cyril's claims are well founded. (Photograph from Keystone.)



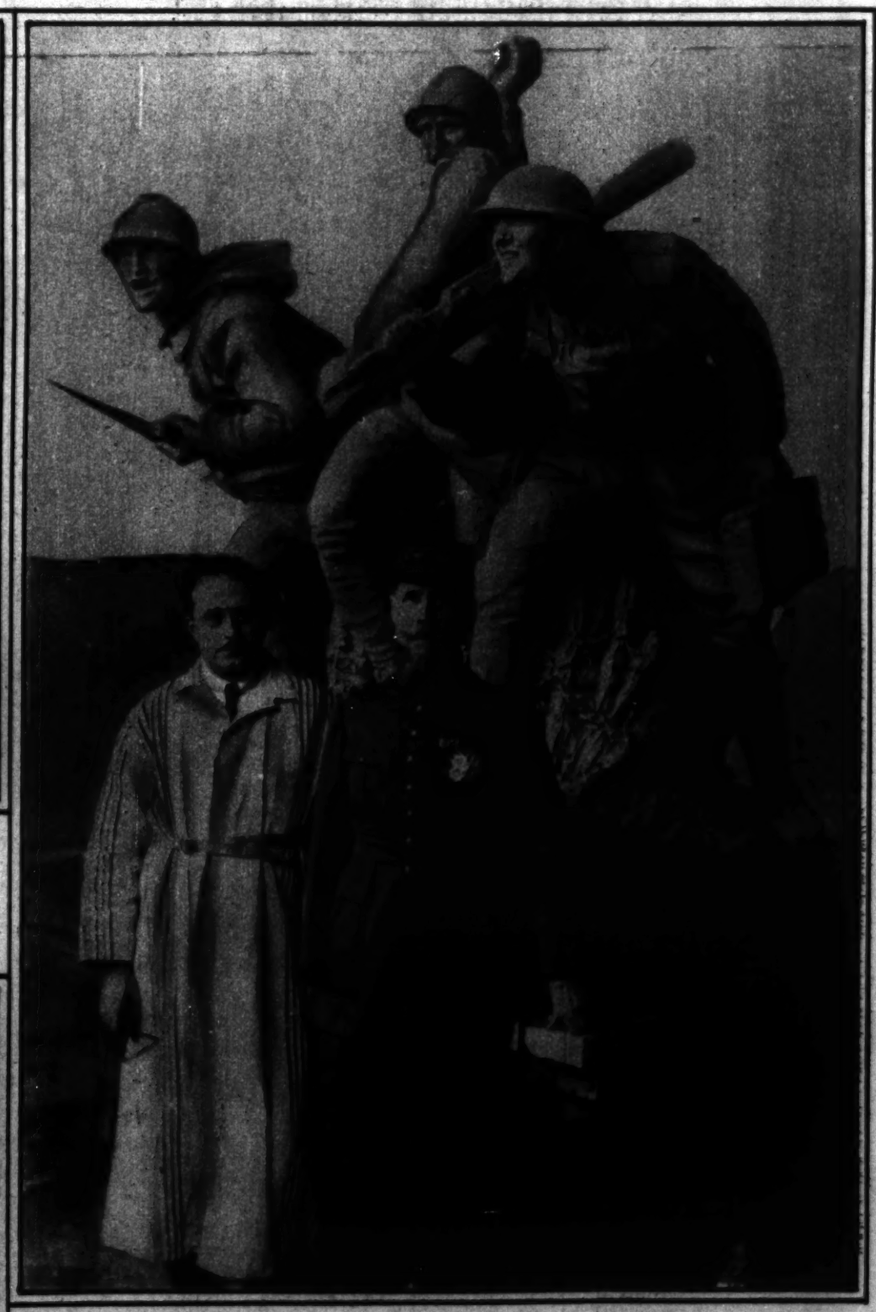
MOST OF THE PONIES which the Prince of Wales brought to the United States now belong to these two gentlemen. They are, at the left, Cornelius Vanderbilt Whitney, familiarly known to newspaper history as "Sonny" Whitney, and, at the right, Harry Payne Whitney of New York. The photographer found them at East Williston, L. I., attending the auction at which the prince's mounts were sold. (Photograph from Fotograms.)



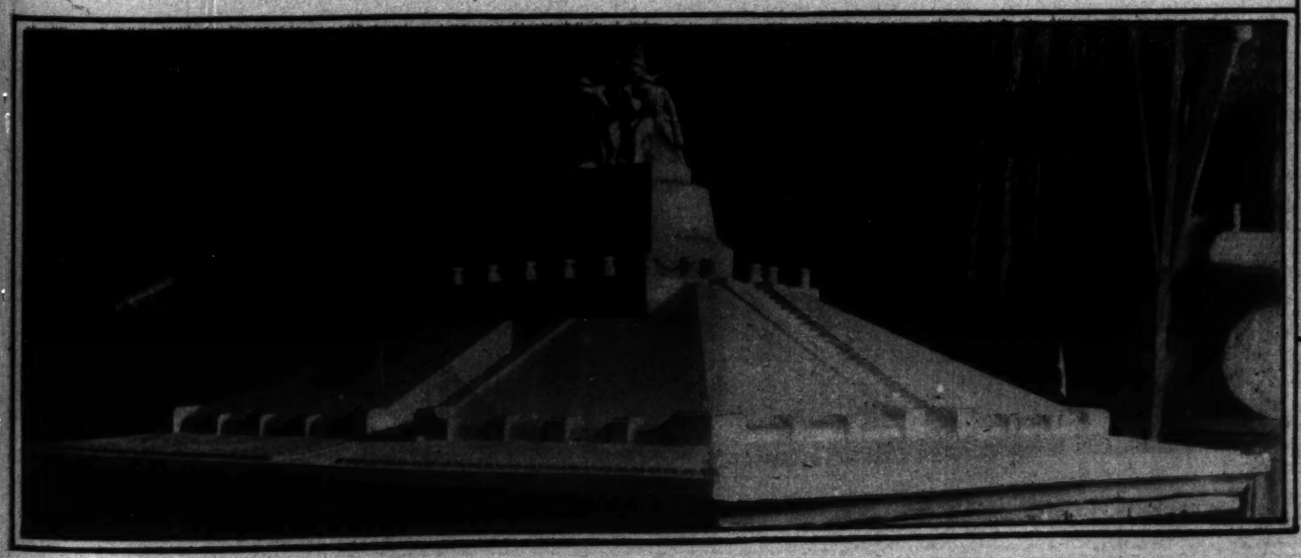
VETERANS' NEW LEADER—James J. Drain, the one armed fightin' man of Washington, D. C., whom the American Legion elected as its commander at its recent convention. He succeeds John R. Quinn of California. (Photograph from Pacific & Atlantic.)



SAVANTS FROM EVERYWHERE met in Philadelphia last month to celebrate the centennial of Franklin institute, one of the most distinguished of American scientific institutions. Mayor Kendrick of Philadelphia, who greeted them, is in the center of the lower row in this picture, with Prof. F. G. Donovan of London to the left and Prof. Leo Baekeland, inventor of bakelite, to the right. Those above, from left to right, are Col. John Muckle, Prof. J. S. Townsend of England, and Admiral Archibald Scales, commandant of the Philadelphia navy yard. (Photograph from Pacific & Atlantic.)

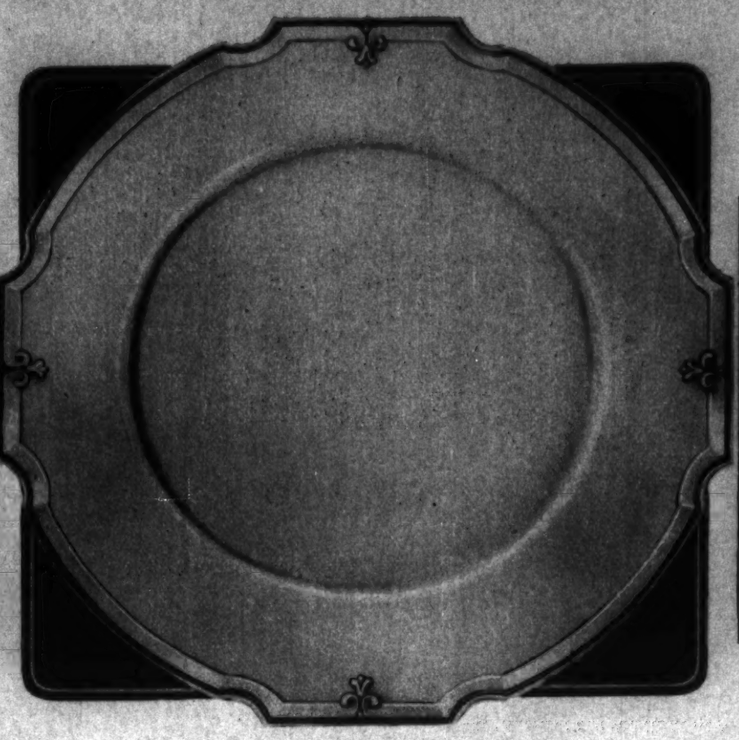


A FRENCH TRIBUTE TO AMERICA'S PART IN THE WAR is the monument newly unveiled at Champagne, surmounted by the three figures shown above, one of which (that at the right) was modeled from a photograph of Quentin Roosevelt. The sculptor, Maxime Real del Sarte, who lost his left arm in the war, stands here with Gen. Gouraud of the French Army. At the left is a model of the monument as a whole. (Photograph from C. Dorr News Service.)





SALT AND PEPPER
A pair $25



BREAD AND BUTTER PLATE *each* $23.50



DESSERT KNIFE
For six $20

KING ALBERT—*Silver of regal beauty*

HIS MAJESTY, the King of the Belgians, expressed his admiration for this design in sterling silver. Its regal simplicity and delicacy of ornamentation appealed to him.

Like other Gorham productions the King Albert pattern, made by America's leading silversmiths, shows that carefully considered balance and fine quality of finish which mark the very highest forms of the silversmith's art.

King Albert serves both formal and informal occasions. It may be had in complete dinner and tea services. *Your jeweler will show you this design and a variety of other beautiful Gorham pieces.*

Other KING ALBERT *items ideal for gift occasions include:*

CANDLESTICKS: *pair* $55 • ALMOND DISH: *six* $14.50 • ALMOND BASKET: $15

NEW YORK **GORHAM** PROVIDENCE

AMERICA'S LEADING SILVERSMITHS FOR OVER 90 YEARS



See yourself grow thinner *in a* Gossard Rubber Reducing Garment

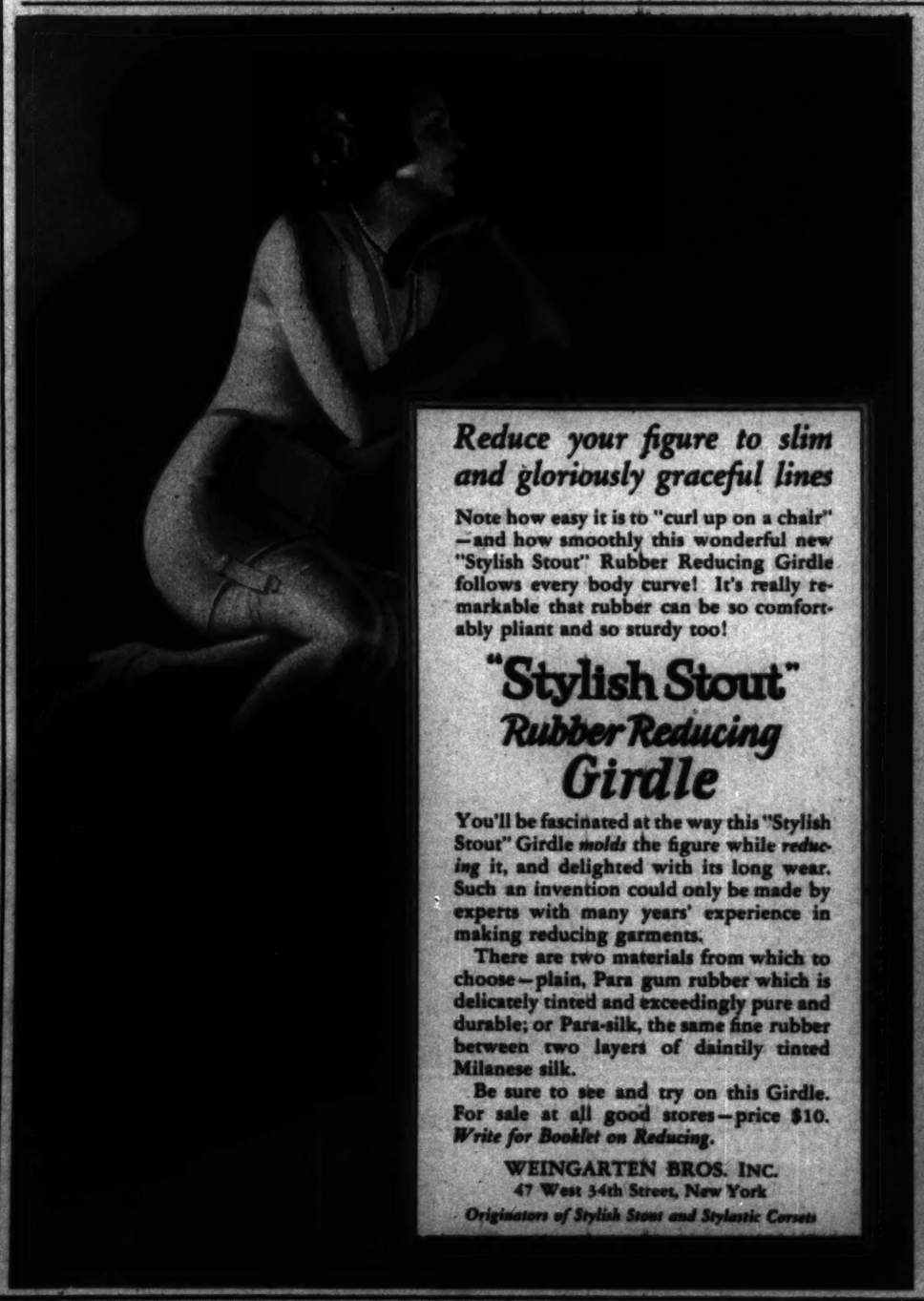
You'll enjoy *immediate* improvement. You look thinner and feel lighter the moment you put on one of these Gossard rubber garments—clasp around, corset, combination, brassiere or diaphragm reducer. Then day by day the delightful realization of undesired pounds disappearing, of charming youth lines returning. You look for suits and gowns in the regular sizes instead of "stylish stouts."

The rubber reducing garments by Gossard are pretty as well as effective. They're of fine rubber with pink silk tricot outside and cotton tricot next the body to absorb moisture. They fit wonderfully. They abolish bulges when you sit. They don't slip up on the body. They are attractively priced.

Ask your own Corsetiere . . . she knows
The Gossard Line of Beauty

Camiset *Simplified Quick-Lacing Gossard Belvadear* *Non-Lacing Belvadear*
Gossard Corsets *Brassieres* *Combinations* *Rubber Reducing Garments*

THE H. W. GOSSARD CO., Chicago, New York, San Francisco, London, Toronto, Sydney, Buenos Aires



Reduce your figure to slim and gloriously graceful lines

Note how easy it is to "curl up on a chair"—and how smoothly this wonderful new "Stylish Stout" Rubber Reducing Girdle follows every body curve! It's really remarkable that rubber can be so comfortably pliant and so sturdy too!

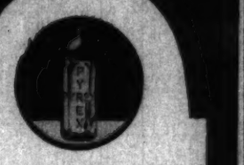
"Stylish Stout" *Rubber Reducing Girdle*

You'll be fascinated at the way this "Stylish Stout" Girdle *molds* the figure while *reducing* it, and delighted with its long wear. Such an invention could only be made by experts with many years' experience in making reducing garments.

There are two materials from which to choose—plain, Para gum rubber which is delicately tinted and exceedingly pure and durable; or Para-silk, the same fine rubber between two layers of daintily tinted Milanese silk.

Be sure to see and try on this Girdle. For sale at all good stores—price $10. *Write for Booklet on Reducing.*

WEINGARTEN BROS. INC.
47 West 34th Street, New York
Originators of Stylish Stout and Stylastic Corsets



Will not break from heat or cold

PYREX Nursing Bottles—like PYREX Ovenware and Teapots—will not break from heat or cold.

Boil them for 100% sterilization, keep them on ice, and reheat them—no fear of breaking PYREX!

Two shapes—three sizes—fit all regular nipples. On sale where nursing bottles are sold. PYREX stamped on all genuine. YOUR baby needs a set.

PYREX NURSING BOTTLES

A Product of
CORNING GLASS WORKS
Corning, N. Y.
Originators and Patentees of Oven Glassware



A RUG BY WHITTALL



A Whittall Rug is like a well-loved friend. It wears well. And you're always proud of it. This 9′ x 12′ Anglo Persian is priced at $138.75 to which your dealer will add transportation charges.

Write for free illustrated book in colors

M. J. WHITTALL ASSOCIATES
134 Brussels Street WORCESTER, MASS.

I Have Found Out How to Get Rid of Superfluous Hair At Once

Here's the Secret

I had become utterly discouraged with a heavy growth of hair on my face and lip. I tried every way to get rid of it—all the depilatories I had heard of, electrolysis, even a razor.

I thought it was hopeless until there came to me the simple but truly wonderful discovery which has brought such great relief and joy to me and to other women that it really cannot be expressed in words.

My face is now not only perfectly free from superfluous hair but smooth and soft as a baby's all by use of the simple method which I will gladly explain to any woman who will send her name and address.

This amazing method is different from anything you have ever used—not a powder, paste, wax or liquid, not a razor, not electricity. It will remove superfluous hair at once and will make the skin soft, smooth and beautifully attractive. Its use means an adorable appearance. And you face the brightest light—the most brilliant electric lamp—even the glare of sunlight joyously.

With this method, used according to the simple directions I will give you, your trouble with superfluous hair is over permanently. You will never again appear with that ugly growth to disfigure your face.

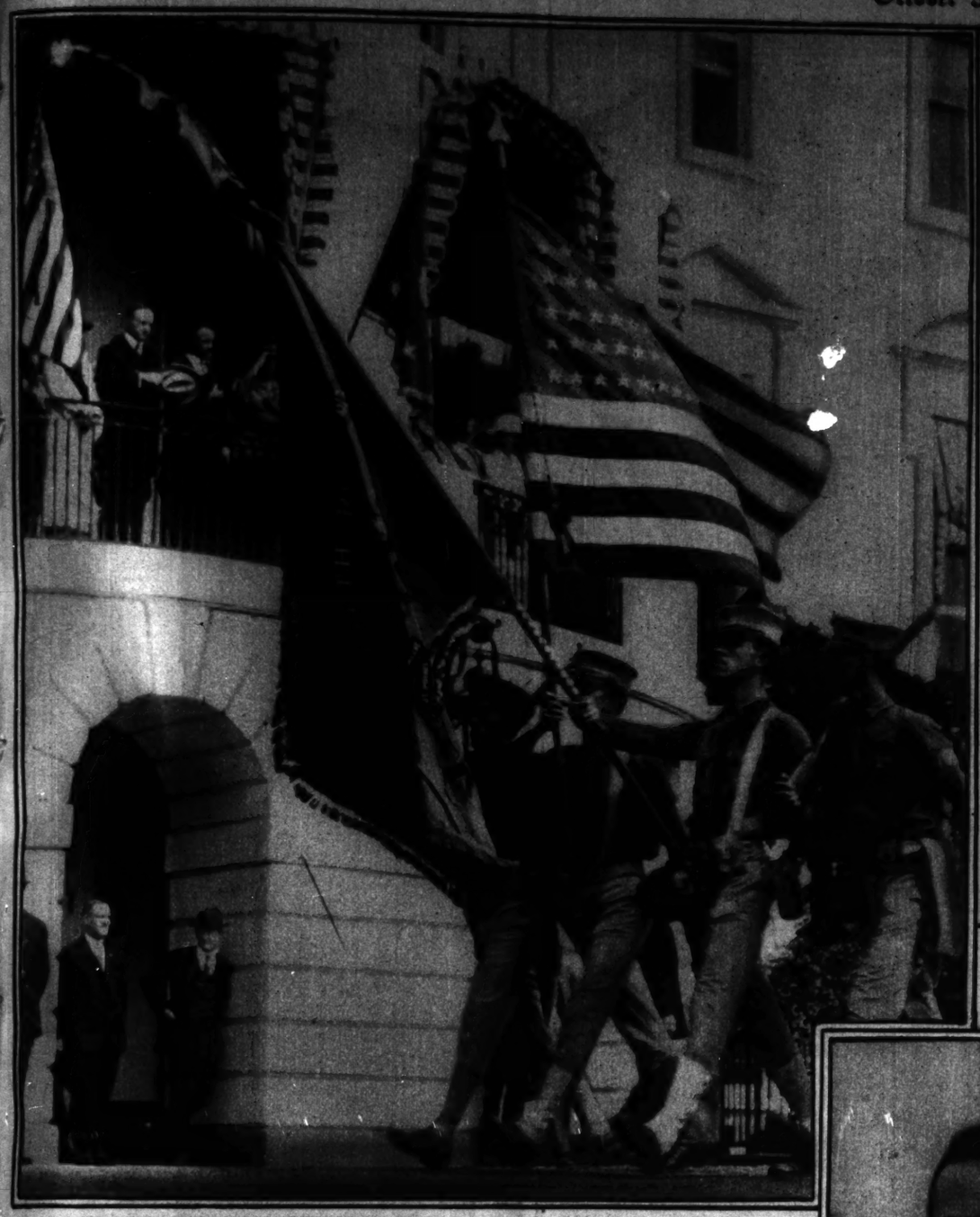
So overjoyed was I with the results this discovery brought to me that I gave it my own name—Lanette.



Send for Free Book

A book that tells just how this wonderful method gets rid of superfluous hair is free upon request. Don't send a penny—just a letter or postcard. Address Annette Lanette, 68 W. Washington St., Dept. 1151, Chicago, Ill.

rment
feel
ents
ucer.
unds
suits
ll as
and
nder-
the
ows
uty
cing Belvadear
cing Garments
Buenos Aires
e Found Out
o Get Rid of
fluous Hair
t Once
's the Secret
utterly discouraged with a
of hair on my face and lip.
way to get rid of it—all the
had heard of, electrolysis.
superfluous hair is over per-
out will never again appear
growth to disfigure your face.
was I with the results this
ght to me that I gave it my
ansette.
for Free Book
tells just how this wonder-
ts rid of superfluous hair is
uest. Don't send a penny—
postcard. Address Annette
W. Washington St., Dept.
Ill.



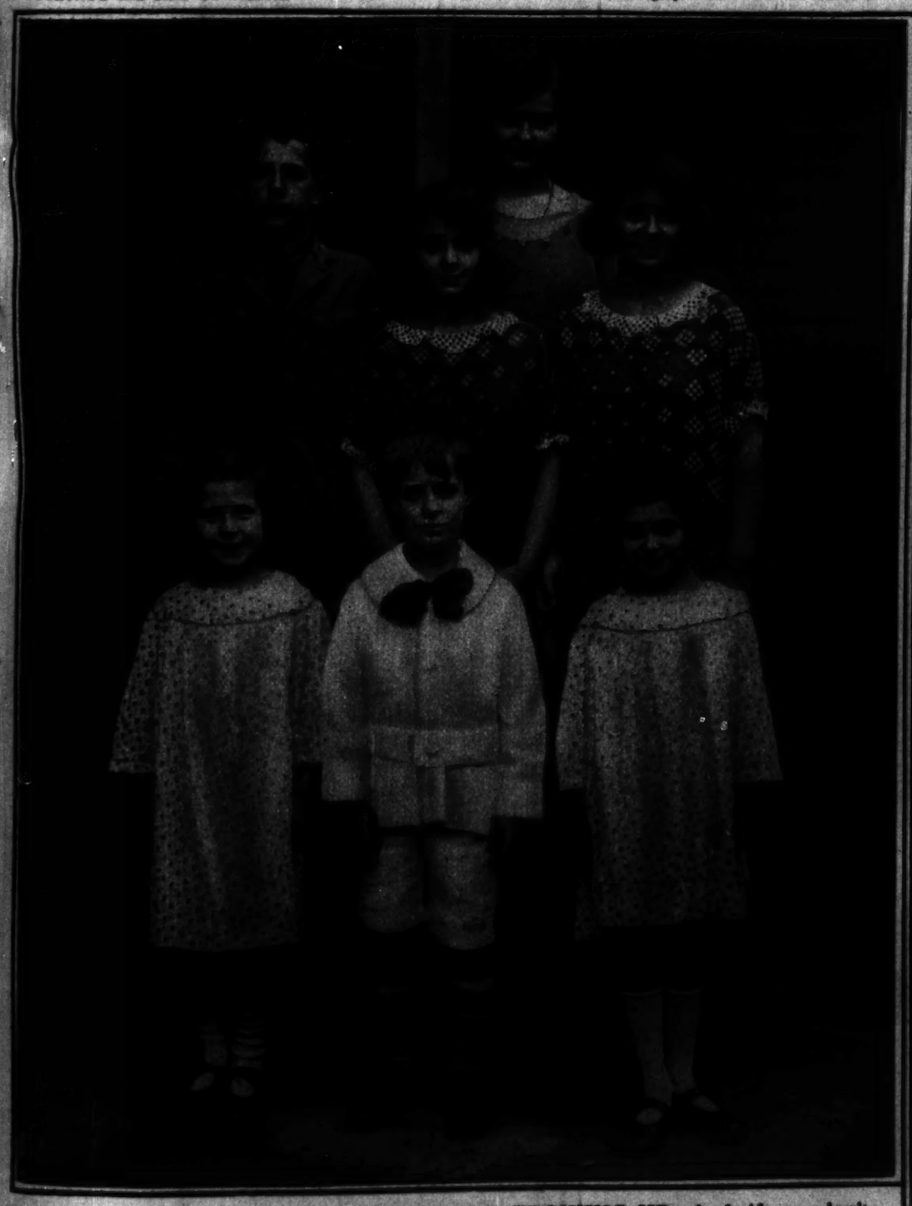
"THE FLAG GOES MARCHING BY"—A stirring moment of the U. S. marines' return from their fall maneuvers—that in which the color guard passed in review before President Coolidge and his party, standing in the south portico of the White House. A reader suggests that this picture be reproduced in rotogravure with "that dirty bum leaning against wall in archway with his hat on" eliminated. Perhaps the "dirty bum" is not guilty of disrespect to the flag, since it may not have reached his line of vision. (Photograph from Pacific and Atlantic)



TROPHIES OF THE ROOSEVELT AND AKELEY EXPEDITIONS in Africa, these elephants, mounted by Carl Akeley, are to stand guard over the African hall of the Roosevelt memorial in the American Museum of Natural History, New York. The big bull elephant was shot by Mr. Akeley, the little one by Kermit Roosevelt, and the mother by Col. Roosevelt himself. (Photograph from International)



THREE AMERICAN BRIDGE BUILDERS, all widely known in their profession, off for Japan at the request of the Japanese government to act in an advisory capacity in the erection of a number of important structures planned for the island empire. They are pictured on the day of their sailing from San Francisco—from left to right, H. Englander, D. A. Hughes, and L. R. Craft. (Photograph from Pacific and Atlantic)



THE SEVEN LITTLE McCULLYS ARE GROWING UP—And, if you don't remember the seven little McCullys, be informed that they are the Russian children adopted a few years ago by Vice Admiral Newton A. McCully and brought by him to the United States to be Americanized. Here they are, reunited at the admiral's home in Washington after their vacation trips here and there. Tonitchka is 6, Feodor 7, Ninotchka 9, Nikola 15, Nina 15, Tassia 13, and Ludmila 14. (Photograph copyright by Underwood & Underwood)



WHILE THE SENATE PONDERS Henry Ford's offer for Muscle Shoals, things are progressing at the great power development project in Alabama. The new Wilson dam built by the war department across the Tennessee river is beginning to function, as in this scene, showing a spillway section, with water flowing through openings in coffer No. 2. (Photograph from Underwood & Underwood)



WHERE MAY IT CRUISE?—One speculates, in view of Tokyo's interest in the current Chinese difficulty, on the possible use of this new armored monoplane, built by a German plant and just delivered in Japan. One might be intrigued also by the German war industry situation as reflected by the location of the factory. It's in Denmark. (Photograph from Wide World.)



Four out of Five is *Pyorrhea's* toll

Be the one to escape—
Brush your teeth with Forhan's

Pyorrhea, public menace though it is, can be successfully fought.

You need not pay the price in lost teeth and broken health as four persons out of every five past 40, and thousands younger, do.

But don't delay. Don't wait for tender, bleeding gums to tell you Pyorrhea is on the way.

Start the fight now. Go to your dentist regularly for tooth and gum inspection and brush your teeth, twice daily, with refreshing Forhan's For the Gums.

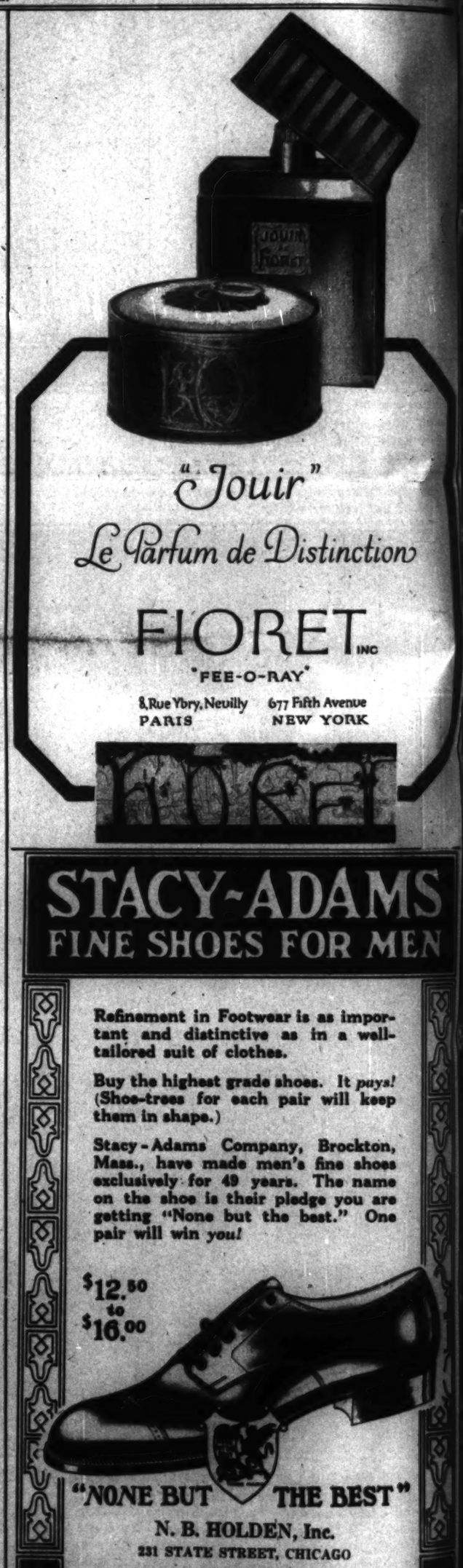
Forhan's For the Gums, if used in time and used consistently, will help prevent Pyorrhea or check its course; and keep the gums firm, the teeth white and the mouth healthy.

There is only one tooth paste of proved efficacy in the treatment of Pyorrhea. It is the one that many thousands have found beneficial for years. For your own sake, make sure that you get it. Ask for, and insist upon, Forhan's For the Gums. At all druggists, 35c and 60c in tubes

Forhan's
FOR THE GUMS

More than a tooth paste—it checks Pyorrhea

Formula of R. J. Forhan D.D.S.
Forhan Company New York



STACY-ADAMS
FINE SHOES FOR MEN

Refinement in Footwear is as important and distinctive as in a well-tailored suit of clothes.

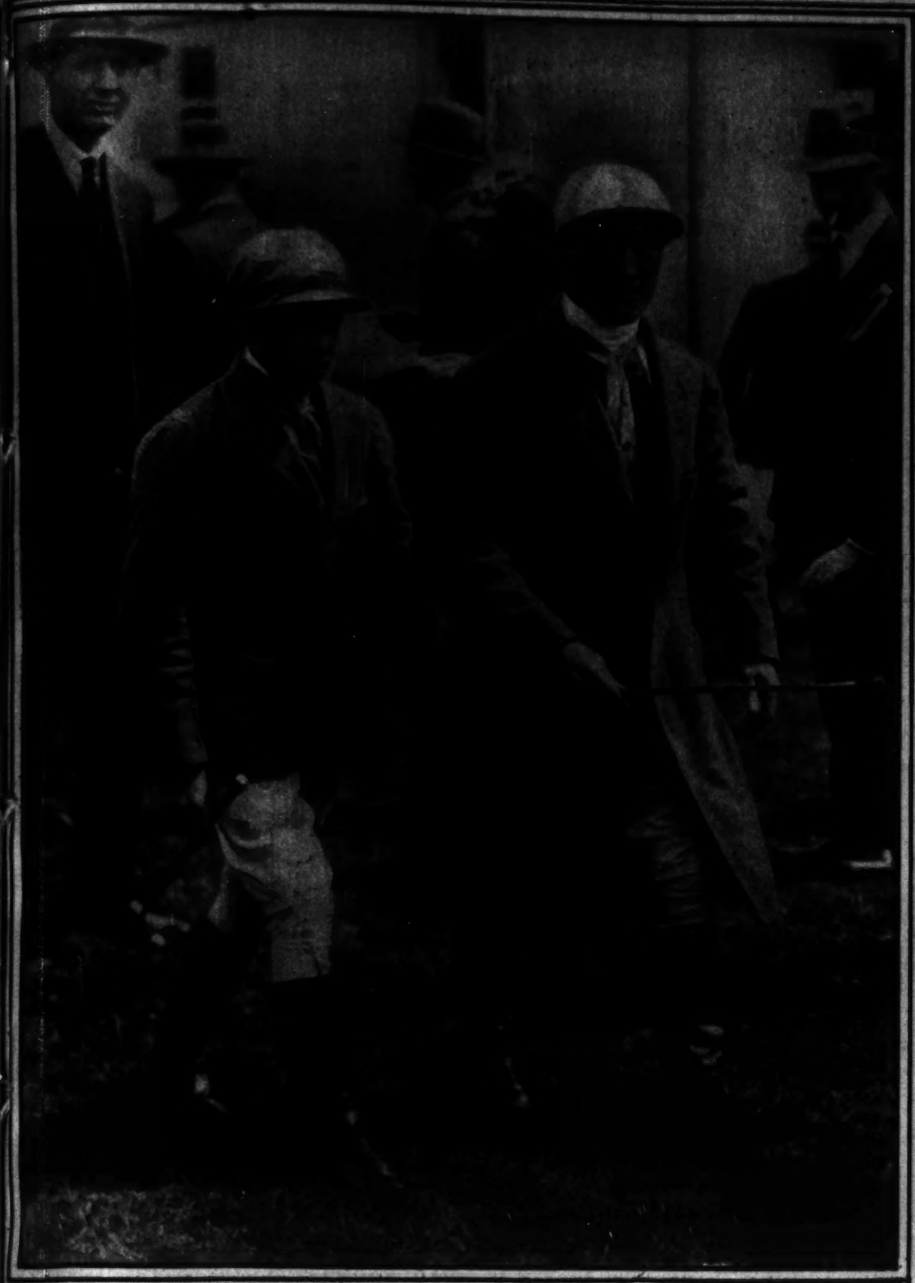
Buy the highest grade shoes. It *pays!* (Shoe-trees for each pair will keep them in shape.)

Stacy-Adams Company, Brockton, Mass., have made men's fine shoes exclusively for 49 years. The name on the shoe is their pledge you are getting "None but the best." One pair will win *you!*

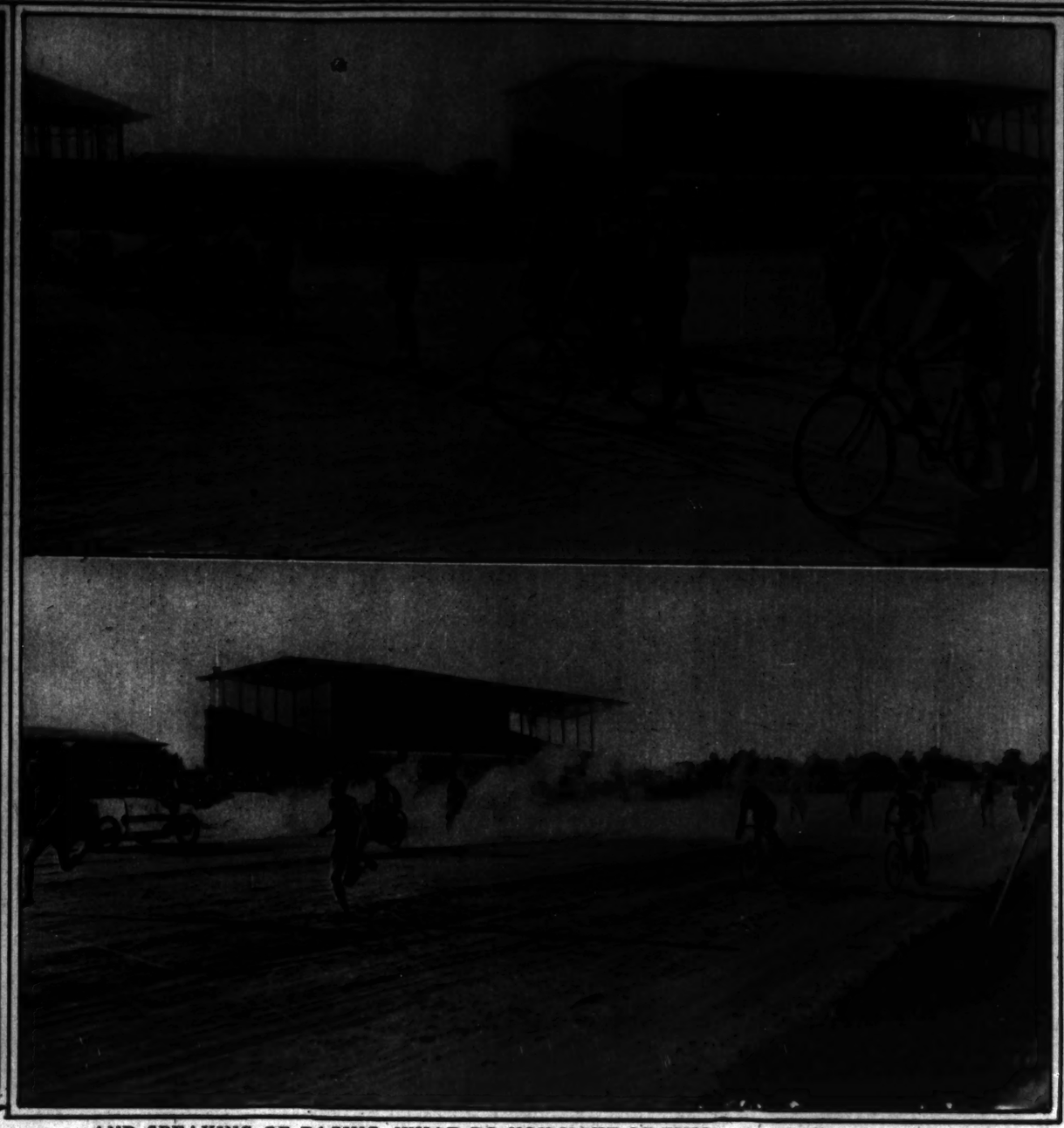
$12.50 to $16.00

"NONE BUT THE BEST"

N. B. HOLDEN, Inc.
231 STATE STREET, CHICAGO
AND OTHER
HIGH CLASS DEALERS THROUGHOUT THE COUNTRY



LIKE FATHER, LIKE SON—Steve Donoghue, England's greatest jockey, and his 14 year old son, Patrick, who has just started his riding career. Dad and son are pictured as they walked into the paddock recently to mount horses for the same race. The photographer forgot to say where they finished. Steve crossed the Atlantic last year to ride Papyrus at Belmont Park in the international match race which Zev won for America. (Photograph from Pacific and Atlantic)



AND SPEAKING OF RACING, WHAT DO YOU MAKE OF THIS?—Automobiles, motorcycles, bicycles, and runners starting without handicap and proceeding, apparently (see the lower picture), with the runners having all their own way. Of course there's a catch to it. The distance is only about 75 meters, and the runners, able to jump off right at the start, are half through before the others can manage to show any speed at all. They have devised this sort of thing as a variation of the sport programs at Mariendorf, Germany. (Photograph from United)



MRS. CORDELIA BIDDLE DUKE, *recently remarried, considered by Neysa McMein, the well-known artist who painted this portrait of her, to be one of society's twelve most beautiful women, says, "Skin smooth and transparently clear—this I believe any woman can accomplish with the cateful use of Pond's Two Creams."*

Her skin stays fresh and radiant despite the social whirl

THE woman whose beauty and charm have made her a social leader must guard the May-morning freshness of her complexion yet lead the dizzy whirl of social events her set attends. So she uses just two creams—the creams perfected by the Pond's Laboratories—which keep her skin exquisite in spite of taxing hours.

A daily cleansing with Pond's Cold Cream is the first step in the Pond's Method of skin care. Its pure oils bring to the surface of the skin the dust and dirt, oil and powder which have clogged the pores. Apply it generously on the face and neck. With a soft cloth take it all off. Repeat the process, finishing with a crisp little rub with ice or a dash of cold water. Your mirror speaks volumes of cleanness now, reflects a new suppleness, a becoming glow of health.

Then a lovely finish with Pond's Vanishing Cream. Smooth on a light film, not too much. It takes away the hateful shine, gives you a clear, lustrous tone, makes your skin just satin. And how it holds your powder which goes on next! It's a protection, too, guarding your sensitive skin from the weather. So, always before going out, and just before powdering, remember to smooth on a feathery film of this light cream.

Try the method lovely society women are following. Buy Pond's Two Creams, using them daily. No matter how you fill your days and nights with gay events, these creams will keep your skin always exquisitely fresh and protected. The Pond's Extract Company.



EVERY SKIN NEEDS THE SOFT CLEANSING AND THE DELICATE PROTECTIVE FINISH THAT POND'S TWO CREAMS AFFORD

Among the other women of distinguished taste and high position who have expressed their approval of Pond's Method of caring for the skin are

MRS. MARSHALL FIELD, SR.
THE VICOMTESSE DE FRISE
THE PRINCESSE MATCHABELLI
THE DUCHESSE DE RICHELIEU
LADY DIANA MANNERS
MRS. JULIA HOYT
MRS. CONDE NAST
MRS. GLORIA GOULD BISHOP

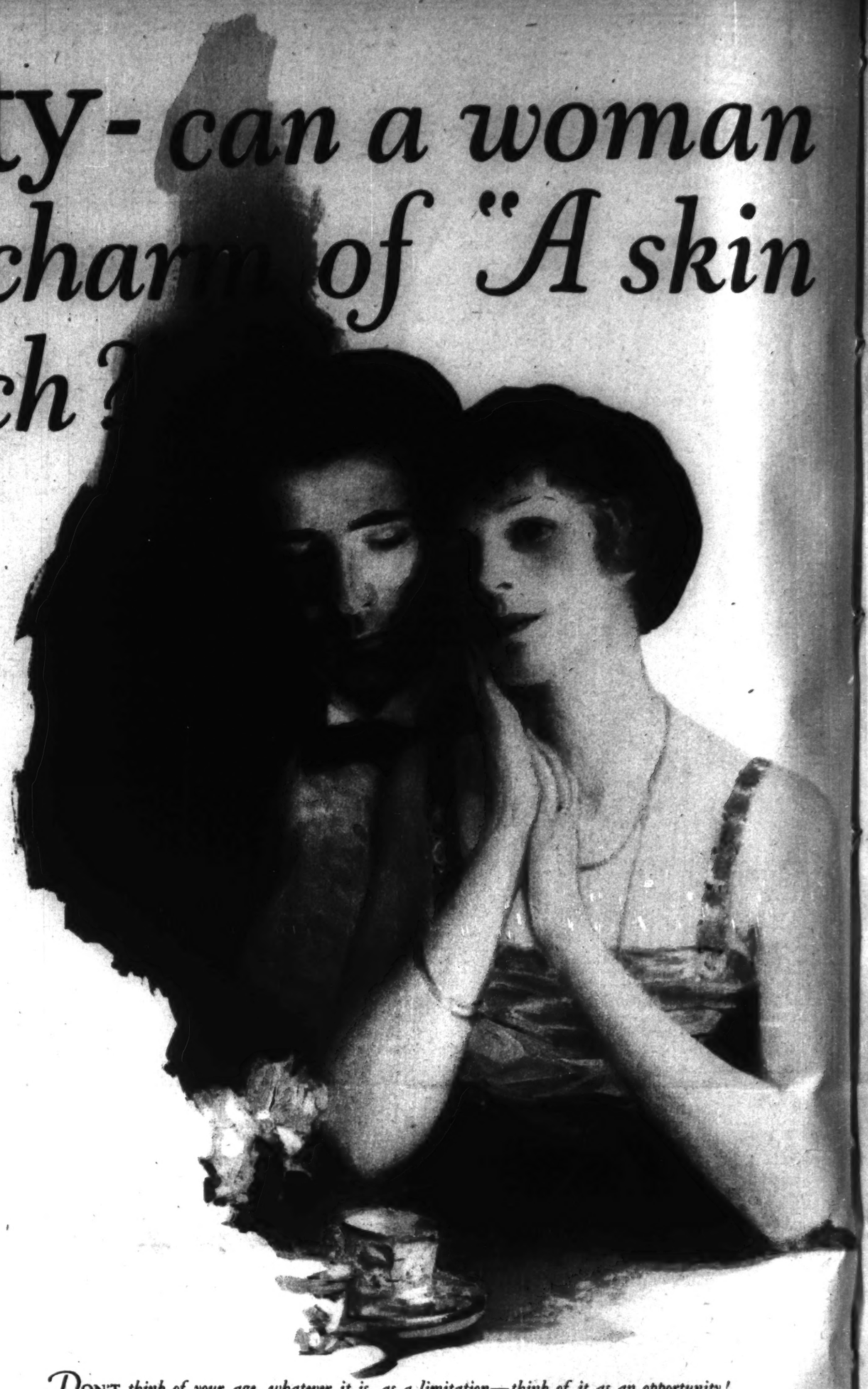
FREE OFFER—Mail this coupon at once and we will send you free tubes of these two creams and instructions for following Pond's Method of caring for the skin.

THE POND'S EXTRACT COMPANY, Dept. K, 125 Hudson Street, New York

Please send me your free tubes, one each of Pond's Cold and Vanishing Creams.

Name .....
Street .....
City ..... State .....

After Thirty—can a woman still gain the charm of "A skin You love to Touch"?



SOME women have a better complexion at thirty or thirty-five than they ever had in their twenties. The reason is simply that they have learned to take better care of their skin.

At twenty, contrary to popular tradition, a girl's complexion is often at its worst.

Too many sweets—late hours—and above all, neglect of a few simple rules of skin hygiene, result in a dull, sallow color, disfiguring blemishes, and ugly little blackheads.

By giving your skin the right care you can often gain a lovelier skin at thirty than you ever had before.

Remember that each day your skin is changing; old skin dies and new takes its place. Whatever your complexion has been in the past—by beginning, now, to give this new skin the treatment it needs, you can gradually build up a fresh, clear, radiant complexion.

The cause of blackheads and blemishes

Blackheads are caused by dirt and oil collecting in the pores of your skin. A large-pored skin, or one that is much exposed to dust, is especially susceptible to blackheads. Blemishes are generally the result of infection from bacteria carried by dust into the pores.

Don't neglect defects like blackheads or blemishes. They can easily be overcome by the following two treatments:—

To Free your Skin from Blemishes

Just before you go to bed, wash in your usual way with warm water and Woodbury's Facial Soap, finishing with a dash of cold water. Then dip the tips of your fingers in warm water and rub them on the cake of Woodbury's until they are covered with a heavy, cream-like lather. Cover each blemish with a thick coat of this and leave it on for ten minutes, then rinse very carefully, first with clear hot water, then with cold.

A Special Treatment for Blackheads

Every night before retiring, apply hot cloths to your face until the skin is reddened. Then with a rough washcloth work up a heavy lather of Woodbury's Facial Soap and rub it into the pores thoroughly, with an upward and outward motion. Rinse with clear hot water, then with cold. If possible, rub your face for thirty seconds with a piece of ice.

DON'T think of your age, whatever it is, as a limitation—think of it as an opportunity! Use the knowledge you have gained from life to overcome past faults and disadvantages. Make up your mind to be lovelier every year—and you will be!

These are only two of the special cleansing treatments given in the booklet, *"A Skin You Love to Touch,"* which is wrapped around each cake of Woodbury's Facial Soap.

Find the treatment you need and begin using it regularly—see how much clearer your skin will become, and what a world of difference it will make in its attractiveness. You can get Woodbury's Facial Soap at any drug store or toilet goods counter. Get a cake today! A 25-cent cake of Woodbury's lasts a month or six weeks for regular use, including any of the special Woodbury treatments.

The same qualities that give Woodbury's its beneficial effect in overcoming common skin troubles make it ideal for regular toilet use. Woodbury's also come in convenient 3-cake boxes.



Copyright, 1924, by The Andrew Jergens Co.

For 10 cents · · A GUEST SIZE SET — of 3 Famous Woodbury Skin Preparations

WE want you to see how much good even a week of the right Woodbury treatment will do your skin. Therefore, for 10 cents and the coupon at the right, we will send you:

A trial-size cake of Woodbury's Facial Soap
A sample tube of Woodbury's Facial Cream
A sample box of Woodbury's Facial Powder

Together with the booklet of famous skin treatments, "A Skin you Love to Touch."

THE ANDREW JERGENS CO.,
997 Spring Grove Ave., Cincinnati, Ohio

I enclose 10 cents for a miniature set of three famous Woodbury skin preparations, together with the booklet, *"A Skin You Love to Touch."*

Name_____

Street_____

City_____

State_____

Picture Section
in 2 Parts
PART 2

Chicago Sunday Tribune
THE WORLD'S GREATEST NEWSPAPER

October 5, 1924

The Second Hand Book Shop

By W. E. HILL

Copyright by the Chicago Tribune Syndicate, 1924



High school graduate with a package of school books pilfered from the board of education.



On the sidewalk, showing the 5 cent table, and the bargain hunters. If your luck is with you you will still find, among other old favorites, the Wellesley year book for 1897, Elsie Dinsmore, the 1917 Social Register, one or more of the Little Prudy series, a Manual of Arms, the Girlhood of Shakespeare's Heroines, and the second volume of Les Miserables. Across the counter is Miss Schultz, the assistant, surrounded by her books. She has come out for a little recreation.



Elderly lady with something to sell—probably a lot of odd copies of the Geographic magazine.



"What *does* he see in a lot of old musty books!" A book lover's better half out shopping with her husband. He ought to know that she is in a hurry. There won't be a thing left but odd sizes at the sale of blouses.



The book dealer's willing assistant. "No," he is saying, "we hain't got nothing on horse breeding. We got a nice copy of 'Good Breeding and the Social Civilities.'" If that doesn't suit he will try to sell you the Harvard classics.

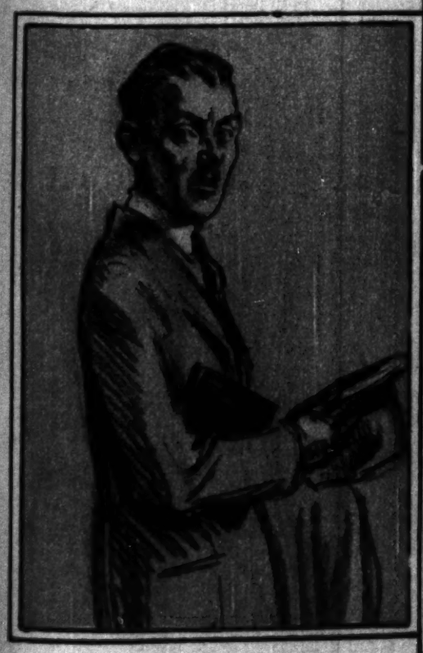


The bane of a bookdealer's life is the young man with the slender purse who hides the book behind something till his ship comes in. When it does, he will have forgotten the book.

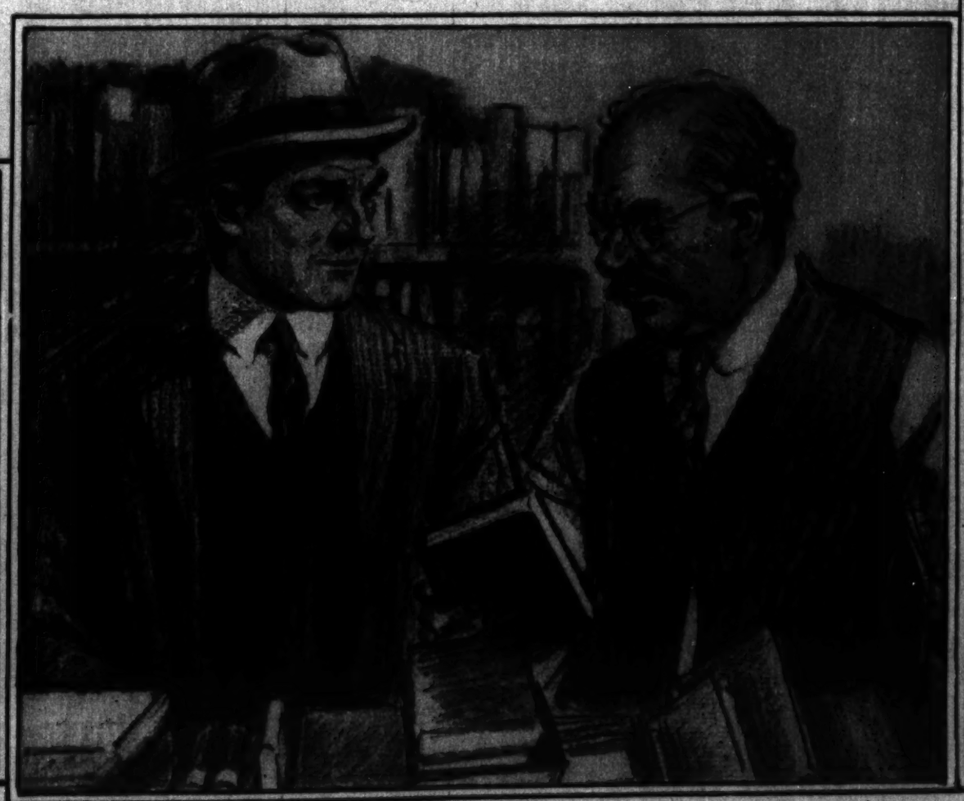




The devotee of mental culture and occult literature is on the trail of something big and vital. "In Time with the Infinite," perhaps. Or a book on Yogi practices.



Bold as you please is the young man looking for the suppressed book. Something may be from the pen of Mr. Petronius.



Coming down on the price. No hardened book collector believes in a price mark. Half the joy of a second hand find seems to lie in making the dealer knock off a little—anything from one cent up.



Member of the clergy out to sell his library. Now you know where the tables of religious books come from.

An embryo stenog after a used copy of Mr. Pittman's book on shorthand.

"You've Sold me, Son Polarine must be good"

THE PERFECT MOTOR OIL

"When you began to preach Polarine to me, I smiled. I had always thought oil is oil and it never occurred to me that oil wears out.

"But since you've been running the car our repair bills are less; our 'gas' bills are less and our mileage is greater.

"Certainly the car runs smoother and better since you've been using Polarine and changing the oil every 500 miles.

"Who told you about Polarine?"

"Why, dad, you told me!

"Don't you remember saying that the scientific staff of the Standard Oil Company (Indiana) was the most efficient body of men you knew? That and Professor Smith's remark that when science was applied to industry, efficiency resulted.

"I became interested in the insistent claims that the Standard Oil Company (Indiana) made for Polarine, and I decided that the chemists and lubricating engineers of the Standard Oil Company (Indiana) know more about lubrication than I could ever learn. So, I decided to follow their recommendation.

"All I have done is to use the oil recommended for this car, in their Chart. I know the car runs better—you know it—and mother and the girls compliment me on the way the car runs every time I take them out.

"Dad, she's sure purring along smoothly, isn't she? And, we are all set for cold weather, too."

Automobile Chart of Recommendations:

Name of Car	Summer Motor Oil	Winter Motor Oil
American	M.	L.
Anderson	M.	M.
Apperson	H.	M.
Auburn	M.	M.
Barley	M.	M.
Bay State	M.	M.
Brewster	S.H.	H.
Buick	M.	M.
Cadillac	M.	L.
Case	M.	M.
Chalmers	M.	M.
Chandler	M.	L.
Chevrolet	M.	M.
Chrysler	M.	M.
Cleveland	M.	L.
Cole	H.	M.
Columbia	M.	M.
Crawford	M.	M.
Cunningham	M.	L.
Dagmar	M.	M.
Daniels	M.	L.
Davis	M.	M.
Dixie Flyer	M.	L.
Dodge	M.	L.
Dorris	M.	M.
Dort 4	M.	L.
Dort 6	H.	M.
Duesenberg	S.H.	H.
Du Pont	M.	L.
Durant	M.	L.
Earl	M.	L.
Elcar 4	H.	M.
Elcar 6	M.	M.
Elgin	H.	M.
Essex	M.	L.
Flat	H.	H.
Flint	M.	M.
Ford	F.	F.
Franklin	H.	M.
Gardner	M.	M.
Grant	M.	L.
Gray	M.	L.
Handley-Knight	S.H.	H.
Hanson	M.	M.
Hatfield	M.	L.
Haynes	M.	L.
H. C. S.	H.	M.
Holmes	H.	M.
Hudson	M.	L.
Hupmobile	M.	L.
Jewett	M.	M.
Jordan	M.	M.
King	H.	M.
Kissel	M.	L.
Kline	M.	M.
Kurtz	M.	L.
La Fayette	M.	L.
Lexington	M.	M.
Liberty	M.	L.
Lincoln	H.	M.
Locomobile	M.	L.
Marmon	H.	M.
Maxwell	M.	M.
McFarland	H.	M.
Mercer	H.	M.
Mitchell	M.	L.
Moon	M.	M.
Nash	M.	L.
National 4	M.	L.
National 6	M.	M.
Oakland	H.	M.
Oldsmobile	M.	L.
Overland	M.	M.
Packard	M.	M.
Paige	M.	M.
Patterson	M.	L.
Peerless	H.	L.
Pierce-Arrow	M.	M.
Pilot	M.	L.
Premier	H.	M.
Princeton	M.	M.
R. & V. Knight	S.H.	H.
Reo	M.	L.
Revere	M.	L.
Rickenbacker	M.	M.
Roamer 4	H.	M.
Roamer 6	M.	L.
Rollin	M.	L.
Rolls Royce	H.	M.
Sayers	M.	L.
Seneca	H.	M.
Star	M.	L.
Stearns-Knight	S.H.	H.
Stephens	M.	M.
Sterling-Knight	S.H.	H.
Stevens-Duryea	H.	M.
Studebaker	M.	L.
Stutz	H.	M.
Templar	H.	M.
Velie	M.	M.
Westcott	M.	M.
Wills Ste. Clair	S.H.	S.H.
Willys-Knight	H.	M.
Winton	M.	M.

KEY
L.—Polarine Light.
M.—Polarine Medium.
H.—Polarine Heavy.
S. H.—Polarine Special Heavy.
E. H.—Polarine Extra Heavy.
F—Polarine for Fords.

N. B. For recommendation of grades of Polarine to use in tractors and trucks consult chart in any Standard Oil Co. (Indiana) Station.

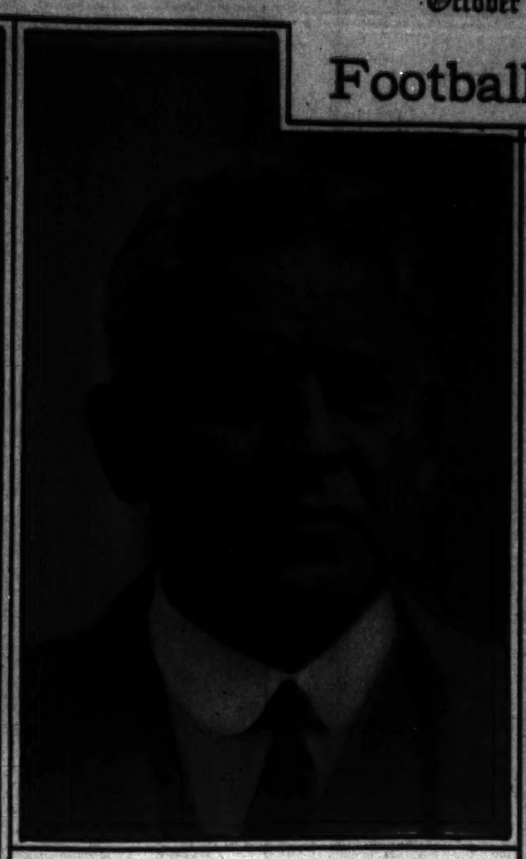
At All Standard Oil Service Stations
and at Authorized Garages and Filling Stations

Standard Oil Company
(Indiana)
910 S. Michigan Ave., Chicago, Ill.

Football Coaches



NOTRE DAME'S FAMOUS FIGHTERS will have the able Knute Rockne to direct them again this year. In his day Knute was one of Notre Dame's greatest football heroes. Then he took charge as coach, and his teams always have been among the strongest in the country.
(Photograph from Pacific and Atlantic.)



THE WIZARD OF THE MIDWAY, Alonzo A. Stagg. University of Chicago men will tell you there isn't a better coach in the country than the beloved "Old Man." And they're pretty nearly right. Handicapped often by far less capable material than is available at other schools, Stagg has turned out many brilliant teams.
(Photograph from Pacific and Atlantic.)



"HURRY UP" YOST is again hurrying 'em up at Michigan. Last year Yost's team went through a tough campaign without a defeat, tying Illinois for the Big Ten title. This year's Michigan-Illinois battle will be one of the biggest attractions of the football season.
(Photograph from Pacific and Atlantic.)



THE FIGHTING BOB OF FOOTBALL is little Coach Zuppke of Illinois. He took charge at Urbana more than ten years back, and ever since the Illini have rated with the great machines of the country. Before then Bob built prep championship teams out in Oak Park high school.
(Photograph from Pacific and Atlantic.)



HARD WORK FOR HARVARD is the cry of Bob Fisher. He's out to atone for the suffering Harvard grads endured last fall, when Dartmouth, Brown, and Yale all beat the Crimson eleven. (Photograph from Pacific and Atlantic.)



WISCONSIN'S MENTOR, Jack Ryan, is entering upon his second season at Madison with bright prospects. His Badgers tied Minnesota, their most hated foe, last year, and held Illinois, Michigan and Chicago to low scores. Ryan is a former Dartmouth halfback. (Tribune Photograph.)



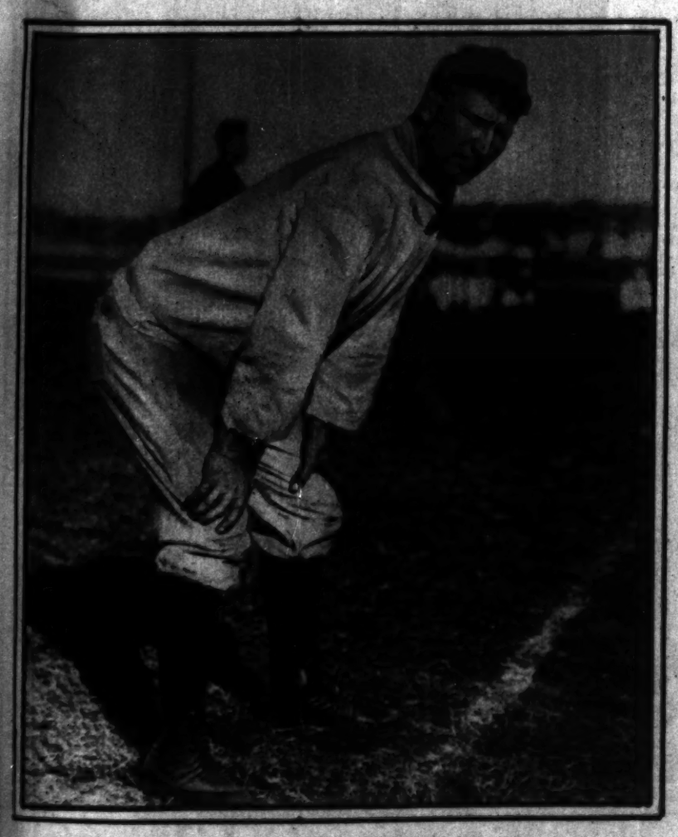
THE GREAT TAD JONES has made himself the idol of Yale by his success since taking charge of his alma mater's football fortunes. Last year Tad led the Elis to eight straight triumphs. That should mean another great team this autumn.
(Photograph from Pacific and Atlantic.)



ANOTHER NEWCOMER in the Western Conference is Bill Spaulding, Minnesota's coach. After years of successful coaching at Kalamazoo Normal Bill took charge of the Gophers last year. He's a Wabash man, a star of the days when Walter Eckersall was making football history at Chicago. (Photograph from Pacific and Atlantic.)



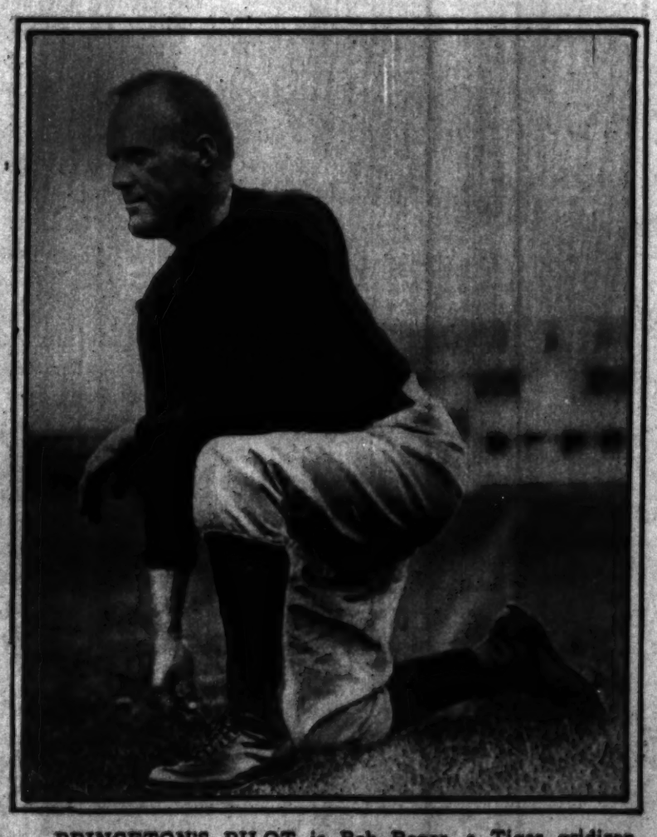
THE MIRACLE MAN of other days, Percy Haughton, is now directing the football hopefuls of Columbia university in New York. Haughton, a Harvard man, was hailed as a miracle man for his coaching of Harvard elevens. He is finding it harder sledding at Columbia.
(Photograph from United.)



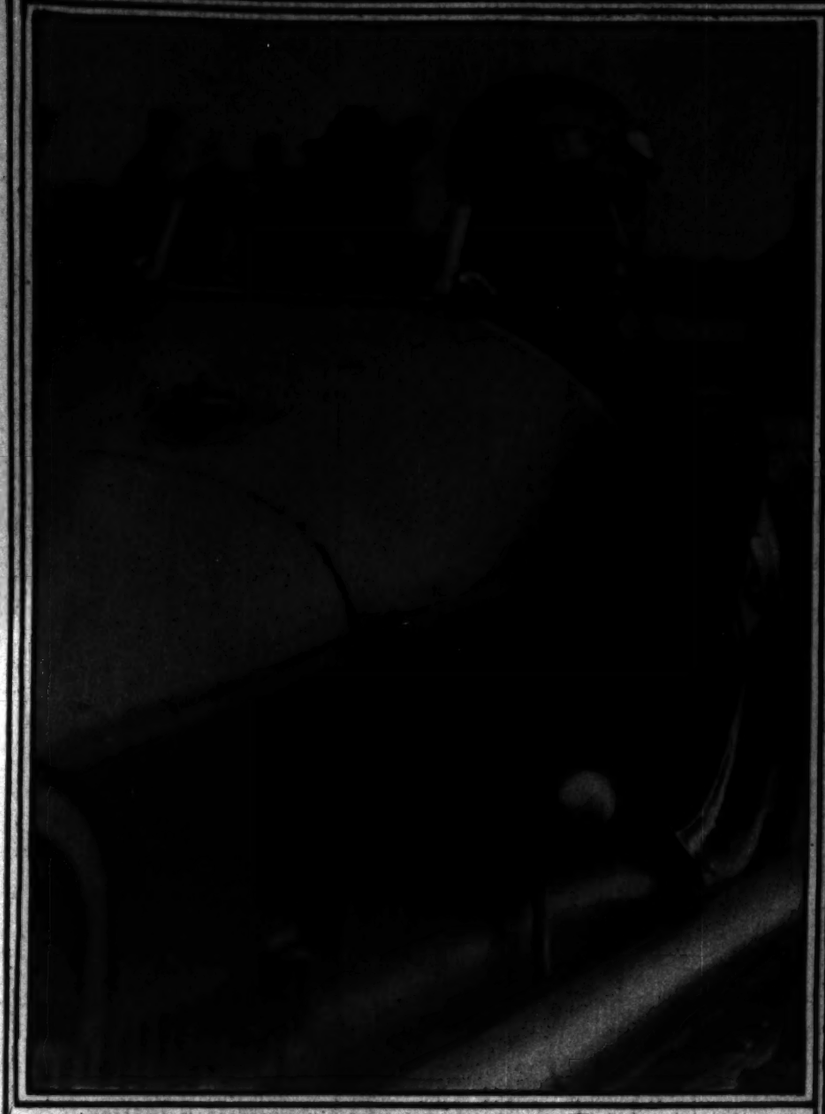
COMMODORE OF THE NAVY football fleet is Bob Folwell. Bob's one big task each year is to beat the Army in the service match which holds the eyes of the nation. Last year Annapolis tied West Point, which made it a pretty good season.
(Photograph from Pacific and Atlantic.)



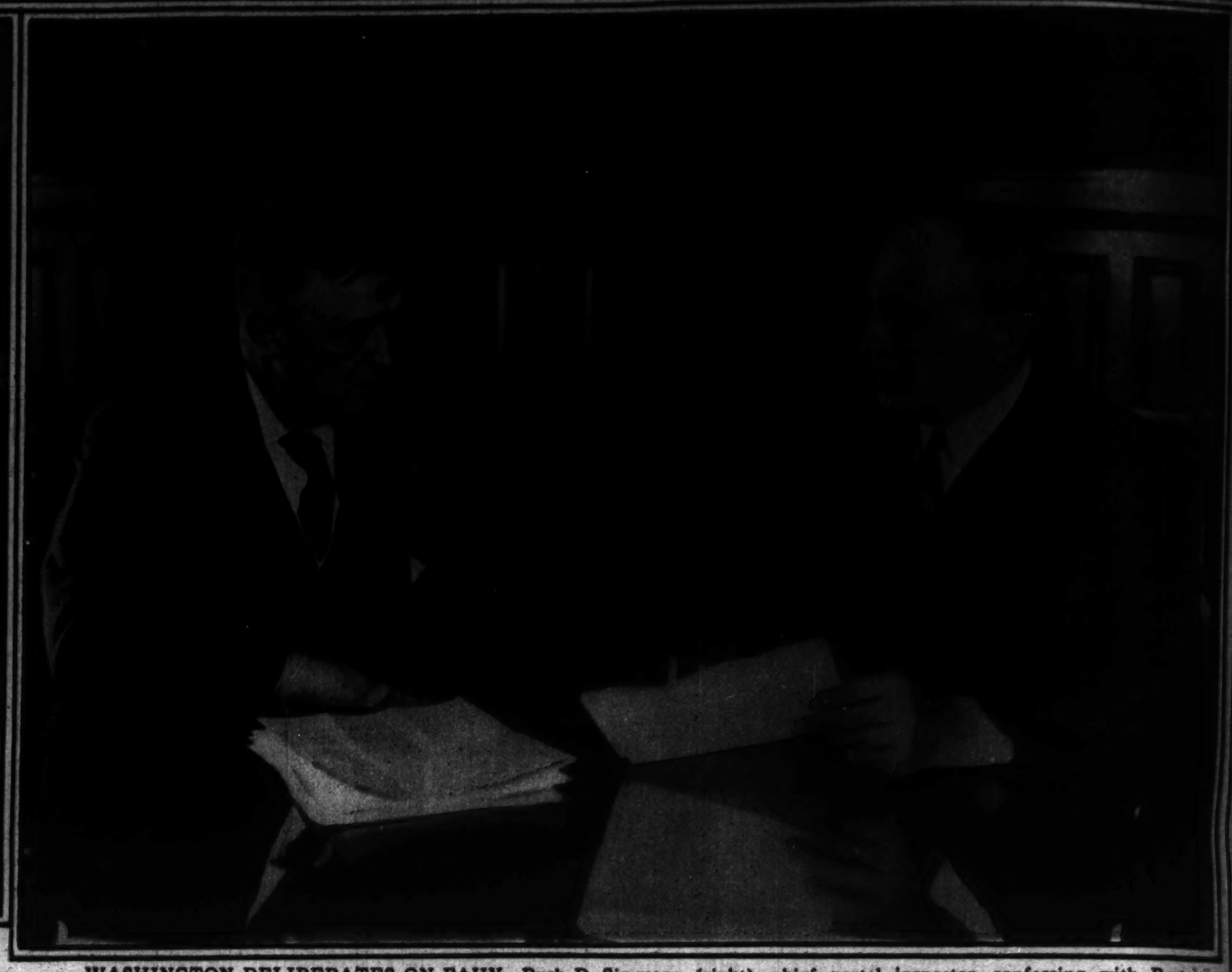
HE COULD BE KING OF EVANSTON, could Glenn Thistlethwaite, if he could only produce a winning football team at Northwestern university. Last year was a sorry season of defeat after defeat, but Purple students and alumni are staunchly loyal to their coach, hoping for better things this fall. Like Zuppke of Illinois, Thistlethwaite graduated into the Big Ten from Oak Park High school. There Glenn developed such famous stars as Steger and Uteritz of Michigan and Jimmy Pyott of Chicago.
(Photograph from Pacific and Atlantic.)



PRINCETON'S PILOT is Bob Roper, a Tiger gridiron hero himself in his college days. Princeton's star was not so bright a year back. Notre Dame, Harvard, and Yale all lowered the Tiger standard. But Roper's ability as a coach is above question, and he's out to wipe out all memory of those 1923 reverses.
(Photograph from Pacific and Atlantic.)



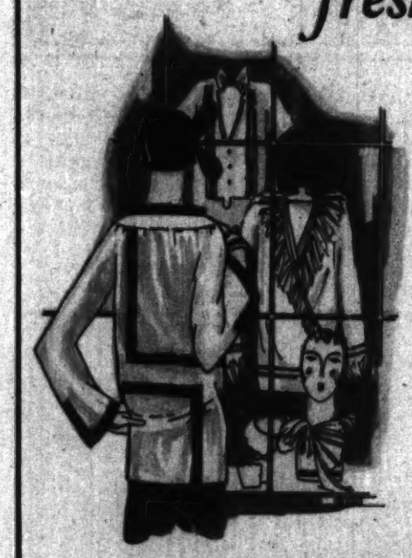
"SMILING JIMMY'S" LAST RACE—Jimmy Murphy, late king of the auto race track, at Syracuse, N. Y., just before the start of the 150-mile speed contest in which he lost his life. The veteran racer, having been mechanic for nearly all of the oldest drivers before he himself climbed into fame as a pilot, had long been a well known and picturesque figure in the sports world. (Photograph from Wide World.)



WASHINGTON DELIBERATES ON FAHY—Rush D. Simmons (right), chief postal inspector, conferring with Postmaster General New concerning the indictment of W. H. Fahy, inspector in charge of the western division, on charges of complicity in the $2,000,000 Rondout mail robbery near Chicago. The postal service was shaken to its foundation by the charge against Fahy, considered one of the ablest men of the force. (Photograph copyright by Henry Miller.)

The Blouse comes into its own again

it's smart just so long as it's fresh and unfaded



H. R. Mallinson & Co., Inc., makers of exquisite silks, say: "Not a trace of the original color is lost in our washable silks—there is no roughing up of the fabric after fifty washings with Lux."

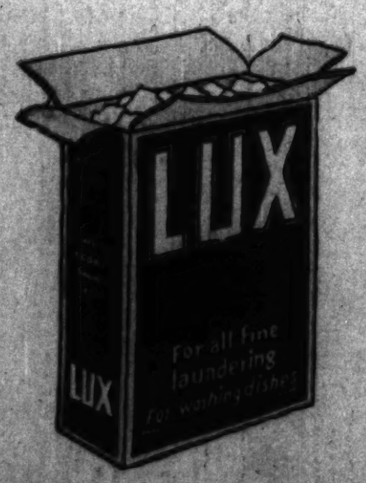
A BLOUSE for every occasion! That's what Paris says.

For the afternoon, long Russian tunics of gay printed crepe, for dinner and evening the new casaquin of all-over lace, and always the mannish tuck-in of heavy silk or dimity to wear with your modish tailleur.

They're smart, every one of them, just so long as they keep their fresh, new look. But nothing is so dowdy as faded, lustreless silk blouses or crumpled cotton ones.

You know the way to keep their charm. Just launder them in Lux. Then their beautiful colors and fine finish will be preserved in all their original freshness.

Soft silks washed in Lux never get that dull, much-laundered look that cake soap or a strong chip gives them. With this quickly dissolving flake, there's no rubbing to take the bloom off lovely weaves. Lever Bros. Co., Cambridge, Mass.



Won't injure anything pure water alone will not harm



Seat Shown is No. 142

See your bathroom through guests' eyes

DID you ever look at your bathroom—particularly the toilet seat—through your guests' eyes? Familiarity often blinds us to uninviting details, but if the toilet seat is old and worn, your guests will quickly notice it, just as you would in someone else's home. You owe it to yourself to remedy this condition if it exists.

Thousands now have nicer bathrooms

THOUSANDS of women who have always wanted nicer bathrooms have found that they can easily have them, not by making the bathroom all over, but simply by installing a new, Church, all white toilet seat.

The difference a spotlessly white toilet seat makes in the looks of the whole bathroom is certainly a pleasant surprise. Some women say: "Looks hundred per cent better;" some, "Looks dozen times better;" and others, "Now I am proud to have guests go into my bathroom."

Church Seats Fit Any Bowl—Installed in Few Minutes

CHURCH Seats fit any bowl and can be installed easily in a few minutes; so easily that you can install one yourself, although any plumber will be glad to install it for you at small cost. If you move to another house or another apartment the seat is easily taken with you.

The handsome white surface of Church seats is a smooth, ivory-like sheathing which won't wear off as paint is apt to do, and it won't crack, split, discolor, absorb moisture or retain odors. It is as easy to clean as porcelain and is perfectly sanitary. It is above the criticism of any guest.

SEND FOR interesting sample of sani-white sheathing and circular describing most popular models of Church Seats. Cut the coupon now and send it today.

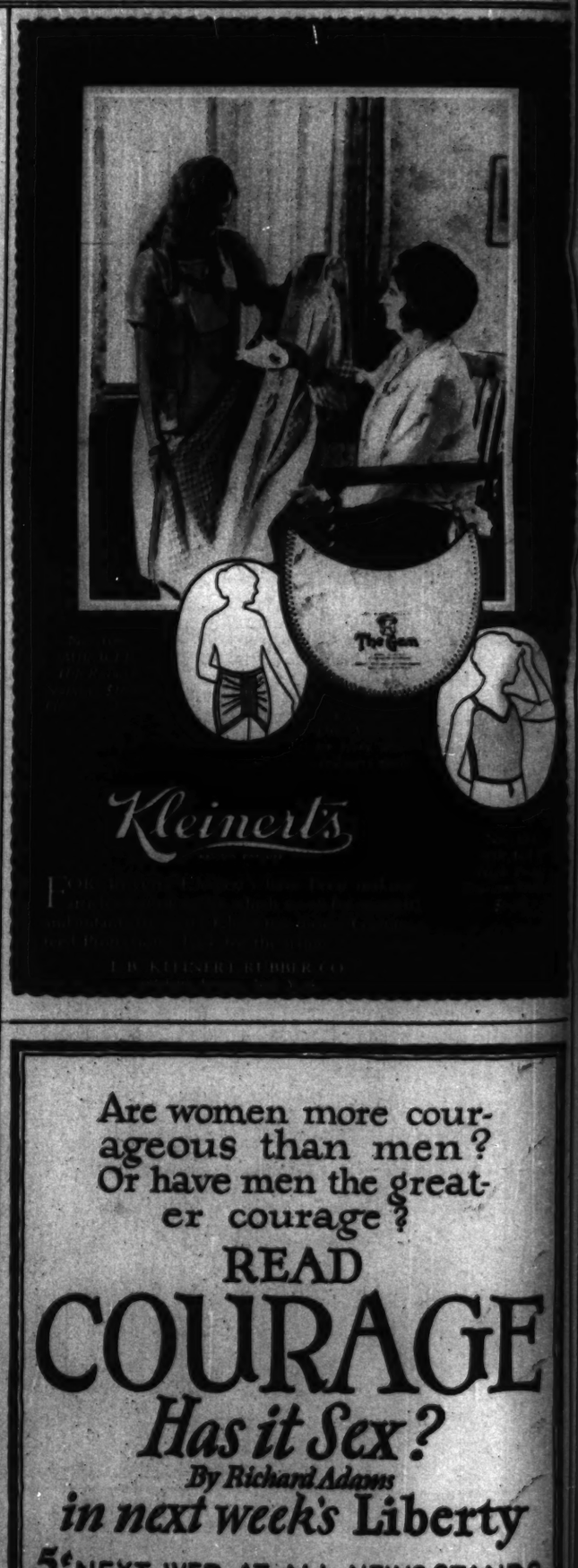
C. F. CHURCH MANUFACTURING COMPANY
332 Orange Street, Holyoke, Mass. *Estab. 1888.*

Church sani-white Seats

Retail 10 cents and take home in handy carton



C. F. CHURCH MFG. CO., 332 Orange St., Holyoke, Mass.
Gentlemen: Please send sample of Sani-White Sheathing and descriptive circular to:
Name .....
(Please write plainly)
Street .....
City ..... State .....



Are women more courageous than men? Or have men the greater courage?

READ

COURAGE

Has it Sex?

By Richard Adams

in next week's **Liberty**

5¢ NEXT WED. AT ALL NEWS STANDS



Doris Blake presents

(Copyright: 1924: by The Chicago Tribune.)

The third series of photographs with character and handwriting analyses for which $100.00 each is being paid in our $15,000.00 offer.

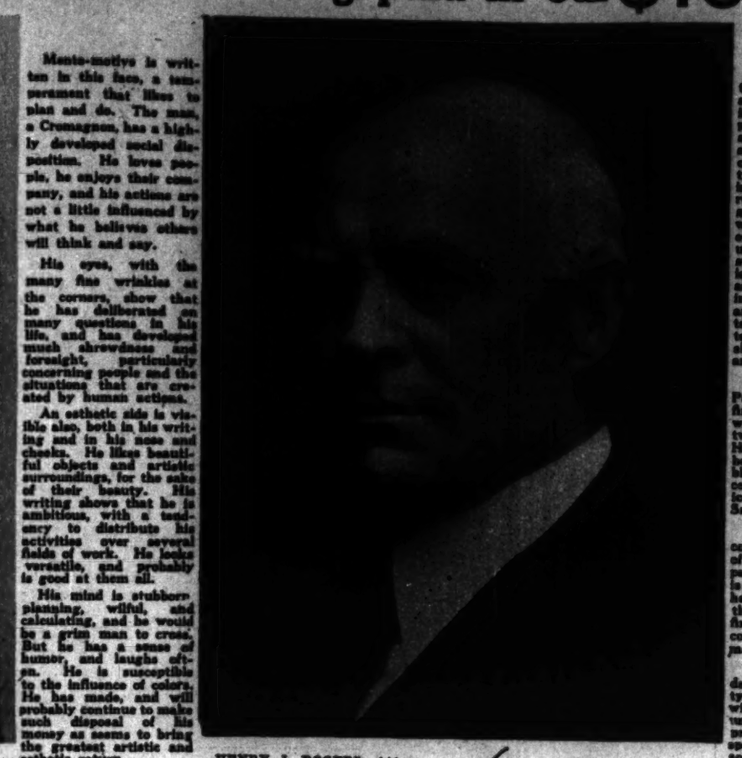


Generous, impulsive, hasty actions, all these are revealed in this face. This girl is mostly Nordic in blood, with a trace of Cromagnon heritage showing about her cheeks and mouth. Her ability to learn rapidly by experience, a Nordic trait, is visible in her nose.

The combination of two blood streams in her has proved advantageous to her. The Nordic side has carried an ability to perceive accurately, and to follow one thing through to its finish, without being sidetracked by trivialities. The Cromagnon side has given her the power to understand people as well as things, a trait not often met with.

She is mental in build, with the possibility of becoming somewhat vital in later life. She thinks so easily and so fast that it is no easy for her to act too fast. She is fond of authority, but is not so practical as she might be in understanding situations and conditions.

Her writing shows that she has an open mind, with no traces as yet of set or hardened opinions. It reveals that her emotions are strong and dominant within her, and will be apt to lead her in making decisions. She will probably invite others to share in the spending of her hundred dollars.

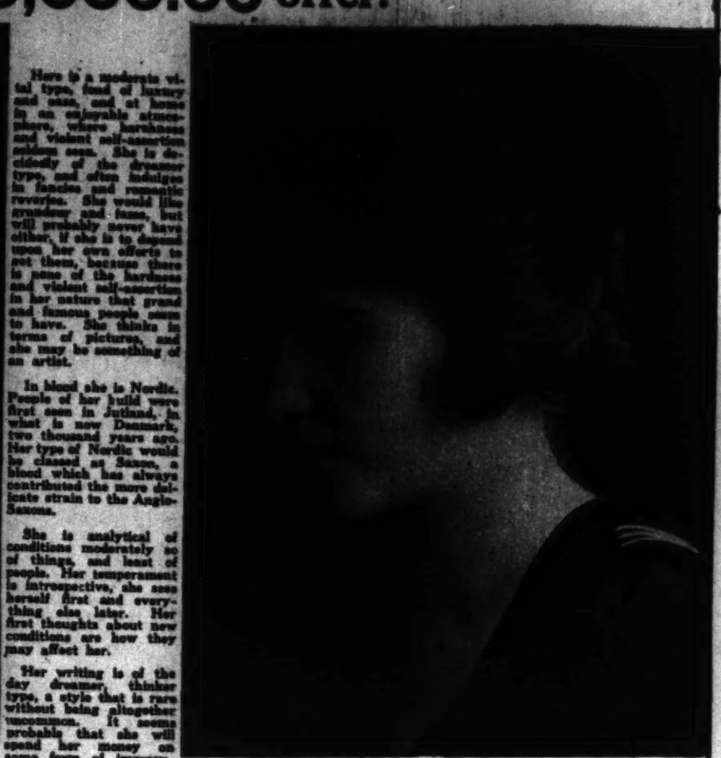


Mento-motive is written in this face, a temperament that likes to plan and do. The man, a Cromagnon, has a highly developed social disposition. He loves people, he enjoys their company, and his actions are not a little influenced by what he believes others will think and say.

His eyes, with the many fine wrinkles at the corners, show that he has deliberated on many questions in his life, and has developed much shrewdness and foresight, particularly concerning people and the situations that are created by human actions.

An esthetic side is visible also, both in his writing and in his nose and cheeks. He likes beautiful objects and artistic surroundings, for the sake of their beauty. His writing shows that he is ambitious, with a tendency to distribute his activities over several fields of work. He looks versatile, and probably is good at them all.

His mind is stubborn, planning, wilful, and calculating, and he would be a grim man to cross. But he has a sense of humor, and laughs often. He is susceptible to the influence of colors. He has made, and will probably continue to make such disposal of his money as seems to bring the greatest artistic and esthetic return.



Here is a moderate vital type, fond of luxury and ease, and at home in an enjoyable atmosphere, where harshness and violent self-assertion seldom seem. She is decidedly of the dreamer type, and often indulges in fancies and romantic reveries. She would like grandeur and fame, but will probably never have either, if she is to depend upon her own efforts to get there, because there is none of the boldness and violent self-assertion in her nature that grand and famous people seem to have. She thinks in terms of pictures, and she may be something of an artist.

In blood she is Nordic. People of her build were first seen in Jutland, in what is now Denmark, two thousand years ago. Her type of Nordic would be classed as Saxon, a blood which has always contributed the more delicate strain to the Anglo-Saxons.

She is analytical of conditions moderately so of things, and least of people. Her temperament is introspective, she sees herself first and everything else later. Her first thoughts about new conditions are how they may affect her.

Her writing is of the day dreamer, thinker type, a style that is rare without being altogether uncommon. It seems probable that she will spend her money on some form of improvement.

This face shows self-control. All his life he has suppressed his emotions, and has held back his words for second thought. Are his ambitions thwarted? Probably they are, for he lacks self-confidence. The chin, firm to a fault in holding himself in, does not permit enough play of the ego to make the man rush to get his own way.

Wistful moods are visible, and a disposition that has always lived in a world of day dreams. To wish and to hope and to endure are as easy as breath to him, but never to assert, to dominate, or to demand.

These are the innermost workings of his mind. To outsiders he seems slow, somewhat conservative, a calm materialist, well-willed and set in his opinions. His writing, with the sure, firm down strokes, in spite of inexperience, shows a man who understands people well, better than they probably understand themselves. His face shows the same thing. He is a Cromagnon. He understands humanity so well that he lets his fears rule him. In build he is mental, and nothing else. Mind to him is everything; muscular work and heavy pleasures are to be endured but not enjoyed.

For this reason, he will doubtless spend his hundred dollars to aid some one else.



CHERRY BARR, 714 Prospect Ave., S. E., Grand Rapids. Occupation, school girl.—Martin photo.

Cherry Barr

Here is a girl whose intuitions are so keen that they guide her unerringly. She is not guided blindly, either, for behind her quick insight there is a good power of logic. She has a reserve of thought and cool planning that will tide her over many a hard situation.

She is of Cromagnon blood, the blood of the first white civilization. She analyzes people, and knows their moods. There is no concealing emotions or intentions from her for long. Enough determination is evident in her chin to enable her to plan and execute whatever is necessary to get her own way.

Her brows show that she is rapid and thorough all in one, a rare accomplishment. She is idealistic, and impractical on things and their conditions. Things will always puzzle and bewilder her. On situations she will be better, and she will understand human beings best of all.

Her emotions are intense. Her writing indicates that even early in life she is getting a rigorous cast to her emotional nature that will concentrate it upon a chosen few, with nothing left over for the world in general. She will spend her money generously but cautiously.



HENRY J. ROGERS, 441 Main St., Racine, Wis. Banker and dramatic reader.—Billings photo.

Henry J. Rogers

Here is a man who is keen regarding physical values. He has a mind that runs without a hitch, and hits what it aims at, fast and sure. He likes to rush at things, and hurry for the joy of hurrying, but without the danger of mistakes due to haste. He is pure Nordic in race, and like all Nordics, rapid, retrospective thoughts are quite natural to him and seem the proper things to have.

He has an emotional nature that would riot were it not for his naturally strong powers of inhibition. His moods and desires need a rein. He appears to possess it. His cheeks and jaws show the emotions, and his mouth the control. Sometimes he controls himself too much, and then he is thought to be too conservative.

He is fond of his own thoughts and ways, he likes power, and so long as power is of a purely material nature, he will be capable of holding it. His ideas are a little rigorous and tight, so that he does not accept new thoughts as readily as he might. His writing shows this.

He will be almost sure to go up with a rush and spend his money on those dear to him.



MRS. JEANETTE BREUDL, 1906 Dayton St., 2 fl., Chicago, Ill. Occupation, housewife.

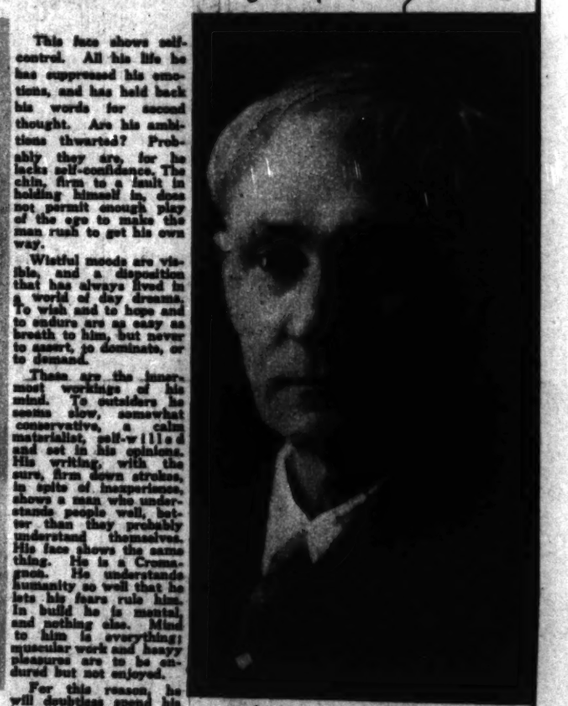
Jeanette Breudl

A Semitic type with classic features. She is vital in build. But with all her love of enjoyment there is an underlying thread of the mental that enables her to plan and daydream her ideas.

Here is a face that is sensitive to disappointments. She has had many. Her dreams are of such an ambitious nature, and so far outrun her capacity for doing, inasmuch as her mind is given to detail work with repetition, that do as she may, her desires keep so far ahead of her results that she cannot catch up with them and therefore she feels disappointed.

Here writing reveals that she is a judge of conditions and qualities, particularly concerning people and situations. Her emotions are strong, but a little unbalanced and lacking in the perception of verities. For this reason, she is apt to make erroneous judgments in people, which do not add happiness to her already yearning nature. Her writing, with its flamboyant style, shows this.

She will be apt to be practical in disposing of her hundred dollars. The chances are that she will make it bring quality instead of quantity, and that she will spend it for beauty in some form.



MARION HARRIS HARTMAN, 124 Iroquois Ave., Dayton, Ohio. Occupation, housewife.

Marion Harris Hartman

FRANK RANNEY, 2111 Elm St., Terre Haute, Ind. Works in city parks.—Stone photo.

Frank Ranney



HUGH H. BOLTON, 333 Fifth Ave., Joliet, Ill. Occupation, postmaster.—Harrington photo.

Hugh H. Bolton

There is a wealth of grit and perseverance written in this face, with self-control in abundance, and both power and will to drive. He knows how to command other people to make them do as he wants them to without having them become offended at him. He thinks rapidly, and with fair accuracy. Ambition and love of power are the keynotes to his character. He has them both well developed.

But perhaps he might have realized more of his ambitions in the past if he had been more willing to listen to the advice of others. He is a man who likes to solve his own problems in his own way, and once he has thought out a question, he resents being told that his solution is not necessarily the right one. His great width through the ears indicates this. To be of Cromagnon blood and to have a head with through the ears can only mean a character that pushes and asserts itself in its own way.

His mind is hard and set. There is a strong emotional side visible in his writing, quite apart from his ambition.

He has achieved some things in life by reason of his will to drive, and if his mind were only more flexible he might achieve still more. He may spend his hundred dollars on his ambitions.



L. S. LA CROIX, State Center, Iowa. Occupation, engineer and fireman.—Apgar photo.

L. S. LaCroix

Here is a Nordic, an Angle, of the motive build. She has a well balanced feminine personality. Her writing shows it. Feminine writing is rounded, and without strong angles or strokes. She shows the type well. Her lines run evenly across the paper, wavering neither up nor down. Therefore she is poised and well balanced in her muscular control, and probably in everything else.

Her mouth denotes much self-will and desire to hold to one set of ideas. But her eyes show open-mindedness and a responsiveness to the moods of others. Together these indicate that she is practical, not unmindful of the wishes of other people, but with reasons of her own that must be consulted before she acts. She prefers an active life, and is capable of steady loyalty to whatever she centers her emotion upon.

She is a good judge of conditions, and is quite open-minded, so that she has no trouble in assimilating new ideas. She is fond of travel and going places, and she likes planning in moderation. Her brows indicate that she has a practical nature, and she will no doubt spend her hundred dollars in a practical manner, with some indication that she may consider the artistic as well.

MAY KLEIN, R. 5, Box 110, Waukesha, Wis. Occupation, home girl.

May Klein



WILMER FELL DAVIS, 2105 Eastwood Ave., Chicago, Ill. Science teacher in high school.—Turner photo.

Wilmer Fell Davis

This man is given to intense moods. His nature is full of contradictions. At times he is reasonable, at others he is wilfull and obstinate. His blood is mixed. He is of Celtic and Nordic races.

The Celtic part of his nature gives him quick, variable moods. It is a Celtic trait. But in place of the Celtic good humor and human understanding, that might serve as a balance wheel, he has had substituted the Nordic drive and everlasting push. Nordics act quickly, because they think quickly, but this man acts quickly, while he thinks slowly and moodily.

How can all this be known? It is plain to see. His writing shows that he concentrates poorly, and that he pays little attention to detail. He is inclined to rush at things. His face shows force and stubbornness in the lips, love of action in the profile, ambition in the crown, an introspective outlook on life, a philosophical type of reasoning, a greater love for activity than for study, in all, such a contradiction of traits that the inference is that he is of two bloods, and that the two do not blend together, but one pulls one way and one the other.

The Celtic side of his nature probably predominates. He likes people best. He may spend his money in a social manner, with just a chance that he may consider some mechanical thing.

THE CONDITIONS:

1. The public is invited to submit Photographs to Doris Blake of The Chicago Tribune for Character Analysis. The Chicago Tribune will pay $15,000.00 in cash for photographs and hand-writing specimens which, in the opinion of Doris Blake, reveal the most interesting characters. $1,000.00 will be paid each week in ten cash prizes of $100.00 for each photograph published.
2. The Character Analysis privilege is open to everybody except employes of The Tribune and their families. It does not matter where you live.
3. Any kind of photograph will do—a cabinet photo, a snapshot, a post card, *any kind! Quality of the photograph will not be considered.* Photographs will be returned after all subjects have been selected if proper postage is enclosed with the photograph.
4. The name, address and occupation of the person must accompany the photograph. When possible, this information should be written in the person's own hand-writing. When photo is sent in as a surprise send along any sample of the person's handwriting.

   A coupon will be published in The Chicago Tribune every Sunday. You may use this or write on a separate sheet of paper of the same form.
5. Photographs should be sent by *first class mail* to Doris Blake, Post Office Box 1539, Chicago, Illinois.
6. No photographs will be received after December 17, 1924.

This offer is open to all. It costs you nothing. You do no work. Read the conditions. Send in your photograph and handwriting. You may receive $100.00.

$15,000.00 IN CASH FOR THE BEST CHARACTER REVEALING PHOTOGRAPHS SUBMITTED.

Another set of photographs and character and handwriting analyses will be published in NEXT SUNDAY'S TRIBUNE.

Character Analysis Coupon

DORIS BLAKE, Post Office Box 1539
Chicago, Illinois

Dear Miss Blake: I am sending you this photograph for Character Analysis in accordance with your offer.

Subject's Name.....

Street Address.....

City..... *State*.....

Occupation.....

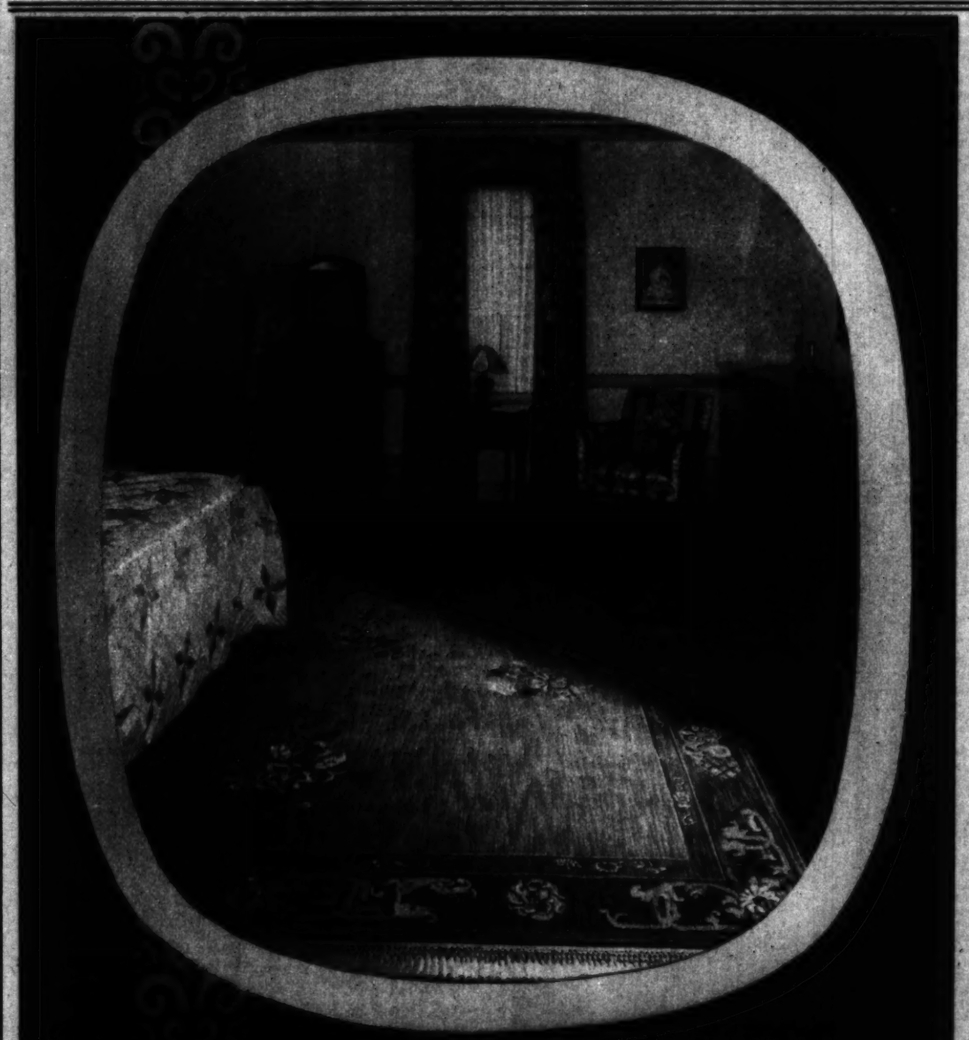
If a man, state kind of work you do. If a woman, state: "Housewife," "Office Worker," etc. If a girl, state: "Home girl," "School girl," "Office girl," "Society girl," etc. If a boy, state: "School boy," "Office boy," etc. Photographs will be returned after all subjects have been selected if proper postage is enclosed when photograph is mailed to Doris Blake.

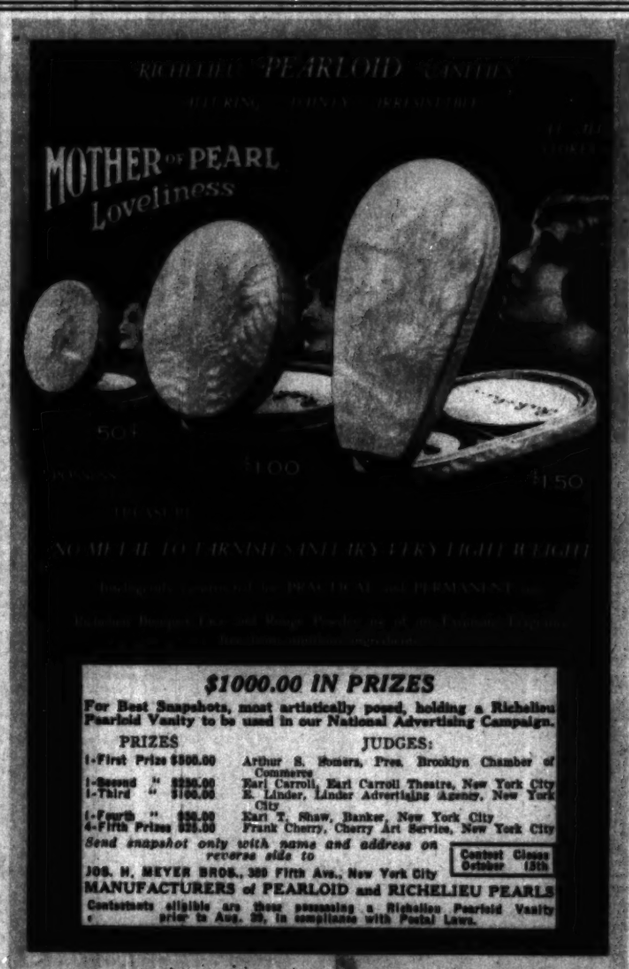


KING VIDOR, when not directing, swings a mean racquet. Notice the critical expression on his face as he inspects the one held out for his inspection. He's made a lot of films, among them "The Woman of Bronze," "Peg o' My Heart," and "Three Wise Fools." The beautiful lady to his right is Florence Vidor, recently separated from him. The husky chap, apparently demonstrating or arguing or something, is Dave Fleming, holder of several French tennisships. —*Mae Tinee.*



SIDNEY OLCOTT is the man who directed "Monsieur Beaucaire" with Rudolph Valentino. 'Nuff said! WASN'T that a winner? —*Mae Tinee.*







A new Sunday serial STARTING TODAY

SANDHILLS

by Hugh McNair Kahler *and* Donald G. Herring

Look for it in the Magazine Section of Todays Tribune



ected "Monsieur
said! WASN'T
—*Mae Tinee.*



love

bune

AY
S

"Oh, Mother! See my hands"

THE simple tests of childhood have aroused enthusiastic support for *Jap Rose Soap* in thousands of homes. Because it is so unlike other toilet soaps, *Jap Rose* has accomplished what orders and entreaties never could achieve — childish pride in voluntary cleanliness.

Both kiddies and big folks love *Jap Rose*. The distinctive transparent cake looks its purity. The lather is so rich, so profuse, so quick-cleansing and so soothing to the tenderest skin. It leaves absolutely no sediment.

Jap Rose brings softness and lustre to the hair, roses to the cheeks, and a new joy and healthfulness to the bath.

"You Can FEEL the Tingle of Health"

You'll also like the downy softness and delicate fragrance of Jap Rose Talcum Powder

JAMES S. KIRK & COMPANY
CHICAGO





You'll also like the downy softness and delicate fragrance of
Jap Rose Talcum
Try it.



JAP ROSE SOAP

This Week is SQUIBB WEEK



These are the SQUIBB Products you get in the FREE SERVICE PACKAGE

Squibb's Special Epsom Salt—Practically free from the usual bitter, unpleasant taste.

Squibb's Sodium Bicarbonate—Of extreme purity, free from bitterness. Will not irritate the stomach.

Squibb's Analgesic Balm—A pure, useful product that should be in every medicine cabinet. Will not leave skin greasy.

Squibb's Dental Cream—Made with Squibb's Milk of Magnesia. Prevents Acid Decay. Soothes tender gums.

Squibb's Cold Cream—A delightfully perfumed cream of correct composition for the care and cleansing of the skin. Will not become rancid.

Squibb's Talcum Powder—An unusually fine, soft talcum with bouquet odor—the sweet fragrance of an old-fashioned garden.

ALSO USE

Squibb's Boric Acid Powdered
Squibb's Boric Acid Granular
Squibb's Benzoinated Cream
Squibb's Castor Oil
Squibb's Cod Liver Oil
Squibb's Cold Cream
Squibb's Dental Prophylactic
Squibb's Milk of Magnesia
Squibb's Milk Sugar
Squibb's Nursery Powder
Squibb's Olive Oil
Squibb's Sodium Phosphate
Squibb's Stearate, Scented and Unscented

Free *with every $1.00 purchase* —this Squibb Service Package for your medicine cabinet!

during this week—October 4th to October 11th

FILLED with useful and valuable household products in "get-acquainted" sizes . . . products you need every day, and in emergencies . . . all yours, FREE.

Simply clip the coupon below. Take it to any druggist displaying the Squibb Week emblem (shown in the coupon). With every purchase of $1.00 or more, of any articles you ordinarily buy for your home, including at least one Squibb Product, the Squibb Service Package is yours—FREE.

Squibb Week—October 4th to October 11th—is set aside every year to introduce medicine cabinet requisites of the highest purity and correct strength.

Squibb Week is sponsored by E. R. Squibb & Sons. Grandmother knew and used Squibb Products. Mother knows them too. Squibb Products have been known and recommended by physicians for generations. They are used in home and hospital with every confidence in their purity and efficacy. Squibb Week is your opportunity to get acquainted with household products made to meet the most exacting requirements of the medical profession.

Act quickly! There are only six days left in which to take advantage of this splendid offer, and the supply of Service Packages is limited. You want these valuable additions to your medicine cabinet. Get them to-day. Clip the coupon *now* and take it to your druggist. E. R. Squibb & Sons, 80 Beekman Street, New York. *Manufacturing Chemists to the Medical and Dental Professions since 1858.*

Clip this Coupon TO-DAY

Take it to any druggist displaying the Squibb Week emblem—with a purchase of $1.00 or more of any articles you need, including at least one Squibb Product—you are entitled to the Squibb Service Package—FREE.

Coupon good for Squibb Week only—October 4th to October 11th



Copyright 1934, E. R. Squibb & Sons

8 PAGES OF COMICS

Chicago Sunday Tribune.

THE WORLD'S GREATEST NEWSPAPER

8 PAGES OF COMICS

OCTOBER 5, 1924

THE GUMPS.

© 1924 BY CHICAGO TRIBUNE

I SEE WHEAT HAS JUMPED TWO POINTS-

SIDNEY SMITH

DON'T FORGET THAT LITTLE CHESTER IS GOING TO BRING THREE BEAUTIFUL PRESENTS FROM AUSTRALIA TO GIVE TO THE LITTLE BOYS & GIRLS WHO WRITE THE THREE BEST LETTERS TELLING HIM JUST THE SORT OF PRESENT THEY WOULD LIKE TO RECEIVE- IF ANYONE WANTS TO HEAR FROM HIM LET THE KID NEXT DOOR WRITE TO-MORROW JUST TELL CHESTER WHAT YOU WOULD LIKE TO HAVE AND WHO KNOWS? YOU MIGHT BE AMONG THE THREE LUCKY ONES- ADDRESS CHESTER GUMP- % THIS PAPER.

YOUR EGG IS READY, SIR-

WHERE IS MY UNCLE BIM? I DON'T LIKE TO EAT BREAKFAST ALL BY MYSELF-

HE LEFT EARLY- I AM TO REMAIN IN CONSTANT ATTENDANCE UPON YOU-

GEE WILLIKINS- I CAN'T STAND HAVING A SWELL BUTLER AROUND ALL THE TIME- HE WON'T EVEN LET ME OPEN A DOOR OR PICK UP MY OWN HANDKERCHIEF- I'LL SNEAK AWAY AND FIND ALEXANDER AND WE'LL PLAY HOOKEY FROM THE PALACE FOR A WHILE-

WHERE CAN THE YOUNG MASTER BE? HE SEEMS TO HAVE VANISHED LIKE A PUFF OF SMOKE-

SCROOCH DOWN SO THAT OLD BUTLER WON'T SEE US- WHEN HE TURNS HIS BACK WE'LL MAKE A DASH FOR THE WOODS-

I'LL BET I'LL SHOW YOU THE FINEST OL' SWIMMIN' HOLE IN THE WHOLE WORLD- I HAVE A MARBLE SWIMMING POOL IN THE CASTLE THAT UNCLE BIM BUILT FOR ME BUT IT HAS NO NICE SQUASHY MUD IN THE BOTTOM OF IT LIKE THE ONE WE'RE GOING TO HAS-

OH BOY! AS LONG AS I HAVE YOU TO HELP ME I CAN CLIMB A WALL JUST LIKE A FIREMAN- I'LL BET LOTS OF KIDS WOULD LIKE TO HAVE A TRAINED KANGAROO FOR A PLAYMATE-

'AT A BOY, ALEXANDER- I DIDN'T BELIEVE THE STORY ABOUT THE COW THAT JUMPED OVER THE MOON TILL I SAW YOU HOP OVER THAT WALL AS EASY AS A LIVING TENNIS BALL-

NOW YOU SPLASH ME-

ISN'T THIS GREAT SPORT? I WISH EVERYBODY IN THE WHOLE WORLD COULD BE AS HAPPY AS THIS- I WISH MY PAPA WAS HERE- HE KNOWS HOW TO SWIM AND DIVE JUST LIKE A SEAL- HE'D SHOW US LOTS OF FUNNY TRICKS TO DO-

NOW WE WILL HAVE TO RUN HOME AS FAST AS OUR LEGS CAN CARRY US- UNCLE BIM MIGHT THINK I WAS LOST OR SOMETHING- HE IS SO NICE TO ME I DON'T WANT EVER TO CAUSE HIM THE TINIEST BIT OF WORRY-

WHERE IN THE WORLD DID YOU GO? THE SERVANTS HAVE BEEN HUNTING HIGH AND LOW FOR YOU-

OH, UNCLE BIM- I WAS TIRED OF HAVING SERVANTS WAIT ON ME ALL THE TIME SO I STOLE AWAY TO AN OLD SWIMMING HOLE IN THE WOODS AND I HAD A DANDY TIME- IT WOULD HAVE BEEN NICER IF YOU HAD BEEN THERE.

I AM GLAD TO SEE THAT YOU ARE A SELF-RELIANT LITTLE BOY- SOME DAY YOU WILL BE A VERY RICH MAN WITH GREAT RESPONSIBILITIES AND I WANT TO SEE YOU GROW UP TO BE BIG AND STRONG AND HONEST, READY TO TAKE YOUR PLACE IN THE WORLD AS A LEADER OF MEN- I WANT YOU TO BE A TRUE GUMP, A BIG, TWO-FISTED, FEARLESS MAN JUST LIKE YOUR FATHER-

WINNIE WINKLE THE BREADWINNER.

©1924, BY THE CHICAGO TRIBUNE

HOW WILL YOU EVER GET THAT FOOTBALL OUT OF THE HOUSE NOW, PERRY?

WE'LL PLAY YOU'SE FER ONE BUCK ONEY OUR BALL IS BUSTED!!

THA'S AW'RIGHT! WE GOT A GOOD FOOTBALL BUT I'LL HAFTA SEE IF TH' RINKEYDINKS HAS GOT A DOLLAR BETWEEN US!!

ALL I COULD COLLECT FROM TH GANG IS 75 CENTS! AST TH CAP'N OF TH' ROUGH RATS IF THEY 'LL PLAY US FOR THAT?!!

WAIT A MINUTE! TH' FOOTBALL SPRANG A LEAK! TH' AIR IS ALL GOIN' OUT OF IT!!

GOSH AN' THAS A BRAN' NEW SECOND HAND FOOTBALL!!

PF-FF-FF

HEY SPUD TELL THEM ROUGH RATS TO WAIT! WERE GONNA GET TH' BALL FIXED! WE'LL BE RIGHT BACK!

I KNOW MR. ANGELO, WHO OWNS A GARAGE! HE'LL PUT A PATCH ON TH' HOLE IN THAT OL' BLADDER AN' TH' FOOTBALL WILL BE AS GOOD AS NEW!

ALL RIGHT PERRY! THERE SHE IS!! THAT'LL BE 25 CENTS!!

THANKS! SPIKE 'LL GIVE YA TH' MONEY!

GEE 25 CENTS OFF'EN 75 LEAVES - UH - NOW - UM - ER 50 CENTS!! GEE WHIZ!!

WE HADDA PAY 25 CENTS TO GET THIS BALL FIXED AN' WE ONEY GOT 50 CENTS LEFT WANNA PLAY FOR THAT??

WELL AW'RIGHT, BUT QUIT YER STALLIN' AN' COME ON AN' PLAY!!

YOU'SE CAN KICK OFF FIRST!!

HOLY SOCKS THERE SHE GOES AGAIN!!

PFF-FFF

GEE, 75 CENTS OFFEN 50 MAKES - UH - LEMME SEE - UH - 25 CENTS!! GOSH!!

I GUESS YA DIDN'T FIX IT SO VERY GOOD LAST TIME, HUH MR. ANGELO?

OH YES I DID, BUT THIS IS A NEW HOLE!! THAT'LL BE 25 CENTS MORE FOR ANOTHER PATCH!

AW RIGHT FELLERS THERE SHE GOES AT LAST!!

PUNG

FFF-FFFFF

WOT TH-?

PLOP

GUESS I MUST A KICKED ANOTHER HOLE IN TH' DARN THING!

Y'CERTAINLY DID! THAT'S 3 PATCHES ON THERE NOW!

WELL 25 OFFEN 25 LEAVES US NUTHIN'!! I DON'T S'POSE TH' ROUGH RATS WILL PLAY FOR THAT!!

WELL I GUESS TH' OL' PIGSKIN IS ALL SET NOW!

HEY - D'YA WANNA PLAY FOR FUN??

BRANNER

THE TEENIE WEENIES.

THE WORLD'S SMALLEST PEOPLE.

BY WM. DONAHEY.



The Dunce's liking for sweet things, his curiosity and his extreme awkwardness often got the little chap into many scrapes. One day he fell into a glass of jam, but that was only the beginning of his troubles, for he was a long ways from home.

There was a gentle wind blowing outside and everything that blew against the tiny fellow stuck to the sticky jam as though it had been nailed to him. A bit of thistledown blew against him—then a bit of paper fastened itself about him.



Next a small chicken feather hit him and it stuck to the sticky Dunce as though it had grown on him. He couldn't pull them off, for they stuck to his hands and the more he tried the worse mess it made, so there was nothing to do but make for home, which he did, collecting small bits along the way.

Presently he grew so bulky he could hardly see where he was going, for all the loose things flying about made a bee line for the sticky chap. He was a terrible looking sight, and Gogo, who chanced to run across him, thought he was a witch—the little colored fellow broke all speed records in getting away.



The poor Dunce was so covered with trash he could hardly see where he was going and finally he stubbed his toe and rolled down a little bank, where he collected enough dirt to make him look much like the roller on a dirty carpet sweeper. It was here the General found him.

"Who's this?" gasped the astonished General. "It's me!" answered the animated scrap heap, so the General led the Dunce home and ordered him put to soak in a teacup full of water. MORAL—Curiosity and awkwardness are no boon companions.



ONE-ROUND TEDDY

TEDDY, IN THE NAME OF THE COMITTEE I PRESENT YOU THIS CUP FOR BEING THE BEST DANCER IN MY CLASS!

GEE! WHAT A SWELL THING THAT WOULD MAKE FER AN ICE CREAM SODA!

? ? ?

SALS BOSTWICK

THEODORE, PLEASE KEEP YOURSELF AS CLEAN AS POSSIBLE BECAUSE MOTHER WANTS YOU TO LOOK JUST AS NICE AS ANY OF THE OTHER CHILDREN.

BUT I DON'T WANT TO GO TO DANCIN' SCHOOL-JES' SISSIES GO THERE, MOMMY!

YA LOOK JES' LIKE A CIRCUS WAGON, ONE-ROUND!

CAN THAT NOISE, SNOOPY - BE OVER TO MISS STEVENS DANCIN' SCHOOL IN A FEW MINUTES, I MAY NEED YOU.

TEDDY, YOU'RE JUST IN TIME - LUCILE HASN'T A PARTNER FOR A NEW DANCE I'M TEACHING

HULLO MISS STEVENS, WHAT'D'YA KNOW THAT'S NEW?

HE AIN'T GOOD ENOUGH TO DANCE WITH LUCILE, TEACHER!

MAYBE I AIN'T BUT WHEN I GETS DONE WID YOU YOU WON'T BE EITHER!

BOYS!

CRASH!

TEDDY, UNTIL YOU CAN LEARN HOW TO BEHAVE YOURSELF YOU CAN STAY IN THAT ROOM ALL BY YOURSELF. I'M ASHAMED OF YOU!

DON'T THINK THIS MAKES ME SORE - THOSE GUYS ARE A BUNCH OF DUDES!

SNOOPY, GO 'ROUND TO TH' FRONT AN' TELL MY DANCIN' TEACHER THAT MA'S SICK AND SENT YOU FOR ME.

I GOTCHA, ONE-ROUND!

MISS STEVENS, ONE-ROUND'S MA IS TERRIBLE SICK AN' SHE SENT ME OVER TA GET HIM.

VERY WELL, I SHALL CALL HIM!

MISS STEVENS DANCING SCHOOL 2ND. FLOOR.

SEE, DIDN'T THAT IDEA WORK SLICK?

WELL, WHOSE IDEA WAS IT ANYHOW?

WHY MRS. McKEE, I THOUGHT YOU WERE ILL - I -

NEVER FELT BETTER IN MY LIFE. I JUST DROPPED IN TO SEE HOW MY YOUNG SON WAS PROGRESSING IN HIS DANCING!

THAT YOUNG SCAMP - JUST LET ME GET MY HANDS ON HIM!

MISS STEVEN'S DANCING SCHOOL BALLROOM & CLASSICAL

?

WHAT IF VER MA FINDS OUT, ONE-ROUND. SHE'LL TELL MY MA!

FORGET IT - SHE WON'T GET WISE IN A MONTH OF SUNDAYS. LE'S GO TO TH' MOVIES!!

S'NO USE INTERFERIN', FLANNIGAN - WHEN ONE-ROUND'S MA DECIDES TO DO SOMETHIN' NOTHIN' KIN STOP HER!

OUCH! MA! WAW!

Smitty



©1924 CHICAGO TRIBUNE.

























MOON MULLINS.

©1931-CHICAGO TRIBUNE

MR. MOONSHINE MULLINS, MR. KAYO MULLINS AND THE DUKE DEGINK.

ME BRUDDER MOON JES GIMME A TANNIN' FER WRITIN' WORDS ON YOUR GATE, LADY!

TUT! TUT!— THE LITTLE FELLOW IS ONLY TRYING TO IMPROVE HIS EDUCATION — LET HIM COME INTO THE HOUSE WITH ME— I WANT TO SHOW HIM SOME BOOKS.

ALL RIGHT, LADY— BUT HE'S ALREADY SAW A BOOK.

GOOD GRACIOUS! YOU'RE SITTING ON MY HAT.

YOU AIN'T GOIN' OUT A'READY ARE YOU?

AW, DON'T CRY ABOUT IT LADY— IT MIGHTA BEEN WORSE.

I DON'T SEE HOW IT COULD, "KAYO".

I MIGHTA SAT ON ME OWN LID— YOU'VE GOT PLENTY A BONNETS.

A MR. MOONSHINE MULLINS IS AT THE DOOR, MUM.

YOUR LITTLE BROTHER IS SO REFRESHING, MR. MULLINS. I JUST SAID TO HIM "KAYO, TELL ME WHO WROTE HAMLET." AND HE REPLIED "I DIDN'T!" HA HA HA HA

?

YOU LITTLE BRAT— AN I BET YOU DID ALL 'TH' TIME!

?

PLOP!

THE IDEA OF USING SUCH PRIMITIVE METHODS, MR. MULLINS. TAKE THIS BOOK, "THE GUIDING HAND". IT'S JUST WHAT YOU NEED TO BRING HIM UP PROPERLY.

WELL, I'LL TRY IT.

WOMP!

YOU'D BETTER KEEP YOUR BOOK, LADY— IT AIN'T GOT ANYTHING ON TH' OLD FASHIONED SLIPPER.

WHEW!

SALSBURY— PUT THAT PERSON OUT— TELL HIM HE MAY CALL FOR HIS LITTLE BROTHER LATER.

VERY GOOD, MUM.

'E WANTS TO KNOW WHEN 'E SHALL COME HAFTER THE CHILD, MUM

ANY TIME AFTER SUPPER, SALSBURY

WELL, THATS WHAT I WAS COMIN' AFTER.

Willard

HAROLD TEEN

©1929 BY THE CHICAGO TRIBUNE

LILLUMS OVERTRAINED THE SHEIK!

































8 PAGES OF COMICS

Chicago Sunday Tribune.

THE WORLD'S GREATEST NEWSPAPER

OCTOBER 5, 1924

8 PAGES OF COMIC

Krazy Kat Alley

-King

SKEEZIX, YOU LOOKS JES' SWELL IN YOUR NEW SUIT – POCKET IN IT AN' EVERYTHIN'!

SKEEX HAVE NICKA IN A POCKET HE GO GET ICE CREAM COAM.

ALL RIGHT, YOU SHALL HAVE A NICKEL FOR AN ICE CREAM CONE.

FANKS, RACHA.

SKEEX HAVE A NICKA INA NEW POCKET HE GO GET ICE CREAM COAM.

OH, HE WOULD WOULD HE IF HE HAD A NICKEL?

WELL, IT'S KIND OF A HOT DAY AND I THINK YOU REALLY OUGHT TO HAVE AN ICE CREAM CONE. HERE'S THE NICKEL.

FANKS.

I GATHER THAT YOU'D LIKE A NICKEL, SKEEZIX. WELL, HAVE AN ICE CREAM CONE ON ME.

SKEEX GOTTA POCKET. IF HE HAVE A NICKA HE GO GET ICE CREAM COAM.

I WISH I HAD A NICKEL MYSELF. GO ASK UNCLE WALT. MAYBE HE'LL GIVE YOU ONE.

HOLD ON A MINUTE, SKEEZIX. MAYBE I'VE GOT A NICKEL THAT ISN'T WORKING

UNCA AVERY SAY MAYBE UNCA WALT GIVE SKEEX A NICKA FOR A NEW POCKET.

HE DID, DID HE? ALL RIGHT, YOU WIN.

CERTAINLY, I'LL STAKE YOU TO AN ICE CREAM CONE. HERE YOU ARE.

FANKS.

WHATCHA GOT SKEEZIX?

I GOTTA POCKET FULL O' NICKAS GOIN' GETTA ICE CREAM COAM.

HEY FELLERS!

?

SKEEX GOTTA LOTTA NICKAS, WANTA LOTTA ICE CREAM COAMS!